CONNECTICUT

STATE REGISTER AND MANUAL 1957

Digitized by the Internet Archive
in 2012 with funding from
LYRASIS Members and Sloan Foundation

http://archive.org/details/register57conn

State of Connecticut

REGISTER and MANUAL

1957

PREPARED PURSUANT TO SECTION 60d, 1955
SUPPLEMENT TO THE GENERAL STATUTES

by

The Secretary of State

Published by the State, under the Authority of Public Act 641, 1957.

HARTFORD
1957

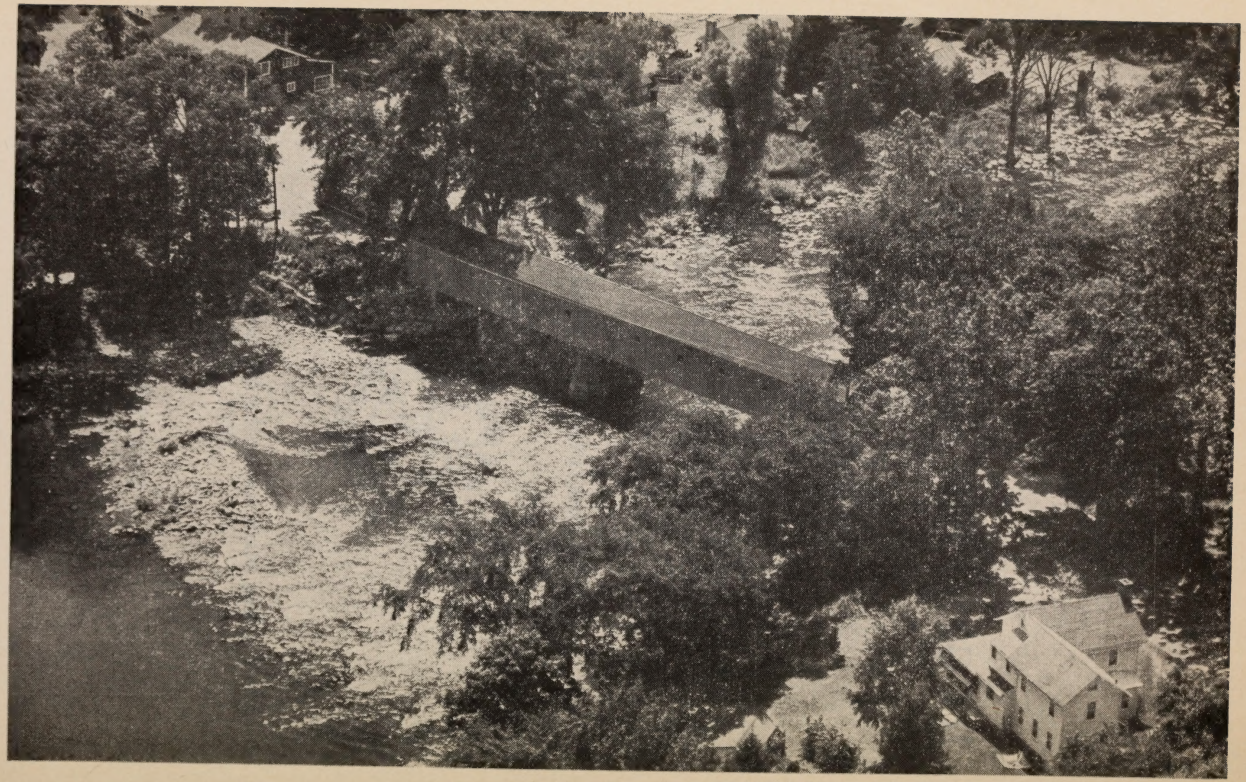

Aerial Photograph—Courtesy of United Aircraft Corp.

The Old Covered Bridge at West Cornwall

PREFACE

A cherished reminder of our heritage is the old covered bridge. An aerial photograph of one such picturesque bridge, located at West Cornwall on the Housatonic, appears on the opposite page. Similar structures at Kent, and over the Salmon River at East Hampton, originally designed to "ease the coming and going of persons," have resisted the onslaughts of man and nature for generations. They serve as mute testimony to the permanence of our foundations and remind us anew of the romance and color of Connecticut's illustrious past, so rich in inspiring tradition.

This year, 1957, finds our state designing and building magnificent new bridges which will augment the shining network of modern spans nourishing the business, industrial and recreational resources of our Constitution State. They will reach across rivers, great and small, pointing the way to a challenging and ever-promising future.

The 172nd consecutive volume of the Register and Manual, is a current compilation of significant information about our state and its 169 towns.

To the many local and state officials, and to those private organizations and agencies who have contributed information, we here express our deep appreciation.

We are grateful, too, for the competence, efficiency and dedicated service of our Publications Division staff, headed by Leonard Sheflott and Mrs. Ann Proctor.

MILDRED P. ALLEN,
Secretary of State

LEGAL HOLIDAYS IN THE STATE

January 1	New Year's Day
February 12	Lincoln Day
February 22	Washington's Birthday
May 30	Memorial Day
July 4	Independence Day
October 12	Columbus Day
November 11	Veterans' Day
December 25	Christmas Day

Should any of the dates listed above fall on a Sunday, the holiday is observed on the following Monday.

*The Friday before Easter Sunday	Good Friday
The First Monday in September	Labor Day
*The Fourth Thursday in November	Thanksgiving Day

*These days are designated by the Governor.

DAYLIGHT SAVING TIME OBSERVANCE IN THE STATE

Daylight saving time is observed from one o'clock ante meridian on the last Sunday in April until two o'clock ante meridian on the last Sunday in October.

The Declaration of Independence is generally regarded as one of the most famous documents in the history of the world. On June 10, 1776, the Continental Congress appointed a committee, consisting of Thomas Jefferson, Benjamin Franklin, John Adams, Roger Sherman and Robert R. Livingston to draft a Declaration of Independence.

Jefferson wrote out a rough draft of the Declaration, which was carefully revised by the committee and presented to Congress for adoption. After some further slight revisions by that body, it was adopted on July 4, 1776, at Philadelphia.

The parchment with the original signatures was deposited with the Department of State when the government was organized in 1789.

The original Declaration of Independence is now on public exhibition in the Library of Congress at Washington, D. C. It was transferred from the Department of State by direction of the late President Warren G. Harding.

DECLARATION OF INDEPENDENCE

In Congress, July 4, 1776

THE UNAMIMOUS DECLARATION
of the
THIRTEEN UNITED STATES OF AMERICA

When, in the course of human events, it becomes necessary for one people to dissolve the political bands which have connected them with another, and to assume, among the powers of the earth, the separate and equal station to which the laws of nature and of nature's God entitle them, a decent respect to the opinions of mankind requires that they should declare the causes which impel them to the separation.

We hold these truths to be self-evident, that all men are created equal, that they are endowed, by their Creator, with certain unalienable rights, that among these are life, liberty, and the pursuit of happiness.—That to secure these rights, governments are instituted among men, deriving their just powers from the consent of the governed, that whenever any form of government becomes destructive of these ends, it is the right of the people to alter or to abolish it, and to institute new government, laying its foundation on such principles, and organizing its powers in such form, as to them shall seem most likely to effect their safety and happiness. Prudence, indeed, will dictate, that governments long established, should not be changed for light and transient causes; and accordingly all experience hath shown, that mankind are more disposed to suffer, while evils are sufferable, than to right themselves by abolishing the forms to which they are accustomed. But when a long train of abuses and usurpations, pursuing invariably the same object, evinces a design to reduce them under absolute despotism, it is their right, it is their duty, to throw off such government, and to provide new guards for their future security. Such has been the patient sufferance of these Colonies; and such is now the necessity which constrains them to alter their former systems of government. The history of the present King of Great Britain is a history of repeated injuries and usurpations, all having in direct object the establishment of an absolute tyranny over these States. To prove this, let facts be submitted to a candid world.

He has refused his assent to laws, the most wholesome and necessary for the public good.

He has forbidden his governors to pass laws of immediate and pressing importance, unless suspended in their operations till his assent should be obtained; and when so suspended, he has utterly neglected to attend to them.

He has refused to pass other laws for the accommodation of large districts of people, unless those people would relinquish the right of representation in the legislature, a right inestimable to them, and formidable to tyrants only.

He has called together legislative bodies at places unusual, uncomfortable, and distant from the depository of their public records, for the sole purpose of fatiguing them into compliance with his measures.

He has dissolved representative houses repeatedly, for opposing with manly firmness his invasions on the rights of the people.

He has refused for a long time, after such dissolutions, to cause others to be elected; whereby the legislative powers, incapable of annihilation, have returned to the people at large for their exercise; the State remaining, in the meantime, exposed to all the dangers of invasion from without, and convulsions within.

He has endeavored to prevent the population of these States; for that purpose obstructing the laws for naturalization of foreigners; refusing to pass others to encourage their migrations hither, and raising the conditions of new appropriations of lands.

He has obstructed the administration of justice, by refusing his assent to laws for establishing judiciary powers.

He has made judges dependent on his will alone, for the tenure of their offices, and the amount and payment of their salaries.

He has erected a multitude of new offices, and sent hither swarms of officers to harass our people, and eat out their substance.

He has kept among us, in times of peace, standing armies, without the consent of our legislatures.

He has affected to render the military independent of and superior to the civil power.

He has combined with others to subject us to a jurisdiction foreign to our constitution, and unacknowledged by our laws; giving his assent to their acts of pretended legislation:

For quartering large bodies of armed troops among us:

For protecting them, by a mock trial, from punishment for any murders which they should commit on the inhabitants of these States:

For cutting off our trade with all parts of the world:

For imposing taxes on us without our consent:

For depriving us, in many cases, of the benefits of trial by jury:

For transporting us beyond seas to be tried for pretended offences:

For abolishing the free system of English laws in a neighboring province, establishing therein an arbitrary government, and enlarging its boundaries, so as to render it at once an example and fit instrument for introducing the same absolute rule into these Colonies:

For taking away our charters, abolishing our most valuable laws, and altering fundamentally the forms of our governments:

For suspending our own legislatures, and declaring themselves invested with power to legislate for us in all cases whatsoever.

He has abdicated government here, by declaring us out of his protection, and waging war against us.

He has plundered our seas, ravaged our coasts, burnt our towns, and destroyed the lives of our people.

He is, at this time, transporting large armies of foreign mercenaries to complete the works of death, desolation, and tyranny, already begun with circumstances of cruelty and perfidy, scarcely paralleled in the most barbarous ages, and totally unworthy the head of a civilized nation.

He has constrained our fellow-citizens, taken captive on the high seas, to bear arms against their country, to become the executioners of their friends and brethren, or to fall themselves by their hands.

He has excited domestic insurrections amongst us, and has endeavored to bring on the inhabitants of our frontiers, the merciless Indian savages, whose known rule of warfare is an undistinguished destruction of all ages, sexes, and conditions.

In every stage of these oppressions we have petitioned for redress in the most humble terms: our repeated petitions have been answered only by repeated injury. A prince, whose character is thus marked by every act which may define a tyrant, is unfit to be the ruler of a free people.

Nor have we been wanting in attentions to our British brethren. We have warned them, from time to time, of attempts by their legislature to extend an unwarrantable jurisdiction over us. We have reminded them of the circumstances of our emigration and settlement here. We have appealed to their native justice and magnanimity, and we have conjured them by the ties of our common kindred to disavow these usurpations, which would inevitably interrupt our connexions and correspondence. They, too, have been deaf to the voice of justice and of consanguinity. We must, therefore, acquiesce in the necessity, which denounces our separation, and hold them, as we hold the rest of mankind, enemies in war, in peace friends.

We, therefore, the Representatives of the United States of America, in General Congress assembled, appealing to the Supreme Judge of the world for the rectitude of our intentions, do, in the name, and by the authority of the good people of these Colonies, solemnly publish and declare, that these United Colonies are, and of right ought to be, *free and independent States;* that they are absolved from all allegiance to the British crown, and that all political connexion between them and the State of Great Britain is, and ought to be, totally dissolved; and that as *free and independent States*, they have full power to levy war, conclude peace, contract alliances, establish commerce, and to do all other acts and things which *independent States* may of right do. And for the support of this declaration, with a firm reliance on the protection of Divine Providence, we mutually pledge to each other our lives, our fortunes, and our sacred honour.

JOHN HANCOCK.

Georgia.

Button Gwinnett.
Lyman Hall.
Geo. Walton.

South Carolina.

Edward Rutledge.
Thos. Heyward, junr.
Thomas Lynch, junr.
Arthur Middleton.

Virginia.

George Wythe.
Richard Henry Lee.
Thos. Jefferson.
Benja. Harrison.
Thos. Nelson, jr.
Francis Lightfoot Lee.
Carter Braxton.

Delaware.

Caesar Rodney.
Geo. Read.
Tho. M'Kean.

New Jersey.

Richd. Stockton.
Jno. Witherspoon.
Fras. Hopkinson.
John Hart.
Abra. Clark.

Massachusetts Bay.

Saml. Adams.
John Adams.
Robt. Treat Paine.
Elbridge Gerry.

North Carolina.

Wm. Hooper.
Joseph Hewes.
John Penn.

Maryland.

Samuel Chase.
Wm. Paca.
Thos. Stone.
Charles Carroll, of Carrolton.

Pennsylvania.

Robt. Morris.
Benjamin Rush.
Benja. Franklin.
John Morton.
Geo. Clymer.
Jas. Smith.
Geo. Taylor.
James Wilson.
Geo. Ross.

New York.

Wm. Floyd.
Phil Livingston.
Frans. Lewis
Lewis Morris.

New Hampshire.

Josiah Bartlett.
Wm. Whipple.
Matthew Thornton.

Rhode Island and Providence, etc.

Step. Hopkins.
William Ellery.

Connecticut.

Roger Sherman.
Saml. Huntington.
Wm. Williams.
Oliver Wolcott.

IN CONGRESS,
January 18, 1777.

Ordered,

That an authenticated copy of the Declaration of Independence, with the names of the Members of Congress, subscribing the same, be sent to each of the United States, and that they be desired to have the same put on record.

JOHN HANCOCK,
President.

By Order of Congress,
Attest, CHAS. THOMSON,
Secy.

A true copy,
JOHN HANCOCK,
Presidt.

The United States Constitution is the oldest federal constitution in existence. It was so well framed that it has served as the basis for this government for a century and a half. Only once has it been seriously endangered, this being during the Civil War. Many of its principles have been adopted by other countries.

The Constitution was the outgrowth of a convention of delegates from the different states that met in Philadelphia in May, 1787, Rhode Island not being represented. George Washington presided over the convention, which lasted from May to September.

The Constitution was then submitted to the then existing states for ratification, with a provision that it should become effective when ratified by nine states. New Hampshire was the ninth state to ratify, June 21, 1788, and the Constitution went into effect in 1789.

The states ratified the Constitution in the following order: Delaware, Dec. 7; Pennsylvania, Dec. 12, and New Jersey, Dec. 18, 1787; Georgia, Jan. 2; Connecticut, Jan. 9; Massachusetts, Feb. 6; Maryland, Apr. 28; South Carolina, May 23; New Hampshire, June 21; Virginia, June 26, and New York, July 26, 1788; North Carolina, Nov. 21, 1789, and Rhode Island, May 29, 1790.

*CONSTITUTION OF THE UNITED STATES OF AMERICA

We the People of the United States, in Order to form a more perfect Union, establish Justice, insure domestic Tranquility, provide for the common defence, promote the general Welfare, and secure the Blessings of Liberty to ourselves and our Posterity, do ordain and establish this Constitution for the United States of America.

ARTICLE I.

Section 1. All legislative Powers herein granted shall be vested in a Congress of the United States, which shall consist of a Senate and House of Representatives.

Section 2. The House of Representatives shall be composed of Members chosen every second Year by the People of the several States, and the Electors in each State shall have the Qualifications requisite for Electors of the most numerous Branch of the State Legislature.

No Person shall be a Representative who shall not have attained to the Age of twenty five Years, and been seven Years a Citizen of the United States, and who shall not, when elected be an Inhabitant of that State in which he shall be chosen.

Representatives and direct Taxes shall be apportioned among the several States which may be included within this Union, according to their respective Numbers, which shall be determined by adding to the whole Number of free Persons, including those bound to Service for a Term of Years, and excluding Indians not taxed, three fifths of all other Persons. The actual Enumeration shall be made within three Years after the first Meeting of the Congress of the United States, and within every subsequent Term of ten Years in such Manner as they shall by Law direct. The Number of Representatives shall not exceed one for every thirty Thousand, but each State shall have at Least one Representative; and until such enumeration shall be made, the State of New Hampshire shall be entitled to chuse three, Massachusetts eight, Rhode Island and Providence Plantations one, Connecticut five, New York six, New Jersey four, Pennsylvania eight, Delaware one, Maryland six, Virginia ten, North Carolina five, South Carolina five and Georgia three.

When vacancies happen in the Representation from any State, the Executive Authority thereof shall issue Writs of Election to fill such Vacancies.

The House of Representatives shall chuse their Speaker and other Officers; and shall have the sole Power of Impeachment.

Section 3. The Senate of the United States shall be composed of two Senators from each State, chosen by the Legislature thereof, for six Years; and each Senator shall have one Vote.

Immediately after they shall be assembled in Consequence of the first Election, they shall be divided as equally as may be into three Classes.

*Connecticut ratified the Constitution Jan. 9, 1788, having been the fifth State to vote for ratification.

The Seats of the Senators of the first Class shall be vacated at the Expiration of the second Year, of the second Class at the Expiration of the fourth Year, and of the third Class at the Expiration of the sixth Year, so that one third may be chosen every second Year; and if Vacancies happen by Resignation, or otherwise, during the Recess of the Legislature of any State, the Executive thereof may make temporary Appointments until the next Meeting of the Legislature, which shall then fill such Vacancies.

No Person shall be a Senator who shall not have attained to the Age of thirty Years, and been nine Years a Citizen of the United States, and who shall not, when elected, be an Inhabitant of that State for which he shall be chosen.

The Vice President of the United States shall be President of the Senate, but shall have no Vote unless they be equally divided.

The Senate shall chuse their other Officers, and also a President pro tempore, in the Absence of the Vice President, or when he shall exercise the Office of President of the United States.

The Senate shall have the sole Power to try all Impeachments. When sitting for that Purpose they shall be on Oath or Affirmation. When the President of the United States is tried, the Chief Justice shall preside: And no Person shall be convicted without the Concurrence of two thirds of the Members present.

Judgment in Cases of Impeachment shall not extend further than to removal from Office, and disqualification to hold and enjoy any Office of honor, Trust or Profit under the United States: but the Party convicted shall nevertheless be liable and subject to Indictment, Trial, Judgment and Punishment, according to Law.

Section 4. The Times, Places and Manner of holding Elections for Senators and Representatives, shall be prescribed in each State by the Legislature thereof; but the Congress may at any time by Law make or alter such Regulations, except as to the Places of chusing Senators.

The Congress shall assemble at least once in every Year, and such Meetings shall be on the first Monday in December, unless they shall by Law appoint a different Day.

Section 5. Each House shall be the Judge of the Elections, Returns and Qualifications of its own Members, and a Majority of each shall constitute a Quorum to do Business; but a smaller Number may adjourn from day to day, and may be authorized to compel the Attendance of absent Members, in such Manner, and under such Penalties as each House may provide.

Each House may determine the Rules of its Proceedings, punish its Members for disorderly Behavior, and with the Concurrence of two thirds, expel a Member.

Each House shall keep a Journal of its Proceedings, and from time to time publish the same, excepting such Parts as may in their Judgment require Secrecy; and the Yeas and Nays of the Members of either House on any question shall, at the Desire of one fifth of those Present, be entered on the Journal.

Neither House, during the Session of Congress, shall without the Consent of the other, adjourn for more than three days, nor to any other Place than that in which the two Houses shall be sitting.

Section 6. The Senators and Representatives shall receive a Compensation for their Services, to be ascertained by Law, and paid out of the Treasury of the United States. They shall in all Cases, except Treason, Felony and Breach of the Peace, be privileged from Arrest during their Attendance at the Session of their respective Houses, and in going to and returning from the same; and for any Speech or Debate in either House, they shall not be questioned in any other Place.

No Senator or Representative shall, during the Time for which he was elected, be appointed to any civil Office under the Authority of the United States, which shall have been created, or the Emoluments whereof shall have been encreased during such time; and no Person holding any Office under the United States, shall be a Member of either House during his Continuance in Office.

Section 7. All Bills for raising Revenue shall originate in the House of Representatives; but the Senate may propose or concur with Amendments as on other Bills.

Every Bill which shall have passed the House of Representatives and the Senate, shall, before it becomes a Law, be presented to the President of the United States; If he approve, he shall sign it, but if not, he shall return it, with his Objections to that House in which it shall have originated, who shall enter the Objections at large on their Journal, and proceed to reconsider it. If after such, Reconsideration two-thirds of that House shall agree to pass the Bill, it shall be sent, together with the objections to the other House, by which it shall likewise be reconsidered, and if approved by two-thirds of that House, it shall become a Law. But in all such Cases the Votes of both Houses shall be determined by yeas and Nays, and the Names of the Persons voting for and against the Bill shall be entered on the Journal of each House respectively. If any Bill shall not be returned by the President within ten Days (Sundays excepted) after it shall have been presented to him, the Same shall be a Law, in like Manner as if he had signed it, unless the Congress by their Adjournment prevent its Return, in which Case it shall not be a law.

Every Order, Resolution, or Vote to which the Concurrence of the Senate and House of Representatives may be necessary (except on a question of Adjournment) shall be presented to the President of the United States; and before the Same shall take Effect, shall be approved by him, or being disapproved by him, shall be repassed by two-thirds of the Senate and House of Representatives, according to the Rules and Limitations prescribed in the Case of a Bill.

Section 8. The Congress shall have Power To lay and collect Taxes, Duties, Imposts and Excises, to pay the Debts and provide for the common Defence and general Welfare of the United States; but all Duties, Imposts and Excises shall be uniform throughout the United States;

To borrow Money on the credit of the United States;

To regulate Commerce with foreign Nations, and among the several States, and with the Indian Tribes;

To establish an uniform Rule of Naturalization and uniform Laws on the subject of Bankruptcies throughout the United States;

To coin Money, regulate the Value thereof, and of foreign Coin, and fix the Standard of Weights and Measures;

To provide for the Punishment of counterfeiting the Securities and current Coin of the United States;

To establish Post Office and post Roads;

To promote the Progress of Science and useful Arts, by securing for limited Times to Authors and Inventors the exclusive Right to their respective Writings and Discoveries;

To constitute Tribunals inferior to the supreme Court;

To define and punish Piracies and Felonies committed on the high Seas, and Offences against the Law of Nations;

To declare War, grant Letters of Marque and Reprisal, and make Rules concerning Captures on Land and Water;

To raise and support Armies, but no Appropriation of Money to that Use shall be for a longer Term than two Years;

To provide and maintain a Navy;

To make Rules for the Government and Regulation of the land and naval Forces;

To provide for calling forth the Militia to execute the Laws of the Union, suppress Insurrections and repel Invasions;

To provide for organizing, arming, and disciplining, the Militia, and for governing such Part of them as may be employed in the Service of the United States, reserving to the States respectively, the Appointment of the Officers, and the Authority of training the Militia according to the discipline prescribed by Congress;

To exercise exclusive Legislation in all Cases whatsoever, over such District (not exceeding ten Miles square) as may, by Cession of particular States, and the Acceptance of Congress, become the Seat of the Government of the United States, and to exercise like Authority over all Places purchased by the Consent of the Legislature of the State in which the Same shall be, for the Erection of Forts, Magazines, Arsenals, Dock-Yards and other needful Buildings;—And

To make all Laws which shall be necessary and proper for carrying into Execution the foregoing Powers, and all other Powers vested by this Constitution in the Government of the United States, or in any Department or Officer thereof.

Section 9. The Migration or Importation of such Persons as any of the States now existing shall think proper to admit, shall not be prohibited by the Congress prior to the Year one thousand eight hundred and eight, but a Tax or duty may be imposed on such Importation, not exceeding ten dollars for each Person.

The Privilege of the Writ of Habeas Corpus shall not be suspended, unless when in Cases of Rebellion or Invasion the public Safety may require it.

No bill of Attainder or ex post facto Law shall be passed.

No Capitation, or other direct Tax shall be laid, unless in Proportion to the Census or Enumeration herein before directed to be taken.

No Tax or Duty shall be laid on Articles exported from any State.

No Preference shall be given by any Regulation of Commerce or Revenue to the Ports of one State over those of another; nor shall Vessels bound to,

or from, one State, be obliged to enter, clear, or pay Duties in another.

No Money shall be drawn from the Treasury, but in Consequence of Appropriations made by Law; and a regular Statement and Account of the Receipts and Expenditures of all public Money shall be published from time to time.

No Title of Nobility shall be granted by the United States: And no Person holding any office of Profit or Trust under them, shall, without the Consent of the Congress accept of any present, Emolument, Office, or Title, of any kind whatever, from any King, Prince, or foreign State.

Section 10. No State shall enter into any Treaty, Alliance, or Confederation; grant Letters of Marque and Reprisal; coin Money; emit Bills of Credit; make any Thing but gold and silver Coin a Tender in Payment of Debts; pass any Bill of Attainder, ex post facto Law, or Law impairing the Obligation of Contracts, or grant any Title of Nobility.

No State shall, without the Consent of the Congress, lay any Imposts or Duties on Imports or Exports, except what may be absolutely necessary for executing its inspection Laws: and the net Produce of All Duties and Imposts, laid by any State on Imports or Exports, shall be for the Use of the Treasury of the United States; and all such Laws shall be subject to the Revision and Controul of the Congress.

No State shall, without the Consent of Congress, lay any Duty of Tonnage, keep Troops, or Ships of War in time of Peace, enter into any Agreement or Compact with another State, or with a foreign Power, or engage in War, unless acutally invaded, or in such imminent Danger as will not admit of delay.

ARTICLE II.

Section 1. The executive Power shall be vested in a President of the United States of America. He shall hold his Office during the Term of four Years, and, together with the Vice President, chosen for the same Term, be elected, as follows:

Each State shall appoint, in such Manner as the Legislature therof may direct, a Number of Electors, equal to the whole Number of Senators and Representatives to which the State may be entitled in the Congress: but no Senator or Representative or Person holding an office of Trust or Profit under the United States, shall be appointed an Elector.

The Electors shall meet in their respective States, and vote by Ballot for two Persons, of whom one at least shall not be an Inhabitant of the same State with themselves. And they shall make a List of all the Persons voted for, and of the Number of Votes for each; which List they shall sign and certify, and transmit sealed to the Seat of the Government of the United States, directed to the President of the Senate. The President of the Senate shall, in the Presence of the Senate and House of Representatives, open all the Certificates, and the Votes shall then be counted. The Person having the greatest Number of Votes shall be the President, if such Number be a Majority of the whole Number of Electors appointed; and if there be more than one who have such Majority, and have an equal Number of Votes, then the House of Representatives shall immediately chuse by Ballot one of them for President; and if no Person have a Majority, then from the five highest on the list the said House shall in like Manner chuse the President. But in chusing the President, the Votes shall be taken by States, the Representation from each State having one Vote; a quorum for

this Purpose shall consist of a Member or Members from two-thirds of the States, and a Majority of all the States shall be necessary to a Choice. In every Case, after the Choice of the President, the Person having the greatest Number of Votes of the Electors shall be the Vice President. But if there should remain two or more who have equal Votes, the Senate shall chuse from them by Ballot the Vice President.

The Congress may determine the Time of chusing the Electors, and the Day on which they shall give their Votes; which Day shall be the same throughout the United States.

No Person except a natural born Citizen, or a Citizen of the United States, at the time of the Adoption of this Constitution, shall be eligible to the Office of President; neither shall any person be eligible to that Office who shall not have attained to the age of thirty five Years, and been fourteen Years a Resident within the United States.

In case of the Removal of the President from Office, or of his Death, Resignation, or Inability to discharge the Powers and Duties of the said Office, the Same shall devolve on the Vice President, and the Congress may by Law provide for the Case of Removal, Death, Resignation or Inability, both of the President and Vice President, declaring what Officer shall then act as President, and such Officer shall act accordingly, until the Disability be removed, or a President shall be elected.

The President shall, at stated Times, receive for his Services, a Compensation which shall neither be encreased nor diminished during the Period for which he shall have been elected, and he shall not receive within that Period any other Emolument from the United States, or any of them.

Before he enter on the Execution of his Office, he shall take the following Oath or Affirmation:—"I do solemnly swear (or affirm) that I will faithfully execute the Office of President of the United States, and will to the best of my Ability, preserve, protect, and defend the Constitution of the United States."

Section 2. The President shall be Commander in Chief of the Army and Navy of the United States, and of the Militia of the several States, when called into the actual Service of the United States; he may require the Opinion, in writing, of the principal Officer in each of the executive Departments, upon any subject relating to the Duties of their respective Offices, and he shall have Power to grant Reprieves and Pardons for Offences against the United States, except in cases of Impeachment.

He shall have Power, by and with the Advice and Consent of the Senate, to make Treaties, provided two-thirds of the Senators present concur; and he shall nominate, and by and with the Advice and Consent of the Senate, shall appoint Ambassadors, other public Ministers and Consuls, Judges of the supreme Court, and all other Officers of the United States, whose Appointments are not herein otherwise provided for, and which shall be established by Law; but the Congress may by Law vest the Appointment of such inferior Officers, as they think proper, in the President alone, in the Courts of Law, or in the Heads of Departments.

The President shall have power to fill up all Vacancies that may happen during the Recess of the Senate, by granting Commissions which shall expire at the End of their next Session.

Section 3. He shall from time to time give to the Congress Information of the State of the Union, and recommend to their Consideration such

Measures as he shall judge necessary and expedient; he may, on extraordinary Occasions, convene both Houses, or either of them, and in Case of Disagreement between them, with Respect to the Time of Adjournment, he may adjourn them to such Time as he shall think proper; he shall receive Ambassadors and other public Ministers; he shall take Care that the Laws be faithfully executed, and shall Commission all the Officers of the United States.

Section 4. The President, Vice President, and all civil Officers of the United States, shall be removed from Office on Impeachment for, and Conviction of, Treason, Bribery, or other high Crimes and Misdemeanors.

ARTICLE III.

Section 1. The judicial Power of the United States, shall be vested in one supreme Court, and in such inferior Courts as the Congress may from time to time ordain and establish. The Judges, both of the supreme and inferior Courts, shall hold their Offices during good Behavior, and shall, at stated Times, receive for their Services, a Compensation, which shall not be diminished during their Continuance in Office.

Section 2. The judicial Power shall extend to all Cases, in Law and Equity, arising under this Constitution, the Laws of the United States, and Treaties made, or which shall be made, under their Authority;—to all Cases affecting Ambassadors, other public Ministers and Consuls;—to all Cases of admiralty and maritime Jurisdiction;—to Controversies to which the United States shall be a party;—to Controversies between two or more States:—between a State and Citizens of another State;—between Citizens of different States;—between Citizens of the same State claiming Lands under Grants of different States, and between a State, or the Citizens thereof, and foreign States, Citizens or Subjects.

In all Cases affecting Ambassadors, other public Ministers and Consuls, and those in which a State shall be Party, the supreme Court shall have original jurisdiction. In all other Cases before mentioned, the Supreme Court shall have appellate Jurisdiction, both as to Law and Fact, with such Exceptions, and under such regulations as the Congress shall make.

The trial of all Crimes, except in Cases of Impeachment, shall be by Jury; and such Trial shall be held in the State where the said Crimes shall have been committed; but when not committed within any State, the Trial shall be at such Place or Places as the Congress may by Law have directed.

Section 3. Treason against the United States, shall consist only in levying War against them, or in adhering to their Enemies, giving them Aid and Comfort. No Person shall be convicted of Treason unless on the Testimony of two Witnesses to the same overt Act, or on Confession in open Court.

The Congress shall have Power to declare the Punishment of Treason, but no Attainder of Treason shall work Corruption of Blood, or Forfeiture except during the Life of the Person attainted.

ARTICLE IV.

Section 1. Full Faith and Credit shall be given in each State to the Public Acts, Records, and judicial Proceedings of every other State. And the Congress may by general Laws prescribe the Manner in which such Acts, Records and Proceedings shall be proved, and the Effect thereof.

Section 2. The Citizens of each State shall be entitled to all Privileges and Immunities of Citizens in the several States.

A Person charged in any State with Treason, Felony, or other Crime, who shall flee from Justice, and be found in another State, shall on Demand of the executive Authority of the State from which he fled, be delivered up, to be removed to the State having Jurisdiction of the Crime.

No Person held to Service or Labour in one State, under the Laws thereof, escaping into another, shall, in Consequence of any Law or Regulation therein, be discharged from such Service or Labour, but shall be delivered up on Claim of the Party to whom such Service or Labour may be due.

Section 3. New States may be admitted by the Congress into this Union; but no new State shall be formed or erected within the Jurisdiction of any other State; nor any State be formed by the Junction of two or more States, or Parts of States, without the Consent of the Legislatures of the States concerned as well as of the Congress.

The Congress shall have Power to dispose of and make all needful Rules and Regulations respecting the Territory or other Property belonging to the United States; and nothing in this Constitution shall be so construed as to Prejudice any Claims of the United States, or of any particular State.

Section 4. The United States shall guarantee to every State in this Union a Republican Form of Government, and shall protect each of them against Invasion; and on Application of the Legislature, or of the Executive (when the Legislature cannot be convened) against domestic Violence.

ARTICLE V.

The Congress, whenever two-thirds of both Houses shall deem it necessary, shall propose Amendments to this Constitution, or, on the Application of the Legislatures of two-thirds of the several States, shall call a Convention for proposing Amendments, which. in either Case, shall be valid to all Intents and Purposes, as Part of this Constitution, when ratified by the Legislatures of three-fourths of the several States, or by Conventions in three-fourths thereof, as the one or the other Mode of Ratification may be proposed by the Congress; Provided that no Amendment which may be made prior to the Year One thousand eight hundred and eight shall in any Manner affect the first and fourth Clauses in the Ninth Section of the first Article; and that no State, without its Consent, shall be deprived of its equal Suffrage in the Senate.

ARTICLE VI.

All debts contracted and Engagements entered into, before the Adoption of this Constitution, shall be as valid against the United States under this Constitution, as under the Confederation.

This Constitution, and the Laws of the United States which shall be made in Pursuance thereof; and all Treaties made, or which shall be made, under the Authority of the United States, shall be the supreme Law of the Land; and the Judges in every State shall be bound thereby, any Thing in the Constitution or Laws of any State to the Contrary notwithstanding.

The Senators and Representatives before mentioned, and the Members of the several State Legislatures, and all executive and judicial Officers, both of the United States and of the several States, shall be bound by Oath or Affirmation, to support this Constitution; but no religious Test shall

ever be required as a Qualification to any Office or public Trust under the United States.

ARTICLE VII.

The Ratification of the Conventions of nine States, shall be sufficient for the Establishment of this Constitution between the States so ratifying the Same.

The Word "the," being interlined between the seventh and eighth Lines of the first Page, The Word "Thirty" being partly written on an Erazure in the fifteenth Line of the first Page. The Words "is tried" being interlined between the thirty second and thirty third Lines of the first Page and the Word "the" being interlined between the forty third and forty fourth lines of the second Page.

Done in Convention by the Unanimous Consent of the States present the Seventeenth Day of September in the Year of our Lord one thousand seven hundred and Eighty seven and of the Independence of the United States of America the Twelfth In witness whereof We have hereunto subscribed our Names,

GO. WASHINGTON—Presidt.
and deputy from Virginia

Attest William Jackson Secretary

New Hampshire	JOHN LANGDON NICHOLAS GILMAN
Massachusetts	NATHANIEL GORHAM RUFUS KING
Connecticut	WM. SAML. JOHNSON ROGER SHERMAN
New York	ALEXANDER HAMILTON
New Jersey	WIL: LIVINGSTON DAVID BREARLEY. WM. PATERSON JONA: DAYTON
Pennsylvania	B FRANKLIN THOMAS MIFFLIN ROBT. MORRIS GEO. CLYMER THOS. FITZSIMONS JARED INGERSOLL JAMES WILSON GOUV MORRIS
Delaware	GEO: READ GUNNING BEDFORD JUN JOHN DICKINSON RICHARD BASSETT JACO: BROOM

Maryland	JAMES MCHENRY DAN OF ST. THOS. JENIFER DANL CARROLL
Virginia	JOHN BLAIR— JAMES MADISON JR.
North Carolina	WM. BLOUNT RICHD. DOBBS SPAIGHT. HU WILLIAMSON
South Carolina	J. RUTLEDGE CHARLES COTESWORTH PINCKNEY CHARLES PINCKNEY — PIERCE BUTLER
Georgia	WILLIAM FEW ABR BALDWIN

The orthography and punctuation both of the constitution and the several amendments, as printed in a copy furnished for the purpose by the Secretary of State of the United States, have been followed exactly in printing this work.

AMENDMENTS TO THE CONSTITUTION OF THE UNITED STATES

Articles

IN ADDITION TO, AND AMENDMENT OF THE CONSTITUTION OF THE UNITED STATES OF AMERICA,

Proposed by Congress, and ratified by the Legislatures of the several States, pursuant to the fifth Article of the Original Constitution.

ARTICLE I.†

Congress shall make no law respecting an establishment of religion, or prohibiting the free exercise thereof; or abridging the freedom of speech, or of the press; or the right of the people peaceably to assemble, and to petition the Government for a redress of grievances.

ARTICLE II.

A well regulated Militia, being necessary to the security of a free State, the right of the people to keep and bear Arms, shall not be infringed.

ARTICLE III.

No Soldier shall, in time of peace, be quartered in any house, without the consent of the Owner, nor in time of war, but in a manner to be prescribed by law.

ARTICLE IV.

The right of the people to be secure in their persons, houses, papers, and effects, against unreasonable searches and seizures, shall not be violated,

†The first ten Articles of these Amendments were not ratified by this State until April 19, 1939.

and no Warrants shall issue, but upon probable cause, supported by oath or affirmation, and particularly describing the place to be searched, and the persons or things to be seized.

ARTICLE V.

No person shall be held to answer for a capital, or otherwise infamous crime, unless on a presentment or indictment of a Grand Jury, except in cases arising in the land or naval forces, or in the Militia, when in actual service in time of War or public danger; nor shall any person be subject for the same offence to be twice put in jeopardy of life or limb; nor shall be compelled in any criminal case to be a witness against himself, nor be deprived of life, liberty, or property, without due process of law; nor shall private property be taken for public use, without just compensation.

ARTICLE VI.

In all criminal prosecutions, the accused shall enjoy the right to a speedy and public trial, by an impartial jury of the State and district wherein the crime shall have been committed, which district shall have been previously ascertained by law, and to be informed of the nature and cause of the accusation; to be confronted with the witnesses against him; to have compulsory process for obtaining witnesses in his favor, and to have the Assistance of Counsel for his defence.

ARTICLE VII.*

In Suits at common law, where the value in controversy shall exceed twenty dollars, the right of trial by jury shall be preserved, and no fact tried by a jury, shall be otherwise re-examined in any Court of the United States, than according to the rules of the common law.

ARTICLE VIII.

Excessive bail shall not be required, nor excessive fines imposed, nor cruel and unusual punishments inflicted.

ARTICLE IX.

The enumeration in the Constitution, of certain rights, shall not be construed to deny or disparage others retained by the people.

ARTICLE X.

The powers not delegated to the United States by the Constitution, nor prohibited by it to the States, are reserved to the States respectively, or to the people.

ARTICLE XI.**

The Judicial power of the United States shall not be construed to extend to any suit in law or equity, commenced or prosecuted against one of the United States by Citizens of another State, or by Citizens or Subjects of any Foreign State.

ARTICLE XII.†

The Electors shall meet in their respective states, and vote by ballot for President and Vice-President, one of whom, at least, shall not be an inhabi-

*This affects only United States courts.
**Ratified by this State, May 15, 1794 (See House Journal 1794 and State Records 1794).
†Not ratified by this State.

tant of the same state with themselves; they shall name in their ballots the person voted for as President, and in distinct ballots the person voted for as Vice-President, and they shall make distinct lists of all persons voted for as President, and of all persons voted for as Vice-President, and of the number of votes for each, which lists they shall sign and certify, and transmit sealed to the seat of the government of the United States, directed to the President of the Senate;—The President of the Senate shall, in the presence of the Senate and House of Representatives, open all the certificates and the votes shall then be counted;—The person having the greatest number of votes for President, shall be the President, if such number be a majority of the whole number of Electors appointed; and if no person have such majority, then from the persons having the highest numbers not exceeding three on the list of those voted for as President, the House of Representatives shall choose immediately, by ballot, the President. But in choosing the President, the votes shall be taken by States, the representation from each state having one vote; a quorum for this purpose shall consist of a member or members from two-thirds of the states, and a majority of all the states shall be necessary to a choice. And if the House of Representatives shall not choose a President whenever the right of choice shall devolve upon them, before the fourth day of March next following, then the Vice-President shall act as President, as in the case of the death or other constitutional disability of the President.—The person having the greatest number of votes as Vice-President, shall be Vice-President, if such number be a majority of the whole number of Electors appointed, and if no person have a majority, then from the two highest numbers on the list, the Senate shall choose the Vice-President; a quorum for the purpose shall consist of two-thirds of the whole number of Senators, and a majority of the whole number shall be necessary to a choice. But no person constitutionally ineligible to the office of President shall be eligible to that of Vice-President of the United States.

ARTICLE XIII.*

Section 1. Neither slavery nor involuntary servitude, except as a punishment for crime whereof the party shall have been duly convicted, shall exist within the United States, or any place subject to their jurisdiction.

Section 2. Congress shall have power to enforce this article by appropriate legislation.

ARTICLE XIV.†

Section 1. All persons born or naturalized in the United States, and subject to the jurisdiction thereof, are citizens of the United States and of the State wherein they reside. No State shall make or enforce any law which shall abridge the privileges or immunities of citizens of the United States; nor shall any State deprive any person of life, liberty, or property, without due process of law; nor deny to any person within its jurisdiction the equal protection of the laws.

Section 2. Representatives shall be apportioned among the several States according to their respective numbers, counting the whole number of

*Proposed by Congress February 1, 1865. Ratified by this State May 5, 1865. Ratification announced by Secretary of State, December 18, 1865.

†Proposed by Congress June 13, 1866. Ratified by this State June 30, 1866. Ratification announced by Secretary of State, July 28, 1868.

persons in each State, excluding Indians not taxed. But when the right to vote at any election for the choice of electors for President and Vice-President of the United States, Representatives in Congress, the Executive and Judicial officers of a State, or the members of the Legislature thereof, is denied to any of the male inhabitants of such State, being twenty-one years of age, and citizens of the United States, or in any way abridged, except for participation in rebellion, or other crime, the basis of representation therein shall be reduced in the proportion which the number of such male citizens shall bear to the whole number of male citizens twenty-one years of age in such State.

Section 3. No person shall be a Senator or Representative in Congress, or elector of President and Vice-President, or hold any office, civil or military, under the United States, or under any State, who, having previously taken an oath, as a member of Congress, or as an officer of the United States, or as a member of any State legislature, or as an executive or judicial officer of any State, to support the Constitution of the United States, shall have engaged in insurrection or rebellion against the same, or given aid or comfort to the enemies thereof. But Congress may by a vote of two-thirds of each House, remove such disability.

Section 4. The validity of the public debt of the United States, authorized by law, including debts incurred for payment of pensions and bounties for services in suppressing insurrection or rebellion, shall not be questioned. But neither the United States nor any State shall assume or pay any debt or obligation incurred in aid of insurrection or rebellion against the United States, or any claim for the loss or emancipation of any slave; but all such debts, obligations and claims shall be held illegal and void.

Section 5. The Congress shall have power to enforce, by appropriate legislation, the provisions of this article.

ARTICLE XV.*

Section 1. The right of citizens of the United States to vote shall not be denied or abridged by the United States or by any State on account of race, color, or previous condition of servitude.

Section 2. The Congress shall have power to enforce this article by appropriate legislation.

ARTICLE XVI.†

The Congress shall have power to lay and collect taxes on incomes, from whatever source derived, without apportionment among the several States, and without regard to any census or enumeration.

ARTICLE XVII.‡

The Senate of the United States shall be composed of two Senators from each state, elected by the people thereof, for six years; and each Senator shall have one vote. The electors in each State shall have the qualifications requisite for electors of the most numerous branch of the State legislatures. When vacancies happen in the representation of any State in the Senate,

*Proposed by Congress February 26, 1869. Ratified by this State May 19, 1869. Ratification announced by Secretary of State, March 30, 1870.

†Proposed by Congress July 12, 1909. Not ratified by this State. Ratification announced by the Secretary of State of the United States, February 25, 1913.

‡Proposed by Congress May 13, 1912. Ratified by this State April 15, 1913. Ratification announced by the Secretary of State of the United States, May 31, 1913.

the executive authority of such State shall issue writs of election to fill such vacancies: *Provided*, that the legislature of any State may empower the executive thereof to make temporary appointments until the people fill the vacancies by election as the legislature may direct. This amendment shall not be so construed as to affect the election or term of any Senator chosen before it becomes valid as part of the Constitution.

ARTICLE XVIII.†

Section 1. After one year from the ratification of this article the manufacture, sale, or transportation of intoxicating liquors within, the importation thereof, into, or the exportation thereof from the United States and all territory subject to the jurisdiction thereof for beverage purposes is hereby prohibited.

Section 2. The Congress and the several States shall have concurrent power to enforce this article by appropriate legislation.

Section 3. This article shall be inoperative unless it shall have been ratified as an amendment to the Constitution by the legislatures of the several States, as provided in the Constitution, within seven years from the date of the submission hereof to the States by the Congress.

ARTICLE XIX.¶

Section 1. The right of citizens of the United States to vote shall not be denied or abridged by the United States or by any State on account of sex.

Section 2. Congress shall have power to enforce this article by appropriate legislation.

ARTICLE XX.**

Section 1. The terms of the President and Vice President shall end at noon on the 20th day of January, and the terms of Senators and Representatives at noon on the 3rd day of January, of the years in which such terms would have ended if this article had not been ratified; and the terms of their successors shall then begin.

Section 2. The Congress shall assemble at least once in every year, and such meeting shall begin at noon on the 3rd day of January, unless they shall by law appoint a different day.

Section 3. If, at the time fixed for the beginning of the term of the President, the President elect shall have died, the Vice President elect shall become President. If a President shall not have been chosen before the time fixed for the beginning of his term, or if the President elect shall have failed to qualify, then the Vice President elect shall act as President until a President shall have qualified; and the Congress may by law provide for the case wherein neither a President elect nor a Vice President elect shall have qualified, declaring who shall then act as President, or the manner in which one who is to act shall be selected, and such person shall act accordingly until a President or Vice President shall have qualified.

---

†Proposed by Congress December 18, 1917. Ratification announced by the Acting Secretary of the United States, January 29, 1919. Became effective January 16, 1920. Not ratified by this State.

¶Proposed by Congress June 4, 1919. Ratification announced by the Secretary of State, August 26, 1920. Ratified by this State September 14, 1920, and September 21, 1920.

**This amendment was proposed to the Legislatures of the several states on the 3rd day of March, 1932, and was ratified by thirty-nine, including the State of Connecticut, and hence was declared law on the 6th day of February, 1933.

Section 4. The Congress may by law provide for the case of the death of any of the persons from whom the House of Representatives may choose a President whenever the right of choice shall have devolved upon them, and for the case of the death of any of the persons from whom the Senate may choose a Vice President whenever the right of choice shall have devolved upon them.

Section 5. Sections 1 and 2 shall take effect on the 15th day of October following the ratification of this article.

Section 6. This article shall be inoperative unless it shall have been ratified as an amendment to the Constitution by the legislatures of three-fourths of the several States within seven years from the date of its submission.

ARTICLE XXI.†

Section 1. The eighteenth article of amendment to the Constitution of the United States is hereby repealed.

Section 2. The transportation or importation into any State, Territory, or possession of the United States for delivery or use therein of intoxicating liquors, in violation of the laws thereof, is hereby prohibited.

Section 3. This article shall be inoperative unless it shall have been ratified as an amendment to the Constitution by conventions in the several States, as provided in the Constitution, within seven years from the date of the submission hereof to the States by the Congress.

ARTICLE XXII.*

Section 1. No person shall be elected to the office of the President more than twice, and no person who has held the office of President, or acted as President, for more than two years of a term to which some other person was elected President shall be elected to the office of the President more than once. But this Article shall not apply to any person holding the office of President when this Article was proposed by the Congress, and shall not prevent any person who may be holding the office of President, or acting as President, during the term within which this Article becomes operative from holding the office of President or acting as President during the remainder of such term.

Section 2. This article shall be inoperative unless it shall have been ratified as an amendment to the Constitution by the legislatures of three-fourths of the several States within seven years from the date of its submission to the States by the Congress.

---

†Proposed by Congress February 20, 1933. Ratified by this State July 11, 1933. Ratification announced by the Secretary of State of the United States, December 5, 1933.

*Proposed by Congress March 24, 1947. Ratified by this State May 21, 1947. Ratification announced by the Secretary of State of the United States, March 1, 1951.

THE FIRST CONSTITUTION OF CONNECTICUT

The "Fundamental Orders," 1638-9.

Forasmuch as it hath pleased the Almighty God by the wise disposition of his divine providence so to order and dispose of things that we the Inhabitants and Residents of Windsor, Hartford, and Wethersfield are now cohabiting and dwelling in and upon the River of Connectecotte and the lands thereunto adjoining; and well knowing where a people are gathered together the word of God requires that to maintain the peace and union of such a people there should be an orderly and decent Government established according to God, to order and dispose of the affairs of the people at all seasons as occasion shall require; do therefore associate and conjoin ourselves to be as one Public State or Commonwealth; and do for ourselves and our Successors and such as shall be adjoined to us at any time hereafter, enter into Combination and Confederation together, to maintain and preserve the liberty and purity of the Gospel of our Lord Jesus which we now profess, as also the discipline of the Churches, which according to the truth of the said Gospel is now practiced amongst us; as also in our Civil affairs to be guided and governed according to such Laws, Rules, Orders, and Decrees as shall be made, ordered, and decreed as followeth:—

1. It is Ordered, sentenced, and decreed, that there shall be yearly two General Assemblies or Courts, the one the second Thursday in April, the other the second Thursday in September following; the first shall be called the Court of Election, wherein shall be yearly chosen from time to time so many Magistrates and other public Officers as shall be found requisite: Whereof one to be chosen Governor for the year ensuing and until another be chosen, and no other Magistrate to be chosen for more than one year: provided always there be six chosen besides the Governor, which being chosen and sworn according to an Oath recorded for that purpose, shall have power to administer justice according to the Laws here established, and for want thereof, according to the rule of the Word of God; which choice shall be made by all that are admitted freemen and have taken the Oath of Fidelity, and do cohabit within this Jurisdiction (*Having been admitted Inhabitants by the major part of the Town wherein they live) or the major part of such as shall be then present.

2. It is Ordered, sentenced, and decreed, that the Election of the aforesaid Magistrates shall be on this manner: every person present and qualified for choice shall bring in (to the persons deputed to receive them) one single paper with the name of him written in it whom he desires to have Governor, and he that hath the greatest number of papers shall be Governor for that year. And the rest of the Magistrates or public officers to be chosen in this manner: the Secretary for the time being shall first read the names of all that are to be put to choice and then shall severally nominate them distinctly, and every one that would have the person nominated to be chosen shall bring in one single paper written upon, and

*This clause was interlined in a different handwriting, and is of a later date. It was adopted by the General Court of November, 1643.

he that would not have him chosen shall bring in a blank; and every one that hath more written papers than blanks shall be a Magistrate for that year; which papers shall be received and told by one or more that shall be then chosen by the court and sworn to be faithful therein; but in case there should not be six chosen as aforesaid, besides the Governor, out of those which are nominated, then he or they which have the most written papers shall be a Magistrate or Magistrates for the ensuing year, to make up the aforesaid number.

3. It is Ordered, sentenced, and decreed, that the Secretary shall not nominate any person, nor shall any person be chosen newly into the Magistracy which was not propounded in some General Court before, to be nominated the next Election; and to that end it shall be lawful for each of the Towns aforesaid by their deputies to nominate any two whom they conceive fit to be put to election; and the Court may add so many more as they judge requisite.

4. It is Ordered, sentenced, and decreed, that no person be chosen Governor above once in two years, and that the Governor be always a member of some approved congregation, and formerly of the Magistracy within this Jurisdiction; and all the Magistrates, Freemen of this Commonwealth; and that no Magistrate or other public officer shall execute any part of his or their office before they are severally sworn, which shall be done in the face of the court if they be present, and in case of absence by some deputed for that purpose.

5. It is Ordered, sentenced, and decreed, that to the aforesaid Court of Election the several Towns shall send their deputies, and when the Elections are ended they may proceed in any public service as at other Courts. Also the other General Court in September shall be for making of laws, and any other public occasion, which concerns the good of the Commonwealth.

6. It is Ordered, sentenced, and decreed, that the Governor shall, either by himself or by the Secretary, send out summons to the Constables of every Town for the calling of these two standing Courts one month at least before their several times: And also if the Governor and the greatest part of the Magistrates see cause upon any special occasion to call a General Court, they may give order to the Secretary so to do within fourteen days' warning; and if urgent necessity so required, upon a shorter notice, giving sufficient grounds for it to the deputies when they meet, or else be questioned for the same; And if the Governor and major part of Magistrates shall either neglect or refuse to call the two General standing Courts or either of them, as also at other times when the occasions of the Commonwealth require, the Freemen thereof, or the major part of them, shall petition to them so to do; if then it be either denied or neglected, the said Freemen, or the major part of them, shall have power to give order to the Constables of the several Towns to do the same, and so may meet together, and choose to themselves a Moderator, and may proceed to do any act of power which any other General Courts may.

7. It is Ordered, sentenced, and decreed, that after there are warrants given out for any of the said General Courts, the Constable or Constables of each Town, shall forthwith give notice distinctly to the inhabitants of the same, in some public assembly or by going or sending from house to

house, that at a place and time by him or them limited and set, they meet and assemble themselves together to elect and choose certain deputies to be at the General Court then following to agitate the affairs of the Commonwealth; which said deputies shall be chosen by all that are admitted Inhabitants in the several Towns and have taken the oath of fidelity; provided that none be chosen a Deputy for any General Court which is not a Freeman of this Commonwealth.

The aforesaid deputies shall be chosen in manner following: every person that is present and qualified as before expressed, shall bring the names of such, written in several papers, as they desire to have chosen for that employment, and these three or four, more or less, being the number agreed on to be chosen for that time, that have greatest number of papers written for them shall be deputies for that Court; whose names shall be endorsed on the back side of the warrant and returned into the Court, with the constable or constables' hand unto the same.

8. It is Ordered, sentenced, and decreed, that Windsor, Hartford, and Wethersfield shall have power, each Town, to send four of their Freemen as their deputies to every General Court; and Whatsoever other Town shall be hereafter added to this Jurisdiction, they shall send so many deputies as the Court shall judge meet, a reasonable proportion to the number of Freemen that are in the said Towns being to be attended therein; which deputies shall have the power of the whole Town to give their votes and allowance to all such laws and orders as may be for the public good, and unto which the said Towns are to be bound.

9. It is Ordered and decreed, that the deputies thus chosen shall have power and liberty to appoint a time and a place of meeting together before any General Court, to advise and consult of all such things as may concern the good of the public, as also to examine their own Elections, whether according to the order, and if they or the greatest part of them find any election to be illegal they may seclude such for present from their meeting, and return the same and their reasons to the Court; and if it prove true, the Court may fine the party or parties so intruding, and the Town, if they see cause, and give out a warrant to go to a new election in a legal way, either in part or in whole. Also the said deputies shall have power to fine any that shall be disorderly at their meetings, or for not coming in due time or place according to appointment; and they may return the said fines into the Court if it be refused to be paid, and the Treasurer to take notice of it, and to escheat or levy the same as he does other fines.

10. It is Ordered, sentenced, and decreed, that every General Court, except such as through neglect of the Governor and the greatest part of Magistrates the Freemen themselves do call, shall consist of the Governor, or some one chosen to moderate the Court, and four other Magistrates at least, with the major part of the deputies of the several Towns legally chosen; and in case the Freemen, or major part of them, through neglect or refusal of the Governor and major part of the Magistrates, shall call a Court, it shall consist of the major part of Freemen that are present or their deputies, with a Moderator chosen by them: In which said General Courts shall consist the supreme power of the Commonwealth, and they only shall have power to make laws or repeal them, to grant levies, to admit of Freemen, dispose of lands undisposed of, to several Towns or persons, and also shall have power to call either Court or Magistrate or any other person whatsoever into question for any misdemeanor, and may for just

causes displace or deal otherwise according to the nature of the offense; and also may deal in any other matter that concerns the good of this Commonwealth, except election of Magistrates, which shall be done by the whole body of Freemen.

In which Court the Governor or Moderator shall have power to order the Court, to give liberty of speech, and silence unseasonable and disorderly speakings, to put all things to vote, and in case the vote be equal to have the casting voice. But none of these Courts shall be adjourned or dissolved without the consent of the major part of the Court.

11. It is Ordered, sentenced, and decreed, that when any General Court upon the occasions of the Commonwealth have agreed upon any sum, or sums of money to be levied upon the several Towns within this Jurisdiction, that a committee be chosen to set out and appoint what shall be the proportion of every Town to pay of the said levy, provided the committee be made up of an equal number out of each Town.

14th January 1638 the 11 Orders above said are voted.

CHARTER OF THE COLONY OF CONNECTICUT, 1662

CHARLES THE SECOND, BY THE GRACE OF GOD, King of England, Scotland, France and Ireland, defender of the Faith, &c.; To all to whome theis presents shall come Greetinge: WHEREAS, by the severall Navigacons, discoveryes and susccessfull Plantacons of diverse of our loving Subjects of this our Realme of England, Severall Lands, Islands, Places, Colonies and Plantacons have byn obtayned and setled in that parte of the Continent of America called New England, and thereby the Trade and Comerce there hath byn of late yeares much increased. AND WHEREAS, wee have byn informed by the humble Peticon of our Trusty and welbeloved John Winthrop, John Mason, Samuell Willis, Henry Clerke, Mathew Allen, John Tappen, Nathan Gold, Richard Treate, Richard Lord, Henry Woolicott, John Talcott, Daniell Clerke, John Ogden, Thomas Wells, Obedias Brewen, John Clerke, Anthony Haukins, John Deming and Mathew Camfeild, being Persons Principally interested in our Colony or Plantacon of Connecticut in New England, that the same Colony or the greatest parte thereof was purchased and obteyned for greate and valuable Consideracons, And some other part thereof gained by Conquest and with much difficulty, and att the onely endeavours, expence and Charge of them and their Associates, and those vnder whome they Clayme, Subdued and improved, and thereby become a considerable enlargement and addicon of our Dominions and interest there.—NOW KNOW YEA, that in consideracion thereof, and in regard the said Colony is remote from other the English Plantacons in the Places aforesaid, And to the end the Affaires and Business which shall from tyme to tyme happen or arise concerning the same may be duely Ordered and managed, WEE HAVE thought fitt, and att the humble Peticon of the Persons aforesaid, and are graciously pleased to Create and Make them a Body Pollitique and Corporate, with the powers and Priviliges herein after menconed; And accordingly Our will and pleasure is, and of our especiall grace, certeine knowledge and meere mocon wee have Ordeyned, Constituted and Declared, And by theis presents, for vs, our heires and Successors, Doe Ordeine, Constitute and Declare That they, the said John Winthrop, John Mason, Samuell Willis, Henry Clerke,

Mathew Allen, John Tappen, Nathan Gold, Richard Treate, Richard Lord, Henry Woollcott, John Talcot, Daniell Clerke, John Ogden, Thomas Wells, Obadiah Brewen, John Clerke, Anthony Hawkins, John Deming and Mather Camfeild, and all such others as now are or hereafter shall bee Admitted and made free of the Company and Society of our Collony of Connecticut in America, shall from tyme to tyme and forever hereafter, bee one Body Corporate and Pollitique in fact and name, by the Name of Governour and Company of the English Collony of Connecticut in New England in America; And that by the same name they and their Successors shall and may have perpetuall Succession, and shall and mey bee Persons able and Capable in the law to Plead and bee Impleaded, to Answere and to be Answered vnto, to Defend and bee Defended in all and Singular, Suits, Causes, quarrelles, Matters, Accons and things of what kind or nature soever, And alsoe to have, take, possesse, acquire and purchase lands Tenements or hereditaments, or any goods or Chattells, and the same to, Lease, Graunt, Demise, Alien, bargaine, Sell and dispose of, as other our leige People of this our Realme of England, or any other Corporacon or Body Pollitique within the same may lawfully doe. AND FURTHER, that the said Governour and Company, and their Successors shall and may for ever hereafter have a Comon Seale to serve and vse for all Causes, matters, things and affaires, whatsoever of them and their Successors, and the same Seale to alter, change, breake and make new from tyme to tyme att their wills and pleasures, as they shall thinke fitt. And further, wee will and Ordeine, and by theis presents for vs, our heires and Successors Doe Declare and appoint, that for the better ordering and manageing of the affaires and businesse of the said Company and their Successors, there shall be one Governour, one Deputy Governour and Twelve Assistants to bee from tyme to tyme Constituted, Elected and Chosen out of the Freemen of the said Company for the tyme being, in such manner and forme as hereafter in these presents is expressed; which said Officers shall apply themselves to take care for the best disposeing and Ordering of the Generall busines and affaires of and concerning the lands and hereditaments herein after menconed to bee graunted, and the Plantacon thereof and the Government of the People thereof. And for the better execucon of our Royall Pleasure herein, WEE DOE for vs, our heires and Successors, Assigne, name, Constitute and appoint the aforesaid John Winthrop to bee *the* first and present Governour of the said Company; And the said John Mason to bee *the* Deputy Governour; And the said Samuell Willis, Mathew Allen, Nathan Gold, Henry Clerke, Richard Treat, John Ogden, Thomas Tappen, John Talcott, Thomas Wells, Henry Woolcot, Richard Lord and Daniell Clerke to bee the Twelve present Assistants of the said Company; to contynue in the said severall Offices respectively, vntill the second Thursday which shall bee in the moneth of October now next comeing. AND further, wee will, and by theis presents for vs, our heires and Successors DOE Ordaine and Graunt that the Governour of the said Company for the tyme being, or, in his absence by occasion of sicknes, or otherwise by his leave or permission, the Deputy Governour for the tyme being, shall and may from tyme to tyme vpon all occasions give Order for the assembling of the said Company and calling them together to Consult and advise of the businesse and Affairs of the said Company, And that for ever hereafter, Twice in every yeare, (That is to say,) on every Second Thursday in October and on every Second Thursday in May, or oftener, in Case it shall bee requisite, The Assistants and freemen of the said Company, or such of

them, (not exceeding twoe Persons from each Place, Towne or Citty) whoe shall bee from tyme to tyme thereynto Elected or deputed by the major parte of the freemen of the respective Townes, Cittyes and Places for which they shall bee soe elected or Deputed, shall have a generall meeting or Assembly, then and their to Consult and advise in and about the Affaires And businesse of the said Company; And that the Governour, or in his absence the Deputy Governour of the said Company for the tyme being, and such of the Assistants and freemen of the said Company as shall be soe Elected or Deputed and bee present att such meeting or Assembly, or the greatest number of them, whereof the Governour or Deputy Governour and Six of the Assistants, at least, to bee Seaven, shall be called the Generall Assembly, and shall have full power and authority to alter and change their dayes and tymes of meeting or Generall Assemblies for Electing the Governour, Deputy Governour and Assistants or other Officers or any other Courts, Assemblies or meetings, and to Choose, Nominate and appoint such and soe many other Persons as they shall thinke fitt and shall bee willing to accept the same, to bee free of the said Company and Body Politique, and them into the same to Admitt and to Elect, and Constitute such Officers as they shall thinke fitt and requisite for the Ordering, Manageing and disposeing of the Affaires of the said Governour and Company and their Successors. And wee doe hereby for vs, our heires and Successors, Establish and Ordeine, that once in the yeare for ever hereafter, namely, the said Second Thursday in May, the Governour, Deputy Governour, and Assistants of the said Company and other Officers of the said Company, or such of them as the said Generall Assembly shall thinke fitt, shall bee in the said Generall Court and Assembly to be held from that day or tyme, newly Chosen for the yeare ensuing, by such greater parte of the said Company for the tyme being then and there present. And if the Govenour, Deputy Governour and Assistants by these presents appointed, or such as hereafter bee newly Chosen into their Roomes, or any of them, or any other the Officers to bee appointed for the said Company shall dye or bee removed from his or their severall Offices or Places before the said Generall day of Eleccon, whome wee doe hereby Declare for any misdemeanour or default to bee removeable by the Governour, Assistants and Company, or such greater part of them in any of the said publique Courts to be Assembled as is aforesaid, That then and in every such Case itt shall and may bee lawfull to and for the Governour, Deputy Governour and Assistants and Company aforesaid, or such greater parte of them soe to bee Assembled as is aforesaid in any of their Assemblies, to proceede to a New Eleccon of one or more of their Company in the Roome or place, Roomes or Places of such Governour, Deputy Governour, Assistant or other Officer or Officers soe dyeing or removed, according to their discretions; and immediately vpon and after such Eleccon or Eleccons made of such Governour, Deputy Governour, Assistant or Assistants, or any other Officer of the said Company in manner and forme, aforesaid, The Authority Office and Power before given to the former Governour, Deputy Governour or other Officer and Officers soe removed, in whose stead and Place new shall be chosen, shall as to him and them and every of them respectively cease and determine. Provided, alsoe, and our will and pleasure is, That as well such as are by theis presents appointed to bee the present Governour, Deputy Governour and Assistants of the said Company as those that *shall* succeed them, and all other Officers to bee appointed and Chosen as aforesaid, shall, before they vndertake the Execucon of their said Offices

and places respectively, take their severall and respective Corporall Oathes for the due and faithfull performance of their dutyes in their severall Offices and Places, before such Person or Persons as are by these Presents hereafter appoynted to take and receive the same; That is to say, the said John Winthrop, whoe is herein before nominated and appointed the present Governour of the said Company, shall take the said Oath before one or more of the Masters of our Court of Chancery for the tyme being, vnto which Master of Chancery WEE DOE, by theis presents, give full power and authority to administer the said Oath to the said John Winthrop accordingly. And the said John Mason, whoe is herein before nominated and appointed the present Deputy Governour of the said Company, shall take the said Oath before the said John Winthrop, or any twoe of the Assistants of the said Company, vnto whome WEE DOE by these presents, give full power and authority to Administer the said Oath to the said John Mason accordingly. And the said Samuell Willis, Henry Clerke, Mathew Allen, John Tappen, Nathan Gold, Richard Treate, Richard Lord, Henry Woolcott, John Talcott, Daniell Clerke, John Ogden and Thomas Welles, whoe are herein before Nominated and appointed the present Assistants of the said Company, shall take the Oath before *the* said John Winthrop and John Mason, or one of them, to whome WEE DOE hereby give full power and authority to Administer the same accordingly. And our further will and pleasure, is that all and every Governour or Deputy Governour to bee Elected and Chosen by vertue of theis presents, shall take the said Oath before two or more of the Assistants of the said Company for the tyme being, vnto whom wee doe, by theis presents, give full power and authority to give and Administer the said Oath accordingly; And the said Assistants and every of them, and all and every other Officer or Officers to bee hereafter Chosen from tyme to tyme, to take the said Oath before the Governour or Deputy Governour for the tyme being, vnto which said Governour or Deputy Governour wee doe, by theis presents, give full power and authority to Adminsiter the same accordingly. AND FURTHER, of our more ample grace, certeine knowledge and meere mocon WEE HAVE given and Graunted, and by theis presents, for vs, our heires and Successors, DOE give and Graunt vnto the said Governour and Company of the English Colony of Connecticut in New England in America, and to every Inhabitant there, and to every Person and Persons Trading thither, And to every such Person and Persons as are or shall bee free of the said Collony, full power and authority from tyme to tyme and att all tymes hereafter, to take, Ship Transport and Carry away, for and towards the Plantacon and defence of the said Collony such of our loveing Subjects and Strangers as shall or will willingly accompany them in and to their said Collony and Plantacon: (Except such Person and Persons as are or shall bee therein restrayned by vs, our heires and Successors:) And alsoe to Ship and Transport all and all manner of goods, Chattells, Merchandizes and other things whatsoever that are or shall be vsefull or necessary for the Inhabitants of the said Collony and may lawfully bee Transported thither; Nevertheless, not to bee discharged of payment to vs, our heires and Successors, of the Dutyes, Customes and Subsidies which are or ought to bee paid or payable for the same. AND FURTHER, Our will and pleasure is, and WEE DOE for vs, our heires and Successors, Ordeyne, Declare and Graunt vnto the said Governour and Company and their Successors, That all and every the Subjects of vs, our heires or Successors which shall goe to Inhabite within the said Colony, and every of their Children which shall happen to

bee borne there or on the Sea in goeing thither or returneng from thence, shall have and enjoye all liberties and immunities of free and naturall Subjects within any the Dominions of vs, our heires or Successors, to all intents, Construccons and purposes whatsoever, as if they and every of them were borne within the Realme of England, AND WEE DOE authorize and impower the Governour, or in his absence the Deputy Governour for the tyme being, to appointe two or more of the said assistants att any of their Courts or Assemblyes to bee held as aforesaid, to have power and authority to Administer the Oath of Supremacy and obedience to all and every Person and Persons which shall att any tyme or tymes hereafter goe or passe into the said Colony of Connecticutt, vnto which said Assistants soe to bee appointed as aforesaid, WEE DOE, by these presents, give full power and authority to Administer the said Oath accordingly. AND WEE DOE FURTHER, of our especiall grace, certeine knowledge and meere mocon, give and Graunt vnto the said Governour and Company of the English Colony of Connecticutt in New England in America, and their Successors, that itt shall and may bee lawful to and for the Governour or Deputy Governour and such of the Assistants of the said Company for the tyme being as shall bee Assembled in any of the Generall Courts aforesaid, or in any Courts to be especially Sumoned or Assembled for that purpose, or the greater parte of them, whereof the Governour or Deputy Governour and Six of the Assistants, to be all wayes Seaven, to Erect and make such Judicatories for the heareing and Determining of all Accons, Causes, matters and things happening within the said Colony or Plantacon and which shall bee in dispute and depending there, as they shall thinke fitt and convenient; And alsoe from tyme to tyme to Make, Ordaine and Establish All manner of wholesome and reasonable Lawes, Statutes, Ordinances, Direccons and Instruccons, not contrary to the laws of this Realme of England, as well for setling the formes and Ceremonies of Government and Magestracy fitt and necessary for the said Plantacon and the Inhabitants there as for naming and Stileing all sorts of Officers, both superior and inferior, which they shall find needfull for the Government and Plantacon of the said Colony, and the distinguishing and setting forth of the severall Dutyes, Powers and Lymitts of every such Office and Place, and the formes of such Oaths, not being contrary to the Laws and Statutes of this our Realme of England, to bee administered for the Execucon of the said severall Offices and Places; As alsoe for the disposeing and Ordering of the Eleccon of such of the said Officers as are to bee Annually Chosen, and of such others as shall succeed in case of death or removall, and Administering the said Oath to the new Elected Officers, and Graunting necessary Comissions, and for imposicon of lawfull Fines, Mulcts, Imprisonment or other Punishment vpon Offenders and Delinquents, according to the Course of other Corporacons within this our Kingdome of England, and the same Lawes, fines, Mulcts and Execucons to alter, change, revoke, adnull, release or Pardon, vnder their Comon Seale, As by the said Generall Assembly or the major part of them shall be thought fitt; And for the directing, ruleing and disposing of all other matters and things whereby our said people, Inhabitants there, may bee soe religiously, peaceably and civilly Governed as their good life and orderly Conversacon may wynn and invite the Natives of the Country to the knowledge and obedience of the onely true God and Saviour of mankind, and the Christian faith, which in our Royall intencons and the Adventurers free profession is the onely and principall end of this Plantacon; WILLING, Commanding and require-

ing, and by these presents, for vs, our heires and Successors, Ordaineing and appointeing, That all such Lawes, Statutes and Ordinances, Instruccons, Imposicons, and Direccons as shall bee soe made by the Governour, Deputy Governour, and Assistants, as aforesaid, and published in writeing vnder their Comon Seale, shall carefully and duely bee ovserved, kept, performed and putt in execucon, according to the true intent and meaning of the same. AND these our letters Patents, or the Duplicate or Exemplification thereof, shall bee to all and every such Officers, Superiors and inferiors, from tyme to tyme, for the Putting of the same Orders, Lawes, Statutes, Ordinances, Instruccons and Direccons in due Execucon, against vs, our heires and Successors, a sufficient warrant and discharge. AND WEE DOE FURTHER, for vs, our heires and Successors, give and Graunt vnto the said Governor and Company and their Successors, by these presents, That itt shall and may bee lawfull to and for the chiefe Commanders, Governours and Officers of the said Company for the tyme being whoe shall bee resident in the parts of New England hereafter menconed, and others inhabitating there by their leave, admittance, appointment or direccon, from tyme to tyme and att all tymes hereafter, for their speciall defence and safety, to Assemble, Martiall, Array, and putt in Warlike posture the Inhabitants of the said Colony, and to; Commissionate, Impower and authorize such Person or Persons as they shall thinke fitt to lead and Conduct the said Inhabitants, and to encounter, expulse, repell and resist by force of Armes, as well by Sea as by land, And alsoe to kill, Slay and destroy, by all fitting wayes, enterprizes and meanes whatsoever, all and every such Person or Persons as shall at any tyme hereafter Attempt or enterprize the destruccon, Invasion, detriment or annoyance of the said Inhabitants or Plantacon, And to vse and exercise the Law Martiall, in such Cases onely as occasion shall require, And to take or surprize by all wayes and meanes whatsoever, all and every such Person and Persons, with their Shipps, Armour, Ammunicon, and other goods of such as shall in such hostile manner invade or attempt the defeating of the said Plantacon or the hurt of the said Company and Inhabitants; and vpon just Causes to invade and destroy the Natives or other Enemyes of the said Colony. NEVERTHELESSE, Our Will and pleasure is, AND WEE DOE hereby Declare vnto all Christian Kings, Princes and States, That if any Persons which shall hereafter Bee of the said Company or Plantacon, or any other, by appointment of the said Governor and Company for the tyme being, shall at any tyme or tymes hereafter Robb or Spoile by Sea or by land, and doe any hurt, violence or unlawful hostility to any of the Subjects of vs, our heires or Successors, or any of the Subjects of any Prince or State beinge then in league with vs, our heires or Successors, vpon Complaint of such injury done to any such Prince or State, or their Subjects WEE, our heires and Successors, will make open Proclamacon within any parts of our Realme of England fitt for that purpose, That the Person or Persons committinge any such Robbery or Spoile, shall within the tyme lymitted by such Proclamacon, make full restitucon or satisfaccon of all such injuries done or committed, Soe as the said Prince or others soe complayneing may bee fully satisfied and contented. And if the said Person or Persons whoe shall committ any such Robbery or Spoile shall not make satisfaccon accordingly, within such tyme soe to bee limited, That then itt shall and may bee lawful for vs, our heires and Successors, to put such Person or Persons out of our Allegiance and Proteccon: And that it shall and may bee lawfull and free for all Princes or others to Prose-

cute with hostility such Offenders and every of them, their and every of their Procurers, ayders, Abettors and Councellors in that behalfe. PROVIDED, alsoe, and our expresse will and pleasure is, AND WEE DOE by these presents for vs, our heires and Successors, Ordeyne and appointe that these presents shall not in any manner hinder any of our loveing Subjects whatsoever to vse and exercise the Trade of Fishinge vpon the Coast of New England in America, but they and every or any of them shall have full and free power and liberty to contynue and vse the said Trade of Fishing upon the said Coast, in any of the Seas therevnto adioyning, or any Armes of the Seas or Salt Water Rivers where they have byn accustomed to Fish, and to build and sett vpon the wast land belonging to the said Colony of Connecticutt, such Wharfes, Stages and workehouses as shall bee necessary for the Salting, dryeing and keeping of their Fish to bee taken or gotten vpon that Coast, any thinge in these presents conteyend to the contrary notwithstanding. AND KNOWE YEE FURTHER, That Wee, of our more abundant grace, certaine knowledge and meere mocon HAVE given, Graunted and Confirmed, And by theis presents for vs, our heires and Successors, DOE give, Graunt and Confirme vnto the said Governor and Company and their Successors, ALL that parte of our Dominions in Newe England in America bounded on the East by Norrogancett River, commonly called Norrogancett Bay, where the said River falleth into the Sea, and on the North by the lyne of the Massachusetts Plantacon, and on the South by the Sea, and in longitude as the lyne of the Massachusetts Colony, runinge from East to West, (that is to say,) from the Said Norrogancett Bay on the East to the South Sea on the West parte, with the Islands thervnto adioyneinge, Together with all firme lands, Soyles, Grounds, Havens, Ports, Rivers, Waters, Fishings, Mynes, Mynerals, Precious Stones, Quarries, and all and singular other Comodities, Iurisdiccons, Royalties, Priviledges, Francheses, Preheminences, and hereditaments whatsoever within the said Tract, Bounds, lands and Islands aforesaid, or to them or any of them belonging.TO HAVE AND TO HOLD the same vnto the said Governor and Company, their Successors and Assignes, for ever vpon Trust and for the vse and benefitt of themselves and their Associates, freemen of the said Colony, their heires and Assignes, TO BEE HOLDEN of vs, our heires and Successors, as of our Mannor of East Greenewich, in Free and Common Soccage, and not in Capite nor by Knights Service, YEILDING AND PAYINGE therefore to vs, our heires and Successors, onely the Fifth parte of all the Oare of Gold and Silver which from tyme to tyme and at all tymes hereafter shall bee there gotten, had or obteyned, in liew of all Services, Dutyes and Demaunds whatsoever, to bee to vs, our heires or Successors, therefore or thereout rendered, made or paid. AND LASTLY,Wee doe for vs, our heires, and Successors, Graunt to the said Governor and Company and their Successors, by these presents, that these our Letters Patent shall bee firme, good and effectuall in the lawe to all intents, Construccons and purposes whatsoever, accordinge to our true intent and meaneing herein before Declared, as shall be Construed, reputed and adiudged most favourable on the behalfe and for the best benefitt and behoofe of the said Governor and Company and their Successors, ALTHOUGH EXPRESSE MENCON of the true yearely value or certeinty of the premises, or of any of them, or of any other Guifts or Graunts by vs or by any of our Progenitors or Predecessors heretofore made to the said Governor and Company of the English Colony of Connecticut in New England in America aforesaid in theis presents is not made, or *any* Statute,

Act, Ordinance, Provision, Proclamacon or Restriccon heretofore had, made, Enacted, Ordeyned or Provided, or any other matter, Cause or thinge whatsoever to the contrary thereof in any wise notwithstanding. In witnes whereof, we have caused these our Letters to be made Patent; witnes our Selfe, att Westminister, the three and Twentieth day of Aprill, in the Fowerteenth yeare of our Reigne.

By writt of Privy Seale HOWARD

THE CONSTITUTION OF CONNECTICUT

As amended on June 22, 1953. . .Effective January 1, 1955

Amendments to the Constitution of Connecticut "To Incorporate forty-seven Amendments in the Constitution of the State, without Other Revision" and "Concerning the Election and Inauguration of State Officers" were submitted to and approved by the electors of the State at town meetings in the one hundred and sixty-nine towns on June 22, 1953. Governor John Lodge, on July 2, 1953, issued a proclamation declaring the amendments approved and valid.

PREAMBLE

The people of Connecticut acknowledging with gratitude, the good providence of God, in having permitted them to enjoy a free government; do, in order more effectually to define, secure, and perpetuate the liberties, rights and privileges which they have derived from their ancestors; hereby, after a careful consideration and revision, ordain and establish the following constitution and form of civil government.

ARTICLE FIRST.

DECLARATION OF RIGHTS.

That the great and essential principles of liberty and free government may be recognized and established,

WE DECLARE,

Sec. 1. That all men when they form a social compact, are equal in rights; and that no man, or set of men are entitled to exclusive public emoluments or privileges from the community.

Sec. 2. That all political power is inherent in the people, and all free governments are founded on their authority, and instituted for their benefit; and that they have at all times an undeniable and indefeasible right to alter their form of government in such manner as they may think expedient.

Sec. 3. The exercise and enjoyment of religious profession and worship, without discrimination, shall forever be free to all persons in this state; provided, that the right hereby declared and established, shall not be so construed as to excuse acts of licentiousness, or to justify practices inconsistent with the peace and safety of the state.

Sec. 4. No preference shall be given by law to any Christian sect or mode of worship.

Sec. 5. Every citizen may freely speak, write and publish his sentiments on all subjects, being responsible for the abuse of that liberty.

Sec. 6. No law shall ever be passed to curtail or restrain the liberty of speech or of the press.

Sec. 7. In all prosecutions or indictments for libels, the truth may be given in evidence, and the jury shall have the right to determine the law and the facts, under the direction of the court.

SEC. 8. The people shall be secure in their persons, houses, papers and possessions from unreasonable searches or seizures; and no warrant to search any place, or to seize any person or things, shall issue without describing them as nearly as may be, nor without probable cause supported by oath or affirmation.

SEC. 9. In all criminal prosecutions, the accused shall have a right to be heard by himself and by counsel; to demand the nature and cause of the accusation; to be confronted by the witnesses against him; to have compulsory process to obtain witnesses in his favor; and in all prosecutions by indictment or information, a speedy, public trial by an impartial jury. He shall not be compelled to give evidence against himself, nor be deprived of life, liberty or property, but by due course of law. And no person shall be holden to answer for any crime, the punishment of which may be death or imprisonment for life, unless on a presentment or an indictment of a grand jury; except in the land or naval forces, or in the militia when in actual service in time of war, or public danger.

SEC. 10. No person shall be arrested, detained or punished, except in cases clearly warranted by law.

SEC. 11. The property of no person shall be taken for public use, without just compensation therefor.

SEC. 12. All courts shall be open, and every person, for an injury done to him in his person, property or reputation, shall have remedy by due course of law, and right and justice administered without sale, denial or delay.

SEC. 13. Excessive bail shall not be required, nor excessive fines imposed.

SEC. 14. All prisoners shall, before conviction, be bailable by sufficient sureties, except for capital offenses, where the proof is evident, or the presumption great; and the privileges of the writ of habeas corpus shall not be suspended, unless, when in case of rebellion or invasion, the public safety may require it; nor in any case, but by the legislature.

SEC. 15. No person shall be attainted of treason or felony, by the legislature.

SEC. 16. The citizens have a right, in a peaceable manner, to assemble for their common good, and to apply to those invested with the powers of government, for redress of grievances, or other proper purposes, by petition, address or remonstrance.

SEC. 17. Every citizen has a right to bear arms in defense of himself and the state.

SEC. 18. The military shall, in all cases, and at all times, be in strict subordination to the civil power.

SEC. 19. No soldier shall, in time of peace, be quartered in any house, without the consent of the owner; nor in time of war, but in a manner to be prescribed by law.

SEC. 20. No hereditary emoluments, privileges or honors, shall ever be granted, or conferred in this state.

SEC. 21. The right of trial by jury shall remain inviolate.

ARTICLE SECOND.

OF THE DISTRIBUTION OF POWERS.

The powers of government shall be divided into three distinct departments, and each of them confided to a separate magistracy, to wit, those

which are legislative, to one; those which are executive, to another; and those which are judicial, to another.

ARTICLE THIRD.

OF THE LEGISLATIVE DEPARTMENT.

SEC. 1. The legislative power of this state shall be vested in two distinct houses or branches; the one to be styled the senate, the other the house of representatives, and both together the general assembly. The style of their laws shall be, Be it enacted by the Senate and House of Representatives in General Assembly convened.

SEC. 2. There shall be a regular session of the general assembly to commence on the Wednesday following the first Monday of the January next succeeding the election of its members, and at such other times as the general assembly shall judge necessary; but the person administering the office of governor may, on special emergencies, convene the general assembly at any other time. All regular and special sessions of the general assembly shall be held at Hartford, but the person administering the office of governor may, in case of special emergency, convene said assembly at any other place in this state. The general assembly shall adjourn sine die not later than the first Wednesday after the first Monday in June following its organization.

SEC. 3. The house of representatives shall consist of electors residing in towns from which they are elected. Every town which now contains, or hereafter shall contain a population of five thousand, shall be entitled to send two representatives, and every other one shall be entitled to its present representation in the general assembly. The population of each town shall be determined by the enumeration made under the authority of the census of the United States, next before the election of representatives is held. In case a new town shall hereafter be incorporated, such new town shall not be entitled to a representative in the general assembly unless it has at least twenty-five hundred inhabitants, and unless the town from which the major portion of its territory is taken, has also at least twenty-five hundred inhabitants, but until such towns shall each have at least twenty-five hundred inhabitants such new town shall for the purpose of representation in the general assembly be attached to and be deemed to be a part of the town from which the major portion of its territory is taken, and it shall be an election district of such town for the purpose of representation in the house of representatives.

SEC. 4. The senate shall be composed of not less than twenty-four and not more than thirty-six members, who shall be elected at the electors' meetings held biennially on the Tuesday after the first Monday in November.

SEC. 5. The number of senatorial districts shall not be less than twenty-four nor more than thirty-six, and each district shall elect only one senator. The districts shall always be composed of contiguous territory, and in forming them regard shall be had to population in the several districts, that the same may be as nearly equal as possible under the limitations of this section. Neither the whole or a part of one county shall be joined to the whole or a part of another county to form a district, and no town shall be divided, unless for the purpose of forming more than one district wholly within such town, and each county shall have at least one senator. The districts, as now established by law, shall continue the same

until the session of the general assembly next after the completion of the next census of the United States, which general assembly shall have power to alter the same, if found necessary to preserve a proper equality of population in each district, but only in accordance with the principles above recited; after which said districts shall not be altered, nor the number of senators altered, except at a session of the general assembly next after the completion of a census of the United States, and then only in accordance with the principles hereinbefore provided. The persons voted for for senators shall, at the time of such vote, belong to and reside in the respective districts in which they are so voted for.

SEC. 6. The treasurer, secretary, and comptroller, for the time being, shall canvass the votes publicly. The person in each district having the highest number of votes for senator shall be declared to be duly elected for such district; but in the event of an equality of votes between two or more persons so voted for, the house of representatives shall designate by ballot which of such persons shall be declared to be duly elected. The return of votes, and the result of the canvass, shall be submitted to the house of representatives, and also to the senate, on the first day of the session of the general assembly; and each house shall be the final judge of the election returns and qualifications of its own members.

SEC. 7. A general election for members of the general assembly shall be held on the Tuesday after the first Monday of November, biennially, in the even-numbered years. The general assembly shall have power to enact laws regulating and prescribing the order and manner of voting for said members, and also providing for the election of representatives at some time subsequent to the Tuesday after the first Monday of November in all cases when it shall so happen that the electors in any town shall fail on that day to elect the representative or representatives to which such town shall be by law entitled.

SEC. 8. At all elections for members of the general assembly the presiding officers in the several towns shall receive the votes of the electors and count and declare them in open meeting. The presiding officers shall also make duplicate lists of the persons voted for, and of the number of votes for each, which shall be certified by the presiding officers; one of which lists shall be delivered to the town clerk, and the other within ten days after said meeting, shall be delivered under seal, either to the secretary, or to the sheriff of the county in which said town is situated; which list shall be directed to the secretary, with a superscription expressing the purport of the contents thereof. And each sheriff who shall receive such votes, shall within fifteen days after said meeting, deliver, or cause them to be delivered to the secretary.

SEC. 9. The members of the general assembly shall hold their offices from the Wednesday following the first Monday of the January next succeeding their election until the Wednesday after the first Monday of the third succeeding January, and until their successors are duly qualified.

SEC. 10. The house of representatives when assembled shall choose a speaker, clerk and other officers. The senate shall choose its clerk, and other officers, except the president. A majority of each house shall constitute a quorum to do business; but a smaller number may adjourn from day to day, and compel the attendance of absent members in such manner and under such penalties as each house may prescribe.

SEC. 11. Each house shall determine the rules of its own proceedings, and punish members for disorderly conduct, and, with the consent of two-thirds, expel a member, but not a second time for the same cause; and shall have all other powers necessary for a branch of the legislature of a free and independent state.

SEC. 12. Each house shall keep a journal of its proceedings, and publish the same when required by one-fifth of its members, except such parts as in the judgment of a majority require secrecy. The yeas and nays of the members of either house, shall, at the desire of one-fifth of those present, be entered on the journals.

SEC. 13. The senators and representatives shall, in all cases of civil process, be privileged from arrest, during the session of the general assembly, and for four days before the commencement, and after the termination of any session thereof. And for any speech or debate in either house, they shall not be questioned in any other place.

SEC. 14. The debates of each house shall be public, except on such occasions as in the opinion of the house may require secrecy.

SEC. 15. The salary of the members of the general assembly shall be six hundred dollars for the term for which they are elected, and in addition to such compensation, the general assembly may provide by law for the transportation of each member by public conveyance by the most convenient route between his home station and the place of meeting during the session or sessions of the general assembly to which he was elected.

ARTICLE FOURTH.

OF THE EXECUTIVE DEPARTMENT.

SEC. 1. A general election for governor, lieutenant-governor, secretary, treasurer and comptroller shall be held on the Tuesday after the first Monday of November, 1950, and quadrennially thereafter.

SEC. 2. Said officers shall hold their respective offices from the Wednesday following the first Monday of the January next succeeding their election until the Wednesday following the first Monday of the fifth January succeeding their election and until their successors are duly qualified.

SEC. 3 At the meetings of the electors in the respective towns held quadrennially as herein provided for the election of state officers, the presiding officers shall receive the votes and shall count and declare the same in the presence of the electors. When such votes shall have been so received and counted, duplicate lists of the persons voted for, and of the number of votes given for each, shall be made and certified by the presiding officers, one of which lists shall be deposited in the office of the town clerk, within three days, and the other, within ten days after said election, shall be transmitted to the secretary, or to the sheriff of the county, in which such election shall have been held. The sheriff receiving said votes shall deliver, or cause them to be delivered to the secretary, within fifteen days next after said election. †The votes so returned shall be counted, canvassed and declared by the treasurer, secretary, and comptroller, within the month of November. The vote for treasurer shall be counted, canvassed and declared by the secretary and comptroller only; the vote for secretary shall be counted, canvassed and declared by the treasurer and

†See Article 1, Amendments to Constitution.

comptroller only; and the vote for comptroller shall be counted, canvassed and declared by the treasurer and secretary only. A fair list of the persons and number of votes given for each, together with the returns of the presiding officers, shall be, by the treasurer, secretary and comptroller, made and laid before the general assembly, then next to be held, on the first day of the session thereof. In the election for governor, lieutenant-governor, secretary, treasurer, comptroller, and attorney-general, the person found by the general assembly, in the manner herein provided, to have received the greatest number of votes for each of said offices respectively, shall be declared by said assembly to be elected. But if two or more persons shall be found to have an equal and the greatest number of votes for any of said offices, then the general assembly, on the second day of its session, by joint ballot of both houses, shall proceed without debate to choose said officer from a list of the names of the persons found to have an equal and greatest number of votes for said office. The general assembly shall have power to enact laws regulating and prescribing the order and manner of voting for said officers. The general assembly shall by law prescribe the manner in which all questions concerning the election of a governor or lieutenant-governor shall be determined.

SEC. 4. The supreme executive power of the state shall be vested in the governor. No person who is not an elector of this state, and who has not arrived at the age of thirty years, shall be eligible.

SEC. 5. The lieutenant-governor shall possess the same qualifications as are herein prescribed for the governor.

SEC. 6. The compensations of the governor and lieutenant-governor shall be established by law, and shall not be varied so as to take effect until after an election, which shall next succeed the passage of the law establishing said compensations.

SEC. 7. The governor shall be captain general of the militia of the state, except when called into the service of the United States.

SEC. 8. He may require information in writing from the officers in the executive department, on any subject relating to the duties of their respective offices.

SEC. 9. The governor, in case of a disagreement between the two houses of the general assembly, respecting the time of adjournment, may adjourn them to such time as he shall think proper, not beyond the day of the next stated session.

SEC. 10. He shall, from time to time, give to the general assembly, information of the state of the government, and recommend to their consideration such measures as he shall deem expedient.

SEC. 11. He shall take care that the laws be faithfully executed.

SEC. 12. The governor shall have power to grant reprieves after conviction, in all cases except those of impeachment, until the end of the next session of the general assembly, and no longer.

SEC. 13. All commissions shall be in the name and by authority of the state of Connecticut; shall be sealed with the state seal, signed by the governor, and attested by the secretary.

SEC. 14. Each bill which shall have passed both houses of the general assembly shall be presented to the governor. If he shall approve, he shall sign and transmit it to the secretary of the state, but if he shall disapprove,

he shall transmit it to the secretary with his objections, and the secretary shall thereupon return the bill to the house in which it originated, with the governor's objections, which shall be entered on the journal of the house, which shall proceed to reconsider the bill. If, after such reconsideration, that house shall again pass it, it shall be sent with the objections to the other house, which shall also reconsider it. If approved, it shall be a law and be transmitted to the secretary; but in such case the votes of both houses shall be determined by yeas and nays and the names of the members voting for and against the bill shall be entered on the journal of each house respectively. In case the governor shall not transmit the bill to the secretary, either with his approval or with his objections, within five calendar days, Sundays and legal holidays excepted, after the same shall have been presented to him, it shall be a law at the expiration of that period unless the general assembly shall then have adjourned sine die, in which case the bill shall be a law unless the governor shall, within fifteen calendar days after the same shall have been presented to him, transmit it to the secretary with his objections, in which case it shall not be a law. Bills may be presented to the governor after the adjournment sine die of the general assembly, and the general assembly may by law consistent with this section regulate the time and method of performing all ministerial acts necessary or incidental to the administration of this section.

Sec. 15. The governor shall have power to disapprove of any item or items of any bill making appropriations of money embracing distinct items while at the same time approving the remainder of the bill, and the part or parts of the bill so approved shall become effective and the item or items of appropriation so disapproved shall not take effect unless the same are separately reconsidered and repassed in accordance with the rules and limitations prescribed for the passage of bills over the executive veto. In all cases in which the governor shall exercise the right of disapproval hereby conferred he shall append to the bill at the time of signing it a statement of the item or items disapproved, together with his reasons for such disapproval, and transmit the bill and such appended statement to the secretary. If the general assembly be then in session he shall forthwith cause a copy of such statement to be delivered to the house in which the bill originated for reconsideration of the disapproved items in conformity with the rules prescribed for legislative action in respect to bills which have received executive disapproval.

Sec. 16. The lieutenant-governor shall, by virtue of his office, be president of the senate, and have, when in committee of the whole, a right to debate, and when the senate is equally divided, to give the casting vote.

Sec. 17. In case of the death, resignation, refusal to serve, inability to perform the powers and duties of his office, or removal from office of the governor, or of his impeachment or absence from the state, the lieutenant-governor shall exercise the powers and authority appertaining to the office of governor, until another be chosen at the next periodical election for governor, and be duly qualified; or until the disability be removed or, until the governor, impeached or absent, shall be acquitted or return.

Sec. 18. When the government shall be administered by the lieutenant-governor, or he shall be unable to attend as president of the senate, the senate shall elect one of their members, as president pro tempore. And if during the vacancy of the office of governor, the lieutenant-governor shall die, resign, refuse to serve, or be removed from office, or if he shall be

impeached, or absent from the state, the president of the senate pro tempore, shall, in like manner, administer the government until he be superseded by a governor or lieutenant-governor.

SEC. 19. If the lieutenant-governor shall be required to administer the government, and shall, while in such administration, die or resign during the recess of the general assembly it shall be the duty of the secretary, for the time being, to convene the senate for the purpose of choosing a president pro tempore.

SEC. 20. If, at the time fixed for the beginning of the term of the governor, the governor-elect shall have died or shall have failed to qualify, the lieutenant-governor-elect may qualify as governor, and, upon so qualifying, shall become governor. The general assembly may by law provide for the case in which neither the governor-elect nor the lieutenant-governor-elect shall have qualified, by declaring who shall, in such event, act as governor or the manner in which the person who is so to act shall be selected, and such person shall act accordingly until a governor or a lieutenant-governor shall have qualified.

SEC. 21. The treasurer shall receive all monies belonging to the state and disburse the same only as he may be directed by law. He shall pay no warrant, or order for the disbursement of public money, until the same has been registered in the office of the comptroller.

SEC. 22. The secretary shall have the safe keeping and custody of the public records and documents, and particularly of the acts, resolutions, and orders of the general assembly, and record the same; and perform all such duties as shall be prescribed by law. He shall be the keeper of the seal of the state, which shall not be altered.

SEC. 23. The comptroller shall adjust and settle all public accounts and demands, except grants and orders of the general assembly. He shall prescribe the mode of keeping and rendering all public accounts. He shall, ex officio, be one of the auditors of the accounts of the treasurer. The general assembly may assign to him other duties in relation to his office, and to that of the treasurer, and shall prescribe the manner in which his duties shall be performed.

SEC. 24. Sheriffs shall be elected in the several counties, on the Tuesday after the first Monday of November, 1950, and quadrennially thereafter, for the term of four years, commencing on the first day of June following their election. They shall become bound with sufficient sureties to the treasurer of the state, for the faithful discharge of the duties of their office. They shall be removable by the general assembly. In case the sheriff of any county shall die or resign, or shall be removed from office by the general assembly, the governor may fill the vacancy occasioned thereby, until the same shall be filled by the general assembly.

SEC. 25. A statement of all receipts, payments, funds, and debts of the state, shall be published from time to time, in such manner and at such periods, as shall be prescribed by law.

ARTICLE FIFTH.

OF THE JUDICIAL DEPARTMENT.

SEC. 1. The judicial power of the state shall be vested in a supreme court of errors, a superior court, and such inferior courts as the general assembly shall, from time to time, ordain and establish: the powers and jurisdiction of which courts shall be defined by law.

SEC. 2. The justices of the peace, for the several towns in this state, shall be appointed by the electors in such towns; and the time and manner of their election, the number for each town, and the period for which they shall hold their offices, shall be prescribed by law. They shall have such jurisdiction in civil and criminal cases, as the general assembly may prescribe.

SEC. 3. The judges of the supreme court of errors and of the superior court shall, upon nomination of the governor, be appointed by the general assembly in such manner as shall by law be prescribed. They shall hold their offices for the term of eight years, but may be removed by impeachment; and the governor shall also remove them on the address of two-thirds of each house of the general assembly.

SEC. 4. Judges of the courts of common pleas shall, upon nomination of the governor, be appointed by the general assembly in such manner as shall by law be prescribed, for terms of four years. Judges of the district courts shall be appointed by the general assembly for terms of four years.

*SEC. 5. Judges of the city courts and police courts shall be appointed for terms of two years. This section shall cease to be effective as a part of this constitution upon the execution by the general assembly of Section 6 of this article by prescribing the term and manner of appointment of judges of minor courts, including town, city, borough and police courts.

SEC. 6. The judges of minor courts, including town, city, borough and police courts, shall, upon nomination by the governor, be appointed by the general assembly for such term and in such manner as shall be by law prescribed.

SEC. 7. Judges of probate shall be elected by the electors residing in their respective districts on the Tuesday after the first Monday of November, 1950, and quadrennially thereafter, and shall hold office for four years from and after the Wednesday after the first Monday of the next succeeding January.

SEC. 8. No judge or justice of the peace shall be capable of holding his office, after he shall arrive at the age of seventy years.

ARTICLE SIXTH.

OF THE QUALIFICATIONS OF ELECTORS.

SEC. 1. Every citizen of the United States, who shall have attained the age of twenty-one years, who shall have resided in this state for a term of one year next preceding, and in the town in which he may offer himself to be admitted to the privileges of an elector, at least six months next preceding the time he may so offer himself, and shall be able to read in the English language any article of the constitution or any section of the statutes of this state, and shall sustain a good moral character, shall, on his taking such oath as may be prescribed by law, be an elector.

SEC. 2. The general assembly shall by law prescribe the offenses on conviction of which the privileges of an elector shall be forfeited and the conditions on which and methods by which such rights may be restored.

SEC. 3. Every elector shall be eligible to any office in this state, except in cases provided for in this constitution.

SEC. 4. The selectmen and town clerks or an assistant town clerk of the several towns, shall decide on the qualifications of electors, at such

*Term prescribed by Sec. 25d, Cum. Suppl. 1955.

times and in such manner as prescribed by law.

SEC. 5. Laws shall be made to support the privilege of free suffrage, prescribing the manner of regulating and conducting meetings of the electors, and prohibiting, under adequate penalties, all undue influence therein, from power, bribery, tumult, and other improper conduct.

SEC. 6. The general assembly shall have power to provide by law for voting by qualified voters of the state who are absent from the city or town of which they are inhabitants at the time of an election or because of sickness or physical disability are unable to appear at the polling places on the day of election, in the choice of any officer to be elected or upon any question to be voted on at such election.

SEC. 7. In all elections of officers of the state, or members of the general assembly, the votes of the electors shall be by ballot, either written or printed, except that voting machines or other mechanical devices for voting may be used in all elections in this state, under such regulations as may be prescribed by law; provided, however, that the right of secret voting shall be preserved.

SEC. 8. At all elections of officers of the state, or members of the general assembly, the electors shall be privileged from arrest, during their attendance upon, and going to, and returning from the same, on any civil process.

ARTICLE SEVENTH.

OF RELIGION.

SEC. 1. It being the duty of all men to worship the Supreme Being, the Great Creator and Preserver of the Universe, and their right to render that worship, in the mode most consistent with the dictates of their consciences; no person shall by law be compelled to join or support, nor be classed with, or associated to, any congregation, church or religious association. But every person now belonging to such congregation, church, or religious association shall remain a member thereof until he shall have separated himself therefrom, in the manner hereinafter provided. And each and every society or denomination of Christians in this state, shall have and enjoy the same and equal powers, rights and privileges; and shall have power and authority to support and maintain the ministers or teachers of their respective denominations, and to build and repair houses for public worship, by a tax on the members of any such society only, to be laid by a major vote of the legal voters assembled at any society meeting, warned and held according to law, or in any other manner.

SEC. 2. If any person shall choose to separate himself from the society or denomination of Christians to which he may belong, and shall leave a written notice thereof with the clerk of such society, he shall thereupon be no longer liable for any future expenses which may be incurred by said society.

ARTICLE EIGHTH.

OF EDUCATION.

SEC. 1. The charter of Yale College, as modified by agreement with the corporation thereof, in pursuance of an act of the general assembly, passed in May, 1792, is hereby confirmed.

SEC. 2. The fund, called the SCHOOL FUND, shall remain a perpetual fund, the interest of which shall be inviolably appropriated to the support and encouragement of the public, or common schools throughout the state,

and for the equal benefit of all the people thereof. The value and amount of said fund shall, as soon as practicable, be ascertained in such manner as the general assembly may prescribe, published, and recorded in the comptroller's office; and no law shall ever be made, authorizing said fund to be diverted to any other use than the encouragement and support of public, or common schools, among the several school societies, as justice and equity shall require.

ARTICLE NINTH.

OF IMPEACHMENTS.

SEC. 1. The house of representatives shall have the sole power of impeaching.

SEC. 2. All impeachments shall be tried by the senate. When sitting for that purpose, they shall be on oath or affirmation. No person shall be convicted without the concurrence of two-thirds of the members present. When the governor is impeached, the chief justice shall preside.

SEC. 3. The governor, and all other executive and judicial officers, shall be liable to impeachment; but judgments in such cases shall not extend further than to removal from office, and disqualification to hold any office of honor, trust, or profit under this state. The party convicted, shall, nevertheless, be liable and subject to indictment, trial, and punishment according to law.

SEC. 4. Treason against the state shall consist only in levying war against it, or adhering to its enemies, giving them aid and comfort. No person shall be convicted of treason, unless on the testimony of two witnesses to the same overt act, or on confession in open court. No conviction of treason, or attainder, shall work corruption of blood, or forfeiture.

ARTICLE TENTH.

GENERAL PROVISIONS.

SEC. 1. Members of the general assembly, and all officers, executive and judicial, shall, before they enter on the duties of their respective offices, take the following oath or affirmation, to wit:

You do solemnly swear (or affirm, as the case may be) that you will support the constitution of the United States, and the constitution of the state of Connecticut, so long as you continue a citizen thereof; and that you will faithfully discharge, according to law, the duties of the office of . . . . . to the best of your abilities. So help you God.

SEC. 2. Each town shall, annually, or biennially, as the electors of the town may determine, elect selectmen and such officers of local police as the laws may prescribe.

SEC. 3. No county, city, town, borough, or other municipality, shall ever subscribe to the capital stock of any railroad corporation, or become a purchaser of the bonds, or make donation to, or loan its credit, directly or indirectly, in aid of any such corporation; but nothing herein contained shall affect the validity of any bonds or debts incurred under existing laws, nor be construed to prohibit the general assembly from authorizing any town or city to protect by additional appropriations of money or credit, any railroad debt contracted prior to October 19, 1877.

SEC. 4. Neither the general assembly nor any county, city, borough, town, or school district, shall have power to pay or grant any extra compen-

sation to any public officer, employee, agent, or servant, or increase the compensation of any public officer or employee, to take effect during the continuance in office of any person whose salary might be increased thereby, or increase the pay or compensation of any public contractor above the amount specified in the contract.

SEC. 5. The rights and duties of all corporations shall remain as if this constitution had not been adopted; with the exception of such regulations and restrictions as are contained in this constitution. All judicial, civil and military officers now in office, shall continue to hold their offices until their terms of office shall expire, or until they shall resign, or be removed from office according to law. All laws not contrary to, or inconsistent with the provisions of this constitution, shall remain in force, until they shall expire by their own limitation, or shall be altered or repealed by the general assembly, in pursuance of this constitution. The validity of all bonds debts contracts as well of individuals as of bodies corporate, or the state, of all suits, actions, or rights of action, both in law and equity, shall continue as if no change had taken place.

SEC. 6. No judge of the superior court, or of the supreme court of errors; no member of congress; no person holding any office under the authority of the United States; no person holding the office of treasurer, secretary, or comptroller; no sheriff, or sheriff's deputy, shall be a member of the general assembly.

ARTICLE ELEVENTH.*

OF AMENDMENTS TO THE CONSTITUTION.

Whenever a majority of the house of representatives shall deem it necessary to alter, or amend this constitution, they may propose such alterations and amendments; which proposed amendments shall be continued to the next general assembly, and be published with the laws which may have been passed at the same session; and if two-thirds of each house, at the next session of said assembly, shall approve the amendments proposed, by yeas and nays, said amendments shall, by the secretary, be transmitted to the town clerk in each town in the state; whose duty it shall be to present the same to the inhabitants thereof, for their consideration, at a town meeting, legally warned and held for that purpose; and if it shall appear in a manner to be provided by law, that a majority of the electors present at such meetings, shall have approved such amendments, the same shall be valid, to all intents and purposes, as a part of this constitution.

ARTICLE TWELFTH.

Articles first to eleventh, inclusive, of the constitution and articles I to XLVII, inclusive, of the amendments thereto are repealed.

ARTICLE THIRTEENTH.

OF THE EFFECTIVE DATE OF THIS CONSTITUTION.

This constitution shall be effective as of January 1, 1955, but any amendment to the existing constitution which becomes effective subsequent to September 1, 1951, shall have the same effect as though it were expressly made an amendment to this constitution.

*Art. 11. Altered by amendment of 1955 (Art. 2).

AMENDMENTS TO THE CONSTITUTION OF CONNECTICUT

ARTICLE I.*

OF THE EXECUTIVE DEPARTMENT.

SEC. 1. In the election of governor, lieutenant-governor, secretary, treasurer, comptroller and attorney general, the person found upon the count by the treasurer, secretary and comptroller as provided in Article Fourth of the Constitution, to be made and announced before December fifteenth of the year of the election, to have received the greatest number of votes for each of said offices, respectively, shall be elected thereto; provided, if the election of any of them shall be contested as provided by statute, and if such a contest shall proceed to final judgment, the person found by the court to have received the greatest number of votes shall be elected. If two or more persons shall be found upon the count of the treasurer, secretary and comptroller to have received an equal and the greatest number of votes for any of said offices, and the election is not contested, the general assembly on the second day of its session shall hold a joint convention of both houses, at which, without debate, a ballot shall be taken to choose such officer from those persons who received such a vote; and the balloting shall continue on that or subsequent days until one of such persons is chosen by a majority vote of those present and voting.

SEC. 2. Article XXX of the amendments to the constitution is repealed. (Reference is to Article XXX of the Constitution prior to its revision effective January 1, 1955. See Article Fourth, Sec. 3.)

ARTICLE II.†

OF AMENDMENTS TO THE CONSTITUTION.

SEC. 1. Whenever a majority of the house of representatives shall deem it necessary to alter or amend this constitution, they may propose such alterations and amendments, which proposed amendments shall be continued to the next general assembly and be published with the laws, which may have been passed at the same session; and if two-thirds of each house, at the next session of said assembly, shall approve the amendments proposed, by yeas and nays, said amendments shall, by the secretary, be transmitted to the town clerk in each town in this state, whose duty it shall be to present the same to the inhabitants thereof, for their consideration, at a town meeting, legally warned and held for that purpose; and if it shall appear, in a manner to be provided by law, that a majority of the electors present and voting on such amendments at such meetings shall have approved such amendments, the same shall be valid, to all intents and purposes, as a part of this constitution.

SEC. 2. Article eleventh of the constitution is repealed.

*This amendment passed prior to the effective date of this constitution. See Article XIII.

†Adopted August 5, 1955.

POST OFFICES IN CONNECTICUT

(Taken from the United States Official Postal Guide)

*International money order offices.
oPostal Savings Depositories.
Ind. Independent Station.

ALL POST OFFICES IN THIS STATE ARE MONEY ORDER OFFICES

Post office	Town
Abington,	Pomfret
Amston, *	Hebron
Andover, *	Andover
oAnsonia, *	Ansonia
Avon, *	Avon
Ballouville,	Killingly
oBaltic, *	Sprague
Bantam, *	Litchfield
oBarnum, *	Sta. Bridgeport
Beacon Falls, *	Beacon Falls
oBeardsley, *	Sta. Bridgeport
Berlin, *	Berlin
oBethel, *	Bethel
Bethlehem, *	Bethlehem
Black Point Beach Club, (Summer office) (Rural, Sta. Niantic)	East Lyme
Bloomfield, *	Bloomfield
Blue Hills, *	Sta. Hartford
Botsford,	Newtown
oBranford, *	Branford
oBridgeport, *	Bridgeport
Branch Post Offices,	
oLong Hill, *	
oStratford, * (Ind.)	
oTrumbull, *	
Stations,	
oBarnum, *	
oBeardsley, *	
oHillside,	
oNewfield, *	
oNoble, *	
Sta. A., B.	
Bridgewater, *	Bridgewater
oBristol, *	Bristol
Station,	
Forestville, * (Ind.)	
Contract Sta. No. 1.	
oBroad Brook, *	East Windsor
Brookfield, *	Brookfield
Brookfield Center, *	Brookfield
Brooklyn, *	Brooklyn
Buckland,	Manchester
Burnside, *	East Hartford
(Contract Branch, Hartford)	
Canaan, *	North Canaan
Candlewood Isle,	Danbury
Candlewood Knolls, (Summer office) (Rural, Sta. Danbury)	Danbury
Cannondale,	Wilton
Canterbury,	Canterbury
Canton,	Canton
Canton Center,	Canton
Centerbrook, *	Essex
Central, *	Sta. Hartford
Central Village, *	Plainfield
Chaplin,	Chaplin
Cheshire, *	Cheshire
Station,	
West Cheshire,	
Chester, *	Chester
oClinton, *	Clinton
Coast Guard Academy,	Sta. New London
Cobalt,	East Hampton
oColchester, *	Colchester
Colebrook,	Colebrook
Collinsville, *	Canton
Columbia, *	Columbia
Cornwall,	Cornwall
Cornwall Bridge, *	Cornwall
Cos Cob, *	Greenwich
Coventry, *	Coventry
Crescent Beach, (Summer office) (Rural, Sta. Niantic)	East Lyme
Cromwell, *	Cromwell
oDanbury, *	Danbury
Candlewood Knolls,	Rural Sta.
oDanielson, *	Killingly
Darien, *	Darien
Stations,	
Noroton, * (Ind.)	
Noroton Heights, * (Ind.)	
Dayville,	Killingly
oDeep River, *	Deep River
oDerby, *	Derby
Devon, *	Sta. Milford
Durham, *	Durham
Durham Center,	Durham
Eagleville, (Rural, Sta. Storrs)	Mansfield
East Berlin, *	Berlin
East Canaan,	North Canaan
East End,	Sta. Waterbury
Eastford, *	Eastford
East Glastonbury,	Glastonbury
East Granby,	East Granby
East Haddam, *	East Haddam
East Hampton, *	East Hampton
oEast Hartford, * (Branch, Hartford)	East Hartford
East Hartland,	Hartland

Post office	Town
East Haven, *	East Haven
(Branch, New Haven)	
East Killingly, *	Killingly
East Lyme, *	East Lyme
Easton,	Easton
East River, *	Madison
East Windsor Hill,	South Windsor
East Woodstock,	Woodstock
Ellington,	Ellington
Elmwood, *	West Hartford
(Branch, Hartford)	
Enfield, *	Enfield
Essex, *	Essex
Fabyan,	Thompson
oFairfield, *	Fairfield
oFair Haven,	Sta. New Haven
Falls Village, *	Canaan
Farmington, *	Farmington
Fitchville, *	Bozrah
Forestville, * (Ind.)	Sta. Bristol
Gales Ferry,	Ledyard
Gaylordsville, *	New Milford
oGeorgetown, *	Redding
Gilman,	Bozrah
Glasgo,	Griswold
oGlastonbury, *	Glastonbury
Glenbrook, *	Sta. Stamford
Glenville, *	Greenwich
Goshen,	Goshen
Granby, *	Granby
Greens Farms, *	Westport
Greenville, *	Sta. Norwich
oGreenwich, *	Greenwich
Grosvenor Dale,	Thompson
oGroton, *	Groton
(Branch, New London)	
Groton Long Point,	Groton
(Summer office)	
oGuilford, *	Guilford
Haddam, *	Haddam
Hadlyme,	Lyme
Hamburg,	Lyme
Hamden,	Hamden
(Branch, New Haven)	
Hampton, *	Hampton
Hanover,	Sprague
oHartford, *	Hartford
Branch Post Offices,	
oEast Hartford, *	
Elmwood, *	
Newington, *	
West Hartford, *	
oWethersfield, *	
Contract Branch,	
Burnside, *	
Stations,	
Blue Hills, *	
Central, *	
oSta. A. *	
Hawleyville,	Newtown
Hazardville, *	Enfield
Hebron,	Hebron
Higganum,	Haddam
oHillside,	Sta. Bridgeport
oIvoryton, *	Essex
oJewett City, *	Griswold
Kensington, *	Berlin
Kent, *	Kent
Kilby,	Sta. New Haven
Lakeside,	Morris
Lakeville, *	Salisbury
Lebanon,	Lebanon
Lime Rock,	Salisbury
Litchfield, *	Litchfield
oLong Hill, *	Trumbull
(Branch, Bridgeport)	
oMadison, *	Madison
oManchester, *	Manchester
Stations,	
oSta. A, *	
Parcel Post.	
Mansfield Center, *	Mansfield
Mansfield Depot, *	Mansfield
Marbledale,	Washington
Marion,	Southington
Mechanicsville, *	Thompson
Melrose,	East Windsor
oMeriden, *	Meriden
Stations,	
South Meriden,	
Sta. A.	
Merrow,	Mansfield
Middlebury, *	Middlebury
Middlefield, *	Middlefield
Middle Haddam,	East Hampton
oMiddletown, *	Middletown
Station,	
Wesleyan.	
oMilford, *	Milford
Stations,	
Devon, *	
Woodmont.	
Milldale, *	Southington
Montville, *	Montville
Moodus, *	East Haddam
oMoosup, *	Plainfield
Morris,	Morris
Mount Carmel,	Hamden
(Branch, New Haven)	
oMystic, *	Groton and Stonington
oNaugatuck, *	Naugatuck
Station,	
Union City. *	
oNew Britain, *	New Britain
Sta. A.	
oNew Canaan, *	New Canaan
oNewfield, *	Sta. Bridgeport
New Hartford, *	New Hartford
oNew Haven, *	New Haven
Branch Post Offices,	
East Haven, *	
Hamden,	
Mount Carmel,	
oWest Haven, *	
Whitneyville,	
Stations,	
oFair Haven,	
Kilby,	
Parcel Post,	
Westville.	
Yale. *	
Newington, *	Newington
(Branch, Hartford)	

Post office	Town
oNew London, *	New London
Branch Post Offices,	
oGroton, *	
oPoquonock Bridge, *	
Station,	
Coast Guard Academy.	
oNew Milford, *	New Milford
New Preston, *	Washington
Newtown, *	Newtown
Niantic, *	East Lyme
Black Point Beach Club, Rural Sta.	
Crescent Beach, Rural Sta.	
Noank, *	Groton
oNoble, *	Sta. Bridgeport
Norfolk, *	Norfolk
Noroton, * (Ind.)	Sta. Darien
Noroton Heights, * (Ind.)	Sta. Darien
North Branford,	North Branford
North Canton,	Canton
North End,	Sta. Waterbury
Northfield,	Litchfield
Northford, *	North Branford
North Franklin,	Franklin
North Granby,	Granby
oNorth Grosvenor Dale, *	Thompson
North Haven, *	North Haven
North Stonington, *	North Stonington
North Westchester,	Colchester
North Windham, *	Windham
North Woodbury,	Woodbury
North Woodstock,	Woodstock
oNorwalk, *	Norwalk
oNorwich, *	Norwich
Branch Post Office,	
Norwichtown,	
Stations,	
Greenville, *	
Preston (Rural)	
Norwichtown,	Norwich
(Branch, Norwich)	
Oakdale,	Montville
oOakville, *	Watertown
Old Greenwich, *	Greenwich
oOld Lyme, *	Old Lyme
Old Mystic,	Stonington
oOld Saybrook, *	Old Saybrook
Oneco,	Sterling
Orange, *	Orange
Parcel Post,	Sta. New Haven
Parcel Post, *	Sta. Wallingford
Parcel Post,	Sta. Willimantic
Pawcatuck,	Stonington
Pequabuck, *	Plymouth
Pine Meadow,	New Hartford
Pine Rock Park,	Shelton
(Rural, Sta. Shelton)	
oPlainfield, *	Plainfield
oPlainville, *	Plainville
Plantsville, *	Southington
Pleasant Valley,	Barkhamsted
Plymouth,	Plymouth
Pomfret, *	Pomfret
Pomfret Center, *	Pomfret
Poquonock, *	Windsor
oPoquonock Bridge, *	Groton
(Branch, New London)	
Portland, *	Portland
oPutnam,	Putnam
Quaker Hill, *	Waterford
Quinebaug,	Thompson
Redding,	Redding
Redding Ridge,	Redding
oRidgefield, *	Ridgefield
Ridgeway, *	Sta. Stamford
Riverside, *	Greenwich
Riverton,	Barkhamsted
Rockfall, *	Middlefield
oRockville, *	Vernon
Rocky Hill, *	Rocky Hill
Rogers,	Killingly
Rowayton, *	Norwalk
Roxbury, *	Roxbury
Sachem Head,	Guilford
(Summer office)	
oSalisbury, *	Salisbury
Sandy Hook, *	Newtown
Saugatuck,	Sta. Westport
Scotland, *	Scotland
oSeymour,	Seymour
Sharon, *	Sharon
oShelton, *	Shelton
Station,	
Pine Rock Park (Rural)	
Sherman,	Sherman
Short Beach, *	Branford
oSimsbury, *	Simsbury
Somers, *	Somers
Somersville, *	Somers
South Britain, *	Southbury
Southbury, *	Southbury
South Glastonbury, *	Glastonbury
oSouthington, *	Southington
South Kent, *	Kent
South Lyme,	Old Lyme
South Meriden,	Sta. Meriden
oSouth Norwalk, *	Norwalk
Southport, *	Fairfield
South Willington, *	Willington
South Windham,	Windham
South Windsor,	South Windsor
South Woodstock,	Woodstock
Springdale, *	Stamford
Stafford, *	Stafford
oStafford Springs, *	Stafford
Staffordville,	Stafford
oStamford, *	Stamford
Stations,	
Glenbrook, *	
Ridgeway, *	
Stepney Depot, *	Monroe
Sterling, *	Sterling
Stevenson,	Monroe
oStonington, *	Stonington
oStony Creek, *	Branford
Storrs, *	Mansfield
Station,	
Eagleville (Rural)	
oStratford, *	Stratford
(Ind. Branch, Bridgeport)	
Suffield, *	Suffield
Taconic,	Salisbury
oTaftville, *	Norwich
Talcottville,	Vernon
Tariffville,	Simsbury

Post office	Town
oTerryville. *	Plymouth
oThomaston. *	Thomaston
Thompson, *	Thompson
oThompsonville, *	Enfield
Tolland.	Tolland
oTorrington, *	Torrington
oTrumbull, *	Trumbull
(Branch, Bridgeport)	
Uncasville. *	Montville and Waterford
Union City. *	Sta. Naugatuck
oUnionville. *	Farmington
Vernon.	Vernon
Versailles. *	Sprague
Voluntown. *	Voluntown
oWallingford, *	Wallingford
Station.	
Parcel Post Sta. *	
Wapping,	South Windsor
Warehouse Point. *	East Windsor
Warrenville,	Ashford
Washington, *	Washington
Washington Depot, *	Washington
oWaterbury, *	Waterbury
Stations,	
East End,	
North End,	
Waterville. *	
Waterford. *	Waterford
Watertown. *	Watertown
Waterville, *	Sta. Waterbury
Wauregan, *	Plainfield
Weatogue, *	Simsbury
Wesleyan.	Sta. Middletown
Westbrook. *	Westbrook
West Cheshire.	Sta. Cheshire
West Cornwall, *	Cornwall
West Goshen,	Goshen
West Granby,	Granby
West Hartford, *	West Hartford
(Branch, Hartford)	
West Hartland,	Hartland
oWest Haven, *	West Haven
(Branch, New Haven)	
West Mystic,	Groton
oWestport, *	Westport
Station,	
Saugatuck.	
West Redding.	Redding
West Simsbury,	Simsbury
West Suffield,	Suffield
Westville,	Sta. New Haven
West Willington, *	Willington
oWethersfield, *	Wethersfield
(Branch, Hartford)	
Whitneyville,	Hamden
(Branch, New Haven)	
oWillimantic, *	Windham
Parcel Post Sta.	
Wilson,	Windsor
Wilton, *	Wilton
Winchester Center,	Winchester
Windham,	Windham
oWindsor, *	Windsor
oWindsor Locks, *	Windsor Locks
Windsorville,	East Windsor
oWinsted, *	Winchester
Woodbury, *	Woodbury
Woodmont,	Sta. Milford
Woodstock,	Woodstock
Woodstock Valley,	Woodstock
Yale, *	Sta. New Haven
Yalesville, *	Wallingford
Yantic, *	Norwich

TOWNS, VILLAGES AND DISTRICTS WITH NO POST OFFICE OF SAME NAME

REVISED TO JULY 1, 1957

Towns, boroughs and villages in Connecticut without post offices of the same name as the given municipality, are listed below. Where no numeral is appended to such an entity's name, its post office address is the same as the town in which it is located.

Stations, Villages, etc.	Town
Abington, 4 Crs.,[1]	Pomfret
Academy Hill,	Derby
Academy Hill,	Stratford
Addison,	Glastonbury
Aimes Point,	West Haven
Aldrich Heights,[2]	Plainfield
Allen Hill,	Brooklyn
Allentown,[3]	Plymouth
Allingtown,	West Haven
Allyns Point,[4]	Ledyard
Almyville,[2]	Plainfield
Amenia Union,	Sharon
Amesville,	Salisbury
Amity,[5]	Woodbridge
Andrews Island,	Stonington
Anguilla,	Stonington
Annex,	New Haven
Appaquag,	Hampton
†Ashford,[6]	Ashford
Ashford Town,[6]	Ashford
Ashwillett,	N. Stonington
Aspetuck,[7]	Easton
Aspetuck,	New Milford
Aspetuck Valley,	Redding
Attawan Beach,[8]	East Lyme
Attawaugan,[9]	Killingly
Atwoodville,	Mansfield
Augerville,[6]	North Haven
Avery Hill,	Ledyard
Ayer's Gap,[10]	Franklin
Ayer's Point,	Old Saybrook
Babcock Hill,	Lebanon
Baileyville,	Middlefield
Baker's Cove,	Groton
Bakersville,	New Hartford
Bald Hill,	Wilton
Bald Hill,[11]	Wolcott
Baldwins Station,	Milford
Bangall,	Stamford
Banksville,	Greenwich
Bantam Terrace,	Litchfield
Baptist Hill,	Stafford
Barber Hill,	So. Windsor
†Barkhamsted,[12]	Barkhamsted
Barkhamsted Center,[12]	Barkhamsted
Barlow Hollow,	Sherman
Barrack Mountain,[13]	Canaan
Barrett Hill,	Brooklyn
Bartlett Point,[14]	Waterford
Bashan,	East Haddam
Bashan Hill,[4]	Bozrah
Bates Woods,	New London
Bayview,	Milford
Bayview Heights,	Milford
Beach Park,	Clinton
Beach Pond,	Voluntown
Beach Street,	Litchfield
Beacon Hill,[11]	Wolcott
Bean Hill,	Norwich
Beardsley Park,	Bridgeport
Bear Hill,	Chaplin
Bear Hill,	New Milford
Bear Swamp,[15]	Killingworth
Beaver Brook,	Danbury
Beaver Meadow,	Haddam
Becket Hill,[16]	Lyme
Becketville,	Danbury
Bedlam,	Chaplin
Beebe Hill,[13]	Canaan
Belden Hill,	Wilton
Bell District,	Hampton
Bell Island,[17]	Norwalk
Bell Town,	Glastonbury
Belltown,	Stamford
Bend of River,[4]	Lisbon
Berkley Park,	Southington
Berkshire Estates,	Southbury
Best View,	Waterford
†Bethany,[18]	Bethany
Bethany Chapel,	Bridgeport
Bethany Woods,	Bethany
Between the Rivers,	Old Lyme
Bidwell Town,	Glastonbury
Bigelow,	Hampton
Bigelow,[19]	Union
Bill Hill,[16]	Lyme
Birch Groves,	New Milford
Birch Mountain,[20]	Bolton
Black Hall,	Old Lyme
Black Hall Pond,	Old Lyme
Black Hill,	Plainfield
Black Point,	East Lyme
Black Rock,	Bridgeport
Black Rock,	Durham

Post offices—[1]Abington. [2]Moosup. [3]Terryville. [4]Norwich. [5]New Haven. [6]Warrenville. [7]Westport. [8]Niantic. [9]Dayville. [10]North Franklin. [11]Waterbury. [12]Winsted. [13]Falls Village. [14]Uncasville. [15]Deep River. [16]Old Lyme. [17]South Norwalk. [18]Westville. [19]Stafford Springs. [20]Manchester. †Town.

Stations, Villages, etc.	Town
Black Rock Dist.,[1]	Killingworth
Blackville,	Washington
Blissville,[2]	Lisbon
Blue Hill,[3]	Franklin
Bluff,	Durham
Bluff Point,[4]	Groton
Boardman's Bridge,	New Milford
†Bolton,[5]	Bolton
Bolton Notch,[5]	Bolton
Boom Bridge,	N. Stonington
Boulder Lake,	Clinton
Bowers Hill,[6]	Oxford
Bow Lane,	Middletown
†Bozrah,[7]	Bozrah
Bradley Field,	Windsor Locks
Bradleyville,[8]	Litchfield
Brainerd Hill,	Haddam
Brainerd Island,[9]	East Lyme
Branchville,	Ridgefield
Brandy Hill,	Thompson
Brandy Hill,	Torrington
Branford Courts,	Groton
Branford Hills,	Branford
Branford Point,	Branford
Breakneck,[10]	Union
Brendan Heights,	Stafford
Brick School,	Coventry
Bridgewater Center,	Bridgewater
Briggs Hill,	Sherman
Brighton Beach,	Old Lyme
Bristol Terrace,	Naugatuck
Broad River,[11]	Norwalk
Broad Swamp,	Cheshire
Brocketts Point,	Branford
Brockway's Ferry,[12]	Lyme
Bromica,	Kent
Brookfield Junc.,	Brookfield
Brooklawn,	Bridgeport
Brooklyn Center,	Brooklyn
Brookside,[13]	Harwinton
Brooksvale,	Cheshire
Brunswick,	Scotland
Brush Hill,[7]	Bozrah
Brush Hill,[12]	Lyme
Brush Island,[14]	Darien
Brushy Plain,	Branford
Buckingham,	Glastonbury
Bucks Corners,	Glastonbury
Bucktown,	Portland
Buddies Terrace,	Derby
Buffalo Bay,	Madison
Buff Cap,	Tolland
Bulkeley Hill,	Colchester
Bullett Hill,	Southbury
Bull Run,[11]	Norwalk
Bull's Bridge,	Kent
Bull's Head,	Stamford
Bundy Hill,[15]	Lisbon
Bungay,	Seymour
Bunker Hill,[16]	Killingworth
†Burlington,[17]	Burlington
Burlington Cen.,[17]	Burlington
Burlington Sta'n.,[17]	Burlington
Burnett Corners,	Groton
Burnsford,	Bridgeport
Burns Point,	Milford
Burr District,	Haddam
Burroughs Hill,	Hebron
Burrville,	Torrington
Burtville,	Derby
Burwells Beach,	Milford
Bush Hill,	Brooklyn
Bush Hill,	Lebanon
Bushy Hill,	Granby
Bushy Hill,	Simsbury
Butler's Island,	Darien
Byram,[21]	Greenwich
Calf Pasture Cove,	Groton
Calhoun Street,	Washington
Campbell's Mills,	Voluntown
Camptown,	Derby
Campville,[13]	Harwinton
Campville,	Litchfield
†Canaan,[18]	Canaan
Canaan Mountain,[18]	Canaan
Candleset Cove,	New Milford
Candlewood Heights,	New Milford
Candlewood Hill,	Haddam
Candlewood Lake,	Danbury
Candlewood Lake East,	Brookfield
Candlewood Point,	New Milford
Candlewood Shores,	Brookfield
Candlewood Springs,	New Milford
Candlewood Trails,	New Milford
Canoe Brook,	Branford
Canoe Harbor,	Madison
Canoe Hill,	New Canaan
Canterbury Green,	Canterbury
Canterbury Plains,	Canterbury
Canton Street,	Canton
Caritas Island,	Stamford
Carmel Hill,	Bethlehem
Carmel Hill,	Woodbury
Carney's Crossing,	Danbury
Case District,[17]	Burlington
Case's Farms,	Simsbury
Cat Swamp,	Woodbury
Cauklingstown,	Sharon
Cedar Beach,	Milford
Cedar Hill,	Hartford
Cedar Hill,	New Haven
Cedar Lake,	Bristol
Cedar Lake,	Chester
Cedar Lake,[19]	Wolcott
Cedarland Park,	Southbury
Cedar Ridge Dist.,	Seymour
Cedar Springs,	Southington
Cedar Swamp,[20]	Killingworth
Cedar Swamp,	Tolland
Centennial Sq.,	Norwich
Center,	Coventry
Center,	East Haven
Center,[13]	Harwinton
Center Dist.,	Hampton
Center Dist.,[1]	Killingworth
Center Dist.,[10]	Union

Post offices—[1]Deep River. [2]Lebanon. [3]North Franklin. [4]Poquonock Bridge. [5]Andover. [6]Seymour. [7]Fitchville. [8]Bantam. [9]Niantic. [10]Stafford Springs. [11]South Norwalk. [12]Old Lyme. [13]Torrington. [14]Noroton. [15]Norwich. [16]Durham. [17]Unionville. [18]Falls Village. [19]Waterbury. [20]Madison. [21]Port Chester, N. Y. †Town.

Stations, Villages, etc.	Town
Center Groton,	Groton
Center Hill,[1]	Barkhamsted
Centerville Dist.,[2]	New Fairfield
Centerville,	Hamden
Chaffeeville,	Mansfield
Chalker's Beach,	Old Saybrook
Chalybes,	Roxbury
Chapel Hill,	Montville
Chaplin Center,	Chaplin
Chapman Beach,	Westbrook
Charcoal Hill,	Westport
Charles Island,	Milford
Charter Oak,	West Hartford
Charter Oak Terrace,	Hartford
Cherry Brook,	Canton
Cherry Hill,	Branford
Cherry Hill,	Cornwall
Cherry Park,	Avon
Cheshire Heights,	Cheshire
Chesterfield,	Montville
Chestnut Hill,	Bridgeport
Chestnut Hill,	Colchester
Chestnut Hill,	Columbia
Chestnut Hill,	Litchfield
Chestnut Hill,	Mansfield
Chestnut Hill,	Trumbull
Chestnut Hill,	Wilton
Chestnut Hill Dist.,[3]	Killingworth
Chesnut Land,	New Milford
Chestnut Tree Hill,[4]	Oxford
Chewink,	Chaplin
Chickahominy,	Greenwich
Chippens Hill,	Bristol
Chippens Hill,[5]	Burlington
Churaevka Village,	Southbury
Church Hill,	Washington
Cider Brook,	Avon
Circle Beach,	Guilford
Circle Beach,	Madison
Clam Island,	Branford
Clapboard Hill,	Guilford
Clapboard Hill,	New Canaan
Clapboard Hill,	Stratford
Clark Hill,	Cornwall
Clarks Corner,	Chaplin
Clark's Corner,	Hampton
Clark's Cove,[6]	Ledyard
Glarks Falls,	N. Stonington
Clarksville,	Stonington
Clayton,	Newington
Clearview,[7]	Harwinton
Clifton,	Seymour
Climax Heights,	Avon
Clinton Beach,	Clinton
Clintonville,	North Haven
Clover Hill,	Southington
Coburn,	Sherman
Cohanzie,	Waterford
Colburn Hill,	Stafford
Coleytown,	Westport
Collenders Point,	Darien
Compo,	Westport
Compounce,	Southington
Comstock Hill,	Norwalk
Comstock's Bridge,	Colchester
Comstock's Bridge,	East Hampton
Conantville,	Mansfield
Connecticut College,	New London
Contentment Island,	Darien
Cook Hill,	Cheshire
Cook Hill,	Lebanon
Cook Hill,	Windsor
Cooley Hill,[8]	Franklin
Copper Hill,	East Granby
Copper Mine Dist.,	Bristol
Copper Valley,	Cheshire
Coral Sands,	Westbrook
Coreyville,	Lebanon
Cornfield Point,	Old Saybrook
Cornwall Center,	Cornwall
Cornwall Hollow,	Cornwall
Cornwall Plain,	Cornwall
Cotton Hill,	New Hartford
Cotton Hollow,	Glastonbury
Couch Hill,	Redding
Country Club Heights,	Southington
Courtland Hill,[9]	Stamford
Cove Island,	Stamford
Cow Hill,	Clinton
Cranbury,[10]	Norwalk
Cranbury,	Westport
Cranska Village,[11]	Plainfield
Cream Hill,	Cornwall
Crescent Bluff,	Branford
Crescent Lake,	Enfield
Crocker Hill,[8]	Franklin
Cross Brook,	Roxbury
Crow Hill,	Stafford
Crystal Lake,	Ellington
Crystal Lake,	Groton
Cummings Point,	Stamford
Daleville,[12]	Willington
Damascus,	Branford
Danbury Quarter,	Winchester
Dart Hill,	South Windsor
Davenport Point,	Stamford
Davis District,	Stafford
Day Hill,	Windsor
Daytonville,	Torrington
Deans Mills,	Stonington
Deer Cliff,	Avon
Deer Island,	Morris
Derby Neck,	Derby
Devil's Backbone,	Bethlehem
Devil's Blowhole,	Cromwell
Devil's Den,[14]	Weston
Devil's Hopyard,	East Haddam
Dewhirst Farms,	Bridgeport
Diamond Hill,	Redding
Diamond Lake,	Glastonbury
Dibble Hill,	Cornwall

Post offices—[1]New Hartford. [2]Danbury. [3]Madison. [4]Seymour. [5]Unionville. [6]Norwich. [7]Torrington. [8]North Franklin. [9]Glenbrook. [10]South Norwalk. [11]Moosup. [12]West Willington. [13]Winsted. [14]Westport.

Stations, Villages, etc.	Town
Dickerman's Cor.,[1]	Southington
Dingleville,	Waterford
Dobsonville,	Vernon
Dodgingtown,	Newtown
Double Beach,	Branford
Dowd's Corner,	Canton
Downerville,	Stonington
Drakeville,	Torrington
Dry Brook,	South Windsor
Dublin,	Colchester
Dublin,	Southington
Duck Hole,	Clinton
Dudleytown,	Cornwall
Durant,	Middletown
Durfee Hill,	Waterford
Durham Estates,	Durham
Durham Heights,	Durham
Eagleville,[2]	Mansfield
East Bridgeport,	Bridgeport
East Bristol,	Bristol
East Brooklyn,	Brooklyn
Eastbury,	Glastonbury
East Chestnut Hill,	Litchfield
East Cornwall,	Cornwall
East Derby,	Derby
East District,[3]	Union
East End,	Bridgeport
Eastern Point,	Groton
East Farmington Heights,	Farmington
Eastford Center,	Eastford
East Great Plain,	Norwich
E. Haddam L'nding,	E. Haddam
East Hill,	Canton
East Iron Works,	Brookfield
East Litchfield,[4]	Harwinton
East Litchfield,	Litchfield
East Morris,	Morris
East Neck,	Waterford
East Norwalk,[5]	Norwalk
East Plymouth,[6]	Plymouth
East Putnam,	Putnam
East Rock,	New Haven
East Stanwich,	Greenwich
East Thompson,	Thompson
East Village,[7]	Monroe
East Weatogue,	Simsbury
East Willington,[8]	Willington
†East Windsor,[9]	East Windsor
Edge Lea,[10]	Old Lyme
Edgewood,	Bristol
Edgewood,	New Haven
Edgewood,	Stafford
Edgewood Beach,[11]	East Lyme
Ekonk,	Sterling
Ekonk Hill,	Voluntown
Elim Park,	Shelton
Ellithorpe's Cross.,	Stafford
Ellsworth,	Sharon
Ellsworth Cr's,	Portland
Elmcrest Sanitarium,	Portland
Elm Grove,	Windsor
Elm Haven,	New Haven
Elm Hill,	Newington
Elmville,[12]	Killingly
Elmwood,	Bethel
Elys Ferry,[13]	Lyme
Enders Island,[14]	Stonington
English Neighborhood,	Woodstock
Equivalent,	Ellington
Ettadore Park,	Milford
Exeter,	Lebanon
Fair Ground,	Danbury
Fairview Heights,	Norwich
Fall Mountain,	Bristol
Fall Mt. Lake Dist.,	Plymouth
Falls,	East Granby
Farm Hill,	Middletown
Farmington Village,	Farmington
Farms,	Simsbury
Far View Beach,	Milford
Fenwick,	Old Saybrook
Ferris Park,	Stamford
Ferry Bridge,	Stratford
Ferry Point,	Old Saybrook
Ferry Road,	Old Lyme
Ferry Woods,	Milford
Fire Town,	Simsbury
Fisher's Point,	Waterford
Fish Rock,	Southbury
Five Mile River,	Norwalk
Flag Swamp,	Roxbury
Flanders,	East Hampton
Flanders,	East Lyme
Flanders,	Kent
Flanders,	Southington
Flanders,	Woodbury
Flat Rock,	Plainfield
Flat Rock,	Waterford
Flat Rock Hill,	Old Lyme
Flat Swamp,	Newtown
Flax Hill,	Norwalk
Floral Park,	Old Saybrook
Floydville,	East Granby
Fluteville,	Litchfield
Flying Point,	Branford
Fog Plain,	Waterford
Foote Hill,	Durham
Forest Hills,	Southington
Forestville,	Stafford
Forge,[15]	Weston
Forge Hollow,	Litchfield
Fort Hale,	New Haven
Fort Hill,	Groton
Fort Hill,	New Milford
Fort Hills Homes,[16]	Groton
Fort Trumbull,	New London
Ft. Trumbull Beach,	Milford
Foster,[3]	Union
Foundry,	Redding
Four Corners,[4]	Harwinton
Four Corners,	New Haven
Four Mile River,	Old Lyme
Foxon,	East Haven
Foxtown,	East Haddam
Fox Village,	Stafford

Post offices—[1]Milldale. [2]Storrs. [3]Stafford Springs. [4]Torrington. [5]South Norwalk. [6]Terryville. [7]Stepney Depot. [8]West Willington. [9]Broad Brook. [10]South Lyme. [11]Niantic. [12]Danielson. [13]Old Lyme. [14]Mystic. [15]Westport. [16]Poquonock Bridge. †Town.

Stations, Villages, etc.	Town
Fractional,[15]	Harwinton
†Franklin,[1]	Franklin
Franklin Hill,[1]	Franklin
Franklin Square,	Norwich
Frog Hollow,	Ellington
Furnace Hollow,	Stafford
Gallows Hills,	Redding
Gallup Hill,[2]	Ledyard
Garden City,	Seymour
Gardner Lake,[3]	Bozrah
Gardner Lake,	Montville
Garnet Park,[4]	Madison
Gary District,	Putnam
Geer Hill,[5]	Ledyard
General Electric,	Bridgeport
Georges Hill,	Southbury
Georgetown,	Wilton
Germantown,	Danbury
Giants Neck Beach,	East Lyme
Giants Neck Heights,	East Lyme
Gilbert Corners,	Litchfield
Gildersleeve,	Portland
Gilead,	Hebron
Gilead,	Waterford
Glass Factory,[6]	Willington
Glen,	Redding
Glenbrook,	Darien
Glendale Park,	Stamford
Glenville,	Greenwich
Glenwood Park,	New London
Glynville,	Stafford
Golden Spur,	East Lyme
Golds Mill,	Cornwall
Good Hill,	Woodbury
Goodrichville,	Granby
Goodsell Point,	Branford
Gooseboro,	Litchfield
Goose Lane,	Tolland
Gorham Island,	Westport
Gorton Lake Shores,	East Lyme
Goshen,	Lebanon
Goshen,	Plainfield
Goshen,	Waterford
Goshen Hill,	Lebanon
Governor's Hill,[8]	Oxford
Grandbrook Park,	East Granby
Grand View Park,	Stonington
Granite Bay,	Branford
Graniteville,	Waterford
Grants Hill,	Tolland
Grantville,	Norfolk
Grassy Hill,	Derby
Grassy Hill,[7]	Lyme
Grassy Hill,	Orange
Grassy Hill,	Woodbury
Grassy Plain,	Bethel
Gray's Plain,	Newtown
Grayville,	Hebron
Great Hammocks,	Old Saybrook
Great Harbor,	Guilford
Great Hill,	Cornwall
Great Hill,[8]	Oxford
Great Hill,	Seymour
Great Hill Lake,	Portland
Great Neck,	Waterford
Great Plain,	Branford
Great Plain,	Danbury
Green Corner,	Bethlehem
Greene Village,	Bridgeport
Greenfield Hill,	Fairfield
Greenhaven Shores,	Stonington
Green Hollow,	Plainfield
Greenmanville,	Stonington
Green Pond,	Sherman
Green Swamp,[9]	Killingworth
Green's Har. Beach,	New London
Green Woods,	Torrington
Gregory Orchard,	Newtown
Greystone,[10]	Plymouth
Griffins,	Windsor
†Griswold,[11]	Griswold
Griswold Point,	Old Lyme
Griswoldville,	Wethersfield
Grove Beach,	Westbrook
Grove Beach Manor,	Clinton
Grove Beach Point,	Westbrook
Grove Beach Terrace,	Westbrook
Grumman Hill,	Wilton
Guernsey Hill,	Litchfield
Guilds Hollow,	Bethlehem
Guilford Lakes,	Guilford
Gulf,	Milford
Gull,	Hebron
Gungy,[7]	Lyme
Gurleyville,	Mansfield
Guy's Corners,[12]	Middlefield
Haddam Neck,	Haddam
Haddam Quarter,	Durham
Half Way River,	Newtown
Hall,	Stafford
Hall Meadow,	Torrington
Hall's Corners,	Old Lyme
Hallville,[5]	Preston
Hammonasset,	Madison
Hampton Springs,	Hampton
Hancock,[10]	Plymouth
Hanging Hills,	Southington
Hankeyville,	Stamford
Hanks Hill,	Mansfield
Hanover,	Newtown
Harbor View,[13]	Norwalk
Harbor View,	Clinton
Hard Hill,	Bethlehem
Harris Plains,	Litchfield
Harrisons,	Waterford
Harrisville,	Woodstock
Hartford Beach,	Madison
Hartford Turnpike,	Vernon
Hart Hollow,	Torrington
†Hartland,[14]	Hartland
†Harwinton,[15]	Harwinton
Hatchetts Point,[16]	Old Lyme
Hat Shop Hill,	Bridgewater

Post offices—[1]North Franklin. [2]Mystic. [3]Colchester. [4]East River. [5]Norwich. [6]West Willington. [7]Old Lyme. [8]Seymour. [9]Deep River. [10]Terryville. [11]Jewett City. [12]Rockfall. [13]South Norwalk. [14]East Hartland. [15]Torrington. [16]South Lyme. †Town.

Stations, Villages, etc.	Town
Hattertown,	Newtown
Haughton Cove,	Montville
Haughton Park,	Montville
Hawk's Nest Beach,	Old Lyme
Hay Island,[1]	Darien
Haycock Point,	Branford
Hayden's,	Windsor
Hayestown,	Danbury
Haywardville,	East Haddam
Hazel Plain,	Woodbury
Hazelwood,	East Granby
Hazelwood,	Windsor
Head of Meadow,	Newtown
Headquarters,	Litchfield
Hewitt,	N. Stonington
Hidden Lake,	Haddam
High Island,	Branford
Highland,	Middletown
Highland Park,	Manchester
Highland Point,	Madison
Highland Terrace,	Stafford
High Ridge,	Stamford
Highwood,	Hamden
Hill and Plain,	New Milford
Hilliardville,	Manchester
Hillside Terrace,	Norwich
Hinckley Hill,	Stonington
Hitchcock's Lakes,[2]	Wolcott
Hodge Pound,	Voluntown
Hogs Back,[3]	Oxford
Holcomb Hill	New Hartford
Holiday Point,	Sherman
Holley Beach,	Madison
Hollister Section,	Bridgeport
Hollow Section,	Bridgeport
Holt District,	Plymouth
Homestead Circle,	Old Lyme
Hooker Village,	Bridgeport
Hope Valley,	Hebron
Hopeville,[4]	Griswold
Hopewell,[5]	Glastonbury
Hopewell,	Newtown
Hop Meadow,	Simsbury
Hop Yard Plain,	Branford
Horse Hill,	Westbrook
Hoskins,	Simsbury
Hotchkiss Grove,	Branford
Hotchkissville,	Woodbury
Howard Valley,	Hampton
Hubbard,	Middletown
Huckleberry Hill,	Avon
Huckleberry Hill,	Brookfield
Huckleberry Ledge,[6]	Killingworth
Hull,	Redding
Hull's Hill,[3]	Oxford
Hull's Hill,	Southbury
Hungary,	Granby
Hunt,	New Milford
Hunting Ridge,	Stamford
Huntington,	Shelton
Huntingtown,	Newtown
Huntsville,[8]	Canaan

Stations, Villages, etc.	Town
Hurd Park,	East Hampton
Hyde Park,	Stafford
Hyde's Corner,[9]	Franklin
Hydeville,	Stafford
Indian Cove,	Guilford
Indian Hill,	Branford
Indian Neck,	Branford
Indian Town,	N. Stonington
Indian Town,	Old Saybrook
Indian Town Hill,	Ledyard
Iron Works,	Brookfield
Island View,	Westbrook
Ives Corner,	Cheshire
Jack's Hill,[3]	Oxford
Jackson Heights,	Avon
Jagger District,	Hebron
Jepson Island,[10]	Branford
Jerusalem,	New Milford
Job's Hill,	Ellington
Job's Pond,	Portland
Johnny Cake,[12]	Burlington
Johnnycake Hill,	Old Lyme
Johnson Hollow,	Cornwall
Johnson Lane,	Middletown
Johnson's Point,	Branford
Johnsonville,	East Haddam
John Tom Hill,	Glastonbury
Jordan,	Waterford
Joshuatown,[13]	Lyme
Joyceland,[14]	New Fairfield
Judd's Bridge,	Roxbury
Juniper Hills,[8]	Canaan
Jupiter Point,	Groton
Kasson Grove,	Bethlehem
Keefe Plains,	Stafford
Keeney's Corner,	Waterford
Kelsey Beach,	Madison
Kelsey Point,	Westbrook
Kelseytown,	Clinton
Kennedy City,	Plainfield
Kenosia,	Danbury
Kent District,	Wilton
Kent Furnace,	Kent
Kent Hollow,	Kent
Kenyonville,	Woodstock
Kettletown,	Southbury
Kick Hill,	Lebanon
Kidd's Island,[10]	Branford
Killams Point,	Branford
†Killingly,[15]	Killingly
Killingly Center,[16]	Killingly
†Killingworth,[7]	Killingworth
Kinney Hollow,[17]	Union
Kishwaukee,[11]	Plainfield
Kittemaug,	Montville
Knollwood Beach,	Old Saybrook
Lafayette Square,	Bridgeport
Lake Beseck,[18]	Middlefield
Lake Bonair,	Ellington
Lake Candlewood,[14]	New Fairfield
Lake Chaffee,[17]	Ashford
Lake Compounce,	Bristol

Post offices—[1]Noroton. [2]Waterbury. [3]Seymour. [4]Jewett City. [5]South Glastonbury. [6]Higganum. [7]Clinton. [8]Falls Village. [9]North Franklin. [10]Stony Creek. [11]Moosup. [12]Unionville. [13]Old Lyme. [14]Danbury. [15]Danielson. [16]Dayville. [17]Stafford Springs. [18]Rockfall. †Town.

Stations, Villages, etc.	Town
Lake Garda,[1]	Burlington
Lake George,	Newtown
Lake Hayward,[2]	East Haddam
Lake Plymouth Dist.,	Plymouth
Lake Quonnipaug,	Guilford
Lakeside,	Southbury
Lake Stafford,	Stafford
Lake's Pond,	Waterford
Lakeview,	Derby
Lakeview Trails,	Southbury
Lamphier's Cove,	Branford
Land O'Pines,	Stafford
Lands End,	Newtown
Lane District,[3]	Killingworth
Lanesville,	New Milford
Lantern Hill,[4]	Ledyard
Laurel,	Middletown
Laurel Beach,	Milford
Laurel Glen,	N. Stonington
Laurel Hill,	Norwich
Laurel Park,	Norwich
Laysville,	Old Lyme
Lazy Lane,	Southington
Leach Hollow,	Sherman
Ledward Island,	Stonington
†Ledyard,[4]	Ledyard
Ledyard Center,[5]	Ledyard
Lee Manor,	Madison
Leesville,	East Haddam
Leete's Island,	Guilford
Leffingwell,[5]	Bozrah
Leffingwell,	Montville
Leonard Bridge,	Lebanon
Leonards Corner,	Tolland
Liberty Hill,	Lebanon
Lime Kiln,	Redding
Lime Rock Station,[6]	Canaan
Lincoln Village,	Bridgeport
†Lisbon,[5]	Lisbon
Little Boston,	East Lyme
Little Boston,	Redding
Little City,	Haddam
Little Haddam,	East Haddam
Little Plain,	Branford
Little Pumpkin Is.,[7]	Branford
Little Stannard Beach,	Westbrook
Little York,	Redding
Lockwoods Corners,	Stamford
Locust Hill,	Chester
Logger Hill,	Waterford
Lonetown,	Redding
Long Beach,	Stratford
Long Brook,	Stratford
Long Cove,[8]	Ledyard
Long Hill,	Middletown
Long Hill,	South Windsor
Long Meadow Hill,	Brookfield
Long Mountain,	New Milford
Long Neck Point,	Darien
Long Pond,	Ledyard
Long Ridge,	Danbury
Long Ridge,	Stamford

Stations, Villages, etc.	Town
Long River Village,	Middletown
Long Society,[5]	Preston
Longview,	Ellington
Lord Hill,[9]	Lyme
Lord's Corner,	Deep River
Lord's Cove,[9]	Lyme
Lordship,	Stratford
Lord's Point,	Stonington
Lost Acres,	Granby
Lower City,[6]	Canaan
Lower Merryall,	New Milford
Lower Pawcatuck,	Stonington
Lower Scotland,	Scotland
Lower Stepney,[10]	Monroe
Lydallville,	Manchester
Lyman Viaduct,	Colchester
†Lyme,[9]	Lyme
Lyons Plains,[11]	Weston
Macedonia,	Kent
Mack's Mill,	East Lyme
Magnolia Hill,	Bethlehem
Mago (Mego) Point,	Waterford
Magonk,	Waterford
Mallory Hill,	Waterford
Mallett District,	Bridgeport
Manchester Green,	Manchester
Manresa Island,[12]	Norwalk
†Mansfield,[13]	Mansfield
Mansfield City,[13]	Mansfield
Mansfield 4 Cor's.,	Mansfield
Mansfield Hollow,	Mansfield
Maple End,	Bristol
Maple Hill,	Newington
Maple Hollow,	New Hartford
Marina Village,	Bridgeport
†Marlborough,[14]	Marlborough
Marne Park,[15]	Litchfield
Maromas,	Middletown
Maryland,	New Milford
Mashapaug,[16]	Union
Mason Hill,	Lebanon
Mason's Island,[4]	Stonington
Massapeag,	Montville
Matson Hill,	Glastonbury
Meadow Plain,	Simsbury
Mechanicsville,	Granby
Meet'g House Hill,	Durham
Meet'g House Hill,[17]	Franklin
Melrose Park,	Norwich
Merrill,	New Hartford
Merryall,	New Milford
Merwins Beach,	Milford
Merwin's Point,	Milford
Meshomasic,	Portland
Meshomasick,	East Hampton
Miami Beach,	Old Lyme
Mianus,	Greenwich
Middle,	Newtown
Middle Beach,	Madison
Middle Beach,	Westbrook
Middlebrook	Wilton
Middlefield Center,	Middlefield

Post offices—[1]Unionville. [2]Moodus. [3]Higganum. [4]Mystic. [5]Norwich. [6]Falls Village. [7]Stony Creek. [8]Gales Ferry. [9]Old Lyme. [10]Stepney Depot. [11]Westport. [12]South Norwalk. [13]Storrs. [14]East Hampton. [15]Bantam. [16]Stafford Springs. [17]North Franklin. †Town.

Stations, Villages, etc.	Town
Middle Gate,	Newtown
Middle Quarter,	Woodbury
Middle River,	Danbury
Midway,	Groton
Mile Creek,	Old Lyme
Milford Point,	Milford
Milford Side,[1]	Woodbridge
Millbrook,	North Haven
Mill District,	Clinton
Millington Green,	East Haddam
Mill Plain,	Branford
Mill Plain,	Danbury
Mill R. Coun. Club,	Stratford
Millstone Ridge,	New Milford
Milton,	Litchfield
Milville,	Naugatuck
Mine Hill,	New Milford
Mine Hill,	Roxbury
Miner,	N. Stonington
Minnie Island,[2]	Bozrah
Minortown,	Woodbury
Miry Brook,	Danbury
Mitchell's Woods.	New London
Mixville,	Cheshire
Mohawk Tower,	Cornwall
Mohegan,	Montville
Momauguin,	East Haven
Money Island,[3]	Branford
†Monroe,[4]	Monroe
Montowese,	North Haven
Montville Center,	Montville
Moodus Estates,[21]	East Haddam
Moodus Lake Shores.[21]	East Haddam
Mooreville,[5]	Winchester
Moose Hill,	Guilford
Moose Hill,[6]	Oxford
Moose Meadow,[7]	Willington
Moravia Woods,	Avon
Morningside,	Milford
Morningside Park,	Waterford
Morris Corner,	Ellington
Morris Cove,	New Haven
Moss Farm,	Cheshire
Mountain Lake,[2]	Salem
Mt. Archer,[8]	Lyme
Mount Hope,	Mansfield
Mount Three Notches,	Durham
Mount Tobe,[9]	Plymouth
Mount Vernon,	Southington
Mt. View,	Southington
Mth. of Scantic,	South Windsor
Mulberry Point,	Guilford
Mullin Hill,	Waterford
Munger Lane,	Bethlehem
Music Mountain,[10]	Canaan
Music Vale,[2]	Salem
Myrtle Beach,	Milford
Mystic Island,	Stonington
Nash Island,[12]	Darien
Natchaug,	Chaplin
Naubuc,	Glastonbury

Stations, Villages, etc.	Town
Naugatuck Gardens,	Milford
Nayaug,	Glastonbury
Neck District,	Madison
Neck Road,	Old Lyme
Nepaug,	New Hartford
Nettleton Hollow,	Washington
New City,	Stafford
New District,	Simsbury
Newent,[13]	Lisbon
†New Fairfield,[14]	New Fairfield
New Fairfield Center,[14]	New Fairfield
Newfield,	Middletown
Newfield,	Stamford
Newfield,	Torrington
Newgate,	East Granby
Newhallville,	New Haven
New Hartford Cen.,	New Hartford
Newington Park,	Newington
New Preston Hill,	Washington
New Preston Sta.,	Washington
New Sweden,[11]	Woodstock
New Village,[15]	Plainfield
Niantic Hill,	East Lyme
Nichols,[16]	Trumbull
Nickerson Hill,[8]	Lyme
Nineveh,[17]	Killingworth
Nineveh,	Madison
Nipsic,	Glastonbury
Nod,	Avon
Nod,	Wilton
Nonnewaug,	Woodbury
Nonnewaug Falls,	Bethlehem
Norfield,[18]	Weston
Noroton Knoll,	Darien
Noroton Manor,	Darien
North Ashford,[19]	Eastford
North Bigelow,	Hampton
North Bridgeport,	Bridgeport
†North Canaan,[20]	North Canaan
North Colebrook,	Colebrook
North Cornwall,	Cornwall
North Cromwell,	Cromwell
Northeast,	Newington
North End,	Bridgeport
North End Colony,	Guilford
North Farms,	Wallingford
North Guilford,	Guilford
North Hill,	North Haven
North Kent,	Kent
North Lyme,[8]	Lyme
North Madison,	Madison
North Mianus,	Greenwich
North Newington,	Newington
North Norfolk,	Norfolk
North Plain,[8]	East Haddam
North Side,	Bristol
North Somers,	Somers
North Stamford,	Stamford
North Sterling,	Sterling
N. Thompsonville,	Enfield
Northville,	New Milford

Post offices—[1]New Haven. [2]Colchester. [3]Stony Creek. [4]Stepney Depot. [5]Winsted. [6]Seymour. [7]West Willington. [8]Old Lyme. [9]Terryville. [10]Falls Village. [11]Pomfret Center. [12]Noroton. [13]Norwich. [14]Danbury. [15]Moosup. [16]Bridgeport. [17]Madison. [18]Westport. [19]Woodstock Valley. [20]Canaan. [21]Moodus. †Town.

Stations, Villages, etc.	Town
Northwest,[1]	Harwinton
Northwest Corner,	N. Stonington
North West Dist.,	Madison
North Wilton,	Wilton
Nortontown,	Guilford
Norwich Falls,	Norwich
Nut Plains,	Guilford
Oakdale Manor,	Southbury
Oak Grove Beach,	East Lyme
Oakland,	Manchester
Oakland Gardens,	Farmington
Oak Terrace,	Durham
Obtuse,	Brookfield
Occum,	Norwich
Ocean Beach Park,	New London
Oenoke Ridge,	New Canaan
Ogden's Corner,	Vernon
Old Colony Beach,	Old Lyme
Old Furnace Hol.,	Stafford
Old Hamburg,[2]	Lyme
Old Harbor Village,	Clinton
Old Lyme Estates,	Old Lyme
Old Lyme Shores,	Old Lyme
Old Mill Green,	Bridgeport
Old Quarry,	Guilford
Olivet,	Bridgeport
Orcuttville,	Stafford
Ore Hill,	Kent
Ore Hill,	Salisbury
Orford Village,	Manchester
Oronoque,	Stratford
Oswegatchie,	Waterford
Oswegatchie Hills,	East Lyme
Overbrook,	Stamford
Overshore,	Madison
Oxecosset,	Stonington
†Oxford,[3]	Oxford
Ox Hill,	Bridgeport
Ox Hill,	Norwich
Oxoboxo Lake,[4]	Montville
Oyster River,	Old Saybrook
Oyster River,	West Haven
Pachaug,[5]	Griswold
Packer,	Canterbury
Packwoodville,	Colchester
Pacouset,	Portland
Padanarem,	Danbury
Painter Hill,	Roxbury
Palestine,	Newtown
Palmertown,	Montville
Parker Farms,	Wallingford
Parker Village,	Manchester
Parkers Hill,[6]	Killingworth
Parker's Point,	Chester
Park Lane,	New Milford
Parkville,	Hartford
Parum,	Colchester
Patten,	Stafford
Pautipaug,[7]	Franklin
Pawson Park,	Branford
Pea Hill,[8]	Killingworth
Peck Hollow,[7]	Franklin
Pecks Corner,	Norwich
Peck's Mill,	Stratford
Pegville,	Granby
Pemberwick,	Greenwich
Pembroke,	Danbury
Pendleton Hill,	N. Stonington
Pendleton Hill,	Voluntown
Penfield Hill,	Portland
Pepper Box Hill,	Waterford
Pequot,	Montville
Pequotsepos,	Stonington
Perkins Corner,	Mansfield
Perryville,	Norwalk
Phelps Hill,	Lebanon
Phoenixville,	Eastford
Pickett,	New Milford
Pickett Hill,	Stafford
Pickett's Ridge,	Redding
Pierce Hollow,	Southbury
Pigeon Hill,	Windsor
Pillsbury Hill,	Vernon
Pine Brook,	Haddam
Pine Grove,[9]	Canaan
Pine Grove,	East Lyme
Pine Grove,	Windsor
Pine Neck,	Waterford
Pine Orchard,	Branford
Pine Orchard Dist.,[5]	Killingworth
Pine Point,	Norwalk
Pine Rock Park,	Shelton
Pineville,	Killingly
Pinney Hill,[10]	Stafford
Pisgah,[3]	Oxford
Plainfield Junct.,	Plainfield
Plain Hill,	Norwich
Plantsville,	Branford
Pleasant Valley,[2]	Lyme
Pleasant Valley,	Mansfield
Pleasant Valley,	South Windsor
Pleasure Beach,	Bridgeport
Pleasure Beach,	Waterford
Pleasure Hill,[7]	Franklin
Plum Bank,	Old Saybrook
Plum Orchard,	Southington
Plumtrees,	Bethel
Pocotopaug Lake,	East Hampton
Podunk,	Guilford
Podunk,	South Windsor
Pogwank,[11]	Salem
Pohtatuck,	Newtown
Point O'Woods,[12]	Old Lyme
Pokono Ridge,	Brookfield
Pomeraug,	Woodbury
Pomeraug Wigwams,	Southbury
Pomfret Landing,	Pomfret
Pond Hill,	Naugatuck
Pond Hill,	Plainfield
Pond Meadow,[6]	Killingworth
Pond Meadow,	Westbrook
Pond Point Beach,	Milford

Post offices—[1]Torrington. [2]Old Lyme. [3]Seymour. [4]Uncasville. [5]Jewett City. [6]Higganum. [7]North Franklin. [8]Durham. [9]Falls Village. [10]Stafford Springs. [11]Colchester. [12]South Lyme. [13]Pomfret Center. †Town.

Stations, Villages, etc.	Town
Ponset,	Haddam
Ponus Ridge,	New Canaan
Pootatuck Park,	Southbury
Poplar Plains,	Westport
Poquetanuck,[1]	Preston
Porter,	South Windsor
Porter Hill,	Bethlehem
Porter Plains,	Thompson
Post Hill,	New London
Potato Island,[2]	Branford
Potter,[3]	Willington
Powder Hill,	Middlefield
Pratt Island,	Darien
Pratts Corner,[4]	Southington
†Preston,[1]	Preston
Preston City,[1]	Preston
Preston Plains,[1]	Preston
Promise Land,	Seymour
†Prospect,[6]	Prospect
Prospect Beach,	West Haven
Prospect Hill,	Brookfield
Prospect Hill,	Norwalk
Prospect Hill,	Waterford
P. T. Barnum Village,	Bridgeport
Puckshire,	Woodbury
Pudding Hill,	Scotland
Puddletown,	New Hartford
Puffingham,[6]	Cornwall
Pumpkin Hill,[7]	Ledyard
Pumpkin Hill,	New Milford
Purchase,	Southbury
Purgatory,	Avon
Putnam Heights,	Putnam
Putnam Park,[8]	Redding
Putney,	Stratford
Quaddick,	Thompson
Quaker Farms,[9]	Oxford
Quaker Ridge,	Greenwich
Quaker Town,	Groton
Quaker Town,[7]	Ledyard
Quaketaug Hill,	Stonington
Quarry Dock,	East Lyme
Quarryville,[10]	Bolton
Quarter,	Branford
Quassapaug,	Woodbury
Queach,	Branford
Queensboro,	Southington
Quiambog,	Stonington
Quinnipiac,	North Haven
Quotonset Beach,	Westbrook
Rainbow,	Windsor
Ram Island,	Stonington
Ramparts Homes,	Groton
Ram's Horn Creek,[11]	Lyme
Rathbun Hill, [12]	Salem
Ratlum,	Canton
Rattle Snake Ledge,[12]	Salem
Rawson,	Hampton
Rayfield,	Westport

Stations, Villages, etc.	Town
Raymond Hill,	Montville
Red Stone Hill,	Bristol
Reed's Gap,	Durham
Reynolds Bridge,	Thomaston
Rhodesville,	Putnam
Richmond Hill,	New Canaan
Ridge,	Redding
Ridge Acres,	Darien
Ridgebury,	Danbury
Ridgebury,	Ridgefield
Ridgecroft,	Guilford
Ridgewood,	Clinton
Ridgewood Park,	Waterford
Riga,	Salisbury
Rippowam Village,	Stamford
Riverbank,	Stamford
Rivercliff,[13]	Milford
River District,[14]	Bridgewater
River District,	Tolland
Riverhill Park,	Southbury
Riverside,[15]	Burlington
Riverside,	Norwich
Riverside,[9]	Oxford
Riverside,	Clinton
Riverside Beach,	Waterford
Riverside Park,	New London
Riverside Park,	Southbury
Riverview,	Portland
Riversville,	Greenwich
Road Church Dist.,	Stonington
Roaring Brook,[3]	Willington
Roast Meat Hill,[16]	Killingworth
Robertsville,[17]	Colebrook
Rock-Ell,	Ellington
Rockfall,	Middlefield
Rock House Hill,[9]	Oxford
Rock Landing,	Haddam
Rockland,	Madison
Rockland Park,[18]	Branford
Rock Meadow,[19]	Union
Rockwell Hill,	Stafford
Rocky Dundee,	Stafford
Rogers Lake,	Old Lyme
Rogers Lake West Shores,[11]	Lyme
Romford,	Washington
Roosevelt Park,[20]	Litchfield
Rope Ferry,	East Lyme
Rose Hill,	Wolcott
Rose Hill,	Portland
Rose Hill,[1]	Ledyard
Ross Hill,[1]	Lisbon
Roton Point,	Norwalk
Round Hill,	Greenwich
Round Hill,[1]	Lisbon
Roxbury,	Stamford
Roxbury Falls,	Roxbury

Post offices—[1]Norwich. [2]Stony Creek. [3]West Willington. [4]Cheshire. [5]Waterbury. [6]Cornwall Bridge. [7]Mystic. [8]West Redding. [9]Seymour. [10]Rockville. [11]Old Lyme. [12]Colchester. [13]Devon. [14]New Milford. [15]Unionville. [16]Deep River. [17]Winsted. [18]Short Beach. [19]Stafford Springs. [20]Bantam. †Town.

Stations, Villages, etc.	Town
Sachem Head,	Guilford
Sachems Woods,	New Haven
Sagamore Cove,	Branford
Sagamore Terrace,	Westbrook
St. Vincent's,	Bridgeport
†Salem,[2]	Salem
Salem Four Corners,[2]	Salem
Salem Park,	Norwich
Salmon Brook,	Granby
Salmon River,	East Haddam
Salmon River Park,	East Hampton
Salt Works,	Westbrook
Sand Bank,	Portland
Sand Hill,	Ellington
Sandy Estates,	Southington
Sanfordtown,	Redding
Sasqua Hills,[3]	Norwalk
Satans Kingdom,	New Hartford
Saunders Point,[4]	East Lyme
Savin Rock,	West Haven
Sawyer District,	Putnam
Saybrook,	Deep River
Saybrook Ferry,	Old Saybrook
Saybrook Junc.,	Old Saybrook
Saybrook Manor,	Old Saybrook
Saybrook Manor Beach,	Old Saybrook
Scaghticoke,	Kent
Scantic,[5]	East Windsor
Scitico,	Enfield
Scofieldtown,	Stamford
Scotch Cap,	Branford
Scot Hill,	Colchester
Scott Hill,[1]	Bozrah
Scott Hill,	Lebanon
Scott's Cove,	Darien
Scotts Swamp,	Farmington
Sea Bluff,	West Haven
Sears Park,	East Hampton
Seaside Park,	Bridgeport
Second Hill,[6]	Bridgewater
Second Hill,	New Milford
Secret Lake,	Avon
Secret Lake,	Canton
Selden's Neck,[7]	Lyme
Sentinel Hill,	Derby
Seven and Nine Dist.,	Tolland
Seymour Park,	Newington
Shailerville,	Haddam
Shaker Pines,	Enfield
Sharon Valley,	Sharon
Shell Beach,	Guilford
Shennecosset,	Groton
Shepaug,	Southbury
Sherman Hill,	Woodbury
Sherman's Corners,	Chaplin
Sheville,[1]	Ledyard
Shingle Hollow,	Glastonbury
Shippan Point,	Stamford
Shorelands,	Madison
Shunoc,	N. Stonington
Shushuck,[8]	Woodbridge
Siam,	Portland
Sill Lane,	Old Lyme
Silver Beach,	Milford
Silver Bluff,	Clinton
Silver Lake,	Sharon
Silver Mine,	New Canaan
Silvermine,	Norwalk
Silvermine,	Wilton
Skiff Mountain,	Kent
Skokorat,	Seymour
Skunkamaug,	Tolland
Skyline Ridge,	Bridgewater
Smith Hill,[9]	Winchester
Smith's Corners,[10]	Franklin
Smith's Neck,	Old Lyme
Smith's Ridge,	New Canaan
Snipsic,	Tolland
Sodom,[11]	Franklin
Solomonville,	Stonington
Sound View,	Old Lyme
South Ashford,[12]	Ashford
South Bigelow,	Hampton
South Canaan,[13]	Canaan
South Canterbury,	Canterbury
South Chaplin,	Chaplin
South East,	New Hartford
South End,	Bridgeport
South End,	Southington
South Farms,	Middletown
Southfield Point,	Stamford
Southford,	Southbury
Southington Heights,	Southington
South Killingly,[14]	Killingly
South Mountain,	Bristol
South Norfolk,	Norfolk
South Plains,	Litchfield
South West Dist.,[15]	Killingworth
South Wilton,	Wilton
Spicer Hill,[1]	Bozrah
Spindle Hill,[16]	Wolcott
Spithead,	Waterford
Spoonville,	East Granby
Sport Hill,[17]	Easton
†Sprague,[18]	Sprague
Springdale,	Darien
Spring Glen,	Granby
Spring Glen,	New Haven
Spring Glen,	Hamden
Spring Hill,	Mansfield
Spring Hill,	Norwalk
Spring Wood,	Norwalk
Springs,	Stafford
Squantuck,	Seymour
Squash Hollow,	New Milford
Straddle Hill,	Middletown
Stadley Rough,	Danbury
Stafford,	Bristol
Stafford Hollow,	Stafford
Stafford Village,	Stafford
Standish Hill,	Lebanon
Stannard's Beach,	Westbrook

Post offices—[1]Norwich. [2]Colchester. [3]South Norwalk. [4]Niantic. [5]Warehouse Point. [6]New Milford. [7]Hadlyme. [8]New Haven. [9]Winsted. [10]North Franklin. [11]Lebanon. [12]Warrenville. [13]Falls Village. [14]Danielson. [15]Madison. [16]Waterbury. [17]Bridgeport. [18]Baltic. †Town.

Stations, Villages, etc.	Town
Stanwich,	Greenwich
Starr's Plain,	Danbury
State Line,	Stafford
Stepney,[1]	Monroe
Stepney Center,[1]	Monroe
Sterling City,[2]	Lyme
Sterling Hill,	Sterling
Stetson's 4 Cor's.,	Brooklyn
Stewart Hill,	Portland
Stillmans Hill,	Southington
Stillmanville,	Stonington
Still River,	New Milford
Stillwater,	Stamford
Stilson Hill,	New Milford
Stoddard's Wharf,[3]	Ledyard
Stodmor Village,	Granby
Stonehaven,	Portland
Stone Hill,	Plainfield
Stone House Dist.,[4]	Killingworth
Stone Quarry,	South Windsor
Stoney Brook,	Stratford
Stony Hill,	Bethel
Stony Hill,	Branford
Stony Hill,	Windsor
Straightsville,	Naugatuck
Strand,	Waterford
Stratfield,	Bridgeport
Stratfield,	Fairfield
Stratton Brook,	Simsbury
Strawberry Hill,	Stamford
Strongtown,	Southbury
Submarine Base,	Groton
Success,	Stratford
Success Park,	Bridgeport
Sucker Brook,[5]	Winchester
Sugar Hill,	Tolland
Sumac Island,	Branford
Summer Hill,	Madison
Summer Island,	Branford
Summit,[6]	Cheshire
Suncapaugh,	East Lyme
Sunset Acres,	East Haddam
Sunset Beach,	Branford
Sunset Ridge,	Middletown
Sunset View,	Ellington
Sun Valley Acres,	Southington
Sylvan Crest,	Bridgeport
Sylvandale,[3]	Lisbon
Talcott Mountain,	Avon
Talmadge Hill,	New Canaan
Tankeroosen,	Vernon
Tantummaheag,	Old Lyme
Tartia,	East Hampton
Tashua,	Trumbull
Tater Hill	East Haddam
Tatnic Hill,	Brooklyn
Taugwaunk,	Stonington
Taunton,	Newtown
Tavern Island,	Norwalk
Taylor Town,	Glastonbury
Terry Plain,	Simsbury
Thamesville,	Norwich
Thames View,	Waterford
The Mines,	East Hampton
The Oven,	Southington
Thimble Island,	Branford
Three Gardens,	Southington
Tigertown,[1]	Naugatuck
Timber Trails,	Sherman
Timber Village,	Wethersfield
Titicus,	Ridgefield
Toad Rock,	East Lyme
Todd Hill,[7]	Bethlehem
Todd Hollow,[7]	Plymouth
Todd's Hill,	Branford
Toddy Hill,	Newtown
Tokeneke,	Darien
Tolles,[7]	Plymouth
Tophet,	Roxbury
Topstone,	Redding
Torringford,	Torrington
Totoket,	North Branford
Tousey Mountain,	Bethlehem
Towantic,[8]	Oxford
Tower Hill,	Chaplin
Tower Hill,[9]	Killingworth
Town Hill,	New Hartford
Town Hill,	New London
Town Hill,[7]	Plymouth
Tracy,	Wallingford
Trading Cove,	Montville
Trading Cove,	Norwich
Transylvania,	Southbury
Transylvania,	Woodbury
Treat District,	Bridgewater
Tunnel Hill,[3]	Lisbon
Turkey Hill,	Haddam
Turkey Hill,[10]	Orange
Turn of River,	Stamford
Tuttles Point,	Guilford
Tuttles Sandy Beach,[2]	Lyme
Tuttles Sandy Beach,	Old Lyme
Twin Coves,	Madison
Twin Lakes,	Salisbury
Tyler City,[10]	Orange
Tyler Hill,	Lebanon
Tyler Lake,	Goshen
Tylerville,	Haddam
Umpawaug,	Redding
†Union,[11]	Union
Union District,[4]	Killingworth
Union District,	Madison
Union District,	Plainfield
Union District,	Simsbury
Union Square,	Norwich
Union Village,	Manchester
Union Village,	Plainfield
Unionville,	Colchester
Unionville Village,	Farmington
Upper Merryall,	New Milford
Upper Noank,	Groton
Upper Stepney,[1]	Monroe
Valley Forge,[12]	Weston
Vargas Corners,	Stonington
Vedder's Point,	Branford
Vernon Center,	Vernon

Post offices—[1]Stepney Depot. [2]Old Lyme. [3]Norwich. [4]Deep River. [5]Winsted. [6]Waterbury. [7]Terryville. [8]Seymour. [9]Higganum. [10]New Haven. [11]Stafford Springs. [12]Westport. †Town.

Stations, Villages, etc.	Town
Vidal Park,	Stamford
Village,[2]	Voluntown
Village Hill,	Lebanon
Village Hill,	Stafford
Village Hill,[3]	Willington
Vineyard Point,[4]	Guilford
Vinton Mill,	South Windsor
Waldo Station,	Scotland
Walker's Farms,	Newtown
Walkley Hill,	Haddam
Wallen's Hill,[5]	Winchester
Wallens Hill,[5]	Barkhamsted
Waller,	New Milford
Wallock's Point,	Stamford
Walnut Beach,	Milford
Walnut Hill,	East Lyme
Walnut Tree Hill,	Newtown
Wamphassuc Point,	Stonington
Wapping,	Newtown
Wapping Park,	Southbury
Waramaug Lake,[6]	Washington
Warner's Mills,	Roxbury
†Warren,[6]	Warren
Washburn Dist.,	Stafford
Washington Bridge,	Stratford
Washington Hill,[7]	Barkhamsted
Washington Square,	Norwich
Wassuc,	Glastonbury
Waterside,	Stamford
Wauwecus Hill,	Norwich
Wawecus Hill,[8]	Bozrah
Webber,	Stafford
Webster Point,	Madison
Weekeepeemee,	Woodbury
Wellesville,	New Milford
Wells Quarter Village,	Wethersfield
Wequetequock,	Stonington
West Ashford,[9]	Ashford
West Avon,[10]	Avon
West Beach,	Westbrook
Westchester Center,	Colchester
Westcott Cove,	Stamford
Westcotts,	Stamford
West Cromwell,	Cromwell
West District,	Canton
West District,	Farmington
West End,	Bridgeport
West End,	East Haven
Westfield,	Middletown
Westfield,	Wethersfield
Westford,[11]	Ashford
West Hill,[5]	Barkhamsted
West Hill,	New Hartford
West Iron Works,	Brookfield
West Lakes,	Guilford
West Lane,	Ridgefield
Westminister,	Canterbury
West Morris,	Morris
West Mountain,	Ridgefield
West Neck,	Waterford
West Norfolk,	Norfolk
West Norwalk,	Norwalk
†Weston,[1]	Weston
West Norwalk,	Norwalk
West Over Plain,	Simsbury
Westover Park,	Stamford
West Park,	Stamford
West Shore,	West Haven
West Side,	Goshen
West Side,	Madison
West Side,	Woodbury
West Stafford,	Stafford
West Stamford,	Stamford
West Thompson,	Thompson
West Torrington,	Torrington
Westview Hills,	Wallingford
West Village,	Brooklyn
Westville,	Danbury
West Wauregan,	Brooklyn
West Weatogue,	Simsbury
West Woods,	Sharon
West Woodstock,	Woodstock
Wheeler,	N. Stonington
Wheeler Farms,	Milford
Wheeler Island,[13]	Branford
Whigville,[10]	Burlington
Whipoorwill,	Old Lyme
Whipstick,	Ridgefield
Whisconier,	Brookfield
Whistletown,	East Lyme
Whistleville,	Norwalk
Whitcomb Hill,	Cornwall
White Beach,	East Lyme
White Birch,[14]	Salem
White Hills,	Shelton
White Hollow,	Sharon
White Oak,	Southbury
White Oak Shade,	New Canaan
White Sand,	Old Lyme
Whites Woods,	Litchfield
Wig Hill,	Chester
Wildcat Ledge,[15]	Killingworth
Wildemere,	Milford
†Willington,[3]	Willington
Willisville,	Stamford
Willow Point,[16]	Groton
Wilson's Point,	Norwalk
Wilsonville,	Thompson
†Winchester,[5]	Winchester
Windermere Village,	Ellington
Winnipauk,	Norwalk
Winthrop,	Deep River
Witch Meadow, [14]	Salem
†Wolcott,[12]	Wolcott
Wolcott Hill,	Wethersfield
Wolf Hill,	Southington
Wolf Hill,[12]	Wolcott
Wolf Meadow,[15]	Killingworth
Wolf Neck,	Stonington
Wolfpits,	Bethel
†Woodbridge,[17]	Woodbridge
Wood Creek,	Bethlehem
Woodlawn,	Stafford
Woods District,	Madison

Post offices—[1]Westport. [2]Jewett City. [3]West Willington. [4]Sachem Head. [5]Winsted. [6]New Preston. [7]North Canton. [8]Norwich. [9]Warrenville. [10]Unionville. [11]Stafford Springs. [12]Waterbury. [13]Stony Creek. [14]Colchester. [15]Deep River. [16]West Mystic. [17]New Haven. †Town.

Stations, Villages, etc.	Town	Stations, Villages, etc.	Town
Woodtick,	Wolcott	Wormwood Hill,	Mansfield
Woodville,	Washington	Wrightville,	Torrington
Woody Crest,	West Haven	Wylie,[1]	Voluntown
Wopowog,	East Hampton	Yellow Mill Village,	Bridgeport
Works District,	Stafford	Zoar,	Newtown
World's End,	Branford	Zoar Bridge,[2]	Oxford

Post offices—[1]Jewett City. [2]Seymour.

COMMISSIONERS OF DEEDS IN CONNECTICUT FOR OTHER STATES

MASSACHUSETTS.—Elizabeth H. Shannon, *West Hartford;* Rachel E. Smith, *Manchester.*

NEW JERSEY.—Elizabeth H. Shannon, *West Hartford;* Rachel E. Smith, *Manchester.*

NEW YORK.—Willett B. Clyne, *Unionville;* Joseph F. Fahey, Jr., *Stamford;* Lawrence E. Kristoff, *Greenwich;* Lauchlin H. McLean, *West Hartford;* Gordon R. Paterson, *Stamford;* Elizabeth H. Shannon, *West Hartford;* Rachel E. Smith, *Manchester;* Robert M. Starkey, *West Hartford;* John T. Swing, *Salisbury;* Hilja A. Syri, *Newington;* Harry E. Terhune, *Stamford.*

PENNSYLVANIA.—Lauchlin H. McLean, *West Hartford;* S. J. Rees, *Hartford;* Rachel E. Smith, *Manchester;* Robert M. Starkey, *West Hartford;* Hilja A. Syri, *Newington.*

COMMISSIONERS OF DEEDS FOR THE STATE OF CONNECTICUT IN OTHER STATES

MASSACHUSETTS.—Harry N. Abell, Jr., *Agawam;* Joseph F. O'Connell, Jr., *Boston.*

NEW JERSEY.—Frederick D. Gebhardt, Robert G. Haag, *Newark;* Aaron Kaufman, *Elizabeth.*

NEW YORK.—*New York City:* Herbert H. Blau, Raymond S. Fanning, Florence M. Fitzinger, Sarah Kingston Keene, Herman J. Levine, Charles Maran, W. Randolph Montgomery, Maria O'Neill. *Brooklyn:* Joseph V. McCabe. *Port Chester:* Mary F. C. Anderson, Edgar J. Bitz, Monica R. Condon, John W. Davidson, Perry D. Dunn, Milton K. Kavey, Samuel La Rosa, Louis C. A. Lewin, Monroe Yale Mann, Robert J. McKeever, Dominick D. Pierro, Mary M. Santoro, Herman A. Schupp, J. Fred Stahl, William C. Young, Florenz P. Weising. *Yonkers:* Francis J. Duffy.

OREGON.—Robert McK. Gibson, *Portland.*

PENNSYLVANIA.—Robert L. Cashion, *Pittsburgh.*

TENNESSEE.—H. B. Alexander, *Nashville.*

President of the United States

Connecticut Elective

State Officers

Members of Congress

Leaders of the

1957 General Assembly

Justices of the Supreme

Court of Errors

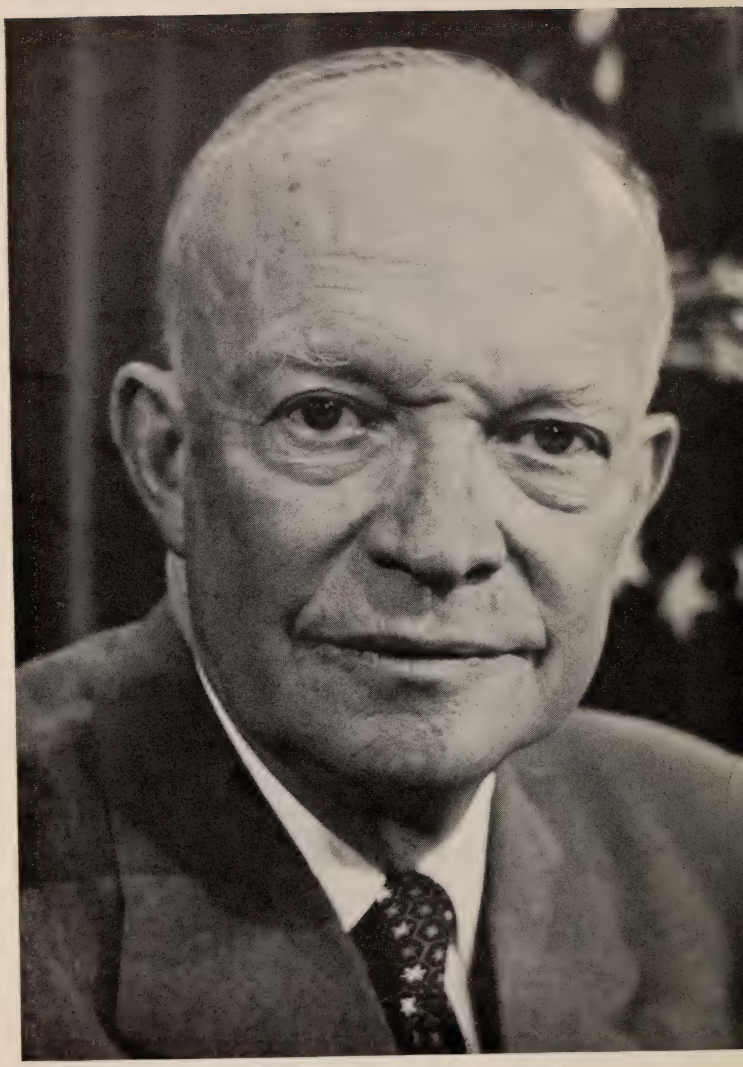

DWIGHT D. EISENHOWER
PRESIDENT OF THE UNITED STATES

STATEMENT OF PRINCIPLES

The individual is of supreme importance.

The spirit of our people is the strength of our nation.

No section or group in America can permanently prosper unless all groups and sections so prosper.

Government must have a heart as well as a head.

Courage in principle, cooperation in practice makes freedom positive.

The purpose of government is to serve, never to dominate.

To stay free we must stay strong.

Under God, we espouse the cause of freedom and justice and peace for all peoples.

(From an address made by the President on April 17, 1956.)

ABRAHAM RIBICOFF
Governor

GOVERNOR

ABRAHAM RIBICOFF

(Term began January 5, 1955)

ABE RIBICOFF, Democrat, resident of Hartford, Connecticut. Born in New Britain, April 9, 1910. Former member of the Connecticut House of Representatives from Hartford. Former Judge of the Hartford Police Court. Former Congressman from the First District. Married; two children.

CHARLES W. JEWETT
LIEUTENANT GOVERNOR

LIEUTENANT GOVERNOR

CHARLES W. JEWETT

(Term began January 5, 1955)

A lawyer and a farmer, CHARLES W. JEWETT, Republican, was born in Detroit, Michigan on March 14, 1913 and has lived in Lyme, Connecticut since early childhood.

A graduate of the University of Michigan and Yale Law School, he served as Trial Justice of Lyme from 1939 to 1942 when he left for wartime service in the United States Navy.

He signed up for Naval service December 9, 1941 and was called to active duty in March, 1942. During his wartime service, he commanded subchasers on convoy duty in the Atlantic, Pacific and the Aleutians and served on the aircraft carrier "Enterprise." He was separated from Naval service in 1945 with the rank of Lieutenant.

In 1942, he was elected Judge of Probate of Lyme (in absentia) and served in that post until 1947. Appointed Compensation Commissioner for the Second Congressional District in 1946, he was the youngest man to hold that post in Connecticut. He remained in that position until 1950 when he became a member of the Norwich law firm of Brown, Jewett and Driscoll.

He served two terms in the House of Representatives, 1941 and 1947. In 1953, he was elected to the State Senate and served as Majority Leader.

He is married to the former Molly Sheafe of New Haven and they have three children, Jonathan, Charles, Jr., and Jennifer.

MILDRED P. ALLEN
SECRETARY OF STATE

SECRETARY OF STATE

MILDRED P. ALLEN

(Term began January 5, 1955)

MILDRED P. ALLEN, Republican, is Connecticut's sixty-first Secretary of State and one of six in the United States.

Native of Hartford and graduate of that city's public schools, Mrs. Allen is active in many civic and educational organizations. Among them are the Connecticut Child Welfare Association; the Greater Hartford Girl Scouts; Woman's Republican Club of Hartford; the Hartford County Woman's Republican Association; Mitchell House of Hartford; the Mark Twain Association; the Symphony Society of Greater Hartford; the Connecticut Opera Association; the Instrumental Music Foundation, and the Metropolitan Opera Guild. She is honorary chairman of the Children's Cystic Fibrosis Association of Connecticut and the Connecticut Chapter of the National Multiple Sclerosis Society. She is a former president of the Musical Club of Hartford and a former director of the North End Community Center and the Hartford Chapter, American Red Cross.

Mrs. Allen's other affiliations include the League of Women Voters, the Y. W. C. A., B'nai B'rith, the Hartford Rehabilitation Association and the Wadsworth Atheneum Auxiliary.

She is married to Edward N. Allen, former Lieutenant Governor of Connecticut and Hartford's forty-eighth Mayor, and has two children, Normand Francis II and Mary. The Allens live at 39 Forest Street, Hartford.

JOHN OTTAVIANO, JR.
TREASURER

TREASURER

JOHN OTTAVIANO, JR.

(Term began January 5, 1955)

JOHN OTTAVIANO, JR., Republican, a lifelong resident of New Haven, has devoted himself to serving the people of his community and state. Born in New Haven on October 2, 1917, he graduated from Columbus Grammar School and New Haven High School. In 1938 he received his B.A. degree from Yale University; in 1941 he graduated from the Harvard Law School (LL.B.) and was admitted to the bar in Connecticut. During his senior year at Yale, he was elected president of the Gamma Chapter, Alpha Phi Delta National Fraternity.

In January 1942 he was drafted for military service. From 1943 to 1946, Mr. Ottaviano served with the Office of Dependency Benefits. He was released from active duty a Captain and received the Meritorious Service Plaque.

In 1946 he resumed the practice of law in New Haven in which he is still engaged and associated with Anthony S. Avallone and Charles Tomasino. He is Secretary of the Leiss Velvet Manufacturing Company, Inc. of Willimantic. From 1946 to 1951, he instructed in business law at Quinnipiac College, New Haven. In July 1951 was appointed Director of the Domestic Relations Bureau of the New Haven City Court, and in July, 1953, the financial clerk of the Court. During the 1953 General Assembly, he served as an Assistant to the Legislative Commissioner.

Active in civic and fraternal affairs, he is Supreme Orator of the Order Sons of Italy in America; Advocate of Rodrigo Council No. 44, K. of C.; Fourth Degree Knights of Columbus, John Barry Assembly; member of Westville Post No. 39, American Legion; New Haven Lodge No. 25, B.P.O.E.; Mendillo-Faugno Post No. 5; Washington Club; legal counsel for Settentrionale Society; director of the St. Anthony's Home; member of the New Haven County and Connecticut Bar Associations.

Son of Giovanni and the late Maria Ottaviano, he married in 1948 Olga Rita Leiss of Willimantic and they reside at 40 Brownell St., New Haven with their daughter Carla, born in November 1952. They attend St. Brendan's Church.

FRED R. ZELLER
COMPTROLLER

COMPTROLLER

FRED R. ZELLER

(Term began January 5, 1955)

FRED R. ZELLER, Republican, was born on September 5, 1899, in Stonington, Connecticut, where he has lived since that time. He received his education in the public schools of Stonington.

Mr. Zeller is Secretary-Treasurer of the Park City Binding Company, Inc., of Bridgeport, manufacturers of narrow fabrics and bias tapes, and President of Bartons, Inc., of New York.

He has been active in civic affairs for many years. In 1936 he was elected State Senator from the 20th District, and in 1938, 1942, 1946, 1950 and 1954, he was elected Comptroller of the State on the Republican ticket.

He is Vice President of the National Association of State Auditors, Comptrollers and Treasurers.

Mr. Zeller is a 32nd degree Mason, a member of the Asylum Lodge No. 57, A.F.&A.M., a member of Sphinx Temple, A.A.O.N.M.S. of Hartford, and a member of New London Lodge No. 360 of the B.P.O.E. He is married to the former Marjorie MacKenzie and has two daughters, Margery Palmer and Mrs. Barbara Zeller Imbrie.

JOHN J. BRACKEN
ATTORNEY GENERAL

ATTORNEY GENERAL

JOHN J. BRACKEN

(Term began January 5, 1955)

JOHN J. BRACKEN, Republican, was born in Hartford, Connecticut on February 11, 1908, the son of John J. and Hannah H. Bracken.

He attended St. Peter's Parochial School, the Hartford Public High School, and was graduated from Georgetown University Law School.

He was admitted to the Connecticut Bar in 1932, and has practiced law in Hartford ever since, except for three years from 1942 to 1945 when he was engaged in wartime activities as a Special Agent of the Federal Bureau of Investigation. Active in civic affairs and the Republican Party all his adult life, he has held a number of municipal offices. He was prosecuting attorney of the Hartford Police Court in 1941-1942, and again, in 1946-1947. He served as judge of the Hartford City and Police Court from 1947 to 1949 and again from 1953 until his resignation in July, 1954 upon being nominated for the office of Attorney General. In 1940 he served as legal adviser for the Charter Revision Commission of Hartford and he was assistant clerk of the Senate during the 1953 Session of the General Assembly. He has served as chairman of Hartford Local Draft Board No. 3.

He is a parishioner of St. Joseph's Cathedral of Hartford, and a Fourth Degree member of the Knights of Columbus.

He is a member of the Society of Former Special Agents of the Federal Bureau of Investigation, the Georgetown University Alumni Association, and the Wampanoag Country Club.

He is married to the former Kay Desmond and they have four children, Marianne, Jack, Meg and Kitty-Jo.

They live at 34 Scarborough Street, Hartford.

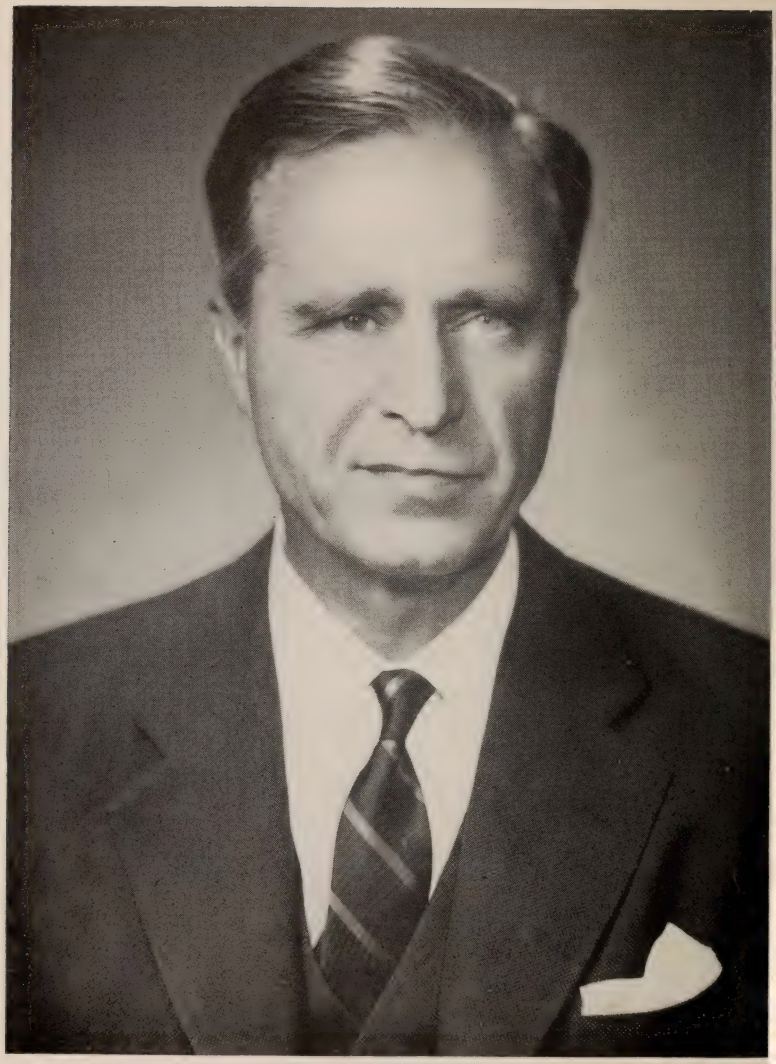

PRESCOTT BUSH
UNITED STATES SENATOR

PRESCOTT BUSH

UNITED STATES SENATOR

(Term began January 3, 1957)

PRESCOTT BUSH, Republican, of Greenwich, Connecticut; born in Columbus, Ohio, May 15, 1895; son of Samuel Prescott and Flora (Sheldon) Bush; attended St. George's School, Newport, R. I., 1908-13; Yale University (B.A.), 1917; Trinity College, LL.D.; enlisted Connecticut National Guard, 1916; captain, Field Artillery, AEF, World War I; married Dorothy Walker of St. Louis, Missouri, 1921; five children, Prescott, Jr., George Herbert Walker, Nancy (Mrs. Alexander Ellis, Jr.), John and William Trotter; residence, Greenwich, Connecticut, since 1924; partner, Brown Brothers Harriman & Co., since 1926; upon entering the United States Senate, severed all corporate business connections; Episcopalian; trustee, Episcopal Church Foundation of the United States; director, Seabury House, national center of the Episcopal Church; Connecticut chairman, United Negro College Fund, 1951; director, Connecticut Society for Mental Hygiene, Greenwich Hospital Association; trustee, Yale University, national campaign chairman, USO, 1942, and National War Fund, 1943-45; member, American Legion and 40 and 8; member, Veterans of Foreign Wars; president, United States Golf Association, 1935; moderator, Representative Town Meeting, Greenwich, Connecticut, 1935-52; chairman, Connecticut Republican State Finance Committee, 1947-50; Republican nominee, United States Senate, 1950; elected to United States Senate November 4, 1952; reelected November 6, 1956.

WILLIAM A. PURTELL
UNITED STATES SENATOR

WILLIAM A. PURTELL

UNITED STATES SENATOR

(Term began January 3, 1953)

WILLIAM A. PURTELL, Republican, was born in Hartford May 6, 1897. After a varied career including employment by railway, insurance and manufacturing companies, he organized the Holo-Krome Screw Corporation of West Hartford in 1929, using methods of manufacturing of his own invention. Senator Purtell has patents on several products in the cold working metals field.

He served as president of Holo-Krome and during the war also served as president of Billings and Spencer Company. He was director of the Hartford-Connecticut Trust Company, Colt's Manufacturing Company, Veeder-Root, Inc., Hartford Gas Company, the National Fire Insurance Company, and was a former president of the Manufacturers Association of Connecticut. He resigned all directorates and industrial connections before entering the Senate.

He is a war veteran, having served overseas in World War I, as did his wife, the former Catherine Cassidy of Waterbury, an Army nurse. They have two children, William A. Purtell, Jr., and Mrs. Charles E. Poehnert, and four grandchildren. The Purtells live on Flagg Road, West Hartford. Senator Purtell was first appointed to the Senate by Governor Lodge on August 29, 1952 and served until November 5, 1952, to fill the vacancy caused by the death of Senator Brien McMahon. He was elected to a full six-year term on November 4, 1952.

He is a member of the Senate Committees on Labor and Public Welfare; and Interstate and Foreign Commerce. He is also chairman of the Senate Republican Calendar Committee and a member of the Senate Office Building Commission. On June 7, 1953, he was awarded the degree of Doctor of Laws by Trinity College of Hartford, and on June 13, 1954, the degree of Doctor of Laws by Hillyer College.

ANTONI N. SADLAK
REPRESENTATIVE AT LARGE

ANTONI N. SADLAK

REPRESENTATIVE AT LARGE

(Term began January 3, 1957)

ANTONI NICHOLAS SADLAK, Republican, of Rockville, Connecticut; born at Rockville, June 13, 1908; was graduated from St. Joseph's Parochial School, George Sykes Manual Training and High School, both at Rockville, and was graduated with an LL.B. degree from Georgetown University School of Law, Washington, D. C., after completing the prelegal courses at Georgetown College; former assistant secretary-treasurer of the Hartford Production Credit Association at Hartford, Connecticut, and former special inspector, Special Inspections Division, United States Department of Justice; executive secretary to Congressman-at-Large, B. J. Monkiewicz of Connecticut during Seventy-sixth and Seventy-eighth Congresses, resigning in March, 1944 to accept commission in the United States Naval Reserve; following indoctrination at Fort Schuyler, New York and graduation from School of Naval Communications at Harvard, was assigned as communications watch officer and top secret officer on staff of Admiral Thomas C. Kinkaid, commander of Seventh Fleet; duty afloat and ashore in New Guinea, the Philippines and China; married on May 30, 1939, to Alfreda Janina Zalewska; they have two children, Antoni, Jr. and Alita; member of American Legion, Veterans Foreign Wars, Polish Legion of American Veterans, Naval Order of United States—New York Commandery; Loyal Order of Moose, Benevolent and Protective Order of Elks, Knights of Columbus; American delegate, Interparliamentary Union, Istanbul, Turkey, 1951, Washington, D. C., 1953, Vienna, Austria, 1954, Helsinki, Finland, 1955, Bangkok, Thailand, 1956; elected to Eightieth Congress; reelected to Eighty-first, Eighty-second, Eighty-third, Eighty-fourth and Eighty-fifth Congresses. Member, Ways and Means Committee; subcommittee on Foreign Trade Policy.

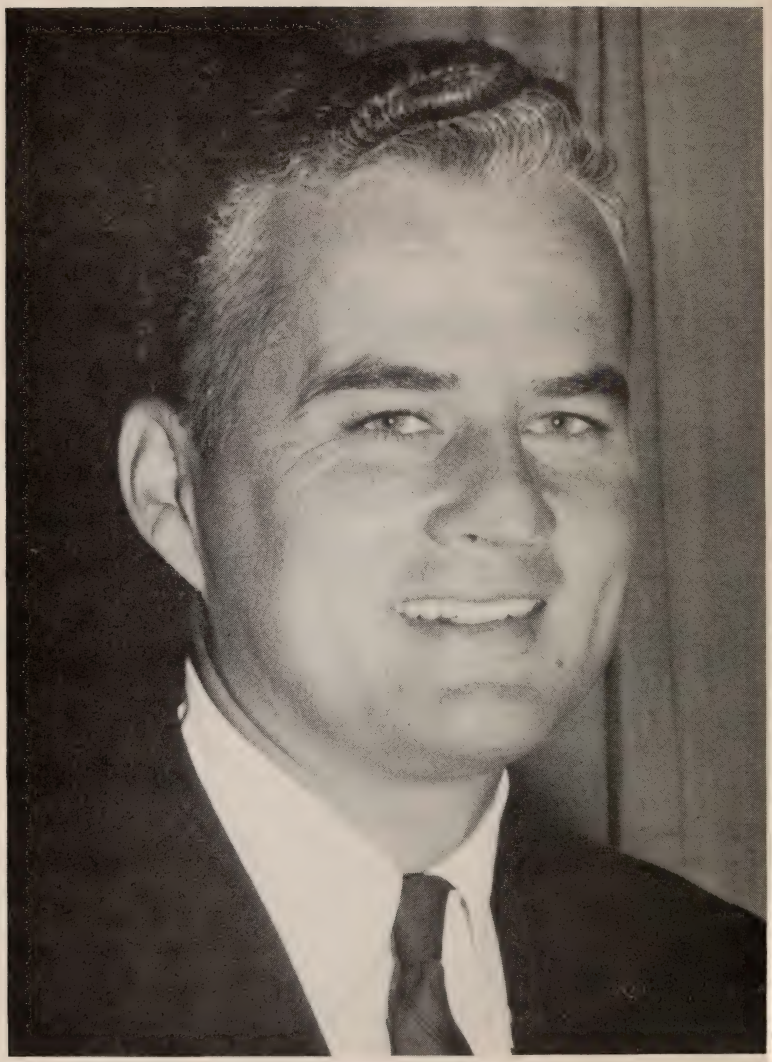

EDWIN H. MAY, JR.
REPRESENTATIVE, FIRST CONGRESSIONAL DISTRICT

EDWIN H. MAY, JR.

REPRESENTATIVE, FIRST CONGRESSIONAL DISTRICT

(Term began January 3, 1957)

EDWIN H. MAY, JR., Republican Representative from the First Congressional District in Connecticut (Hartford County), was born in Hartford on May 28, 1924, the son of Edwin H. May and Dorothy Wells Hannum May. Educated at local schools; was graduated from Wethersfield High School in 1942 and was class president; interrupted his education at Wesleyan University, Middletown, Connecticut, to enlist in the U. S. Army Air Corps, and served as a second lieutenant, instructor and P-38 fighter pilot in the 4th Air Force 1942-45. He returned to Wesleyan and graduated in 1948 with a B.A. degree, majoring in government; was captain of the basketball team and a member of the baseball and soccer teams.

Mr. May was an Olin Scholar, one of the highest scholastic honors at Wesleyan, and a member of Chi Psi national fraternity. He is president of May, Potter & Murphy, Inc., an insurance agency in Hartford. Married the former Jean Blease, and they have three children — Edwin H. May 3rd, age 9; Laura, age 6 and Lisa, age 2. He is a member of the First Church of Christ Congregational in Wethersfield; a former president of the Greater Hartford and Connecticut Junior Chambers of Commerce; a past vice president and national director of the U. S. Junior Chamber of Commerce. Was chosen "Outstanding Young Man" award winner from Greater Hartford in 1954 and from Connecticut in 1955, and was selected one of five "outstanding State Presidents" of the U. S. Junior Chamber of Commerce in 1954.

He was Greater Hartford leader in the Red Cross and Community Chest; a member of the executive committee of the United Service Clubs of Connecticut Flood Relief Fund; a director of the Good Will Boys' Club, the Charter Oak Council of Boy Scouts of America, the Volunteer Bureau, all of Greater Hartford. He is an Eagle Scout, a past president of the Wethersfield Veterans Association; a member of the Bourne-Keeney Post of the American Legion; Hartford Rotary Club; Wethersfield Young Republicans; Wethersfield Business Men's and Civic Association; the Wethersfield Country Club; and is a senator in the Junior Chamber International. He is also a past director of the Symphony Society of Greater Hartford, and a justice of the peace.

Mr. May was elected to the 85th Congress on November 6th, 1956. He is a member of the Government Operations Committee, serving on the sub-committees on Intergovernmental Operations and Donable Properties.

HORACE SEELY-BROWN, JR.
REPRESENTATIVE, SECOND CONGRESSIONAL DISTRICT

HORACE SEELY-BROWN, JR.

REPRESENTATIVE, SECOND CONGRESSIONAL DISTRICT

(Term began January 3, 1957)

HORACE SEELY-BROWN, JR., Republican, of Pomfret Center, Connecticut; fruit farmer; born, Kensington, Maryland, May 12, 1908; graduated, Hoosac School, Hoosick, New York, 1925; Hamilton College, Clinton, New York, B.S., 1929; honors in chemistry and physics; Yale University Graduate School, 1929-30; head of science department, Pomfret School, Pomfret, Connecticut (preparatory school for boys), 1937-43; served in World War II as air operations officer, Carrier Aircraft Service Unit No. 2, in the Pacific, 1943-46; married Rosalie Slack, New York, 1934; three children, Rosalie, Constance and Horace Seely-Brown, III; former State Chairman, Connecticut Young Republicans; former chairman, Republican Town Committee of Pomfret; former president, Windham County Young Republican Clubs; member, Wolf Den Grange, No. 61, Abington, Connecticut; Putnam Lodge of Elks, No. 574; Court City of Putnam No. 116, Foresters of America; Albert Breault Post, No. 1523, Putnam, Veterans of Foreign Wars; Covell-Ayers Post No. 170, Pomfret, American Legion; AMVETS of World War II; Military Order of World Wars; Reserve Officers of the United States; Eastern Connecticut Council, Boy Scouts of America; Connecticut Public Welfare Association; Winthrop Chapter, No. 250, Order of Ahepa; University Club of Hartford; Windham County Farmers' Association; Connecticut Pomological Society; recreation, hunting and fishing; elected to Eightieth Congress; elected to Eighty-second Congress; reelected to Eighty-third, Eighty-fourth and Eighty-fifth Congresses.

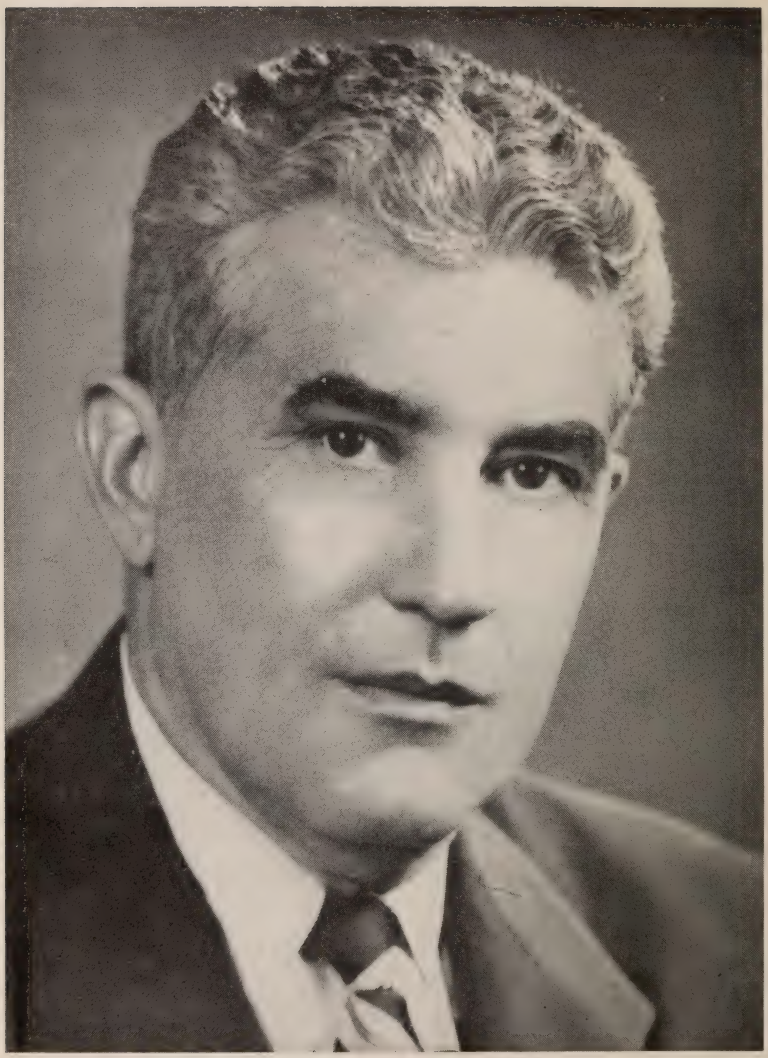

ALBERT W. CRETELLA
REPRESENTATIVE, THIRD CONGRESSIONAL DISTRICT

ALBERT W. CRETELLA

REPRESENTATIVE, THIRD CONGRESSIONAL DISTRICT

(Term began January 3, 1957)

A three-term member of the General Assembly, ALBERT W. CRETELLA, Republican Representative from the Third Congressional District of Connecticut, earned statewide repute for his work, as Chairman of the Elections Committee, in securing passage of a state law making the use of voting machines mandatory throughout Connecticut in all state and national elections.

He was born in New Haven on April 22, 1897, son of Luigi and Josephine Cretella, who emigrated from Italy in 1888; attended Hamilton Grammar School and New Haven High School; graduated from Yale in 1917 and from Yale Law School in 1921; enlisted in the United States Navy in 1918 and at the signing of the Armistice was enrolled in Officers' Training School; returned to Yale Law School, graduated in 1921; was admitted to the Connecticut Bar the same year, and since then has practiced law in New Haven; admitted to federal court practice in 1922; served as prosecuting officer of the town court and as town counsel of North Haven for many years; during World War II was chairman of Draft Board 12-A; elected to the Connecticut General Assembly in 1946 and reelected for 1949 and 1951 terms.

Mr. Cretella is a long-time member and former vice commander of the Murray-Reynolds Post 76, American Legion, in North Haven; member of the Fraternal Order of Eagles; member of the New Haven County and State Bar Associations, the Amity Club, and the Yale Club of New Haven, of which he has been vice president; also treasurer of the Yale Class of 1917-S. During his first term in the 83rd Congress, he was the author of the so-called Hiss Bill which denied pensions to Federal employees convicted of crimes against the government, and which was enacted into law; was a member of the Post Office and Civil Service Committee and the Veterans' Affairs Committee. He was reelected to the 84th and 85th Congresses and is now serving on the Post Office and Civil Service Committee.

Mrs. Cretella, the former Josephine Nutile, died in 1950. Mr. Cretella has three children: Albert W. Jr., West Point 1947, now an associate in Mr. Cretella's law office; Richard, Yale graduate and Navy veteran of World War II, now the Administrative Assistant to Congressman Albert W. Cretella; and Virginia, a Vassar graduate, now married to Forrest Mars, Jr., of The Plains, Va.

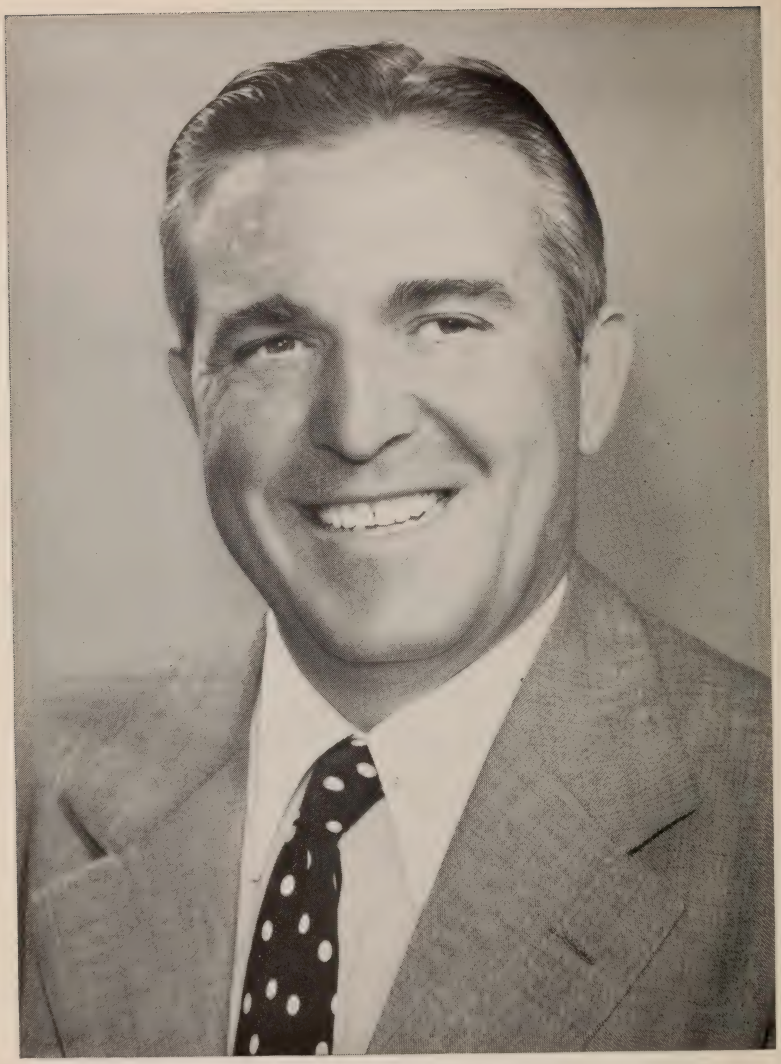

ALBERT P. MORANO
REPRESENTATIVE, FOURTH CONGRESSIONAL DISTRICT

ALBERT P. MORANO

REPRESENTATIVE, FOURTH CONGRESSIONAL DISTRICT

(Term began January 3, 1957)

ALBERT P. MORANO, Republican, was born in Paterson, New Jersey, January 18, 1908. His family moved to the Chickahominy district in Greenwich, Connecticut when he was four. His first political office was election to the Board of Tax Review in Greenwich. Later he became chairman of the Chickahominy Town Meeting district. He served as a campaign manager for the late Dr. Albert E. Austin's initial Congressional campaign. Dr. Austin was elected in 1938 and Mr. Morano was appointed his executive secretary. Upon the death of Congressman Austin, and the election of Clare Boothe Luce in 1942, he was appointed executive secretary to Mrs. Luce, in which capacity he served four years. He was appointed to the Unemployment Compensation Commission for the Fourth Congressional District by Governor Raymond Baldwin in January, 1947; in 1949, he was named chairman of this Commission, a position he held until his nomination for Congress from the Fourth District on June 24, 1950. He was elected to the Eighty-second Congress and reelected to the Eighty-third, Eighty-fourth, and Eighty-fifth Congresses. He is a member of the House Foreign Affairs Committee; the House Administration Committee. In 1952, he was appointed Assistant to the Chairman of the Republican National Committee in charge of the Italian-American Section of the Ethnic Origins Division. He is married to the former Millicent Greco. They have two children, Anthony Albert, and Clare Anita. They reside in Indian Harbor, Greenwich.

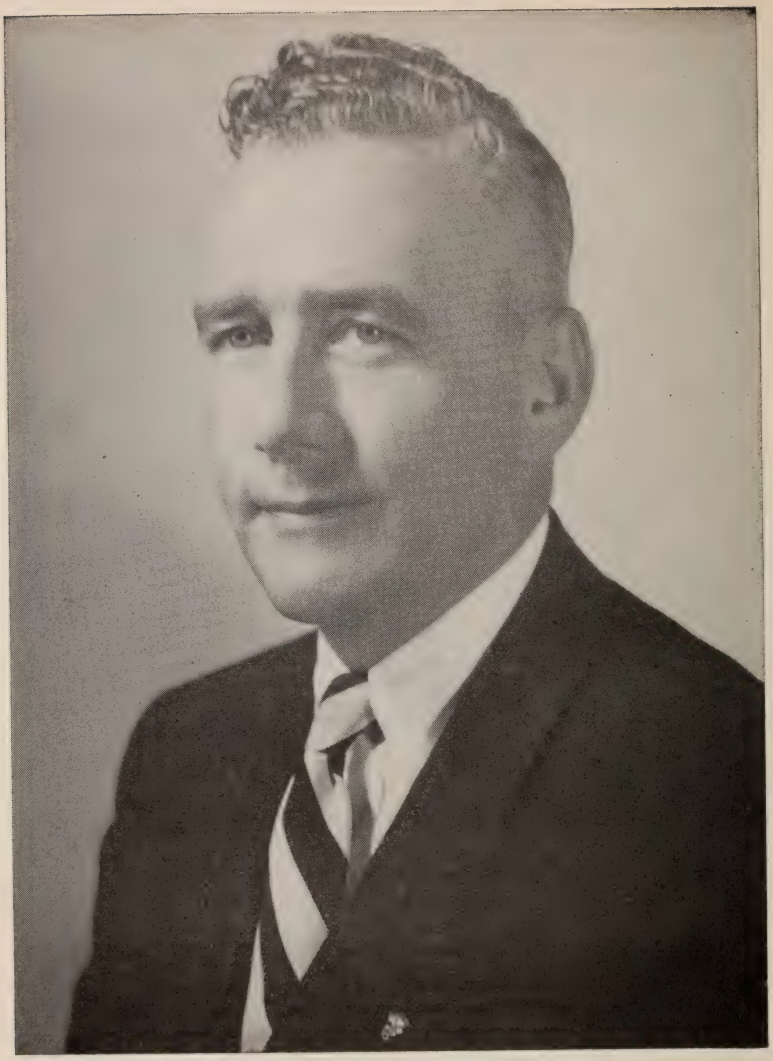

JAMES T. PATTERSON
REPRESENTATIVE, FIFTH CONGRESSIONAL DISTRICT

JAMES T. PATTERSON

REPRESENTATIVE, FIFTH CONGRESSIONAL DISTRICT

(Term began January 3, 1957)

JAMES THOMAS PATTERSON, Republican, of Watertown, Connecticut; born in Naugatuck, Connecticut; educated in Naugatuck grammar and high school; Peekskill Military Academy, Peekskill, N. Y., 1929; Georgetown University, Washington, D. C., 1933; University of Miami, Coral Gables, Fla., 1934; and National University Law School, Washington, D. C., 1939; married to former Jeanne Kinsman, of Washington, D. C.; four children, James Thomas, Jr., Ann Hayden, Samuel Cutler, and Jeanne Marie; U. S. Marine Corps, World War II; honorably discharged with rank of major; member of American Legion, V. F. W., D. A. V., Marine Corps League, Elks, 40 and 8, Delta Theta Phi, Eagles, Ahepa; elected to the Eightieth Congress on November 5, 1946; reelected to the Eighty-first, Eighty-second, Eighty-third, Eighty-fourth and Eighty-fifth Congresses.

THEODORE S. RYAN
PRESIDENT PRO TEMPORE OF THE STATE SENATE

THEODORE S. RYAN

PRESIDENT PRO TEMPORE OF THE STATE SENATE

THEODORE S. RYAN, Republican, Sharon, State Senator from the 31st District, was born June 30, 1905, in Suffern, New York, and educated at Canterbury School, New Milford, Connecticut, Yale University (B.A. 1927) and Yale and Cornell Law Schools.

Married November 9, 1940 to Ruth Robinson, he has one son, Randolph, age 15, and two daughters, Saville, age 13, and Sharon, age 7.

As a civilian in the O.S.S. during World War II, he served in England, West Africa, North Africa and Italy, winning the Bronze Star Medal, the Medal of Freedom and the Italian Croce al Merito di Guerra.

Senator Ryan is a Trustee of the St. Thomas More Corporation in New Haven, of the Sharon Hospital, and of the Indian Mountain School in Lakeville. He is a Director of the Connecticut Aberdeen-Angus Association and Chairman of the Winsted Disaster Fund.

He served his first term in the General Assembly in 1953 and was Minority Leader of the State Senate during the 1955-56 session.

He is a Catholic and a parishioner of St. Bernard's Church in Sharon.

ELMER S. WATSON
MAJORITY LEADER OF THE STATE SENATE

ELMER S. WATSON

MAJORITY LEADER OF THE STATE SENATE

ELMER S. WATSON, Republican, was born in Hartford, Connecticut, and educated in local schools, graduating from the University of Connecticut in the Class of 1929. After graduation, he joined Arthur A. Watson & Company and is now a senior partner in this insurance agency.

In 1930, Mr. Watson became affiliated with the Connecticut National Guard as a second lieutenant and served through all grades up to and including Brigadier General in command of the State Guard in 1950-1951. He served with the Forty-Third Division in the South Pacific and received the following decorations: Legion of Merit, Purple Heart, Army Commendation Medal, Pacific Theater Medal with two battle stars and one bronze arrow head, American Theater and American Defense Medal.

He served as Motor Vehicle Commissioner of the State of Connecticut from June 1945-1949.

From 1949 to the present, Mr. Watson has been a Trustee of the University of Connecticut. He is president of the Automobile Club of Hartford and vice-president of the Wethersfield Country Club. He has served as State Senator from the Fourth District from 1951 to the present.

He is married and has two children, Margaret and Charles.

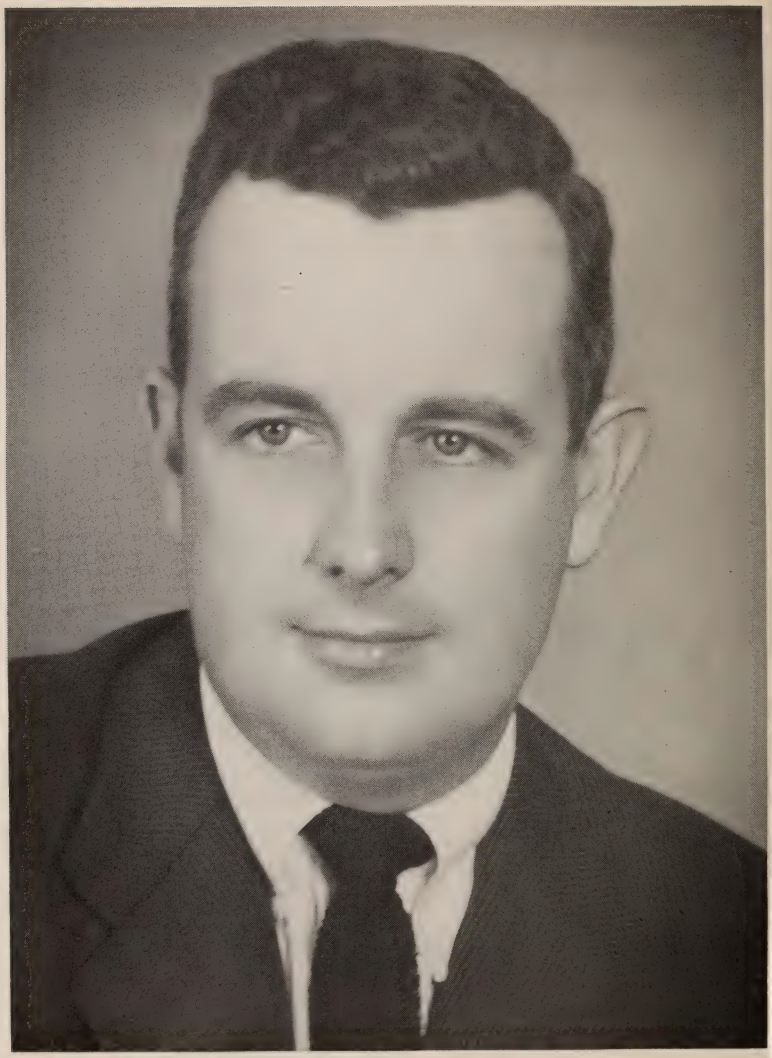

ARTHUR H. HEALEY
MINORITY LEADER OF THE STATE SENATE

ARTHUR H. HEALEY

MINORITY LEADER OF THE STATE SENATE

ARTHUR H. HEALEY, Democrat, of New Haven, Connecticut, born in New Haven, Connecticut, May 5, 1920; graduated from Sacred Heart Parochial School 1933, New Haven High School 1937, Trinity College 1943, Harvard Law School 1947; member of the Artillery World War II; admitted to Connecticut Bar 1948; Federal Bar for the U. S. District of Connecticut 1951; member of Sigma Nu Fraternity (Collegiate); member of Pi Gamma Mu (Honorary); member of Post 47, American Legion, New Haven; Disabled American Veterans, Chapter 31; member of the Knights of Columbus; member of the Irish-American Club, New Haven; member of the New Haven County Bar Association; member of the Connecticut State Bar Association; communicant Sacred Heart R.C. Church, New Haven; married to former Frances T. Murphy, April 24, 1954; two daughters, Theresa Agnes and Monica Frances.

NELSON C. L. BROWN, II
SPEAKER OF THE HOUSE OF REPRESENTATIVES

NELSON C. L. BROWN, II

SPEAKER OF THE HOUSE OF REPRESENTATIVES

NELSON C. L. BROWN, II, Republican, of Groton. Born Noank, Connecticut, January 20, 1922. Educated in the Groton Public School system and Mitchell College. Elected to the House of Representatives 1952, 1954, and 1956. Chairman of the Groton Republican Town Committee. Chairman New London County Legislators. Married to the former Anna Couch. Three children, Donald, Carol and Nelson III.

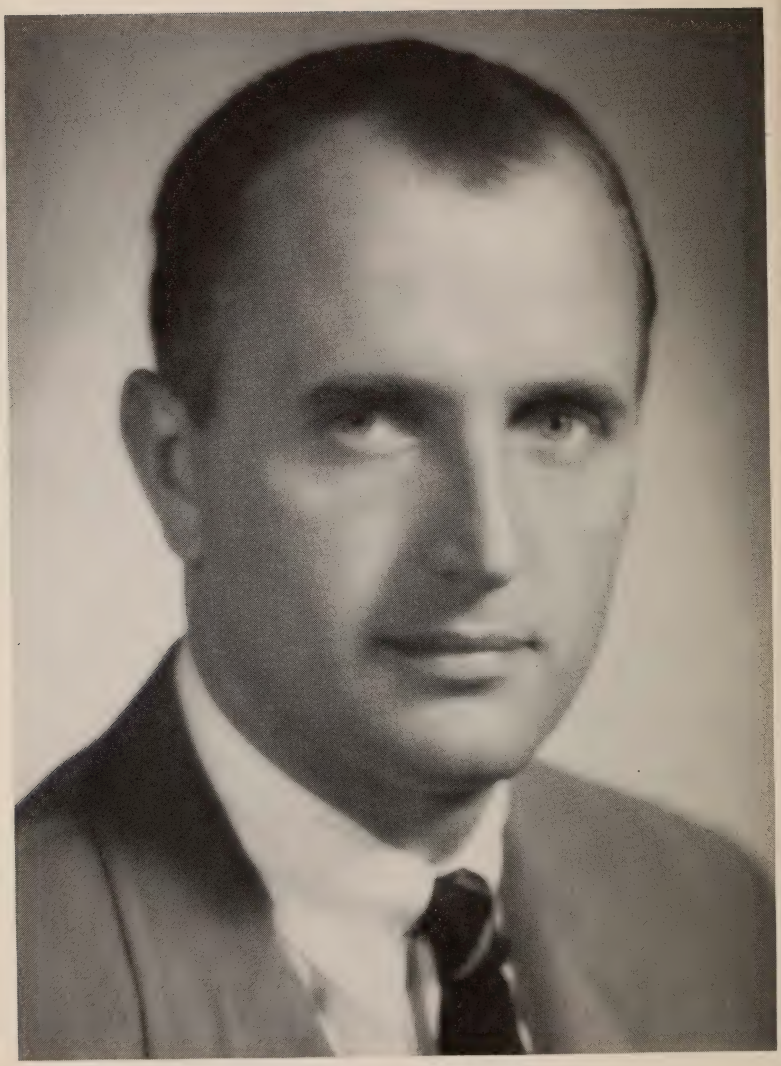

FREDERICK POPE, JR.
MAJORITY LEADER OF THE HOUSE OF REPRESENTATIVES

FREDERICK POPE, JR.

MAJORITY LEADER OF THE HOUSE OF REPRESENTATIVES

FREDERICK POPE, JR., Republican, was born in Scarsdale, N. Y. on August 12, 1919. When he was six years old, his family moved to Wilton where he lived until he came to Fairfield in 1949.

He is a graduate of St. Paul's School, Concord, N. H., Harvard College, and Harvard Law School.

In World War II, he served as an officer in the parachute troops. As a captain in the 503d Parachute Infantry Regimental Combat Team, he commanded a battery of parachute field artillery in combat in New Guinea and the Philippines and participated in the parachute assault on the island fortress of Corregidor in 1945.

He presently holds a commission as a major of infantry in the United States Army Reserve.

Since his graduation from law school he has practiced law in Bridgeport and is a member of the firm of Pullman, Comley, Bradley and Reeves in that city.

In 1951 and 1952, he served as chairman of the Eisenhower for President organization first for the town of Fairfield and later for Fairfield County. He was elected to the 1953, 1955 and 1957 sessions of the General Assembly as a representative from Fairfield. He served as a member of the Interim Committee on Rules and Legislative Procedure which was set up in the 1955 session of the General Assembly.

He is Civil Defense Director for the Town of Fairfield, president of the Fairfield Branch YMCA, president of the Bridgeport Society for Mental Hygiene, and a member of the boards of the Bridgeport Chamber of Commerce, the Bridgeport Young Men's Christian Association, the Fairfield Community Chest and the Fairfield Country Day School. He belongs to the Fairfield Lions Club, the George Alfred Smith Post, American Legion, and the Greenfield Hill Grange.

He is a member of Christ Church parish in Redding.

He is married to the former Eleanor Sterett Turnbull and they have two sons, Frederick Pope, III and David Sterett Pope.

SAMUEL S. GOOGEL
MINORITY LEADER OF THE HOUSE OF REPRESENTATIVES

SAMUEL S. GOOGEL

MINORITY LEADER OF THE HOUSE OF REPRESENTATIVES

SAMUEL S. GOOGEL, Democrat, graduate of New Britain High School and Bentley School of Accounting and Finance of Boston, Mass. Attended New York University School of Commerce and received LL.B. degree from Brooklyn Law School of St. Lawrence University. Admitted to Connecticut Bar in 1930, and to practice before the Supreme Court of the United States in 1940.

Served in 1931, 1933 and 1955 sessions of General Assembly, prior to this session. Appointed an Attorney with the U.S. Department of Justice in summer of 1933, by the late Homer S. Cummings, Attorney General, and was with the Department for a period of seven years.

Served as Corporation Counsel for City of New Britain and as Deputy Secretary of State under the late Charles J. Prestia. Has served on various boards and commissions in New Britain and presently is serving as Chairman of the New Britain Democratic Town Committee.

Is married to the former Corinne Goldberg of Meriden, Connecticut, and has three children, Susan, age 19, Jonathan, age 15 and Fredric, age 13.

CONNECTICUT SUPREME COURT OF ERRORS (from April 16, 1957)

L. to R., *Justice* Edward J. Daly, *Justice* Raymond E. Baldwin, *Chief Justice* Patrick B. O'Sullivan, *Justice* Kenneth Wynne, *Justice* John Hamilton King

CONNECTICUT SUPREME COURT OF ERRORS (from August 11, 1957)

L. to R., *Justice* John Hamilton King, *Justice* Raymond E. Baldwin, *Chief Justice* Kenneth Wynne, *Justice* Edward J. Daly, *Justice* James E. Murphy

CONNECTICUT SUPREME COURT OF ERRORS

Chief Justice Patrick B. O'Sullivan

(from April 16, 1957 to August 11, 1957)

Born August 11, 1887, Derby, Connecticut. Graduate Derby High School 1904, Yale College 1908, Yale Law School 1913. Admitted Connecticut Bar 1913. State Senate 1917-19. United States Representative 1923-25. Superior Court Judge 1931. Associate Justice, Supreme Court of Errors 1950. Chief Justice 1957.

Chief Justice Kenneth Wynne

(from August 11, 1957)

Born May 6, 1888, Unionville, Connecticut. Graduate New Haven High School 1905, Yale Law School 1910. Admitted Connecticut Bar 1910. Clerk, State Senate 1913. Executive Secretary to Governor Simeon E. Baldwin 1914-15; to Governor Wilbur L. Cross 1931-36. Superior Court Judge 1936-53. Associate Justice, Supreme Court of Errors 1953. Chief Justice 1957.

Associate Justice Raymond E. Baldwin

Born August 31, 1893, Rye, New York. Graduate Middletown High School 1912, Wesleyan University 1916, Yale Law School 1921. Honorary Degrees, Wesleyan University, LL.D., Trinity College, Bloomfield College and Seminary, Lincoln Memorial University, Fairfield University. Admitted Connecticut Bar 1921. Town Attorney, Stratford 1924-38. Prosecuting Attorney, Stratford 1927-31. Town Court Judge, Stratford 1931-33. Representative, Connecticut General Assembly 1931-35, Majority Leader 1933-35. Governor of Connecticut 1939-41, 1943-46. United States Senator 1946-49. Associate Justice, Supreme Court of Errors 1949.

Associate Justice Edward J. Daly

Born March 29, 1892, Hartford, Connecticut. Graduate Hartford Public High School 1910, Cornell University 1914. Admitted Connecticut Bar 1915. Special Assistant U. S. District Attorney for Connecticut 1921-22. Attorney General State of Connecticut 1935-37. Superior Court Judge 1937-54. Associate Justice, Supreme Court of Errors 1954. Judge of War Crimes Trials, Nurnberg, Germany 1947-48 (on leave of absence). Vice President, American Bar Association 1935-36.

Associate Justice John Hamilton King

Born April 21, 1900, Willimantic, Connecticut. Graduate Windham High School, Willimantic 1918, Yale College 1923, Yale Law School 1925. Admitted to Connecticut Bar 1925. Member State Examining Board 1928-42. Law Clerk, Committee on Judiciary, Connecticut General Assembly 1927-37. Member Judicial Council 1931-45. Special Assistant Attorney General, Connecticut 1929-31. Windham County Health Officer 1934-39. Superior Court Judge 1940-57.

Associate Justice James E. Murphy

Born August 13, 1896, Bridgeport, Connecticut. Graduate Bridgeport High School 1915; Law School, University of Notre Dame 1922. Admitted to Connecticut Bar 1923. Executive Secretary, Governor Robert A. Hurley 1941-42. Superior Court Judge 1942-57.

EXECUTIVE — PERSONNEL OF OFFICES

GOVERNOR.—Abraham Ribicoff, *Governor;* Charles W. Jewett, *Lieutenant Governor;* John N. Dempsey, *Executive Aide;* Herman Wolf, *Executive Aide;* William R. Cotter, *Special Assistant;* Roger M. Dove, *Executive Aide;* C. Perrie Phillips, *Special Research Assistant;* Francis Wessell, *Executive Clerk;* Eileen Ann Dillon, *Personal Secy. to Governor;* Edith S. Mourey, *Executive Secy. to Lieut. Governor.*

GOVERNOR'S STAFF.—Maj. Gen. Frederick G. Reincke, *Adjutant General and Chief of Staff;* Brig. Gen. James M. Quinn, *Asst. Adjutant General and Deputy Chief of Staff;* Brig. Gen. George R. Stanley, *Air Aide-de-Camp;* Col. Harold Lipton, *Surgeon General. Aides-de-Camp:* Col. Albert E. Cotter, Col. Joseph C. Gelormino, Col. James F. Daley, Col. Edward W. O'Meara, Major William E. Meagher, Major Donald R. Barrett, Major Wilfred X. Johnson, Major Richard S. Weinstein, Major J. Garvan Cavanagh. *Naval Aides:* Capt. Stephen K. Elliott, Capt. Abraham White, Cdr. W. L. Tierney, Jr., Ledr. Robert J. Flanagan. *Marine Aide:* Col. Robert J. Beckwith. *Ex-Officio:* Major John B. Carvalho, Commandant, First Company, Governor's Foot Guard; Major Carl G. Swanson, Commandant, Second Company, Governor's Foot Guard; Major Everett Kandarian, Commandant, First Company, Governor's Horse Guard; Major Seth W. Darley, Commandant, Second Company, Governor's Horse Guard.

GOVERNOR'S CABINET.—John C. Kelly, *State Police Commissioner;* Christy Hanas, *Welfare Commissioner;* John L. Sullivan, *Tax Commissioner;* Timothy J. Murphy, Jr., *Public Works Commissioner;* George J. Conkling, *Commissioner of Finance and Control;* Newman E. Argraves, *Highway Commissioner;* Renato E. Ricciuti, *Labor Commissioner;* Leo J. Mulcahy, *Civil Defense Director;* Maj. Gen. Frederick G. Reincke, *Adjutant General;* Thomas J. Spellacy, *Insurance Commissioner;* John J. Tynan, *Motor Vehicle Commissioner.*

SECRETARY OF STATE.—Mildred P. Allen, *Secretary of State;* Alice T. Peterson, *Deputy Secretary of State;* Helen M. Loy, *Executive Assistant;* Frederic S. Hoffer, Jr., *Corporation Examiner;* Amalia Toro Smith, *Election Division Supervisor;* Blanche B. Pitney, *Legislative Assistant;* Ruth E. Harrington, *Photographic Division Supervisor;* Leonard C. Sheflott, *Publications Division Supervisor.*

TREASURER.—John Ottaviano, Jr., *Treasurer;* Domenick Cocco, *Deputy Treasurer;* Alexander Pardee, *Deputy Treasurer-Investment Officer;* Alice F. Squire, *Secretary to Treasurer;* Eric G. Dahlstrom, *Chief Accountant-Auditor;* Samuel M. Fraulino, *Mortgage Service Officer-School Fund.*

COMPTROLLER.—Fred R. Zeller, *Comptroller;* Charles P. Harper, *Deputy Comptroller;* Alberta P. Greer, *Secy. to Comptroller;* Gloria J. Christensen, *Secy. to Deputy Comptroller;* Mathew M. Anastasio, *Asst. to Comptroller;* Harry Maidment, *Chief Accountant;* William Brooks, *Supvr., Tabulating Div.;* Madelyn E. McCue, *Asst. Supvr., Tabulating Div.;* Peter A. McDonough, *Supvr., Vendors' Records;* F. R. Sablone, *Supervising Accountant;* J. Edgar Wahlberg, *Supvr., Retirement Div.;* Frank N. Grote, *Supvr., Claims Div.;* Rita B. Lewis, *Employees' Bond and Insurance Supvr.*

ATTORNEY GENERAL.—John J. Bracken, *Attorney General;* Joseph A. Adorno, *Deputy Attorney General;* Mrs. Mary Lorenzetti, *Personal Secretary. Assistant Attorneys General,* Raymond J. Cannon, Thomas J. Conroy, Joseph A. Hoffenberg, Jack Rubin, Louis Weinstein. *Assistant Attorneys General, Departmental,* Walter T. Faulkner, Ernest H. Halstedt, Harry Silverstone, Daniel E. Ryan, F. Michael Ahern. *Assistant to Attorney General,* Workmen's Compensation, Philip L. Massicotte; *Special Investigator,* Workmen's Compensation, James J. Egan; *Executive Assistant,* Pauline MacFall.

STATE LIBRARY COMMITTEE.—(Appointed by the General Assembly, Gen. Stat., Sec. 1630.) Abraham Ribicoff, *Governor;* Raymond E. Baldwin, Glastonbury; Edward J. Daly, Hartford; Kenneth Wynne, Woodbridge; Mildred P. Allen, Hartford.

STATE LIBRARY.—Address: State Library and Supreme Court Bldg., Hartford. Robert C. Sale, *State Librarian;* Muriel A. Naylor, *Legislative Reference;* Virginia A. Knox, *Law Librarian;* Marjorie E. Case, *Genealogy and Local History;* Cecile M. Reynolds, *Adm. Asst.;* Hilma L. Talcott, *Catalogue Chief;* Wesley G. Dennen, *Church Records and Court Files;* Harold S. Burt, *Examiner of Public Records and Vital Records, Chief;* Rockwell H. Potter, Jr., *War Records Dept., Chief;* Jennie T. Blume, *Secy. to State Librarian;* Floyd A. Reinhart, *Gifts and Exchanges;* Doris E. Cook, *Newspapers;* Julia E. Regan, *Order Librarian;* Margaret R. Johnson, *Periodicals, Chief;* Frances Davenport, *Probate, Chief;* Arline G. Maver, *Museum;* Nellie P. McCue, *War Records Asst.;* Ralph W. Thompson, *Supt. of Bldg.*

DEPARTMENT OF WAR RECORDS.—(Gen. Stat., Sec. 1635.) Robert C. Sale, *Chm. and Director;* Rockwell H. Potter, Jr., *Chief.*

STATE HISTORIAN.—(Under the direction of the State Library Committee for the purpose of carrying out the provisions of Special Act No. 536, 1935.) Albert Edward Van Dusen, University of Conn., Storrs.

MILITARY DEPARTMENT, State Armory and Arsenal.—(For information concerning the Governor's Foot Guard, Governor's Horse Guard and the National Guard, contact the Military Dept., State Armory, Hartford 15.) Maj. Gen. Frederick G. Reincke, *The Adjutant General;* Brig. Gen. James M. Quinn, *The Asst. Adjutant General;* Robert J. Beckwith, *Property and Procurement Officer;* Col. Edward D. Walsh, *U.S.P. and F.O. for Connecticut.*

LEGISLATIVE COMMISSIONER.—(Appointed by the General Assembly, for four years, Gen. Stat., Sec. 3523. Salary, Commr., $12,360. Address: Room 203, State Capitol, Hartford.)

Commr., Robert A. Wall, Torrington, July 1, 1959. *Research Assoc.*, Ellen Bree Burns, North Haven. *Research Assoc.*, Ruth C. Yeomans, Andover.

LEGISLATIVE COUNCIL.—(Public Act No. 655, 1957. Salary, Dir., $9,000. Address: Room 207A, State Capitol, Hartford.)

Director, Harry H. Lugg; *Research Director*, Nicholas J. Spellman; *Executive Asst.*, Dorothy O. Lorentz. *Senate Members: Chm.*, Elmer S. Watson, Wethersfield; Benjamin L. Barringer, New Milford; Harold Borden, Hartford; Henry F. Cooney, Hartford; John H. Filer, Hamden; Arthur H. Healey, New Haven; Newman M. Marsilius, Jr., Trumbull; Theodore S. Ryan, Sharon; John M. Scanlon, New Britain. *House Members: Vice Chm.*, Samuel S. Googel, New Britain; Nelson C. L. Brown, II, Groton; David J. Dickson, Jr., Stafford Springs; Wilfred A. LaFleur, Thompson; Florence S. Lord, Marlborough; Allen Mopsik, Plainfield; William J. O'Brien, Jr., Portland; Louis J. Padula, Norwalk; Frederick Pope, Jr., Fairfield; Rose E. Prokop, Stratford; Erving Pruyn, Colebrook; Stanley J. Radgowski, Montville; Earle L. Rowley, Ledyard; Edwin O. Smith, Mansfield; Ray S. Warren, Manchester.

OFFICE OF SENATE AND HOUSE CLERKS.—(Address: Room 207B, State Capitol, Hartford.)

Senate Clerk, John L. Gerardo; *House Clerk*, John Wassung; *Permanent Asst. to Senate Clerk*, Anita F. St. Clair; *Permanent Asst. to House Clerk*, Lucille M. Dow.

CONNECTICUT COMMISSION ON INTERGOVERNMENTAL COOPERATION.—(Appointed under the provisions of Gen. Stat., Sec. 65, 19d of 1955 Supplement and Public Act No. 460, 1957. Address: Room 207A, State Capitol, Hartford.)

Members Ex-officio: Abraham Ribicoff, Governor, Charles W. Jewett, Lieutenant Governor; Nelson C. L. Brown, II, Speaker of the House. *Administrative Members: Chm.*, Raymond S. Thatcher, State Auditor; Fred A. Schuckman, Director of the Budget; John J. Bracken, Attorney General; Christy Hanas, Welfare Commissioner; John J. Tynan, Commissioner of Motor Vehicles. *Senate Committee:* Anthony J. Armentano, Hartford; Henry J. Dunleavy, Thompson; Florence D. Finney, Cos Cob; Benjamin J. Kopacz, Meriden; Abner W. Sibal, Norwalk. *House Committee:* Harry S. Burke, East Hartford; Robert T. Cairns, Madison; Marjorie D. Farmer, Darien; J. Tyler Patterson, Jr., Old Lyme; Joseph J. Zambo, Mansfield Center.

Administrator, Harry H. Lugg.

LEGISLATIVE

MEMBERS AND OFFICERS OF THE SENATE OF THE STATE OF CONNECTICUT, JANUARY SESSION, 1957

Lieutenant Governor, Charles W. Jewett, r., Lyme, *President;* Theodore S. Ryan, r., Sharon, *President Pro Tempore;* Elmer S. Watson, r., Wethersfield, *Majority Leader:* Arthur H. Healey, d., New Haven, *Minority Leader.*

Dis.	*Name*	*Pol.*	*Age*	*Birthplace*	*Occupation*	*Marital Status*	*P. O. Address*
1	HENRY F. COONEY,	*d.*,	42	Hartford,	attorney,	married,	50 Oliver St., Hartford.
2	HAROLD BORDEN,[1]	*d.*,	59	Russia,	attorney,	married,	55 Canterbury St., Hartford
3	ANTHONY J. ARMENTANO,	*d.*,	40	Hartford,	attorney,	married,	136 Hubbard Rd., Hartford.
4	ELMER S. WATSON,[1]	*r.*,	48	Hartford,	insurance agent,	married,	808 Ridge Rd., Wethersfield.
5	PHILIP J. BAUER,[2]	*r.*,	53	Syracuse, N. Y.,	manufacturers agt.,	married,	Waterville Rd., Avon.
6	JOHN M. SCANLON,[3]	*d.*,	33	New Britain,	attorney,	married,	94 Camp St., New Britain.
7	ALBERT C. SNYDER,[4]	*r.*,	60	Middletown,	personnel manager,	widower,	35 Woodland Ave., Bloomfield
8	THEODORE F. LYNCH,	*r.*,	50	Boston, Mass.,	vice pres., Marlin Firearms,	married,	Box 304, New Haven.
9	SHERMAN DRUTMAN,	*r.*,	32	New Haven,	attorney,	single,	186 Norton St., New Haven.
10	ARTHUR H. HEALEY,[5]	*d.*,	36	New Haven,	attorney,	married,	156 Spring St., New Haven.
11	ANGELO J .SQUILLO,	*r.*,	47	New Haven,	whlsle. tobacconist,	married,	188 Wallace St., New Haven.
12	JOHN H. FILER,	*r.*,	32	New Haven,	attorney,	married,	95 Carmel St., Hamden.
13	BENJAMIN J. KOPACZ,[6]	*r.*,	39	Meriden,	manufacturer,	single,	Westfield Rd., Meriden.
14	STEPHEN J. SWEENEY,[7]	*r.*,	45	Naugatuck,	ins. & real est.,	married,	Sweeney St., Naugatuck.
15	DOMENIC CASTELANO,	*r.*,	51	Italy,	pres., Brass City Lumber Co.,	married,	73 Forest Ridge Rd., Waterbury.
16	PETER R. AUGELLI,	*r.*,	43	Waterbury,	prop., dry cleaning,	married,	42 Geddes Ter., Waterbury.
17	CLARENCE G. HUMMEL,	*r.*,	56	Seymour,	banker,	widower,	12 Garden St., Seymour.
18	PETER P. MARIANI,	*r.*,	41	New London,	self-employed,	married,	127 Tyler Ave., Groton.
19	JOSEPH H. GOLDBERG,	*r.*,	30	Norwich,	attorney,	married,	16 Franklin St., Norwich.
20	DAVID M. JOHNSTONE,[8]	*r.*,	39	Glen Ridge, N. J.,	food technologist,	married,	Box 239, RFD 1, Stonington.
21	JOHN H. SHANNON,	*r.*,	28	Bridgeport,	attorney,	married,	420 Brooklawn Ave., Bridgeport.
22	A. EDWARD SANDULA,	*r.*,	46	Bridgeport,	deputy reg. of voters,	married,	495 Catherine St., Bridgeport.
23	HERBERT J. BUNDOCK,	*r.*,	40	Bridgeport,	attorney,	married,	374 Mapledale Pl., Bridgeport.

MEMBERS AND OFFICERS—Continued

Dis.	Name	Pol.	Age	Birthplace	Occupation	Marital Status	P. O. Address
24	HOWARD A. HUESTON,[9]	r.,	52	Pittsburgh, Pa.,	town clerk,	married,	Sherman.
25	NEWMAN M. MARSILIUS, Jr.,[2]	r.,	38	Boston, Mass.,	engineer,	married,	Box 218, Trumbull.
26	ABNER W. SIBAL,	r.,	35	Ridgewood, N. Y.,	attorney,	married,	15 Cannon St., Norwalk.
27	BENTON H. GRANT,[7]	r.,	45	Cleveland, Ohio,	businessman,	married,	Chestnut Hill Rd., Stamford.
28	HENRY J. DUNLEAVY,	r.,	60	Honolulu, Hawaii,	retired,	married,	Box 235, Thompson.
29	ANDRE G. DESROSIERS,[10]	r.,	45	Lowell, Mass.,	overseer,	married,	22 Carey St., Willimantic.
30	JOHN A. MINETTO,[11]	r.,	65	Naugatuck,	retired,	married,	West Goshen.
31	THEODORE S. RYAN,[7]	r.,	51	Suffern, N. Y.,	farming,	married,	Sharon.
32	BENJAMIN L. BARRINGER,[12]	r.,	45	New York,	attorney, farmer,	married,	Still River Farm, RFD, Brookfield.
33	WILLIAM B. MILLER,	r.,	31	Hartford,	salesman,	married,	Plumb Rd., Middletown.
34	DAVID PARODI,[13]	r.,	47	Chester,	retail merchant,	married,	Main St., Deep River.
35	ROBERT L. KEENEY, Jr.,[2]	r.,	40	Somersville,	woolen mfr.,	married,	Somersville.
36	FLORENCE D. FINNEY,[14]	r.,	53	Long Is. City, N. Y.,	businesswoman,	married,	569 Post Rd., Cos Cob.

[1]Senate, 1951, 1953, 1955. [2]Senate, 1955. House, 1951, 1953. [3]House, 1953. [4]House, 1951, 1953, 1955. [5]Senate, 1955. [6]House, 1947. [7]Senate, 1953, 1955. [8]House, 1951, 1953. [9]House, 1943, 1945, 1947, 1949, 1951, 1953, 1955. [10]Senate, 1953. [11]Senate, 1953, 1955. House, 1945, 1947, 1949, 1951. [12]Senate, 1955. House, 1947, 1949. [13]Senate, 1955. House, 1943, 1945. [14]Senate, 1955. House, 1949, 1951, 1953.

Republicans, 31; Democrats, 5.

OFFICERS OF THE SENATE—*Clerk*, John L. Gerardo, r., Torrington; *Assistant Clerk*, Nicholas A. Lenge, r., West Hartford; *Chaplain*, Rev. John J. Bennett, Avon; *Sergeant-at-Arms*, William H. Johnston, r., New Haven.

Reporters, Thomas Ross, *International News Service;* Thomas Eaton, *WTIC;* Jerauld T. Mauter, *United Press;* Robert MacGregor, *Hartford Times;* Jack Zaiman and Keith Schonrock, *Hartford Courant;* Carl J. Lalumia and George A. Mackie, *Associated Press;* Carl Clyma and Albert J. Ahern, *New Haven Register;* William J. Walsh, *Bridgeport Post-Telegram;* Sherman London, *Waterbury Republican-American;* Einar Gustafson, *Middletown Press;* Herman Angel, *Meriden Record*.

MEMBERS AND OFFICERS OF THE HOUSE OF REPRESENTATIVES OF THE STATE OF CONNECTICUT

JANUARY SESSION, 1957

Speaker, Nelson C. L. Brown, II, r., Groton; *Majority Leader*, Frederick Pope, Jr., r., Fairfield; *Minority Leader*, Samuel S. Googel, d., New Britain.

HARTFORD COUNTY

Town	*Name*	*Pol.*	*Age*	*Birthplace*	*Occupation*	*Marital Status*	*P. O. Address*
Avon,	ROBERT B. AUGUST,[1]	*r.*,	35	Simsbury,	attorney,	married,	Avon.
Berlin,	ROBERT CLAPP,	*r.*,	48	Boston, Mass.,	ins. agent & sales engineer,	married,	389 Toll Gate Rd.
Berlin,	JAMES B. ELLSWORTH,[2]	*r.*,	65	Portland,	gen. bldg. contr.,	married,	216 Elwood Rd., Kensington.
Bloomfield,	J. FREDERICK BITZER,[3]	*r.*,	49	Arlington, Mass.,	insurance,	married,	100 Juniper Rd.
Bloomfield,	SHERMAN B. CARPENTER,	*r.*,	29	Hartford,	attorney,	married,	11 Oxbow Lane.
Bristol,	JOHN W. FITZGERALD,	*r.*,	44	Southington,	insurance,	married,	62 Missal Ave.
Bristol,	EDWARD C. KRAWIECKI,	*r.*,	36	Bridgeport,	attorney,	married,	789 Farmington Ave.
Burlington,	MORRIS B. HOGAN,[4]	*r.*,	54	Harwinton,	farmer,	married,	RFD 1, Unionville.
Canton,	ARTHUR W. SWEETON, JR.,[1]	*r.*,	70	Canton,	retired,	married,	Canton Center.
East Granby,	RICHARD D. SEYMOUR,[5]	*r.*,	61	East Granby,	retired,	single,	Granby.
East Hartford,	HARRY S. BURKE,	*d.*,	59	Newburgh, N. Y.,	engine dispatcher,	married,	734 Silver Lane.
East Hartford,	LOUIS B. WARREN,	*d.*,	43	Buenos Aires, Argentina,	attorney,	widower,	609 Oak St.
East Windsor,	DORIS S. STOLLE,	*r.*,	51	Broad Brook,	housewife,	married,	Broad Brook.
East Windsor,	EDWARD B. WOOLAM,	*r.*,	64	Texas,	farmer,	married,	Warehouse Point.
Enfield,	PETER A. CROMBIE,	*d.*,	50	Thompsonville,	developer,	married,	1 Riverdale Rd., Thompsonville.
Enfield,	HELEN B. JAVORSKI,	*d.*,	47	Hazardville,	businesswoman,	married,	43 Pleasant St., Thompsonville.
Farmington,	RICHARD C. NOYES,	*r.*,	34	New Haven,	asst. secy. Mfrs. Assoc.,	married,	Prattling Pond Rd.
Farmington,	GEORGE S. ROBOTHAM,	*r.*,	72	Avon,	retired,	married,	16 Maple Ave., Unionville.
Glastonbury,	FRANCIS B. BARNETT, JR.,[3]	*r.*,	43	Mitchell, So. Dakota,	ins. & real est.,	married,	28 Stancliff Rd.
Glastonbury,	JOSEPH A. GOODHUE,	*r.*,	46	Moultonboro, N. H.,	businessman,	married,	Ridgewood Road Ext.
Granby,	NATHAN K. ALLISON,[1]	*r.*,	71	East Granby,	farmer, prof. engr.,	married,	Granby.
Granby,	ROGER WOLCOTT,	*r.*,	56	Hartford,	accountant & real est. broker,	married,	North Granby Rd.

HARTFORD COUNTY—Continued

Town	*Name*	*Pol.*	*Age*	*Birthplace*	*Occupation*	*Marital Status*	*P. O. Address*
Hartford,	ARTHUR G. GIROUARD,	*d.*,	27	Hartford,	manager,	married,	66 Willow St.
Hartford,	THOMAS J. KERRIGAN, Jr.,[1]	*d.*,	35	Hartford,	executive,	married,	14 Stanwood St.
Hartland,	JAMES B. HALL,[6]	*r.*,	76	Berwick, N. S.,	retired,	married,	West Hartland.
Hartland,	LUTHER B. MARTIN, Jr.,[1]	*r.*,	44	Muskogee, Okla.,	public relations,	married,	East Hartland.
Manchester,	THOMAS J. ROGERS,[7]	*r.*,	68	Manchester,	retired,	married,	500 East Center St.
Manchester,	RAY S. WARREN,[3]	*r.*,	47	Manchester,	accountant,	married,	109 Princeton St.
Marlborough,	FLORENCE S. LORD,[8]	*d.*,	60	Hartford,	hsewfe., librarian,	married,	RFD 2, East Hampton.
New Britain,	DOMINIC BADOLATO,[1]	*d.*,	36	New Britain,	machinist,	married,	164 Pennsylvania Ave.
New Britain,	SAMUEL S. GOOGEL,[9]	*d.*,	52	Russia,	attorney,	married,	272 Main St.
Newington,	ARLINE M. BENSON,[8]	*r.*,	62	Boston, Mass.,	housewife,	widow,	65 Theodore St.
Newington,	ELMER A. MORTENSEN,	*r.*,	57	Hartford,	milk dealer,	married,	2945 Berlin Turnpike.
Plainville,	GERTRUDE KOSKOFF,[3]	*r.*,		Worcester, Mass.,	housewife,	married,	33 Williams St.
Plainville,	JOHN A. VILLARDI,[3]	*r.*,	49	Pennsylvania,	sanitary engr.,	married,	Box 189.
Rocky Hill,	NORMAN B. LITTLE,[10]	*r.*,	64	Hartford,	farmer,	married,	Dividend Rd.
Rocky Hill,	JOHN E. RUST,	*r.*,	47	Wethersfield,	builder,	married,	131 Parsonage St.
Simsbury,	MAURICE R. GERSTEN,	*r.*,	42	East Granby,	attorney,	single,	26 Elm St., Tariffville.
Simsbury,	ANTHONY E. WALLACE,	*r.*,	40	Stamford,	public relations dir.,	married,	Grimes Brook Rd.
Southington,	EDGAR F. CURTISS,[10]	*r.*,	47	Southington,	florist,	married,	South End Rd., Plantsville.
Southington,	HARRY J. PARLIMAN,	*r.*,	64	Middletown, N. Y.,	budget statistician,	married,	Meriden Ave.
South Windsor,	CLYNTON B. BUCKLAND,[8]	*r.*,	56	South Windsor,	farmer,	married,	Buckland.
Suffield,	ANTHONY KURAS,[1]	*r.*,	55	Westfield, Mass.,	farmer,	married,	Mountain Rd., West Suffield.
Suffield,	WILLIAM W. PROUT,	*r.*,	53	Suffield,	banker,	married,	18 Russell Ave.
West Hartford,	GEORGE SCHWOLSKY,	*r.*,	55	Hartford,	attorney,	married,	57 Griswold Dr.
West Hartford,	RICHARD W. SHEEHAN,	*r.*,	37	New Britain,	funeral director,	married,	22 Grove St.
Wethersfield,	ELIZABETH H. BUDD,[1]	*r.*,	52	Crestline, Ohio,	housewife,	married,	87 Coleman Rd.
Wethersfield,	RODNEY B. WILCOX,[1]	*r.*,	46	Worcester, Mass.,	comptroller's asst.,	married,	133 Griswold Rd.
Windsor,	RAYMOND F. D'ADDARIO,	*r.*,	31	Windsor,	salesman,	married,	646 Bloomfield Ave.
Windsor,	BURTON C. GUSTAFSON,	*r.*,	38	Windsor,	contractor,	single,	29 Island Rd.
Windsor Locks,	ALFRED J. GRAGNOLATI,	*r.*,	34	Windsor Locks,	expediter,	married,	39 Laurel Rd.
Windsor Locks,	PHILLIP D. GREENE,	*r.*,	46	Hartford,	interior dec.,	married,	65 No. Main St.

[1]House, 1955. [2]House, 1943, 1945, 1947, 1955. [3]House, 1953, 1955. [4]House, 1937, 1939, 1955. [5]House, 1939, 1941, 1953, 1955. [6]House, 1907, 1951, 1953, 1955. [7]House, 1933, 1935, 1955. [8]House, 1951, 1953, 1955. [9]House, 1931, 1933, 1955. [10]House, 1953.

Republicans, 43; Democrats, 9.

NEW HAVEN COUNTY

Town	*Name*	*Pol.*	*Age*	*Birthplace*	*Occupation*	*Marital Status*	*P. O. Address*
Ansonia,	EDWARD F. PALMER,	*r.*,	43	Ansonia,	partner, Palmer Bros.,	married,	7 Elizabeth St.
Ansonia,	PASQUALE A. PEPE,	*r.*,	32	Derby	attorney,	married,	49 State St.
Beacon Falls,	CLARA P. O'SHEA,[1]	*d.*,	62	Derby,	homemaker,	married,	Box 121.
Bethany,	J. McCULLOUGH TURNER,[2]	*r.*,	48	New York,	physiologist,	married,	Porter Hill Rd.
Branford,	LUCY T. HAMMER,[2]	*r.*,	51	Washington, D. C.,	housewife,	married,	Cherry Hill.
Branford,	HOWARD V. YOUNG,[2]	*r.*,	61	Wallingford,	retired,	married,	43 Wilford Ave.
Cheshire,	PAUL M. ANDREWS,[2]	*r.*,	52	Dover, N. H.,	director of safety,	married,	104 Oregon Rd.
Cheshire,	RUTH F. SUAREZ,[3]	*r.*,	54	New Haven,	housewife,	married,	Mountain Rd.
Derby,	CORNELIUS F. CALDWELL,[4]	*d.*,	56	Derby,	ins. & real est.,	widower,	356 Seymour Ave.
Derby,	FRANK H. PEPE,[5]	*d.*,	61	Derby,	painter,	single,	122 Derby Ave.
East Haven,	ELIZABETH M. CROUMEY,[3]	*r.*,	51	Beverly, Mass.,	housewife,	married,	41 Prospect Pl.
East Haven,	ADELBERT C. MAUTTE,[3]	*r.*,	53	Utica, N. Y.,	investigator,	married,	33 Austin Ave.
Guilford,	MARSHALL N. DUDLEY,	*r.*,	30	Guilford,	attorney,	married,	151 Whitfield St.
Guilford,	JAMES McADAM,[6]	*r.*,	35	New Haven,	sales mgr.,	married,	Long Hill Rd.
Hamden,	ALICE E. HYDE,	*r.*,	55	Middletown,	housewife,	married,	24 Turnor Ave.
Hamden,	WILLIAM G. KIELWASSER,[2]	*r.*,	53	West Morris,	restaurant prop.,	married,	116 Gorham Ave.
Madison,	ROBERT T. CAIRNS,[3]	*r.*,	59	Hartford,	retired,	married,	Box 529.
Meriden,	JOHN M. AUSTIN,	*r.*,	28	Middletown,	standards dept.,	married,	182 Hobart St.
Meriden,	JOSEPH S. FEMIA,	*r.*,	52	Italy,	truck driver,	married,	520 Gracey Ave.
Middlebury,	FRANK W. GRAY,	*r.*,	58	Alton, N. H.,	retired,	married,	Breakneck Hill.
Milford,	HERBERT R. ELKER,[6]	*r.*,	52	New York,	retired,	married,	Oronoque Rd.
Milford,	DIANE TOULSON,[2]	*r.*,	37	Mamaroneck, N. Y.,	housewife,	married,	446 East Broadway.
Naugatuck,	THOMAS RATKIEWICH, Jr.,	*r.*,	46	Naugatuck,	accountant,	married,	376 No. Main St.
Naugatuck,	PAUL ROSA, Jr.,	*r.*,	50	Naugatuck,	bricklayer,	married,	RFD 1, Rubber Ave.
New Haven,	EDITH VALET COOK,[7]	*r.*,		Whitestone, N. Y.,	attorney,	widow,	651 Prospect St.
New Haven,	CHARLES TOMASINO,	*r.*,	38	New Haven,	attorney,	single,	1820 Boulevard.
North Branford,	*HAROLD J. IVEY,	*r.*,	31	New Haven,	attorney,	married,	27 Edward Rd.
North Haven,	JOHN F. CIPRIANO,[3]	*r.*,	62	New Haven,	attorney,	married,	219 Maple Ave.
North Haven,	DAVID A. NORTH,	*r.*,	53	North Haven,	insurance,	married,	89 Maple Ave.
Orange,	EVERETT W. MARTIN,	*r.*,	53	Clinton, Mass.,	insurance,	married,	Dogwood Rd.
Orange,	JULIA T. WRIGHT,[6]	*r.*,	58	Orange,	homemaker,	married,	Old Grassy Hill Rd.
Oxford,	C. ARTHUR MAYBURY, Jr.,	*r.*,	50	Seymour,	gen. insurance,	married,	RFD 1, Seymour.
Prospect,	EDWARD H. HARRISON,	*r.*,	41	Waterbury,	artist,	married,	RFD 1, Waterbury 12.
Seymour,	LOUIS V. DRISCOLL,	*r.*,	65	Seymour,	retired,	married,	173 Church St.
Seymour,	WILLARD A. FOSDICK,[3]	*r.*,	66	Ansonia,	dentist,	married,	23 Wooster St.

NEW HAVEN COUNTY—Continued

Town	*Name*	*Pol.*	*Age*	*Birthplace*	*Occupation*	*Marital Status*	*P. O. Address*
Southbury,	SIDNEY S. PLATT,[8]	*r.*,	67	Southbury,	farmer,	married,	Southbury.
Wallingford,	GEORGE M. BENNETT,	*r.*,	31	Troy, N. Y.,	rates engr.,	married,	27 Colonial Lane.
Wallingford,	GEORGE B. FARNAM,	*r.*,	43	Cornwall,	dairy farmer,	married,	RD 1.
Waterbury,	WILLIAM J. GRIZE,	*r.*,	48	Brockton, Mass.,	insurance,	married,	191 Charles St.
Waterbury,	RUTH A. JONES,[9]	*r.*,	63	Waterbury,	housewife,	married,	92 Windsor St.
West Haven,	ROBERT T. GILHULY,	*r.*,	35	West Haven,	fireman,	married,	25 Lawncrest Rd.
West Haven,	AXEL E. SWANSON,	*r.*,	28	New Haven,	attorney,	single,	116 Central Ave.
Wolcott,	CARL G. MATTSON, SR.,	*r.*,	55	Waterbury,	civil engineer,	married,	Waterbury 12.
Woodbridge,	INA VESTAL,[2]	*r.*,	53	Ausable Forks, N. Y.,	housewife,	married,	New Haven 15.

[1]House, 1945, 1947, 1949, 1951, 1953, 1955. [2]House, 1955. [3]House, 1953, 1955. [4]House, 1949, 1951, 1953, 1955. [5]House, 1943, 1945, 1947, 1949, 1951, 1953, 1955. [6]House, 1951, 1953, 1955. [7]House, 1927. [8]House, 1927, 1937, 1939, 1953, 1955. [9]House, 1947.

Republicans, 41; Democrats, 3.

*Elected at a special election May 29, 1957 to fill the vacancy caused by the death of Stanley T. Williams, March 10, 1957.

NEW LONDON COUNTY

Town	*Name*	*Pol.*	*Age*	*Birthplace*	*Occupation*	*Marital Status*	*P. O. Address*
Bozrah,	HAROLD D. WINCHESTER,	*r.*,	65	Bozrah,	retired,	married,	Box 57, Fitchville.
Colchester,	RUBIN COHEN,[1]	*d.*,	45	Brooklyn, N. Y.,	restaurant prop.,	married,	RFD.
Colchester,	ARTHUR D. STANDISH,	*r.*,	38	Norwich,	farmer,	married,	Standish Road.
East Lyme,	WILLIAM O. MANWARING,	*r.*,	25	New London,	contractor,	married,	Black Point Rd., Niantic.
Franklin,	JASON H. KINGSLEY,[2]	*r.*,	60	Franklin,	dairy farmer,	married,	RFD 1, Lebanon.
Griswold,	LEON J. GWIAZDOWSKI,[2]	*d.*,	46	Norwich,	poultry farmer,	married,	71 Ashland St., Jewett City.
Griswold,	FRANCIS G. LIBERTY,[2]	*d.*,	45	Jewett City,	inspector,	married,	2 High St., Jewett City.
Groton,	NELSON BROWN II,[3]	*r.*,	34	Noank,	radio broadcaster,	married,	106 Smith St.
Groton,	REGINALD H. WOOD,[3]	*r.*,	66	Utica, N. Y.,	retired,	married,	313 High St., Mystic.
Lebanon,	E. FENN NOURSE,	*r.*,	62	Hartford,	retired,	married,	Route 207.
Lebanon,	MERTON M. PULTZ,[4]	*r.*,	40	Lebanon,	dairy farmer,	married,	Lebanon.
Ledyard,	EARLE L. ROWLEY,[3]	*r.*,	41	Groton,	salesman,	married,	RFD 2, Gales Ferry
Lisbon,	BERNADETTE C. MAYNARD,[4]	*r.*,	49	Plainfield,	homemaker,	married,	RFD 4, Norwich.
Lyme,	JOHN H. BEEBE,	*r.*,	39	New Britain,	repairman,	married,	RD 3, Old Lyme.
Lyme,	MAX F. BREVILLIER,[3]	*r.*,	58	Erie, Pa.,	town clerk,	married,	RFD 2, Old Lyme.
Montville,	STANLEY J. RADGOWSKI,[4]	*d.*,	46	Long Island, N. Y.,	retail food,	married,	Box 44.

NEW LONDON COUNTY—Continued

Town	Name	Pol.	Age	Birthplace	Occupation	Marital Status	P. O. Address
New London,	A. RICHARD CUSHMAN,[5]	r.,	41	Hartford,	attorney,	married,	410 Pequot Ave.
New London,	MERRILL S. DREYFUS,	r.,	46	New London,	attorney,	married,	938 Ocean Ave.
No. Stonington,	ROY S. LEE,	r.,	42	North Stonington,	garage prop.,	married,	North Stonington.
No. Stonington,	MILDRED M. WHITE,	r.,	46	Ledyard,	homemaker,	widow,	North Stonington.
Norwich,	RENE LOUIS DUGAS,[6]	r.,	47	Taftville,	photographer,	widower,	39 Hunters Ave., Taftville.
Norwich,	WILLIAM E. MACKENZIE,	r.,	56	Norwich,	investigator,	married,	39 Woodland Drive.
Old Lyme,	J. TYLER PATTERSON, JR.,[2]	r.,	48	Milford,	attorney,	married,	Neck Road.
Preston,	WILLIAM A. FLEMING,[2]	r.,	61	Norwich,	retired,	married,	RD 1, Norwich.
Preston,	CARRIE F. MANSFIELD,[3]	r.,		Ledyard,	bookkeeper,	married,	RFD 2, Gales Ferry.
Salem,	JOSEPH T. PLOSZAJ,[4]	d.,	36	Glencove, L. I.,	farmer,	married,	RFD 3, Colchester.
Sprague,	CHARLES L. PAPINEAU,[7]	d.,	47	Hanover,		married,	Box 377, Baltic.
Stonington,	JAMES H. ALLYN,	r.,	48	New London,	pres., Masons Island Co.	married,	Mason's Island, Mystic.
Stonington,	MALCOLM D. PERRY,	r.,	55	Charlestown, R. I.,	retired,	married,	24 No. Broad St., Pawcatuck.
Voluntown,	BIRDSEY G. PALMER,[4]	d.,	41	Voluntown,	attorney,	single,	Voluntown.
Waterford,	LEON J. BASCOM,	r.,	51	New London,	attorney,	married,	13 Masonic St., New London.
Waterford,	FRANCIS E. McCARTIN,	r.,	51	Rockville,	attorney,	married,	3 Highland Dr.

[1]House, 1943, 1945, 1947, 1949, 1951, 1953, 1955. [2]House, 1951, 1953, 1955. [3]House, 1953, 1955. [4]House, 1955. [5]House, 1953. [6]House, 1947. [7]House, 1947, 1949, 1953, 1955.

Republicans, 25; Democrats, 7.

FAIRFIELD COUNTY

Town	Name	Pol.	Age	Birthplace	Occupation	Marital Status	P. O. Address
Bethel,	MARY S. REED,[1]	r.,	54	New York,	housewife,	married,	Taylor Rd.
Bethel,	JOHN C. STREAMAN,[1]	r.,	34	Bethel,	insurance broker,	married,	Grandview Ave.
Bridgeport,	ERNEST M. ARNOLD,	r.,	40	Bridgeport,	attorney,	married,	114 State St.
Bridgeport,	JOSEPH W. D'AMICOL,	r.,	41	Bound Brook, N. J.,	sales,	married,	1245 Kossuth St.
Brookfield,	A. SEARLE PINNEY,[2]	r.,	36	New Milford,	attorney,	married,	RFD 5, Danbury.
Danbury,	M. JAMES KEANE,	r.,	47	Danbury,	railroad engineer,	married,	41 1/2 New St.
Danbury,	NICHOLAS A. NOVACO,[3]	r.,	51	Orange, N. J.,	merchant,	married,	8 Golden Hill.
Darien,	MARJORIE D. FARMER,[4]	r.,		Alma, Kansas,	housewife,	married,	14 Highland Ave.

FAIRFIELD COUNTY—Continued

Town	*Name*	*Pol.*	*Age*	*Birthplace*	*Occupation*	*Marital Status*	*P. O. Address*
Darien.	GENNARO W. FRATE.[5]	r.,	50	Darien.	businessman,	married,	47 Hecker Ave.
Easton.	MICHAEL SVIHRA.[6]	r.,	70	Czechoslovakia,	retired,	married,	Box 6.
Fairfield.	MARY P. JAMES,	r.,	55	U.S.A. Post, Cuba,	housewife,	widow,	80 Colonial Dr.
Fairfield.	FREDERICK POPE, JR.,[1]	r.,	37	Scarsdale, N. Y.,	attorney,	married,	2031 Redding Rd.
Greenwich.	HAROLD O. DOUGLASS,[1]	r.,	49	Harrisburg, Pa.,	insurance,	married,	57 Mayfair Lane.
Greenwich.	MARK S. MATTHEWS,	r.,	50	Chicago, Ill.,	publisher,	married,	Oneida Dr.
Monroe,	GEORGE R. KISSAM,[1]	r.,	71	Brooklyn, N. Y.,	retired,	married,	RFD 1, Stepney Depot.
New Canaan.	MARY V. Z. CUNNINGHAM,[7]	r.,	69	New York,	housewife,	widow,	Richmond Hill.
New Canaan.	CLIFFORD W. HALL,[1]	r.,	76	New Canaan,	retired,	married,	125 South Ave.
New Fairfield.	RALPH L. BAGGS,	r.,	69	New York,	glove mfr.,	married,	RFD 3, Danbury.
Newtown.	SARAH FRANCES CURTIS,[1]	r.,	42	Roanoke, Virginia,	housewife,	married,	Sandy Hook.
Newtown.	CHARLES W. TERRELL, JR.,	r.,	32	Bronx, N. Y.,	insurance,	married,	Box 133, Route 2
Norwalk.	LOUIS J. PADULA,[8]	r.,	52	Italy,	ins. & real est.,	married,	11 Rome St.
Norwalk.	JOHN SHOSTAK,	r.,	43	Claremont, N. H.,	pharmacist,	married,	Pequot Dr., East Norwalk.
Redding.	ARTHUR CARLSON,[1]	r.,	59	Aland, Finland,	carpenter, bldr.,	married,	Box 162, Georgetown.
Redding.	ROBERT W. MARSH,[9]	r.,	72	Easton,	retired,	widower,	P.O. Box 1, Redding Ridge.
Ridgefield.	NANCY-CARROLL DRAPER,[1]	r.,	34	Boston, Mass.,	dog breeder,	single,	RFD 2.
Ridgefield.	ROBERT R. KEELER,[7]	r.,	58	Ridgefield,	retired,	married,	Nod Rd.
Shelton.	CLINTON B. TAYLOR,	r.,	72	Brooklyn, N. Y.,	retired,	married,	RD 2, Trumbull.
Shelton.	BRONISLAW WINNICK,	r.,	32	Shelton,	attorney,	married,	Box 133.
Sherman.	EDWIN F. OSBORN,	r.,	71	Pawling, N. Y.,	dairy farmer,	married,	Sherman.
Stamford.	HILDA S. CLARKE,[2]	r.,	60	Norwalk,	secretary,	married,	81 Palmer St., Springdale.
Stamford.	WEBSTER C. GIVENS,[2]	r.,	58	Dryden, N. Y.,	retired,	married,	No. Stamford Rd.
Stratford.	ROSE E. PROKOP,[10]	r.,	59	Bridgeport,	homemaker,	widow,	364 Stratford Rd.
Stratford.	WILLIAM J. SMYTH,	r.,	37	Thompsonville,	attorney,	married,	425 Hilltop Dr.
Trumbull.	BEULAH L. BLACKMAN,[5]	r.,		Canada,	homemaker,	married,	5087 Main St.
Trumbull.	RODNEY S. EIELSON,[2]	r.,	32	North Haven,	attorney,	married,	31 Moorland Rd.
Weston.	JOHN MATHER LUPTON,	r.,	39	Mattituck, L. I., N. Y.,	advertising, pub. rel.,	married,	Norfield Rd.
Westport.	HENRY FERNE, 2ND.[1]	r.,	47	Philadelphia, Pa.,	invest. banking,	single,	Greens Farms Rd.
Westport.	HELEN W. MACKIE,[11]	r.,	49	Philadelphia, Pa.,		widow,	North Ave.
Wilton.	JOHN C. DONALDSON,[7]	r.,	56	Brooklyn, N. Y.,	sales agent,	widower,	Box 311.

[1]House, 1953, 1955. [2]House, 1955. [3]House, 1953. [4]House, 1931, 1933, 1935, 1953, 1955. [5]House, 1949, 1951, 1953, 1955. [6]House, 1947, 1949. [7]House, 1951, 1953, 1955. [8]House, 1947, 1949, 1951, 1953, 1955. [9]House, 1931, 1951, 1953, 1955 [10]House, 1945, 1947, 1949, 1951, 1953, 1955. [11]House, 1945, 1947.

Republicans, 39.

WINDHAM COUNTY

Town	*Name*	*Pol.*	*Age*	*Birthplace*	*Occupation*	*Marital Status*	*P. O. Address*
Ashford,	JOHN W. BARTOK,[1]	*d.*,	49	Martin's Ferry, Ohio,	printer, farmer,	married,	RFD 2, Mansfield Ctr.
Ashford,	JOSEPH J. ZAMBO,[1]	*d.*,	58	Hungary,	tool & die maker,	married,	RFD 2, Mansfield Ctr.
Brooklyn,	ELEANORE STRUNK,	*r.*,	57	Salona, Pa.,	housewife,	married,	Box 135.
Canterbury,	LILLIAN M. FRINK,[2]	*r.*,	69	Brooklyn,	town clerk & treas.,	married,	Canterbury.
Canterbury,	CHARLES GRAB,[3]	*r.*,	54	Germany,	market gardener,	married,	Canterbury
Chaplin,	ARTHUR J. LUCAS, JR.,	*d.*,	29	Willimantic,	repairman,	married,	Box 125, No. Windham.
Eastford,	PHILIP R. PIPER,	*r.*,	46	Milwaukee, Wis.,	ins. salesman,	married,	Woodstock Valley.
Hampton,	ELMER C. STONE,[4]	*r.*,	70	Hampton,	retired,	married,	RFD 1.
Killingly,	GEORGE A. KESARIS,[5]	*r.*,	44	Lowell, Mass.,		single,	72 Prospect Ave., Danielson.
Killingly,	ROBERT R. SOREL,	*r.*,	37	Webster, Mass.,	garage owner,	married,	22 Franklin St., Danielson.
Plainfield,	ANTONIO DEMUTH,[6]	*d.*,	47	Canada,	supvr., textiles,	married,	Wauregan.
Plainfield,	ALLEN MOPSIK,[6]	*d.*,	59	Russia,	first selectman,	married,	Moosup.
Pomfret,	KENNETH P. BOSWORTH,[1]	*r.*,	40	Eastford,	dairy farmer,	married,	Pomfret Center.
Pomfret,	KERMIT B. HOWE,	*r.*,	49	Hampton,	mgr., Chronic & Conval. Hospital,	married,	Abington.
Putnam,	GEORGE H. LEWIS,	*r.*,	69	Putnam,	retired,	single,	12 Addison St.
Putnam,	ELIZABETH T. SHEPARD,	*r.*,	57	Cambridge, Mass.,	housewife,	married,	RFD 2.
Scotland,	HARRY N. MOSELEY,	*r.*,	68	Windham,	dairy farmer,	married,	RFD, Hampton.
Sterling,	EUGENE J. ARCAND,	*r.*,	55	Lowell, Mass.,	merchant,	married,	Box 207.
Thompson,	ESDRAS BLANCHETTE,[7]	*d.*,	70	Canada,	barber,	married,	No. Grosvenor Dale.
Thompson,	WILFRED A. LA FLEUR,[8]	*d.*,	35	Putnam,	first selectman,	married,	Box 237, No. Grosvenor Dale.
Windham,	ROBERT A. HANNA,	*r.*,	68	Hebron,	retired,	married,	321 Jackson St., Willimantic.
Windham,	HENRY KUCHARSKI,	*r.*,	38	Lebanon,	attorney,	married,	807 Main St., Willimantic.
Woodstock,	BARUYR PESHMALYAN,[9]	*r.*,	60	Boston, Mass.,	retired,	married,	So. Woodstock.
Woodstock,	HARRIET SAMPSON PITT,[9]	*r.*,	58	Woodstock,	library research,	widow,	Woodstock.

[1]House, 1953, 1955. [2]House, 1921, 1923, 1953, 1955. [3]House, 1949, 1951, 1953, 1955. [4]House, 1945, 1955. [5]House, 1953. [6]House, 1951, 1953, 1955. [7]House, 1929, 1931, 1953, 1955. [8]House, 1947, 1949, 1951, 1953, 1955. [9]House, 1955.

Republicans, 17; Democrats, 7.

LITCHFIELD COUNTY

Town	*Name*	*Pol.*	*Age*	*Birthplace*	*Occupation*	*Marital Status*	*P. O. Address*
Barkhamsted,	PROSPER F. LAVIERI,[1]	r.,	58	Hartford,	office mgr.,	married,	Box 559, Winsted.
Barkhamsted,	LAURENCE H. ROBERTS,[2]	r.,	56	Winsted,	cabinet maker,	married,	Box D, Riverton.
Bethlehem,	WARREN L. HUNT,[3]	r.,	58	Bethlehem,	farmer,	married,	Bethlehem.
Bridgewater,	GEORGE R. HAMBROCK,[4]	r.,	65	New York,	salesman,	married,	RFD 1, Bridgewater.
Canaan,	E. ALFRED DAVIES,	r.,	71	Brighton, England,	retired,	married,	Under Mountain Rd., Falls Village.
Colebrook,	ERVING PRUYN,[1]	r.,	59	Albany, N. Y.,	attorney,	married,	Colebrook.
Colebrook,	EARL W. SMITH,[5]	r.,	58	So. Sandisfield, Mass.,	garage prop.,	married,	RFD 2, Winsted.
Cornwall,	FRANK E. CALHOUN,[6]	r.,	51	Cornwall,	farmer,	married,	Cornwall.
Cornwall,	HARRIET L. CLARK,	r.,	62	Cornwall,	retired,	single,	RFD 1, Litchfield.
Goshen,	FRANCIS J. CONLON,[7]	r.,	46	Waterbury,	nurseryman,	married,	Goshen.
Goshen,	CLARENCE A. VAILL,[8]	r.,	56	Cornwall,	farmer,	married,	Box 64.
Harwinton,	ALBERT K. BENTLEY,[9]	r.,	67	Torrington,	woodworker,	married,	RFD, Torrington.
Harwinton,	HENRY J. DELAY,[10]	r.,	58	Waterbury,	farmer,	married,	RFD 2, Torrington.
Kent,	FRANCIS C. CADY,[7]	r.,	40	Hartford,	attorney,	married,	Kent.
Litchfield,	HELEN M. LESTER,	r.,	53	Boston, Mass.,	housewife,	married,	South St.
Litchfield,	THEODORE V. MARSTERS,[11]	r.,	40	Morristown, N. J.,	farmer,	married,	RFD 1.
Morris,	ALDEN A. IVES,	r.,	31	Torrington,	insurance agt.,	married,	Box 261.
New Hartford,	NICHOLAS B. EDDY,	r.,	30	New York,	attorney,	married,	Main St.
New Hartford,	RUDOLPH E. GOLDBECK,[12]	r.,	66	New Haven,	dairy farmer,	married,	RFD.
New Milford,	EDWARD A. AMBLER,[13]	r.,	62	Bethel,	merchant,	married,	New Milford.
New Milford,	JOHN H. NOBLE,[4]	r.,	43	New York,	manager,	married,	14 So. Main St.
Norfolk,	HERBERT F. ROBERTSON, JR.,	r.,	42	Manchester,	steel broker,	married,	P. O. Box 313.
Norfolk,	JOSEPH T. ZANOBI,[4]	r.,	48	Italy,	self-employed,	single,	P. O. Box 374.
North Canaan,	ROBERT D. MAY,[11]	r.,	45	Chicago, Ill.,	contractor,	married,	P. O. Box 593, Canaan.
Plymouth,	BURDET W. OELSCHLEGEL,	r.,	43	Terryville,	ins. counselor,	married,	66 Main St., Terryville.
Plymouth,	DAVID W. PRATT,	r.,	66	Waterbury,	retired,	married,	North St.
Roxbury,	JEROME BEATTY,[6]	r.,	70	Lawrence, Kansas,	writer,	married,	Roxbury.
Salisbury,	CHARLES R. NASH,[7]	r.,	54	Portland, Maine,	plumbing & htg.,	married,	Lakeville.
Salisbury,	EDWIN K. PAAVOLA,[7]	r.,	38	Brooklyn, N. Y.,	retail business,	married,	Lakeville.
Sharon,	THOMAS W. LUCE,[6]	r.,	72	Milwaukee, Wis.,	retired,	married,	Box 112.
Sharon,	BERNARD H. PEARSON,[4]	r.,	64	Hunter, No. Dakota,	agriculturist,	married,	Sharon.
Thomaston,	ALLAN C. INNES,[14]	r.,	55	Thomaston,	contractor,	married,	78 High St.
Torrington,	MARY Q. FAHEY,	r.,	37	Torrington,	homemaker,	married,	28 Taylor St.
Torrington,	GENNARO PISCITELLI,[15]	r.,	66	Italy,	businessman,	single,	Torringford Ave.
Warren,	GEORGE B. ANGEVINE,[4]	r.	47	Warren,	poultry farmer,	married,	Cornwall Bridge.
Washington,	MAY McC. KENNEDY,[11]	r.,	51	New York,	housewife,	married,	Washington Depot.
Washington,	THOMAS F. QUINLAN,[11]	r.,	38	Ormond Beach, Fla.,	hotel oper., attorney,	married,	New Preston.

LITCHFIELD COUNTY—Continued

Town	Name	Pol.	Age	Birthplace	Occupation	Marital Status	P. O. Address
Watertown,	ARTHUR H. RUSSELL,[8]	r.,	49	Oakville,	transportation,	married,	48 Hillside Ave., Oakville.
Watertown,	ROLAND W. TYLER,[4]	r.,	54	Beverly, Mass.,	teacher,	married,	110 Woodbury Rd.
Winchester,	LILLIAN E. HUTTON,[6]	r.,		E. St. Louis, Ill.,	asst. town clerk,	married,	21 Spring St., Winsted.
Winchester,	J. RAYMOND O'CONNOR,[4]	r.,	54	Winsted,	asst. engineer,	married,	11 Cottage St., Winsted.
Woodbury,	G. GORDON COWLES,[7]	r.,	53	Woodbury,	transportation,	married,	North Woodbury.
Woodbury,	HELEN H. CRONK,	r.,		New York,	hswfe, craftsman,	married,	RFD 1, Bethlehem.

[1]House, 1945, 1947, 1949, 1951, 1953, 1955. [2]House, 1929, 1931, 1933, 1953, 1955. [3]House, 1939, 1941, 1943, 1955. [4]House, 1951, 1953, 1955. [5]House, 1945, 1949, 1951, 1953, 1955. [6]House, 1949, 1951, 1953, 1955. [7]House, 1953, 1955. [8]House, 1941, 1943, 1945, 1947, 1949, 1951, 1953, 1955. [9]Senate, 1943. House, 1937, 1939. [10]House, 1937, 1939, 1941, 1943, 1945, 1947, 1949, 1951, 1953, 1955. [11]House, 1955. [12]House, 1939, 1955. [13]House, 1941, 1943, 1947, 1949, 1951, 1953, 1955. [14]House, 1943, 1945, 1951, 1953, 1955. [15]House, 1953.

Republicans, 43.

MIDDLESEX COUNTY

Town	Name	Pol.	Age	Birthplace	Occupation	Marital Status	P. O. Address
Chester,	CLAUDE P. WATROUS,[1]	r.,	63	Deep River,	mfr., banker,	married,	Chester.
Clinton,	CHARLES H. ELLIOTT,	r.,	41	Altamont, N. Y.,	Pres., DuAll Hartford Co.,	married,	Hammock Rd.
Cromwell,	RUTH L. ANDERSON,	r.,	62	Baldwin, Maine,	retired,	widow,	24 Fairview Heights.
Deep River,	HELEN D. LA PLACE,	r.,	61	Peabody, Mass.,		widow,	Lords Lane.
Deep River,	JOHN E. LARSON,	r.,	31	Springfield, Mass.,	attorney,	married,	8 Fairview Ave.
Durham,	WILLIAM A. MURRAY, JR.,	d.,	40	Middletown,	restaurant prop.,	married,	Brookfield Farm.
Durham,	ABNER B. NEWTON,	r.,	53	Durham,	poultry & dairy farmer,	married,	Haddam Quarter.
East Haddam,	RUDOLPH BALLEK,	r.,	51	Secaucus, N. J.,	agriculturist,	married,	RFD.
East Haddam,	GEORGE W. HATFIELD,	r.,	50	New York,	retired,	married,	RFD 2, Old Lyme.
East Hampton,	HAROLD C. BLANKENBILLER,	r.,	55	Reading, Pa.,	manufacturer,	married,	22 West Point Rd.
East Hampton,	ROY G. HALLBERG,[2]	r.,	46	East Hampton,	salesman,	married,	RFD 1.

MIDDLESEX COUNTY—Continued

Town	Name	Pol.	Age	Birthplace	Occupation	Marital Status	P. O. Address
Essex,	MERRITT M. COMSTOCK,	r.,	32	Essex,	farmer,	married,	Ingham Hill Rd.
Haddam,	LANSING T. CARPENTER,	r.,	59	Wilkes-Barre, Pa.,	retired,	married,	Walkley Hill Rd.
Haddam,	EMMA M. VON HAGEN,[3]	r.,		Higganum,	homemaker,	married,	Box 383, Higganum
Killingworth,	GUSTAF A. CARLSON,[2]	r.,	50	New Haven,	accountant,	married,	RD 1, Madison.
Killingworth,	JOHN B. SAGLIO,[4]	r.,	56	New York,	garage owner,	married,	RFD, Deep River
Middlefield,	JOSEPH G. LOMBARDO,	r.,	32	Middletown,	engineer,	married,	Edgewood Ct., Rockfall.
Middletown,	MARIE BOUTEILLER,	r.,	46	Boston, Mass.,	attorney, hswfe.,	married,	553 Ridge Rd.
Middletown,	EDWARD J. CLEARY,	r.,	26	Hartford,	manager,	married,	119 Asylum St
Old Saybrook,	PHILIP C. FAIRBANK,	r.,	56	Old Saybrook,	repairman,	married,	33 Main St.
Portland,	WILLIAM J. O'BRIEN, Jr.,[3]	d.,	48	Portland,	radio management,	married,	Hilltop Drive.
Portland,	JAMES B. WATSON,	r.,	73	New Bedford, Pa.,	retired,	married,	617 Main St.
Westbrook,	BENJAMIN M. SCHLOSSBACH,[3]	r.,	53	Neptune, N. J.,	hotel prop. & atty.,	married,	Westbrook.

[1]House, 1949, 1951, 1953, 1955. [2]House, 1955. [3]House, 1953, 1955. [4]House, 1931, 1933, 1955

Republicans, 21; Democrats, 2.

TOLLAND COUNTY

Town	Name	Pol.	Age	Birthplace	Occupation	Marital Status	P. O. Address
Andover,	ELLSWORTH L. COVELL,[1]	r.,	58	Pomfret,	secretary,	married,	Andover.
Bolton,	EUGENE GAGLIARDONE,[1]	r.,	56	Italy,	farmer,	married,	RFD 2, Andover.
Columbia,	LAVERGNE H. WILLIAMS,[2]	r.,	60	Indiana,	salesman,	married,	Columbia.
Coventry,	OTTO C. MILLER,	r.,	64	Hartford,	farmer,	married,	Talcott Hill Rd., So. Coventry.
Coventry,	ROYDEN F. SMITH, Sr.,	r.,	64	Atlantic, Iowa,	insurance,	married,	33 Hickory Dr., So. Coventry.
Ellington,	EDWARD G. WRAIGHT,[3]	r.,	65	England,	game breeder,	married,	RFD 3, 74 Mountain St., Rockville.
Hebron,	KARL H. LINKS,	r.,	59	Marlborough,	farmer,	married,	West St., Andover.
Hebron,	EDWARD A. SMITH,[4]	r.,	69	Hebron,	farmer,	married,	Box 32.
Mansfield,	FOSTER H. RICHARDS,	r.,	50	Lowell, Mass.,	dairy farmer,	married,	RFD 3, Willimantic.

TOLLAND COUNTY—Continued

Town	*Name*	*Pol.*	*Age*	*Birthplace*	*Occupation*	*Marital Status*	*P. O. Address*
Mansfield,	EDWIN O. SMITH,[5]	*r.*,	84	Albany, N. Y.,	retired,	widower,	Mansfield Depot.
Somers,	ALVIN H. PHILLIPS, Jr.,[6]	*r.*,	58	Springfield, Mass.,	realtor,	married,	Hall Hill Road.
Somers,	MARGARET STREKAS,[1]	*r.*,	43	Jersey City, N. J.,	homemaker,	married,	Box 151.
Stafford,	DAVID J. DICKSON, Jr.,[7]	*d.*,	47	Manchester,	restaurant prop.,	married,	Stafford Springs.
Stafford,	BENITO MUZIO,[6]	*d.*,	30	Stafford,	carpenter,	single,	Box 157, Staffordville.
Tolland,	HAROLD M. CLOUGH,[8]	*r.*,	51	Tolland,	general store prop.,	married,	Old Stafford Road.
Tolland,	JAMES W. METCALF,[6]	*r.*,	42	Manchester,	inspector,	married,	Box 117.
Union,	ANNA MAE PALLANCK,[1]	*r.*,		Stafford Springs,	housewife,	married,	RFD 2, Stafford Springs.
Union,	BASIL A. PLUSNIN,[1]	*r.*,	64	Russia,	forester,	married,	RFD 2, Stafford Springs.
Vernon,	ARTHUR M. BATEMAN,	*r.*,	58	Unionville,	retired,	married,	21 East St., Rockville.
Vernon,	FRANKLIN G. WELLES,[1]	*r.*,	53	Wethersfield,	dairy farmer,	married,	Talcottville.
Willington,	GARDINER H. HALL,[6]	*r.*,	57	Willington,	retired,	married,	Box 54, So. Willington.
Willington,	ANDREW REPKO,[6]	*r.*,	48	Yonkers, N. Y.,	businessman,	married,	Box 45, W. Willington.

[1]House, 1953, 1955. [2]House, 1949, 1953, 1955. [3]House, 1925, 1955. [4]House, 1921. [5]House, 1933, 1935, 1937, 1939, 1941, 1943, 1945, 1947, 1949, 1951, 1953, 1955. [6]House, 1955. [7]House, 1951, 1953, 1955. [8]House, 1949, 1951, 1953.

Republicans, 20; Democrats, 2.

Total 279—Republicans, 249; Democrats, 30.

OFFICERS OF THE HOUSE OF REPRESENTATIVES

Clerk, John Wassung, r., Westport; *Assistant Clerk*, Robert N. Grosby, r., Norwalk; *Chaplain*, Rev. Simon P. Montgomery, Old Mystic; *Sergeant-at-Arms*, Andrew J. Peterson, Essex.

Legislative Commissioner, Robert A. Wall, Torrington; *Assistants*, Frank W. Daley, Branford; George W. Oberst, Darien; George A. Saden, Bridgeport.

Judiciary and Governmental Functions Committee, John L. Bonee, Jr., Hartford, *Law Clerk;* Vincent X. Montanaro, Westport, *Assistant Law Clerk.*

General Law Committee, Benjamin Parker, East Lyme, *Law Clerk;* Donald Ruffkess, Hartford, *Assistant Law Clerk.*

Legislative Transportation Clerk, Dorothy F. Roberts, Riverton. *Legislative Bulletin Clerk*, Frank J. Cudemo, Newington.

Reporters, Irving Kravsow and Keith Schonrock, *Hartford Courant;* John K. Borland, *Hartford Times;* James Mutrie, *New Haven Register;* George Mackie, *Associated Press;* Jerauld Manter, *United Press;* William Walsh, *Bridgeport Post-Telegram;* Sherman London, *Waterbury Republican-American;* Einar Gustafson, *Middletown Press;* Herman Angel, *Meriden Record;* A. H. Olmsted, *Manchester Herald;* Thomas Eaton, WTIC; Russ Boner, *International News Service.*

COMMITTEES OF THE GENERAL ASSEMBLY

1957

Republicans in roman; Democrats in *italics*

AGRICULTURE

Senators Dunleavy (Chm.); Barringer, Hueston, Snyder, *Scanlon.*

Representatives Grab (Chm.), Canterbury; Clerk, Farnam, Wallingford; Angevine, Warren; Ballek, East Haddam; Bosworth, Pomfret; Buckland, South Windsor; Calhoun, Cornwall; Cowles, Woodbury; Delay, Harwinton; Hunt, Bethlehem; Kielwasser, Hamden; Kuras, Suffield; Marsh, Redding; Newton, Durham; Pultz, Lebanon; Vaill, Goshen; Welles, Vernon; Woolam, East Windsor; *Bartok*, Ashford; *Ploszaj*, Salem.

APPROPRIATIONS

Senators Sweeney (Chm.); Clerk, Minetto; Desrosiers, Hueston, Keeney, *Healey.*

Representatives Lavieri (Chm.), Barkhamsted; Clerk, Blackman, Trumbull; Bosworth, Pomfret; Farmer, Darien; Frink, Canterbury; Hutton, Winchester; Mackie, Westport; Mansfield, Preston; Martin, Hartland; Novaco, Danbury; Pallanck, Union; Patterson, Old Lyme; Platt, Southbury; Roberts, Barkhamsted; Russell, Watertown; Warren, Manchester; Watrous, Chester; Williams, Columbia; Wood, Groton; Wright, Orange; *O'Shea*, Beacon Falls; *Cohen*, Colchester; *Mopsik*, Plainfield.

BANKS

Senators Keeney (Chm.); Bauer, Hummel, Sibal, *Healey.*

Representatives Rogers (Chm.), Manchester; Clerk, Bascom, Waterford; Andrews, Cheshire; Austin, Meriden; Benson, Newington; Davies, Canaan; Frate, Darien; Hall, New Canaan; Keane, Danbury; Metcalf, Tolland; Miller, Coventry; North, North Haven; O'Connor, Winchester; Parliman, Southington; Prout, Suffield; Wilcox, Wethersfield; Wolcott, Granby; Woolam, East Windsor; *Kerrigan*, Hartford; *Palmer*, Voluntown.

CITIES AND BOROUGHS

Senators Snyder (Chm.); Augelli, Miller, Sandula, *Cooney.*

Representatives Padula (Chm.), Norwalk; Clerk, Toulson, Milford; Ambler, New Milford; Anderson, Cromwell; Bennett, Wallingford; Cleary, Middletown; Cronk, Woodbury; Curtiss,

Southington; D'Amicol, Bridgeport; Dugas, Norwich; Fahey, Torrington; Gersten, Simsbury; Hanna, Windham; Hyde, Hamden; Jones, Waterbury; Lewis, Putnam; Manwaring, East Lyme; Mattson, Wolcott; *Caldwell*, Derby; *Crombie*, Enfield.

CLAIMS

Senators Drutman (Chm.); Parodi, Goldberg, Sweeney, *Borden*.

Representatives Little (Chm.), Rocky Hill; Clerk, Saglio, Killingworth; Blackman, Trumbull; Bouteiller, Middletown; Clapp, Berlin; Femia, Meriden; Gilhuly, West Haven; Goldbeck, New Hartford; Hall, Hartland; Martin, Hartland; Padula, Norwalk; Robertson, Norfolk; Rust, Rocky Hill; Smith, Hebron; Stone, Hampton; Svihra, Easton; Warren, Manchester; White, North Stonington; *Demuth*, Plainfield; *Radgowski*, Montville.

CONSTITUTIONAL AMENDMENTS

Senators Shannon (Chm.); Augelli, Bauer, Lynch, *Armentano*.

Representatives Angevine (Chm.), Warren; Clerk, Budd, Wethersfield; Arcand, Sterling; Bennett, Wallingford; Cady, Kent; Clark, Cornwall; Cushman, New London; Dugas, Norwich; Gustafson, Windsor; Hanna, Windham; Hatfield, East Haddam; Lee, North Stonington; Matthews, Greenwich; O'Connor, Winchester; Rowley, Ledyard; Russell, Watertown; Seymour, East Granby; Smith, Mansfield; *Lucas*, Chaplin; *Warren*, East Hartford.

EDUCATION

Senators Bauer (Chm.); Dunleavy, Marsilius, Miller, *Armentano*.

Representatives Smith (Chm.), Mansfield; Clerk, Hammer, Branford; Arcand, Sterling; Benson, Newington; Carlson, Killingworth; Clark, Cornwall; Clarke, Stamford; Cushman, New London; Douglass, Greenwich; Goodhue, Glastonbury; Gray, Middlebury; Hall, New Canaan; Hatfield, East Haddam; Maynard, Lisbon; Noyes, Farmington; Richards, Mansfield; Taylor, Shelton; Tyler, Watertown; *Caldwell*, Derby; *Lord*, Marlborough.

ELECTIONS

Senators Johnstone (Chm.); Mariani, Marsilius, Sandula, *Healey*.

Representatives Eielson (Chm.), Trumbull; Clerk, Kennedy, Washington; Budd, Wethersfield; Brevillier, Lyme; Covell, Andover; Curtiss, Southington; Lester, Litchfield; Luce, Sharon; Osborn, Sherman; Patterson, Old Lyme; Pitt, Woodstock; Prokop, Stratford; Schwolsky, West Hartford; Stolle, East Windsor; Suarez, Cheshire; Taylor, Shelton; Toulson, Milford; *Demuth*, Plainfield; *Girouard*, Hartford.

FEDERAL AND INTERGOVERNMENTAL RELATIONS

Senators Miller (Chm.); Finney, Keeney, Sweeney, *Scanlon*.

Representatives Rowley (Chm.), Ledyard; Clerk, Carlson, Kil-

lingworth; Baggs, New Fairfield; Cunningham, New Canaan; Elker, Milford; Farmer, Darien; Fleming, Preston; Gagliardone, Bolton; Gray, Middlebury; Hammer, Branford; Lavieri, Barkhamsted; Links, Hebron; Lupton, Weston; Nourse, Lebanon; Perry, Stonington; Quinlan, Washington; Winchester, Bozrah; Wright, Orange; *Bartok*, Ashford; *Badolato*, New Britain.

FINANCE

Senators Marsilius (Chm.); Castelano, Hummel, Lynch, *Armentano*.

Representatives Donaldson (Chm.), Wilton; Clerk, Terrell, Newtown; Bitzer, Bloomfield; Brevillier, Lyme; Cairns, Madison; Comstock, Essex; Conlon, Goshen; Grab, Canterbury; Innes, Thomaston; Kissam, Monroe; McAdam, Guilford; O'Connor, Winchester; Palmer, Ansonia; Prout, Suffield; Sorel, Killingly; Sweeton, Canton; Vaill, Goshen; Wallace, Simsbury; *O'Brien*, Portland; *Badolato*, New Britain.

FISH AND GAME

Senators Lynch (Chm.); Johnstone, Miller, Minetto, *Cooney*.

Representatives Pearson (Chm.), Sharon; Clerk, Keeler, Ridgefield; Baggs, New Fairfield; Clough, Tolland; Donaldson, Wilton; Ellsworth, Berlin; Fairbank, Old Saybrook; Goldbeck, New Hartford; Greene, Windsor Locks; Kuras, Suffield; Moseley, Scotland; Plusnin, Union; Pratt, Plymouth; Rosa, Naugatuck; Smith, Hebron; Winchester, Bozrah; Wood, Groton; Wraight, Ellington; *Liberty*, Griswold; *Ploszaj*, Salem.

GENERAL LAW

Senators Filer (Chm.); Bundock, Goldberg, Minetto, *Cooney*.

Representatives August (Chm.), Avon; Clerk, Koskoff, Plainville; Bascom, Waterford; Carpenter, Bloomfield; Cipriano, North Haven; Cook, New Haven; Eielson, Trumbull; Elliott, Clinton; Krawiecki, Bristol; Larson, Deep River; Lupton, Weston; Metcalf, Tolland; Pepe, Ansonia; Peshmalyan, Woodstock; Pitt, Woodstock; Swanson, West Haven; Turner, Bethany; Winnick, Shelton; *Warren*, East Hartford; *Dickson*, Stafford.

INCORPORATIONS

Senators Sibal (Chm.); Barringer, Castelano, Lynch, *Armentano*.

Representatives Keeler (Chm.), Ridgefield; Clerk, Reed, Bethel; Austin, Meriden; Bentley, Harwinton; Elliott, Clinton; Larson, Deep River; Little, Rocky Hill; Marsh, Redding; Oelschlegel, Plymouth; Pallanck, Union; Parliman, Southington; Repko, Willington; Piper, Eastford; Rogers, Manchester; Rust, Rocky Hill; Sweeton, Canton; Turner, Bethany; Williams, Columbia; *Girouard*, Hartford; *LaFleur*, Thompson.

INSURANCE

Senators Hummel (Chm.); Bauer, Desrosiers, Sweeney, *Scanlon.*

Representatives Bitzer (Chm.), Bloomfield; Clerk, Wilcox, Wethersfield; Ambler, New Milford; Barnett, Glastonbury; Clapp, Berlin; Davies, Canaan; Fitzgerald, Bristol; Gragnolati, Windsor Locks; Grize, Waterbury; Ives, Morris; Martin, Orange; McCartin, Waterford; Miller, Coventry; North, North Haven; Oelschlegel, Plymouth; Svihra, Easton; Terrell, Newtown; Wolcott, Granby; *Kerrigan*, Hartford; *Blanchette*, Thompson.

JUDICIARY AND GOVERNMENTAL FUNCTIONS

Senators Barringer (Chm.); Clerk, Shannon; Drutman, Sibal, *Borden.*

Representatives Pruyn (Chm.), Colebrook; Clerk, Cady, Kent; Arnold, Bridgeport; Bouteiller, Middletown; Dreyfus, New London; Dudley, Guilford; Eddy, New Hartford; Gersten, Simsbury; Kennedy, Washington; Kucharski, Windham; Marsters, Litchfield; Matthews, Greenwich; McCartin, Waterford; Pinney, Brookfield; Schlossbach, Westbrook; Schwolsky, West Hartford; Smyth, Stratford; Tomasino, New Haven; *Googel*, New Britain; *Papineau*, Sprague.

LABOR

Senators Desrosiers (Chm.); Bundock, Castelano, Filer, *Scanlon.*

Representatives Andrews (Chm.), Cheshire; Clerk, Zanobi, Norfolk; Beebe, Lyme; Carlson, Redding; Carpenter, Haddam; Carpenter, Bloomfield; D'Addario, Windsor; Douglass, Greenwich; Driscoll, Seymour; Hall, Willington; Marsters, Litchfield; Martin, Orange; Robotham, Farmington; Rosa, Naugatuck; Strekas, Somers; Tyler, Watertown; Vestal, Woodbridge; Watson, Portland; *Zambo*, Ashford; *Liberty*, Griswold.

LIQUOR CONTROL

Senators Kopacz (Chm.); Drutman, Parodi, Shannon, *Scanlon.*

Representatives Quinlan (Chm.), Washington; Clerk, Givens, Stamford; Arnold, Bridgeport; Cipriano, North Haven; Gagliardone, Bolton; Ives, Morris; Kielwasser, Hamden; Kissam, Monroe; Lombardo, Middlefield; Pearson, Sharon; Ratkiewich, Naugatuck; Smith, Colebrook; Standish, Colchester; Swanson, West Haven; Tomasino, New Haven; Watson, Portland; Williams, North Branford; Winnick, Shelton; *Gwiazdowski*, Griswold; *Blanchette*, Thompson.

MILITARY AND VETERANS' AFFAIRS

Senators Minetto (Chm.); Bundock, Desrosiers, Kopacz, *Healey.*

Representatives Peshmalyan (Chm.), Woodstock; Clerk, Paavola, Salisbury; Allyn, Stonington; Bateman, Vernon; Beebe, Lyme;

Clarke, Stamford; Driscoll, Seymour; Fairbank, Old Saybrook; Hall, Willington; Links, Hebron; Lombardo, Middlefield; May, North Canaan; Mortensen, Newington; Smyth, Stratford; Sorel, Killingly; Strekas, Somers; Wood, Groton; Young, Branford; *Murray*, Durham; *Lucas*, Chaplin.

PENAL INSTITUTIONS

Senators Bundock (Chm.); Grant, Mariani, Parodi, *Healey*.

Representatives Suarez (Chm.), Cheshire; Clerk, Draper, Ridgefield; Bateman, Vernon; Carlson, Redding; Covell, Andover; Dudley, Guilford; Femia, Meriden; Gragnolati, Windsor Locks; Kingsley, Franklin; Koskoff, Plainville; Mackenzie, Norwich; Mansfield, Preston; Manwaring, East Lyme; Mattson, Wolcott; Moseley, Scotland; Pepe, Ansonia; Smith, Coventry; Strunk, Brooklyn; *Lord*, Marlborough; *Javorski*, Enfield.

PUBLIC HEALTH AND SAFETY

Senators Squillo (Chm.); Dunleavy, Hueston, Johnstone, *Cooney*.

Representatives Prokop (Chm.), Stratford; Clerk, Fosdick, Seymour; Asst. Clerk, Draper, Ridgefield; Ballek, East Haddam; Beatty, Roxbury; D'Amicol, Bridgeport; Hambrock, Bridgewater; Howe, Pomfret; Hyde, Hamden; LaPlace, Deep River; Nash, Salisbury; Paavola, Salisbury; Ratkiewich, Naugatuck; Reed, Bethel; Shostak, Norwalk; Stolle, East Windsor; Strunk, Brooklyn; Williams, North Branford; *Murray*, Durham; *Javorski*, Enfield.

PUBLIC PERSONNEL

Senators Goldberg (Chm.); Augelli, Grant, Parodi, *Borden*.

Representatives McAdam (Chm.), Guilford; Clerk, Curtis, Newtown; Allison, Granby; Cleary, Middletown; Fitzgerald, Bristol; Harrison, Prospect; Mackenzie, Norwich; Mautte, East Haven; Maynard, Lisbon; Metcalf, Tolland; Phillips, Somers; Repko, Willington; Richards, Mansfield; Schlossbach, Westbrook; Sheehan, West Hartford; Shepard, Putnam; Shostak, Norwalk; Wraight, Ellington; *Radgowski*, Montville; *Muzio*, Stafford.

PUBLIC UTILITIES

Senators Mariani (Chm.); Dunleavy, Finney, Sibal, *Borden*.

Representatives Luce (Chm.), Sharon; Clerk, Croumey, East Haven; Allison, Granby; Blankenbiller, East Hampton; Fahey, Torrington; Ferne, Westport; Hallberg, East Hampton; Hambrock, Bridgewater; Harrison, Prospect; Kucharski, Windham; Lewis, Putnam; May, North Canaan; Maybury, Oxford; Osborn, Sherman; Palmer, Ansonia; Platt, Southbury; Robotham, Farmington; Villardi, Plainville; *Pepe*, Derby; *Muzio*, Stafford.

PUBLIC WELFARE AND HUMANE INSTITUTIONS

Senators Finney (Chm.); Grant, Kopacz, Squillo, *Cooney*.

Representatives Beatty (Chm.), Roxbury; Clerk, Curtis, Newtown; Allyn, Stonington; Calhoun, Cornwall; Cook, New Haven; Croumey, East Haven; Cunningham, New Canaan; Ellsworth, Berlin; Fosdick, Seymour; Howe, Pomfret; James, Fairfield; Jones, Waterbury; Kesaris, Killingly; LaPlace, Deep River; Nash, Salisbury; Phillips, Somers; Vestal, Woodbridge; von Hagen, Haddam; *Pepe*, Derby; *Zambo*, Ashford.

ROADS AND BRIDGES

Senators Grant (Chm.); Keeney, Mariani, Marsilius, *Borden*.

Representatives Frate (Chm.), Darien; Clerk, Hallberg, East Hampton; Buckland, South Windsor; Clough, Tolland; Delay, Harwinton; Fleming, Preston; Givens, Stamford; Hunt, Bethlehem; Innes, Thomaston; Kingsley, Franklin; Hogan, Burlington; Mautte, East Haven; Maybury, Oxford; Seymour, East Granby; Sheehan, West Hartford; Standish, Colchester; Streaman, Bethel; Young, Branford; *LaFleur*, Thompson; *Dickson*, Stafford Springs.

RULES

Senators Drutman (Chm.); Barringer, Filer, Snyder, *Healey*.

Representatives Watrous (Chm.), Chester; Clerk, Hutton, Winchester; Barnett, Glastonbury; Comstock, Essex; Dreyfus, New London; Eddy, New Hartford; Eielson, Trumbull; Frink, Canterbury; Krawiecki, Bristol; Mackie, Westport; Noble, New Milford; Patterson, Old Lyme; Pinney, Brookfield; Pruyn, Colebrook; Roberts, Barkhamsted; Smith, Mansfield; Smith, Coventry; Wallace, Simsbury; *Googel*, New Britain; *O'Brien*, Portland.

STATE DEVELOPMENT

Senators Castelano (Chm.); Filer, Kopacz, Squillo, *Armentano*.

Representatives Cairns (Chm.), Madison; Clerk, Zanobi, Norfolk; Bentley, Harwinton; Conlon, Goshen; Ferne, Westport; Gustafson, Windsor; Hall, Hartland; Lester, Litchfield; Newton, Durham; Nourse, Lebanon; Pinney, Brookfield; Plusnin, Union; Robertson, Norfolk; Smyth, Stratford; Stone, Hampton; Villardi, Plainville; von Hagen, Haddam; White, North Stonington; *Palmer*, Voluntown; *Crombie*, Enfield.

TRANSPORTATION

Senators Hueston (Chm.); Goldberg, Snyder, Squillo, *Armentano*.

Representatives Noble (Chm.), New Milford; Clerk, Rowley, Ledyard; Blankenbiller, East Hampton; Cowles, Woodbury; Gil-

huly, West Haven; Greene, Windsor Locks; Keane, Danbury; Kesaris, Killingly; Lupton, Weston; Mortensen, Newington; Perry, Stonington; Piper, Eastford; Piscitelli, Torrington; Pultz, Lebanon; Saglio, Killingworth; Smith, Colebrook; Streaman, Bethel; Welles, Vernon; *Burke*, East Hartford; *Gwiazdowski*, Griswold.

WATER RESOURCES AND FLOOD CONTROL

Senators Augelli (Chm.); Hummel, Johnstone, Shannon, *Borden*.

Representatives Elker (Chm.), Milford; Clerk, Pitt, Woodstock; Anderson, Cromwell; August, Avon; Carpenter, Haddam; Cronk, Woodbury; D'Addario, Windsor; Farnam, Wallingford; Goodhue, Glastonbury; Grize, Waterbury; Hogan, Burlington; James, Fairfield; Novaco, Danbury; Noyes, Farmington; Piscitelli, Torrington; Pratt, Plymouth; Lee, North Stonington; Shepard, Putnam; *Burke*, East Hartford; *Papineau*, Sprague.

EX-OFFICIO COMMITTEES

WAYS AND MEANS

Senators Watson, *Healey*, Sweeney, Marsilius.

Representatives Pope, *Googel*, Lavieri, Donaldson.

EXECUTIVE NOMINATIONS

Senators Watson, *Healey*, Barringer, Filer.

Representatives Pope, *Googel*, Pruyn, August.

SENATE COMMITTEE ON EXECUTIVE NOMINATIONS

Senators Watson, *Healey*, Barringer, Filer.

REPRESENTATION IN THE GENERAL ASSEMBLY

There are 169 towns in the state—110 send two representatives and 59 one each, making 279 members of the House; these towns are divided into 36 Senatorial Districts; state elections are held biennially in even years

Hartford County	7 Senators and 52 Representatives.
New Haven County	10 Senators and 44 Representatives.
New London County	3 Senators and 32 Representatives.
Fairfield County	8 Senators and 39 Representatives.
Windham County	2 Senators and 24 Representatives.
Litchfield County	3 Senators and 43 Representatives.
Middlesex County	2 Senators and 23 Representatives.
Tolland County	1 Senator and 22 Representatives.

TOWN ELECTIONS

Andover—biennially, odd years, third Monday in May
Ansonia—biennially, even years, Tuesday after first Monday in November
Ashford—biennially, odd years, first Monday in October
Avon—biennially, odd years, first Monday in May
Barkhamsted—annually, first Monday in October
Beacon Falls—biennially, odd years, first Monday in October
Berlin—biennially, odd years, first Monday in October
Bethany—biennially, odd years, first Monday in May
Bethel—biennially, odd years, first Monday in October
Bethlehem—biennially, odd years, first Monday in October
Bloomfield—biennially, odd years, first Monday in October
Bolton—biennially, odd years, first Monday in October
Bozrah—biennially, odd years, first Monday in October
Branford—biennially, odd years, first Monday in October
*Bridgeport—biennially, odd years, first Tuesday after first Monday in November
Bridgewater—biennially, odd years, first Monday in October
**Bristol—biennially, odd years, first Monday in October
Brookfield—biennially, odd years, first Monday in October
Brooklyn—biennially, odd years, first Monday in October
Burlington—biennially, odd years, second Monday in May
Canaan—biennially, odd years, first Monday in October
Canterbury—biennially, odd years, first Monday in October
Canton—biennially, odd years, first Monday in October
Chaplin—biennially, odd years, first Monday in October
Cheshire—biennially, odd years, first Monday in October
Chester—biennially, odd years, first Monday in October
Clinton—biennially, odd years, first Monday in October
Colchester—biennially, odd years, first Tuesday after first Monday in October
Colebrook—biennially, odd years, first Monday in October
Columbia—annually, first Monday in October
Cornwall—biennially, odd years, first Monday in October
Coventry—biennially, odd years, first Monday in October
Cromwell—biennially, odd years, first Monday in October
Danbury—biennially, odd years, first Monday in October
Darien—biennially, odd years, first Monday in October
Deep River—biennially, odd years, first Monday in October
Derby—biennially, even years, Tuesday after first Monday in November
Durham—biennially, odd years, first Monday in October
Eastford—biennially, odd years, first Monday in October
East Granby—annually, first Monday in October
East Haddam—biennially, odd years, first Monday in October
East Hampton—biennially, odd years, first Monday in October
East Hartford—biennially, odd years, first Monday in October
East Haven—biennially, odd years, first Monday in October
East Lyme—biennially, odd years, first Monday in October
Easton—biennially, odd years, first Monday in October
East Windsor—biennially, odd years, first Monday in October
Ellington—biennially, odd years, first Monday in October
Enfield—biennially, odd years, first Monday in May
Essex—biennially, odd years, first Monday in October
Fairfield—biennially, odd years, Tuesday after first Monday in November
Farmington—biennially, odd years, first Monday in May
Franklin—biennially, odd years, first Monday in October
Glastonbury—biennially, odd years, first Monday in October
Goshen—biennially, odd years, first Monday in October
Granby—annually, first Monday in May
Greenwich—biennially, odd years, first Tuesday after first Monday in November
Griswold—biennially, odd years, first Monday in October
Groton—biennially, odd years, first Monday in October
Guilford—biennially, odd years, first Monday in October

---

*Selectmen and part of board of education elected annually.
**Registrars, Selectmen and Constables, elected biennially, even years, first Tuesday after first Monday in November.

Haddam—biennially, odd years, first Monday in October
Hamden—biennially, odd years, first Monday in October
Hampton—annually, first Monday in October
**Hartford—biennially, odd years, first Tuesday after first Monday in November
Hartland—annually, first Monday in October
Harwinton—biennially, odd years, first Monday in October
Hebron—biennially, odd years, first Monday in October
Kent—annually, first Monday in October
Killingly—biennially, odd years, first Monday in October
Killingworth—biennially, odd years, first Monday in October
Lebanon—annually, first Monday in October
Ledyard—biennially, odd years, first Monday in October
Lisbon—biennially, odd years, first Monday in October
Litchfield—biennially, odd years, first Monday in October
Lyme—biennially, odd years, first Monday in October
Madison—biennially, odd years, first Monday in October
Manchester—biennially, even years, first Monday in October
Mansfield—biennially, odd years, first Monday in October
Marlborough—biennially, odd years, first Monday in October
Meriden—biennially, odd years, Tuesday after first Monday in November
Middlebury—biennially, odd years, first Monday in October
Middlefield—biennially, even years, first Monday in October
Middletown—biennially, even years, first Monday in October
Milford—biennially, odd years, first Monday in October
Monroe—biennially, odd years, first Monday in October
Montville—biennially, odd years, first Monday in October
Morris—biennially, odd years, first Monday in October
Naugatuck—biennially, odd years, first Monday in May
New Britain—biennially, even years, second Tuesday in April
New Canaan—biennially, odd years, Tuesday after first Monday in November
New Fairfield—biennially, odd years, first Monday in October
New Hartford—biennially, odd years, first Monday in October
New Haven—biennially, odd years, Tuesday after first Monday in November
Newington—biennially, odd years, first Monday in October
New London—annually, second Monday in September
New Milford—biennially, odd years, first Monday in October
Newtown—biennially, odd years, first Monday in October
Norfolk—biennially, odd years, first Monday in October
North Branford—biennially, odd years, first Monday in October
North Canaan—biennially, odd years, first Monday in October
North Haven—biennially, odd years, first Monday in October
North Stonington—biennially, odd years, first Monday in October
Norwalk—biennially, odd years, Tuesday after first Monday in November
Norwich—biennially, even years, Tuesday after first Monday in November
Old Lyme—biennially, odd years, first Monday in October
Old Saybrook—biennially, odd years, first Monday in October
Orange—biennially, odd years, first Monday in October
Oxford—biennially, odd years, first Monday in October
Plainfield—biennially, odd years, first Monday in October
Plainville—biennially, even years, first Monday in October
Plymouth—biennially, odd years, first Monday in October
Pomfret—biennially, odd years, first Monday in October
Portland—biennially, even years, first Monday in October
Preston—biennially, even years, first Monday in October
Prospect—biennially, odd years, first Monday in October
Putnam—biennially, odd years, first Monday in October
Redding—biennially, odd years, first Monday in October
Ridgefield—biennially, odd years, first Monday in October
Rocky Hill—biennially, odd years, first Monday in October
Roxbury—biennially, odd years, first Monday in October
Salem—biennially, odd years, first Monday in October
Salisbury—biennially, odd years, first Monday in October
Scotland—biennially, odd years, first Monday in October
Seymour—biennially, odd years, first Monday in October
Sharon—biennially, odd years, first Monday in October
Shelton—biennially, even years, Tuesday after first Monday in November
Sherman—biennially, odd years, second Monday in May

**Registrars, Selectmen and Constables, elected biennially, even years, first Tuesday after first Monday in November.

Simsbury—biennially, odd years, first Monday in May
Somers—biennially, odd years, first Monday in October
Southbury—biennially, odd years, first Monday in October
Southington—biennially, even years, first Monday in October
South Windsor—biennially, odd years, first Monday in October
Sprague—biennially, odd years, first Monday in October
Stafford—biennially, odd years, first Monday in October
Stamford—biennially, odd years, Tuesday after first Monday in November
Sterling—biennially, odd years, first Monday in October
Stonington—biennially, odd years, first Monday in October
Stratford—biennially, odd years, first Monday in October
Suffield—biennially, odd years, first Monday in October
Thomaston—biennially, odd years, first Monday in October
Thompson—biennially, odd years, first Monday in October
Tolland—biennially, odd years, first Monday in October
Torrington—biennially, odd years, first Monday in October
Trumbull—biennially, odd years, first Monday in May
Union—annually, first Monday in October
Vernon—biennially, odd years, first Monday in October
Voluntown—biennially, odd years, first Monday in October
Wallingford—biennially, odd years, first Monday in October
Warren—biennially, odd years, first Monday in October
Washington—annually, first Monday in October
Waterbury—biennially, odd years, first Tuesday after first Monday in November
Waterford—biennially, odd years, first Monday in October
Watertown—biennially, odd years, first Monday in October
Westbrook—biennially, odd years, first Monday in October
*West Hartford—biennially, even years, Tuesday after first Monday in November
West Haven—biennially, odd years, first Monday in October
Weston—biennially, odd years, first Tuesday after first Monday in November
Westport—biennially, odd years, first Tuesday after first Monday in November
Wethersfield—biennially, even years, third Monday in March
Willington—biennially, odd years, first Monday in October
Wilton—biennially, odd years, first Tuesday after first Monday in November
Winchester—biennially, odd years, first Monday in October
Windham—biennially, even years, first Monday in October
Windsor—biennially, odd years, first Monday in October
Windsor Locks—biennially, odd years, first Monday in October
Wolcott—biennially, odd years, first Monday in October
Woodbridge—biennially, odd years, third Monday in April
Woodbury—annually, first Monday in October
Woodstock—biennially, odd years, first Monday in October

---

*Town Council elected biennially, odd years, first Tuesday after the first Monday of April.

CITY ELECTIONS

*Town and city consolidated or co-extensive

*Ansonia, biennially, even years, Tuesday after the first Monday in November
*Bridgeport, biennially, odd years, first Tuesday after the first Monday in November, except Selectmen and part of board of education elected annually
*Bristol, biennially, odd years, first Monday in October
Danbury, biennially, odd years, last Monday in March
*Derby, biennially, even years, Tuesday after first Monday in November
*Hartford, biennially, odd years, first Tuesday after the first Monday in November, except Registrars, Selectmen and Constables, elected biennially, even years
*Meriden, biennially, odd years, Tuesday after the first Monday in November
*Middletown, biennially, even years, first Monday in October
*New Britain, biennially, even years, second Tuesday in April
*New Haven, biennially, odd years, Tuesday after first Monday in November
*New London, annually, second Monday in September
*Norwalk, biennially, odd years, Tuesday after first Monday in November
*Norwich, biennially, odd years, Tuesday after first Monday in November, except Registrars of Voters, Selectmen, Justices of the Peace, elected biennially, even years. Constables are elected quadrennially on date of general state election

Putnam, biennially, odd years, first Monday in December
Rockville, biennially, odd years, first Tuesday in December
*Shelton, biennially, even years, Tuesday after first Monday in November
*Stamford, biennially, odd years, Tuesday after first Monday in November
*Torrington, biennially, odd years, first Monday in October
*Waterbury, biennially, odd years, first Tuesday after the first Monday in November
Willimantic, biennially, odd years, first Monday in December
Winsted, biennially, odd years, first Monday in October, Mayor with town officials (See Town of Winchester)

BOROUGH ELECTIONS

*Town and borough consolidated

Bantam, biennially, even years, third Monday in April (Litchfield)
Branford, biennially, even years, first Monday in May
Colchester, biennially, odd years, last Tuesday in April
Danielson, annually, second Monday in April (Killingly)
Fenwick, biennially, first Saturday in July (Old Saybrook)
Groton, annually, first Monday in May
Jewett City, biennially, even years, fourth Monday in January for warden; annually for two burgesses and other officers (Griswold)
Litchfield, biennially, odd years, first Monday in April
*Naugatuck, biennially, odd years, first Monday in May
Newtown, annually, Tuesday next after first Monday in May
Stafford Springs, biennially, odd years, first Monday in May
Stonington, biennially, even years, last Monday in July
Wallingford, biennially, odd years, third Tuesday after first Monday in November (consolidation of town and borough effective Jan. 1, 1958)
Woodmont, annually, last Saturday in August (Milford)

Where the name of the borough is other than the town in which it is located, the town location is given in parenthesis.

Counties in Connecticut with Date Constituted

County	Date Constituted
Hartford	1666
New Haven	1666
New London	1666
Fairfield	1666
Windham	1726
Litchfield	1751
Middlesex	1785
Tolland	1785

Cities in Connecticut with Date of Incorporation

City	County	Date Incorporated
New Haven,	New Haven	January session, 1784
New London,	New London	" 1784
Hartford,	Hartford	May session, 1784
Middletown,	Middlesex	" 1784
Norwich,	New London	" 1784
Bridgeport,	Fairfield	" 1836
Waterbury,	New Haven	" 1853
Meriden,	"	" 1867
New Britain,	Hartford	" 1870
Danbury,	Fairfield	January session, 1889
Rockville (Vernon),	Tolland	" 1889
Ansonia,	New Haven	" 1893
Derby,	"	" 1893
Norwalk,	Fairfield	" 1893
Stamford,	"	" 1893
Willimantic (Windham),	Windham	" 1893
Putnam,	"	" 1895
Bristol,	Hartford	" 1911
Shelton,	Fairfield	" 1915
Winsted (Winchester),	Litchfield	named January session, 1917
Torrington,		" 1923

Boroughs in Connecticut with Date of Incorporation

Borough	County	Date Incorporated
Stonington,	New London	May session, 1801
Newtown,	Fairfield	" 1824
Colchester,	New London	" 1824
Wallingford,	New Haven	" 1853
Danielson (Killingly),	Windham	" 1854
Stafford Springs (Stafford),	Tolland	" 1873
Litchfield,	Litchfield	January session, 1879
Branford,	New Haven	" 1893
Naugatuck,	New Haven	" 1893
Jewett City (Griswold),	New London	" 1895
Fenwick (Old Saybrook),	Middlesex	" 1899
Groton,	New London	" 1903
Woodmont (Milford),	New Haven	" 1903
Bantam (Litchfield),	Litchfield	" 1915

TOWN CLERKS

Andover,	Ellsworth L. Covell
Ansonia,	Paul E. Schumacher
Ashford,	Royal O. Knowlton
Avon,	Rosina L. Woodford
Barkhamsted,	Charles L. Day
Beacon Falls,	Francis X. Doiron
Berlin,	Harold F. Bomba
Bethany,	Sidney Svirsky
Bethel,	Leonard L. Bailey
Bethlehem,	Minnabell S. Smith
Bloomfield,	John Milvae
Bolton,	David C. Toomey
Bozrah,	Charlotte A. Lathrop
Branford,	Donald H. Holabird
Bridgeport,	Louis E. Hafele
Bridgewater,	Matilda B. Johnson
Bristol,	Rolfe E. Rowe
Brookfield,	Laverna R. O'Donnell
Brooklyn,	Raymond H. Doyen
Burlington,	Arthur J. Reeve
Canaan,	Ada M. Moore
Canterbury,	Lillian M. Frink
Canton,	Ada R. James
Chaplin,	Bernard M. Church
Cheshire,	Warren E. Hall
Chester,	Dorothy M. Ball
Clinton,	Theodore P. Moser
Colchester,	John G. Fedus
Colebrook,	Genevieve D. Phillips
Columbia,	Hubert P. Collins
Cornwall,	Delphine F. Fenn
Coventry,	Elmore A. Turkington
Cromwell,	Frank M. Eastman
Danbury,	J. Augustus Deakin
Darien,	Albert L. Brunner
Deep River,	Edna C. McQueeney
Derby,	Edward J. Stobierski
Durham,	Myra D. Korn
Eastford,	Margaret G. Cooper
East Granby,	Effie H. Miller
East Haddam,	Grace H. Bogue
East Hampton,	Theresa M. Valli
East Hartford,	William E. Hines
East Haven,	Margaret J. Tucker
East Lyme,	Olive Tubbs Chendali
Easton,	Carl Mlinar
East Windsor,	Grace E. Kerkins
Ellington,	Marjorie S. Brady
Enfield,	Lodovico Magrini
Essex,	Rossiter E. Lord
Fairfield,	Samuel Glover
Farmington,	W. Spencer Hurlburt
Franklin,	Ruth E. Morrissey
Glastonbury,	John A. Miller
Goshen,	Bernice G. Ellis
Granby,	Helen M. Clark
Greenwich,	Frederick D. Barrett
Griswold,	Wilfred Jodoin
Groton,	Joseph Glidden
Guilford,	Leon P. Beckwith
Haddam,	Helen J. Carini
Hamden,	Walter D. Connor
Hampton,	Harold A. Stone
Hartford,	William A. Linnane
Hartland,	Jerome H. deForest
Harwinton,	Helen H. Bentley
Hebron,	Gladys T. Miner
Kent,	Margaret K. McKillop
Killingly,	Louisa B. Viens
Killingworth,	Mary A. Chittenden
Lebanon,	Sarah L. Abell
Ledyard,	Everett Gallup
Lisbon,	Dorothy T. Grant
Litchfield,	Theresa Dempsey
Lyme,	Max F. Brevillier
Madison,	Leo E. Bonoff
Manchester,	Edward J. Tomkiel
Mansfield,	Ralph E. Anthony
Marlborough,	Margaret Frink
Meriden,	Ruth E. Payne
Middlebury,	Carlos E. Hill
Middlefield,	Evelyn D. Konefal
Middletown,	Frank J. Roccapriore
Milford,	George F. Weed
Monroe,	Eugene A. Blake
Montville,	Mary M. Leary
Morris,	Bessie G. Weik
Naugatuck,	Raymond J. St. John
New Britain,	Harry E. Scheuy
New Canaan,	Roland H. Gardner
New Fairfield,	George M. Nevius
New Hartford,	Charlotte S. Dufour
New Haven,	Joseph A. Gianelli
Newington,	Edward S. Seremet

New London,	Elizabeth T. Roath
New Milford,	Howard H. Peck
Newtown,	Herbert H. Cutler
Norfolk,	Alta Hall
North Branford,	Ruth J. Beers
North Canaan,	Cora D. Stevens
North Haven,	Sidney A. Singer
N. Stonington,	Charles R. Brown
Norwalk,	Mabel G. Ireland
Norwich,	J. Dyer Potter
Old Lyme,	Audrey A. Mayer
Old Saybrook,	J. Judd Fitch
Orange,	Howard B. Treat
Oxford,	Arthur P. Hoyt
Plainfield,	Isidore A. Messier
Plainville,	James J. Graham
Plymouth,	Walter L. McClellan
Pomfret,	Esther L. Covell
Portland,	David A. Carlson
Preston,	John B. Noyes
Prospect,	Melba R. Membrino
Putnam,	Mary E. Foley
Redding,	J. Harold Sanford
Ridgefield,	Ruth M. Hurzeler
Rocky Hill,	Lillian G. Sweezy
Roxbury,	Alden B. Hurlbut
Salem,	Mary Beebe
Salisbury,	Lila S. Nash
Scotland,	Catherine H. Perry
Seymour,	Richard R. Pearson
Sharon,	Violet Cunningham
Shelton,	D. Alonzo Nichols
Sherman,	Howard A. Hueston
Simsbury,	Charles W. Hall, Sr.
Somers,	Elsie L. Burdon
Southbury,	Dorothy C. Hayward
Southington,	Robert E. Foley
South Windsor,	Charles N. Enes
Sprague,	Donald R. Bernard
Stafford,	Renato A. Pellizari
Stamford,	Joseph V. Toner
Sterling,	Etta T. Brown
Stonington,	John J. Donahue
Stratford,	Wm. Howard Wilcoxson
Suffield,	Harold N. Remington
Thomaston,	Edna W. Ryan
Thompson,	Merrill L. Seney
Tolland,	Caroline Metcalf
Torrington,	Alex G. Constable
Trumbull,	Edwin L. Haflich
Union,	Delia M. Heck
Vernon,	Henry F. Butler
Voluntown,	Birdsey G. Palmer
Wallingford,	Henry G. Wachtelhausen
Warren,	Marjorie A. Tanner
Washington,	Lina W. Jagger
Waterbury,	Lucy L. Minahan
Waterford,	Leon J. Bascom
Watertown,	Mabel B. Hannon
Westbrook,	Grace K. S. Stevens
West Hartford,	Everett D. Dow
West Haven,	Angus A. MacLeod
Weston,	Gertrude Walker
Westport,	Lois R. Clark
Wethersfield,	W. Dudley Birmingham
Willington,	Ruth K. Myhaver
Wilton,	Edith R. Gregory
Winchester,	C. Wesley Winslow
Windham,	J. Francis Moriarty
Windsor,	George J. Tudan
Windsor Locks,	James R. Rabbett
Wolcott,	Minnie N. Bergen
Woodbridge,	Newton H. Street
Woodbury,	James H. Richards
Woodstock,	Helen Perley Cornell

MAYORS OF CITIES

Ansonia,	Joseph A. Doyle
Bridgeport,	Jasper McLevy
Bristol,	James P. Casey
Danbury,	John A. Define, Jr.
Derby,	Anthony Dirienzo
Hartford,	Joseph V. Cronin
Meriden,	Henry D. Altobello
Middletown,	Harry T. Clew
New Britain,	Joseph F. Morelli
New Haven,	Richard C. Lee
New London,	Moses A. Savin
Norwalk,	George R. Brunjes
Putnam,	John N. Dempsey
Rockville,	Herman G. Olson
Shelton,	Frank E. Cicia
Stamford,	Thomas F. J. Quigley
Torrington,	William T. Carroll
Waterbury,	Edward D. Bergin
Willimantic,	Florimond J. Bergeron
Winsted,	P. Francis Hicks

CITY MANAGERS

Hartford,	Carleton F. Sharpe
New London,	Edward R. Henkle
Norwich,	Jay M. Etlinger

TOWN MANAGERS

Bloomfield,	Preston C. King
Farmington,	Stephen A. Flis
Killingly,	Owen Bell
Manchester,	Richard Martin
Milford,	Charles R. Iovino
Stratford,	Harry B. Flood
West Hartford,	Donald H. Blatt
Wethersfield,	Albert Gray, Jr.
Windsor,	Robert B. Weiss

The following list of municipal officers and justices of the peace was compiled from returns filed with the Secretary of State by the local municipal clerks through June, 1957. Where the name of the post office or express office address of the town clerk, town treasurer or first selectman is other than that of the town itself, it is given.

Statistics of towns, cities and boroughs are also secured from the clerks of the several municipalities annually, and upon them we depend for the accuracy of the data herein set forth. The area of the towns is taken from the report of the United States Dept. of Commerce, Bureau of the Census, 1940. The populations of towns are taken from the estimated populations as of July 1, 1957, by the Conn. State Dept. of Health. The children are those between the ages of 3 and 17 years enumerated September, 1956. The grand lists are taken from returns filed with the tax commissioner for the year 1956.

ANDOVER. Tolland County.—Inc., May 18, 1848; taken from Hebron and Coventry. Area, 16.8 sq. miles. Est. population, 1,500. Voting district, 1. Children, 472. Grand list, $3,013,810. Indebtedness, $163,000. Tax rate, 62 mills. Principal industries, agriculture and the manufacture of ribbon. Transp.—Freight: Served by motor common carriers. Post office, Andover, covered by two rural free deliveries.

TOWN OFFICERS. *Clerk and Reg.*, Ellsworth L. Covell; Hours, by appointment, Monday through Friday; Location, Hebron Rd.; Tel., Coventry, PIlgrim 2-7496.—*Asst. Clerk*, Christine A. Covell.—*Treas. and Agent of Town Deposit Fund*, Virginia C. Brown.—*Selectmen*, 1st, L. Edward Whitcomb, Rep., Roscoe P. Talbot, Dem., J. Cuyler Hutchinson, Rep.—*Constables*, Max Asher, Clarence W. Custer, Paul V. Donahue, Alfred W. Hunt, Charles Kukucka, G. Henry Wickstand.—*Tree Warden*, Clarence Palmer.—*Tax Collector*, Helen Parks.—*Grand Jurors*, Winston O. Abbott, Edward L. Gatchell, Howard H. Jennings, Andrew J. Verprauskas, Patrick J. Welch, Walton R. Yerger.—*Assessors*, William A. Dunnack, Maxwell Hutchinson, Montague White.—*Board of Tax Review*, Clifton B. Horne, George W. Munson, Ralph D. Ransom.—*Registrars of Voters*, Beatrice Kowalski, Dem., Lillian L. Hamilton, Rep.—*Supt. of Schools*, Andrew J. Manges.—*Board of Education*, Paul Donahue, George W. Munson, 1959; Andrew F. Gasper, Paul D. Pfanstiehl, 1961; Bernard V. Hudak, *Chm.*, Alwina O'Brien, 1963; Majorie Minor, *Secy.*—*Board of Finance*, John H. Yeomans, *Chm.*, Raymond W. Bidwell, Arthur E. Brooks, A. Earle Galipo, Russell Galipo, *Clerk*, Raymond P. Houle, Charles W. Phelps.—*Zoning Board*, Raymond P. Houle, *Chm.*, W. John Carlson, Clarence Custer, Paul Jurovaty, Lawrence O. Moe.—*Zoning Board of Appeals*, Walton Yerger, *Chm.*, C. Davis Calkins, Joseph B. Carter, Russell E. Galipo, Alfred W. Hunt, Andrew J. Verprauskas.—*Town Plan Commission*, Raymond P. Houle, *Chm.*, W. John Carlson, Clarence Custer, Paul Jurovaty, Lawrence O. Moe.—*Director of Health*, Mervyn H. Little, M.D. (P. O., Willimantic).—*Chief of Police*, L. Edward Whitcomb.—*Chief of Fire Dept.*, George S. Nelson.—*Civil Defense Director*, L. Edward Whitcomb.—*Justices of the Peace*, Susan P. Birmingham, Christine Covell, William A. Dunnack, Andrew F. Gasper, Charles H. Nicholson, Guy T. Outlaw, Wilfred G. Perry, John F. Phelps, Rachel B. White.

ANSONIA. New Haven County.—(Town and city consolidated.) Inc., April, 1889; taken from Derby. Area, 6.2 sq. miles. Est. population, 19,400. Voting districts, 5. Children, 4,383. Grand list, $37,985,-163. Indebtedness, $1,342,000. Tax rate, 38.5 mills. Principal industries, manufacture of brass and copper products, iron castings (large and small), foundry products, eyelets, automatic screw machine products, nail clips, novelties. Transp.—Passenger: Served by N.Y., N.H. & H. R.R. Co. and buses of Conn. Railway & Lighting Co. from Waterbury, Bridgeport and New Haven and Intercity Coach Co. from Bridgeport and Waterbury. Freight: Served by N.Y., N.H. & H. R.R. Co. and numerous motor common carriers. Post office, Ansonia.

City Officers. *Mayor*, Joseph A. Doyle, Rep.—*City Clerk*, Paul E. Schumacher.—*Asst. Clerk*, Alice B. McLean.—*Treas.*, Harold H. Kyle.—*Corporation Counsel*, Joseph B. Buckley.—*Tax Collector*, Walter R. Tokarz.—*City Engineer*, Vincent B. Clark.—*Supt. of Public Works*, Vacancy.—*Selectmen*, J. Clement Larkin, John Clifford, William Mead, Henry D. Stickney.—*Registrars of Voters*, Jean E. Brezosky, Dem., Frank A. Princevalli, Rep.—*City Sheriffs*, Benjamin Bernstein, Stanley Bujanauskas, Salvatore A. Esposito, Andrew Hylwa, John P. Rafalowski.—*Board of Aldermen*, 1st Ward, Robert V. Meyer, Peter M. Dripchak, Floyd S. Trapkauskas; 2nd Ward, H. Warren Andrews, Antonio LoPresti, Samuel F. Abate; 3rd Ward, Bernard Brady, Nicholas Badamo, John Comerford; 4th Ward, Nicholas Washenko, Walter Kohut, Wesley E. Strand; 5th Ward, Henry J. Androski, Louis K. Hawley, B. Sidney Blumenthal.—*Assessors*, John Belko, John Kopchik, William R. Mitchell, Joseph Ploski.—*Clerk, Assessors*, John Blake.—*Chief of Police*, William O'Brien.—*Chief of Fire Dept.*, Charles Dick.—*Director of Health*, John M. Renehan, M.D.—*Supt. of Charities*, Joseph L. Fama.—*Building Inspector*, Patsy Pietrangelo.—*Supt. of Schools*, William J. Comcowich.

Town Officers. *Clerk and Reg.*, Paul E. Schumacher (Exp., Derby); Hours, 9 A.M.-5 P.M., Monday through Friday; Location, City Hall; Tel., Ansonia-Derby, REgent 4-8034.—*Asst. Clerk*, Alice B. McLean.—*Treas.*, Harold H. Kyle.—*Selectmen*, J. Clement Larkin, Henry D. Stickney, William Mead, John J. Clifford.—*Acting Tree Warden*, William Elliot.—*Tax Collector*, Walter R. Tokarz.—*Assessors*, John Belko, John Kopchik, William R. Mitchell, Joseph Ploski, John Blake, *Clerk*.—*Board of Tax Review*, Joseph Lembo, *Pres.*, Lloyd Rackham, *Clerk*, Frank Benassi, Harry Vonetes. —*Registrars of Voters*, Jean E. Brezosky, Dem., Frank A. Princevalli, Rep.—*Supt. of Schools*, William J. Comcowich.—*Board of Education*, Doris B. Clark, *Chm.*, Frank F. Alu, Joseph Getlein, William Menna, 1958; Stephen Brenia, *Secy.*, Frederick R. King, Joseph Kuzia, 1960.—*Board of Apportionment and Taxation*, John J. Nugent, *Chm.*, Charles F. Asimus, William F. Blythe, William M. Clark, Charles J. Connors, William Fulton, Jeremiah J. Keefe, Boleslaw Nikel, Roman D. Palosky, Patrick F. Ryan, O. Worden Snow, Harry F. Williams.—*Zoning Board*, Louis K. Hawley, *Pres.*,

and members of the Board of Aldermen.—*Zoning Board of Appeals*, John Strand, *Pres.*, Michael Sampieri, *Secy.*, Charles Anderson, Andrew J. Balco, Bartholomew F. Buckley, Richard Mace.—*Town Plan Commission*, Rev. Julian A. Taylor, *Chm.*, Louis P. Fiore, Charles H. Malwitz, *Secy.*, Emanuel Margolis, Hedley V. McLaughlin.—*Director of Health*, John M. Renehan, M.D.—*Chief of Police*, William O'Brien—*Chief of Fire Dept.*, Charles W. Dick.—*Corporation Counsel*, Joseph B. Buckley.—*Civil Defense Director*, Raymond W. Mott.—*Justices of the Peace*, John O. Adamson, John F. Androski, Irving W. Austin, Percy Cohen, Pasquale Golino, William B. Hart, William H. Kingston, Maurice Kornblut, James E. Ramsey, Abraham Savelewitz, Michael E. Sheehy, Louis A. Silverstein, Walter S. Sobolewski, George A. Testa, Walter R. Tokarz, Henry F. Thomas, Freddie Washington, Angus A. Wilson, George J. Yudkin, Michael D. Zuraw.

ASHFORD. Windham County.—Inc., Oct., 1714. Area, 40.9 sq. miles. Est. population, 1,000. Voting district, 1. Children, 335. Grand list, $3,073,295. Indebtedness, $95,000. Tax rate, 24 mills. Principal industry, agriculture. Transp.—Freight: Served by numerous motor common carriers. Post office, Warrenville.

TOWN OFFICERS. *Clerk and Reg.*, Royal O. Knowlton (P.O., Warrenville, Exp., Willimantic); Hours, Saturday, 10 A.M.-5 P.M. and by appointment; Location, Town Hall, Warrenville; Tel., Storrs, GArfield 9-2750.—*Asst. Clerks*, James E. A. Knowlton, Hazel Reynolds Vostinak.—*Treas. and Agent of Town Deposit Fund*, Royal O. Knowlton (P.O., Warrenville).—*Selectmen*, 1st, Almond A. Upton, Jr., Dem. (P.O., Warrenville), Charles J. Woytik, Dem., George H. Lyne, Rep.—*Constables*, Andrew Horila, John Metsack, Andrew C. Seles.—*Tree Warden*, George H. Lyne.—*Tax Collector*, Anna M. Swaykus.—*Grand Jurors*, George H. Jay, Rudolph F. Makray, William Mihancki.—*Assessors*, Gustav Nagy, Stephen Neborsky, Madeline B. Schuh.—*Board of Tax Review*, William Hnath, Gasper Pivonka, Emil Zaicek.—*Registrars of Voters*, Joseph A. Krapf, Dem., Howard F. Goodwin, Rep.—*Supt. of Schools*, George E. Graff.—*Board of Education*, Joseph A. Krapf, *Chm.*, John R. Giller, 1957; Henry M. Gardiner, Mildred L. Sweetland, 1959; John W. Marcisin, Marjorie E. Woolley, 1961.—*Board of Finance*, Philip Jules Girardet, *Chm.*, Mary M. Gardner, Joseph Kovarovics, Robert A. Marble, Louis H. Pivonka, Charles R. Reynolds.—*Director of Health*, Wendelin G. Luckner, M.D. (P.O., Stafford Springs).—*Chief of Fire Dept.*, Charles R. Reynolds.—*Town Attorney*, Nicholas F. Armentano (P.O., Stafford Springs).—*Civil Defense Director*, John Metsack.—*Justices of the Peace*, Mildred C. Bicknell, Frank B. Cushman, Howard F. Goodwin, June M. Kiss, John W. Marcisin, Lee E. Pyne, James Reviczky, George F. Tremko.

AVON. Hartford County.—Inc., May, 1830; taken from Farmington. Area, 22.6 sq. miles. Est. population, 4,300. Voting districts, 2. Children, 1,292. Grand list, $10,786,838. Indebtedness, $471,786. Tax

rate, 41 mills. Principal industries, agriculture and the manufacture of safety fuses. Transp.—Passenger: Served by buses of N. E. Trans. Co., from Hartford, Winsted and Torrington. Freight: Served by N.Y., N.H. & H. R.R. Co. and numerous motor common carriers. Post office, Avon. Rural free delivery.

TOWN OFFICERS. *Clerk and Reg.*, Mrs. Rosina L. Woodford; Hours, 9-12 A.M., 1-5 P.M.; Location, Town Hall, Main St.; Tel., Farmington, ORchard 7-2635.—*Treas. and Agent of Town Deposit Fund*, Norman F. Wheeler.—*Selectmen*, 1st, Mario Solari, Dem., Philip Hewes, Dem., Carl E. Pratt, Rep.—*Constables*, George H. Andretta, Lester F. Clark, John J. Fahey, John S. Joyce, William LaMonica, William E. Scott.—*Tree Warden*, Rudolph Demski.—*Tax Collector*, Elizabeth B. Thompson.—*Grand Jurors*, Adelbert Bartman, Frank R. Holloway, Robert C. Hunt, Willard J. Lawrence, Louis Sanzaro.—*Assessors*, Hubert Buttles, F. Bronson Conlin, Walter Lindell.—*Board of Tax Review*, Malcolm Addis, Kendall Barney, Chester R. Woodford.—*Registrars of Voters*, 1st Dist., Caroline LaMonica, 2nd Dist., Robert P. Cunningham, Dem.; 1st Dist., Frances Burnham, 2nd Dist., Vincent Vernon, Rep.—*Board of Education*, Alfred E. Roy, *Chm.*, Frank E. Brown, 1959; Lois K. Stevens, James Work, 1961; Hazel C. Fay, Howard J. Smith, 1963.—*Board of Finance*, Joseph E. Strasser, *Chm.*, Joseph B. Basine, Merlin D. Bishop, Domenic Bogino, Joseph M. Claffey, Harry Rosen.—*Zoning and Planning Commission*, Ralph E. Hager, *Chm.*, G. Harry Davis, Frederick Doud, Frank Kubik, Eino Pennala.—*Zoning Board of Appeals*, Jesse J. Anderson, Douglas Johnson, John Kulikowski, George J. Malloy, C. Fred Woodford.—*Director of Health*, William M. Wiepert, M.D.—*Chief of Police*, William E. Scott.—*Chief of Fire Dept.*, Albert O. Bonesio.—*Town Attorney*, Henry L. Shepherd.—*Justices of the Peace*, Jesse J. Anderson, William B. Cooper, Robert P. Cunningham, Eino M. Pennala, Joseph A. Potanka, Mario Solari, Russell P. Thompson, Barnard Tilson, Emmett G. Wiese.

BANTAM.* BOROUGH OFFICERS. P.O., c/o *Clerk;* Tel., Litchfield, JOrdan 7-8458.—*Warden*, Joseph J. Dante.—*Burgesses*, Norman Cass, Charles Dempsey, Frank Gasser, Alphonse Pesce, Winfield Peterson, Stanley Smith.—*Clerk*, Mrs. Marion D. Zinser.—*Treas.*, Marcel D. Roy.—*Assessors*, William Conable, Charles H. Hubbard. —*Director of Health*, Albert W. Dautrich, M.D. (P.O., Litchfield). —*Civil Defense Director*, Norris Seelye (P.O., Northfield).

BARKHAMSTED. Litchfield County.—Inc., Oct., 1779. Area, 38.9 sq. miles. Est. population, 1,100. Voting district, 1. Children, 403. Grand list, $2,324,968. Indebtedness, $130,000. Tax rate, 52 mills. Principal industries, agriculture and the manufacture of chairs, dies, gauges and special machinery. Transp.—Passenger: Served by buses of N. E. Trans. Co. from Hartford and Winsted. Freight: Served by numerous motor common carriers. Mail from Winsted to Riverton, New Hartford to Pleasant Valley, daily. Post offices, Pleasant Valley and Riverton.

*See Town of Litchfield.

TOWN OFFICERS. *Clerk and Reg.*, Charles L. Day (P.O. and Exp., R.F.D. 2, Winsted); Hours, by appointment; Location, Wallens Hill; Tel., Winsted, FRontier 9-3138.—*Asst. Clerk*, Margaret A. Day.—*Treas. and Agent of Town Deposit Fund*, Charles L. Day (P.O., Winsted).—*Selectmen*, 1st, William C. Merritt, Rep. (P.O., Winsted), Kenneth E. Church, Rep., Harry Hermance, Dem.—*Constables*, Earl Cook, John Dondero, Edward E. Jones, Douglas E. Roberts.—*Tree Warden*, Kenneth Church.—*Tax Collector*, Anne H. Whitehead.—*Grand Jurors*, Thomas B. Dew, Francis Jacquier, John Nessen.—*Assessors*, Charles Moore, *Chm.*, Peter S. Brown, John P. Whitehead.—*Board of Tax Review*, Roland Johnson, *Chm.*, Grover H. Edgerton, Dorothy F. Roberts.—*Registrars of Voters*, William H. Wright, Dem., Prosper F. Lavieri, Rep.—*Supt. of Schools*, Edgar P. Martin.—*Board of Education*, Joseph L. Lavieri, *Chm.*, Marjorie Dolinsky, 1957; Wayne L. Blount, Pearl Dondero, 1958; Irving A. Hart, Beatrice Miller, 1959.—*Board of Finance*, Russell J. Pyne, *Chm.*, Hattie Hanken, *Secy.*, Francis Jacquier, Prentiss R. Jenks, Jr., Walter Murzyn, Richard Norton.—*Director of Health*, Heinz W. Markwald, M.D. (P.O., New Hartford).—*Chief of Police*, William C. Merritt.—*Chief of Fire Dept.*, Edward Gray.—*Town Attorney*, Carmine R. Lavieri (P.O., Winsted).—*Civil Defense Director*, Ernest G. Jordan (P.O., Riverton).—*Justices of the Peace*, Margaret A. Day, John W. Grant, Jr., Hattie L. Hanken, Mary Hermance, Carmine R. Lavieri, Prosper F. Lavieri, V. Cassie Merritt, Dorothy F. Roberts.

BEACON FALLS. New Haven County.—Inc., June, 1871; taken from Bethany, Oxford, Seymour, and Naugatuck. Area, 10.3 sq. miles. Est. population, 2,300. Voting district, 1. Children, 697. Grand list, $6,476,098. Indebtedness, $395,000. Tax rate, 27 mills. Principal industries, agriculture and manufacture of hinges and small hardware. Transp.—Passenger: Served by N.Y., N.H. & H. R.R. Co. and buses of Conn. Railway & Lighting Co. from Waterbury and New Haven and Intercity Coach Co. from Waterbury and Bridgeport. Freight: Served by N.Y., N.H. & H. R.R. Co. and numerous motor common carriers. Post office, Beacon Falls.

TOWN OFFICERS. *Clerk and Reg.*, Francis X. Doiron; Hours, 7:30-9 P.M., Monday, Tuesday and Thursday; Location, Town Hall, Maple Ave.; Tel., Naugatuck, PArk 9-4405.—*Asst. Clerk*, Catherine Doiron.—*Treas. and Agent of Town Deposit Fund*, Casimer Pilkewich.—*Selectmen*, 1st, Frank W. Semplenski, Dem., Edward J. Smith, Dem., Louis J. Esposito, Rep.—*Constables*, Henry C. Ford, James P. Greene, Francis T. Keith, Victor Mizeski, Martin G. Rau, James W. Reilly, Richard W. Wisniewski.—*Tree Warden*, Harry A. Edwards.—*Tax Collector*, Richard A. Zollo.—*Grand Jurors*, Frank J. DelVecchio, Joseph Fisher, Howard Jones, Bronislaus J. Karaban, John S. Sulima, Ralph E. Upright.—*Assessors*, Arthur J. Hackett, Joseph W. Hagen, Vacancy.—*Board of Tax Review*, Joseph S. Betkoski, Joseph Czaplicki, Albert Zollo.—*Registrars of Voters*, Genevieve C. Wisniewski, Dem., Anna R. Karaban, Rep.—*Supt. of Schools*, William J. Nolan.—*Board of Education*, Kenneth C.

Upright, *Chm.*, Dominick Daunis, 1957; Milton Ripley, Adam Swierczewski, 1959; Arthur J. Hackett, John H. Woelflein, Jr., 1961. —*Board of Finance*, Edward P. Chimelinski, *Chm.*, John B. Hill, William J. Loftus, Edmund A. Mis, Frederick Smith, J. William Woodward, Sr.—*Town Plan Commission*, Ernest T. Trzaski, *Chm.*, Joseph Chlebowski, Michael Krenesky, Leon Mendelson, Ralph Tucker.—*Director of Health*, Edwin R. Curran, M.D. (P.O., Naugatuck).—*Chief of Police*, Frank W. Semplenski.—*Chief of Fire Dept.*, Arthur C. Smith.—*Town Attorney*, Howard D. Olderman (P.O., Ansonia).—*Civil Defense Director*, Patsy DelVecchio.—*Justices of the Peace*, Edward V. Bea, Louis J. Esposito, Mario G. Fuoco, Richard T. Johns, Jr., Anna R. Karaban, Pasquale Mennillo, Rocco Sabia, Charles E. Welton, Melvin M. F. Witherwax.

BERLIN. Hartford County.—Inc., May, 1785; taken from Farmington, Wethersfield and Middletown. Area, 26.8 sq. miles. Est. population, 10,400. Voting districts, 4. Children, 2,720. Grand list, $34,025,315. Indebtedness, $2,795,000. Tax rate, 31.5 mills. Principal industries, agriculture and manufacture of automatic chucking machines, buckles, boxes, industrial coating, plastic goods, jewels, metal goods, paper cups and envelopes, pressed brick and structural steel. Central office of Connecticut Light & Power Co. is located here. Transp.—Passenger: Served by N.Y., N.H. & H. R.R. Co. and buses of N. E. Trans. Co. from Hartford, New Haven and New Britain; and Conn. Railway & Lighting Co. from New Britain. Freight: Served by N.Y., N.H. & H. R.R. Co. and numerous motor common carriers. Post offices, Berlin, East Berlin and Kensington.

Town Officers. *Clerk and Reg.*, Harold F. Bomba; Hours, 8 A.M.-5 P.M.; Saturday, 8-12 A.M.; Location, Town Hall, 983 Worthington Ridge; Tel., New Britain, VAlley 8-3501, Ext. 3.—*Deputy Clerk*, Mrs. Irene C. Durity.— *Treas. and Agent of Town Deposit*, Helen N. Kron (P.O., Kensington).—*Selectmen*, 1st, John W. Graham, Rep. (P.O., Kensington), Leonard Cistare, Rep., William G. Dehan, Dem.—*Constables*, George J. Kanupka, Jr., George J. Kanupka, Sr., Thomas A. Gerdis, Fiore Grazious, William Lennehan, Robert C. Skinner, John C. Zipadelli.—*Tree Warden*, Grant W. Skinner.—*Tax Collector*, Arthur C. Durity.—*Assessors*, Ralph O. Carter, *Chm.*, Walter G. Bergstrom, John E. DeLorenze.—*Board of Tax Review*, Howard C. Humphrey, *Chm.*, Elizabeth Brown, Harrison Baker.—*Registrars of Voters*, Rita F. Powers, Dem., Royal H. Morse, Sr., Rep.—*Supt. of Schools*, Kenneth L. MacKenzie.—*Board of Education*, Blanche Delaney, *Chm.*, Walter Fletcher, Jr., Alfred E. Greco, 1957; Foster Rackliffe, C. George Varriale, John White, 1958; C. Howard Goding, Harold T. Kerin, John P. McIntosh, 1959.—*Board of Finance*, Laurence Edwardson, *Chm.*, Wolcott S. Brown, Philip D. Doran, Clifford M. Hamilton, John P. Lewis, Loretta M. McKeon.—*Zoning Board*, Burton Griffith, *Chm.*, Ralph Allen, Bernard Cabelus, Frederick Garlick, Eric Schindewolf.—*Zoning Board of Appeals*, M. Sumner McKay, *Chm.*, Victor C. Darnell, Russell Fletcher, William L'Hommedieu.—*Town Plan Commission*, James Godfrey, *Chm.*, Royal M. Bassett, Theresa

Craddock, Paul Meyer.—*Director of Health*, Ludmil A. Chotkowski, M.D. (P.O., Kensington).—*Chief of Police*, Harold T. Strand.—*Chiefs of Fire Dept.*, Edward Haber (Berlin), Anthony Rosso (Kensington), George Skene (East Berlin).—*Town Attorneys*, Ericson, Politis and Gleason (P.O., New Britain).—*Civil Defense Director*, Allen H. Pease.—*Police Commission*, William H. Baldwin, *Chm.*, Patrick Caccavale, Walter France, William McKeon, Joseph J. Mirante.—*Justices of the Peace*, Andrew J. Barniak, James B. Ellsworth, Philip M. Fagan, Russell N. Forster, George M. Garrity, George H. Hamlin, Leon J. Honiss, Howard Humphrey, Joseph Lanzoni, Arthur Marieni, Edward Olson, Jr., Allen H. Pease, George Peplau, Arthur H. Peterson.

BETHANY. New Haven County.—Inc., May, 1832; taken from Woodbridge. Area, 20.6 sq. miles. Est. population, 1,800. Voting district, 1. Children, 553. Grand list, $5,324,043. Indebtedness, $300,250. Tax rate, 41 mills. Principal industry, agriculture. Transp. —Passenger: Served by buses of N. E. Trans. Co. from Waterbury and New Haven. Freight: Served by numerous motor common carriers. Mail is taken from Westville and delivered by rural free delivery. Express office, Seymour. *Voted Beer Permit Only, 1936.*

TOWN OFFICERS. *Clerk and Reg.*, Sidney Svirsky (P.O., R.F.D. 5, New Haven 15, Exp., Seymour); Hours, 1-5 P.M., week days; Location, Town Hall, Amity Rd.; Tel., New Haven, FUlton 7-1623.—*Asst. Clerks*, Irene S. Downs, Rose K. Svirsky.—*Treas. and Agent of Town Deposit Fund*, Clifford W. Wilcox.—*Selectmen*, 1st, Stanley H. Downs, Rep. (P.O., R.F.D. 2, New Haven 15), Ralph R. Downs, Rep., Katharine W. Wakeman, Dem.—*Constables*, Robert J. Hickey, Russell B. Hopkins, Theodore W. Moore.—*Tree Warden*, William H. Bice.—*Tax Collector*, Barbara L. Schilf.—*Grand Jurors*, Malcolm H. Brinton, J. Stephen Knight, John Howard Krick, Lester S. Sarkady.—*Assessors*, Paul S. Madsen, *Chm.*, Joseph A. Barone, Henry W. Benedict.—*Board of Tax Review*, Irving W. Clark, Albert W. Franke, Jr., Arthur L. Simpson.—*Registrars of Voters*, Audrey A. Smith, Dem., Gilbert H. Whitlock, Rep.—*Supt. of Schools*, Raymond A. Lumley.—*Board of Education*, Carl Russell Toothaker, *Chm.*, Elizabeth B. Benedict, *Secy.*, Charles W. Foreman, William W. Winternitz, 1959; Daniel S. Brinsmade, Adele M. Treffers, 1961; Dorothy C. Alexander, Thomas M. Lynch, Josephine Turner, 1963.—*Board of Finance*, George S. MacKenzie, *Chm.*, Arnold Pfenninger, Howard Dupee, Gordon Godfrey, Horace F. Isleib, Willis F. Thompson.—*Planning and Zoning Commission*, Richard Henderson, Elizabeth L. Mendell, William H. Shaw, Milton M. Smith, Frank S. Zaica. —*Zoning Board of Appeals*, Jacob Podoloff, *Chm.*, Orville D. Crooker, Franklin H. Jackson, Fred Rodell, Markey W. Sullivan.—*Director of Health*, Ella W. Calhoun, M.D. (P. O., R.F.D. 2, Hatfield Hill Rd., New Haven 15).—*Chief of Police*, Stanley H. Downs. —*Chief of Fire Dept.*, Edward H. Hinman.—*Town Attorney*, J. Stephen Knight (R.F.D. 2, Carrington Rd., New Haven 15).—*Civil Defense Director*, John F. Gervasoni.—*Justices of the Peace*, Elizabeth B. Benedict, Irving W. Clark, John A. Edmondson, Lee C.

Hamister, Edward H. Hinman, Alice R. LaCroix, Edward P. Rostowsky, Lester S. Sarkady, Markey W. Sullivan, George D. Vaill.

BETHEL. Fairfield County.—Inc., May, 1855; taken from Danbury. Area, 17.1 sq. miles. Est. population, 6,400. Voting district, 1. Children, 1,882. Grand list, $17,470,320. Indebtedness, $400,000. Tax rate, 35 mills; village tax, 2 mills. Principal industries, agriculture and manufacture of hats, leather goods and plastics. Transp.—Passenger: Served by N.Y., N.H. & H. R.R. Co. and buses of Danbury Power & Trans. Co., from Danbury and Intercity Coach Co. from Bridgeport. Freight: Served by N.Y., N.H. & H. R.R. Co. and numerous motor common carriers. Post office, Bethel.

Town Officers. *Clerk and Reg.*, Leonard L. Bailey; Hours, 8 A.M.-4 P.M.; Location, 116 Greenwood Ave., P.O. Box 204; Tel., Danbury, PIoneer 3-3576.—*Asst. Clerk*, Mildred C. Bailey.—*Treas.*, George F. Andrews.—*Selectmen*, 1st, Louis C. Shaw, Rep., James R. Case, Rep., John J. Mullaney, Jr., Dem.—*Constables*, William V. Cottrell, Nassef Haddad.—*Tree Warden*, John Main.—*Tax Collector*, Julia D. Jelenyik.—*Grand Jurors*, John W. Buttikofer, Henry O. Klotz, John McDonald, Joseph Sirecci.—*Assessor*, Thaddeus A. Carzasty.—*Board of Tax Review*, Clara Burton, Eugene B. Reed, Anthony Rubino.—*Registrars of Voters*, John J. Mullaney, *Dem.*, Leroy S. Bartram, Rep.—*Agent of Town Deposit Fund*, Louis C. Shaw.—*Supt. of Schools*, Ralph M. T. Johnson.—*Board of Education*, Hilda Walker, *Chm.*, George W. Carroll, Bertha McCollam, Lester C. Reed, J. Harry White, 1957; Elaine W. Hanna, 1959; Frederick Bellesheim, Floyd Culhane, George Perdrizet, 1961.—*Board of Finance*, Louis C. Shaw, *Chm.*, George Birdsall, Edward A. English, Edward Gallagher, Thomas Henebry, Charles McCollam, Morton W. Shepard, Sr.—*Zoning Board*, Louis C. Shaw, *Chm.*, James R. Case, John J. Mullaney, Jr.—*Town Plan and Zoning Commission*, David Morgan, *Chm.*, William H. Joli, William Motherall, William A. Schnabel, Jr., Gilmore Smith.—*Director of Health*, H. Frank Moore, M.D.—*Chief of Police*, Louis W. Jackman.—*Chief of Fire Dept.*, Herbert A. Webb, Jr.—*Town Attorney*, George Papazoglou (P.O., Danbury).—*Civil Defense Director*, Francis I. Clapp.—*Justices of the Peace*, Clara Burton, Martin Chuvala, Floyd C. Culhane, Lawrence J. Glennon, Thomas Hayes, Michael Hugyo, Jr., Raymond J. Lyman, Claribel Lynch, Edward M. Reynolds, Hilda Walker, Fred M. Walter, Benjamin H. Washburn, Julius Wasserman.

BETHLEHEM. Litchfield County.—Inc., May, 1787; taken from Woodbury and known as "North Purchase." Area, 19.7 sq. miles. Est. population, 1,300. Voting district, 1. Children, 384. Grand list, $3,928,798. Indebtedness, $150,000. Tax rate, 30 mills. Principal industries, agriculture and dairy products. Transp.—Freight: Served by numerous motor common carriers. Post office, Bethlehem. Rural delivery covers entire town. Express office, Waterbury or Woodbury.

Town Officers. *Clerk and Reg.*, Mrs. Minnabell S. Smith (Exp., Woodbury or Waterbury); Hours, 9-12 A.M., closed Monday; Location, corner of Routes 132 and 61; Tel., Woodbury, COngress

6-7510.—*Asst. Clerk*, William R. Smith.—*Acting Treas. and Agent of Town Deposit Fund*, Viola M. Stevens.—*Selectmen*, 1st, Ames T. Minor, Rep., Herman A. Anderson, Rep., Bruno Butkus, Dem.—*Constables*, Frank Bosko, Edwin H. Glover, Thomas A. Kelley, Charles F. Stockwell, Theodore M. Traub.—*Tax Collector*, Mary Allen Johnson.—*Grand Jurors*, Joseph P. Banks, Herbert S. Root, Sr.—*Assessors*, Albert H. Maddox, Charles C. Parmelee, John S. Roden.—*Board of Tax Review*, Samuel L. Benedict, Gerald A. Minor, G. Judson Wells.—*Registrars of Voters*, Marjorie C. Bennett, Dem., Dorothy H. Anderson, Rep.—*Supt. of Schools*, William J. Nolan.—*Board of Education*, James Assard, H. Samuel Root, Jr., 1957; Pauline Butkus, H. Brainard Risley, 1959; Warren L. Hunt, *Chm.*, Helen C. Smith, 1961.—*Town Plan Commission*, Arthur G. Davis, *Chm.*, Paul L. Johnson, Vernon A. Raymond, Margaret Reid, Hubert Smith.—*Director of Health*, Albert Dautrich, M.D. (P.O., Litchfield).—*Chief of Police*, Ames T. Minor.—*Chief of Fire Dept.*, Vern C. Rand.—*Town Attorney*, Carleton K. Mathes (P.O., Woodbury).—*Civil Defense Director*, Stephen E. Stancisko.—*Justices of the Peace*, Joseph P. Banks, Marjorie C. Bennett, Bruno Butkus, T. Stanley Doran, Milton L. Grabow, Henry A. Johnson, Richard Laubly, Herbert S. Root, Sr., William R. Smith, Joseph A. Stevens.

BLOOMFIELD. Hartford County.—Inc., May, 1835; taken from Windsor. Area, 26.9 sq. miles. Est. population, 8,900. Voting districts, 2. Children, 2,812. Grand list, $36,970,619. Indebtedness, $3,006,400. Tax rate, town, 37.75 mills; Blue Hills Fire Dist., 1.75 mills; Center Fire Dist., 1.3 mills. Principal industry, agriculture. Transp.—Passenger: Served by buses of N. E. Trans. Co. from Hartford and Conn. Co. from Hartford. Freight: Served by N.Y., N.H. & H. R. R. Co. and numerous motor common carriers. Post office, Bloomfield. Rural free delivery. *Voted No Liquor Permit, 1936.*

TOWN OFFICERS. *Clerk and Reg.*, John Milvae; Hours, 9-12 A.M., 1-5 P.M.; Location, Town Hall, 1 Tunxis Ave.; Tel., Hartford, CHapel 2-1879.—*Asst. Clerk*, Robert M. Milvae.—*Treas. and Agent of Town Deposit Fund*, Albert C. Snyder.—*Town Manager*, Preston King.—*Councilmen*, Guy E. Bramon, Jr., *Chm.*, Leon H. Barnard, Irwin C. Barry, Alfred F. Gostyla, Joseph C. Linnon, Jr., Gustave L. Manke, Leonard G. Tracy.—*Selectmen*, Frank D. Hall, Robert W. Burnham, Rita Spitz.—*Tree Warden*, John Snow.—*Tax Collector*, Andrew E. Carr.—*Assessor*, Peter R. Marsele.—*Board of Tax Review*, Calvin T. Hills, James A. Keating, Jr., Richard C. Stockbridge.—*Registrars of Voters*, 1st Dist., Mary Fitzgerald, 2nd Dist., Nick Cappetta, Dem.; 1st Dist., Robert Scott, 2nd Dist., Carl E. Swenson, Rep.—*Supt. of Schools*, Edward J. Rogean.—*Board of Education*, Dexter B. Peck, *Chm.*, Ruth J. Barber, Phillips C. Brown, Deane H. Phillips, Howard J. Wetstone, 1957.—*Town Plan and Zoning Commission*, H. Ward Pinney, *Chm.*, Walther Anderson, William C. Breining, Ernest E. Carpenter, Malcolm Crabtree, Edward Sorant.—*Zoning Board of Appeals*, Nicholas Maselli, *Chm.*, Sam Attardo, Ralph Beaupre, Vincent A. Gerarde, Harold Janes.—*Director of Health*, Richard S. Bagnall, M.D.—*Chief of Police*, Her-

bert C. Beman.—*Chiefs of Fire Dept.*, Adolf P. Jacobsen, Center Fire Dist., William T. Walsh, Blue Hills Fire Dist.—*Town Attorney*, Thomas J. Hagarty.—*Civil Defense Director*, Charles O. Bierkan.—*Justices of the Peace*, Donald B. Austin, Ralph E. Beaupre, Sr., Ray Brown, Thomas R. Burnham, N. Anthony Cappetta, Malcolm N. Crabtree, Joseph D'Addeo, Ralph E. Finley, Mary A. Fitzgerald, Howard I. Gross, Vascoe D. Hale, Joseph C. Linnon, Jr., Joseph Mandell, Aaron P. Slitt, Raymond E. Soderburg, Carl E. Swenson.

BOLTON. Tolland County.—Inc., Oct., 1720. Area, 15.1 sq. miles. Est. population, 1,900. Voting district, 1. Children, 711. Grand list, $5,882,112. Indebtedness, $401,000. Tax rate, 36 mills. Principal industry, agriculture. Transp.—Passenger: Served by buses of N. E. Trans. Co. from Hartford and Willimantic. Freight: Served by N.Y., N.H. & H. R.R. Co. and numerous motor common carriers. Four rural delivery routes from Andover, Manchester and Rockville.

TOWN OFFICERS. *Clerk and Reg.*, David C. Toomey (P.O., Rt. 2, Manchester); Hours, 9 A.M.-5 P.M., Monday through Friday; Location, residence, Toomey Lane, Bolton Center; Tel., Manchester, MItchell 3-4756.—*Asst. Clerk*, Olive H. Toomey.—*Treas. and Agent of Town Deposit Fund*, Keeney Hutchinson (P.O., Rt. 2, Manchester).—*Selectmen*, 1st, Charles A. Robbins, Rep. (P.O., R.F.D. 1, Andover), Michael Pesce, Rep., Stanley Patnode, Dem.—*Constables*, David L. Bailey, Robert L. Boske, Thomas M. Carpenter, John J. Garibaldi, Robert D. Murdock, Burton J. Tuttle, Elmer H. Wilson.—*Tree Warden*, R. K. Jones, Jr.—*Tax Collector*, Anthony A. Maneggia.—*Grand Jurors*, Renato Cocconi, Donald Tedford.—*Assessors*, Edson P. Herrick, Fritz Noren, vacancy.—*Board of Tax Review*, Charles T. Hathaway, Howard M. Kenneson, Lawrence Lombardi.—*Registrars of Voters*, Claudia M. Jones, Dem., Mamie A. Maneggia, Rep.—*Supt. of Schools*, George E. Graff.—*Board of Education*, Howard P. Jensen, *Chm.*, Norman J. Preuss, John J. McDermott, 1957; Philip G. Dooley, Pearl D. Jewell, Vincent Krzesicki, Vacancy, 1959.—*Board of Finance*, William A. Roberts, *Chm.*, Thomas M. Carpenter, Doris D'Italia, Thomas C. Johnson, Richard Morra, Robert M. Treat.—*Zoning Board*, Oscar Kreysig, *Chm.*, Eugene Gagliardone, Richard P. Morra, John C. Rothwell, Donald Tedford.—*Zoning Board of Appeals*, Julius L. Strong, *Chm.*, Arthur G. Lloyd, James L. Rogers, Byron H. Shinn, Charles A. Warren.—*Town Plan Commission*, James G. Hassett, *Chm.*, Mario Ansaldi, Jack Hunter, Everett T. McKinney, Edmund J. Peresluha, Dorothy Miller, *Clerk*.—*Director of Health*, Robert P. Bowen, M.D. (P.O., Coventry).—*Chief of Fire Dept.*, Peter Massolini.—*Town Attorney*, Raymond A. Johnson (P.O., Manchester).—*Civil Defense Director*, John D. Avery.—*Justices of the Peace*, Walter F. Elliott, John Swanson, Laura C. Toomey.

BOZRAH. New London County.—Inc., May, 1786; taken from Norwich. Area, 20.1 sq. miles. Est. population, 1,500. Voting district, 1. Children, 409. Grand list, $2,856,399. Indebtedness, $179,000. Tax rate, 32 mills. Principal industries, agriculture and manufacture of sporting equipment, insulation and padding goods. Transp.—Pas-

senger: Served by buses of Short Line, Inc., from Norwich and Colchester. Freight: Served by numerous motor common carriers. Post offices, Fitchville and Gilman.

TOWN OFFICERS. *Clerk and Reg.*, Mrs. Charlotte A. Lathrop (P.O., Fitchville, Exp., Norwich); Hours, 1:30-4 P.M., Tuesday and Thursday; Saturday, 10-12 A.M.; Location, Town Hall, Fitchville; Tel., Norwich, TUrner 9-8174.—*Asst. Clerk*, Theodore S. Abel.—*Treas.*, Elvira S. Marks (P.O., Fitchville).—*Selectmen*, 1st, Stanley A. Tinker, Rep. (P.O., Fitchville), Bruce V. Ladd, Rep., Raymond K. Moffitt, Dem.—*Constables*, Frank Homski Chojnicki, Henry Dubicki, Charles A. Geer, Edward A. Karkutt, Angelo Perrone.—*Tree Warden*, Albert Ross.—*Tax Collector*, Charlotte A. Lathrop.—*Grand Jurors*, Orrin H. Banning, Charles Brush, William M. Fishbone, Raymond J. Perkins, Benjamin Stevens.—*Assessors*, Roy L. Beard, *Chm.*, Lyle Crouch, John Dubicki.—*Board of Tax Review*, Harold D. Winchester, *Chm.*, Jabez G. Lathrop, Silvio Serrilli.—*Registrars of Voters*, Mrs. Loretta Lewitz, Dem., Mrs. Eudora E. Coleman, Rep.—*Agent of Town Deposit Fund*, George C. Maynard.—*Supt. of Schools*, Karl Ginand.—*Board of Education*, Henry I. Monell, *Chm.*, Mary Fields, 1957; Sadie Fish, Sally DeBartolo, Nelson Ladd, 1959.—*Board of Finance*, Barry E. Sloat, *Chm.*, Samuel Kofkoff, Gustave Lorentz, Max Penn, Russell Taylor, Albert Tolson.—*Zoning Board*, Stanley A. Tinker, *Chm.*, Theodore S. Abel, Michael Sweeney.—*Zoning Board of Appeals*, Henry H. Sufleski, *Chm.*, Frank Barber, Martin Jello, Ralph W. Lathrop, Silvio Serrilli.—*Director of Health*, William Wener, M.D. (P.O., Norwich).—*Chief of Police*, Stanley A. Tinker.—*Chief of Fire Dept.*, John Beswick.—*Town Attorney*, George H. Strouse, Jr. (P.O., Norwich).—*Civil Defense Director*, Bernard Lenehan.—*Justices of the Peace*, Joseph Johnson, Bernard Lenehan, Harold Marks, Henry I. Monell, Max Penn.

BRANFORD. New Haven County.—Named, 1653. Area, 23.4 sq. miles. Est. population, town, 14,100; borough, 2,552. Voting districts, 5. Children, 3,713. Town grand list, $35,614,392. Indebtedness, $2,635,000. Tax rate, 34 mills. Principal industries, agriculture and manufacture of malleable iron fittings. Transp.—Passenger: Served by N.Y., N.H. & H. R.R. Co. and buses of Conn. Co. from New Haven and New London. Freight: Served by N.Y., N.H. & H. R.R. Co. and numerous motor common carriers. Post offices, Branford, Short Beach and Stony Creek.

BOROUGH OFFICERS. P.O. address, c/o Warden, 40 Elm St., Tel. HUbbard 8-0852.—*Warden*, Adam J. Bomboliski, Dem.—*Burgesses*, Leo J. Babin, Edward J. Brannigan, Dante Brecciaroli, John J. Guarnero, Hubert LaMotte, DeLos Langevin.—*Clerk and Treas.*, John Salvin.—*Bailiff*, Anthony Bontatibus.—*Tax Collector*, Nicholas D. Cirie.

TOWN OFFICERS. *Clerk and Reg.*, Donald H. Holabird; Hours, 9 A.M.-4:30 P.M., Monday through Friday; Saturday, 9-12 A.M. (closed Saturdays during June, July and August); Location, Town Hall; Tel., HUbbard 8-9021.—*Asst. Clerk*, Hazel M. Van Wie.

—*Treas. and Agent of Town Deposit Fund*, E. LeRoy Bartholomew. *Selectmen*, 1st, Dominic Bontatibus, Rep., Bernard H. Page, Rep., Walter V. Newton, Dem.—*Constables*, Albert P. Altmannsberger, John W. Calvert, Joseph DePizzol, John S. Makowsky, Oscar Olson, Herbert P. Slack, Robert A. Ward, Carl W. Weller, Jr., Edward Zdanowicz.—*Tree Warden*, Dominic Guarnero.—*Tax Collector*, Howard G. Robins.—*Grand Jurors*, Marion C. Blake, Ralph H. Reinhold, Charles O. Seastrand.—*Assessors*, Stephen B. Palmer, Carl J. Hult, Robert Underwood.—*Board of Tax Review*, Herbert Hagstrom, *Chm.*, Walter A. Beattie, Walter S. Wood.—*Registrars of Voters*, Edward B. Lonergan, Dem., Ray U. Plant, Jr., Rep.—*Supt. of Schools*, Raymond E. Pinkham.—*Board of Education*, Margaret A. Montelius, Frederic Rosenthal, John B. Sliney, 1957; Robert W. Harcke, *Chm.*, John A. Batrow, Ruth H. Clark, 1959; Stephen G. Gessner, Jr., Phillip F. Ordung, Fred E. Roganson, 1961. —*Board of Finance*, Walter Clapp, *Chm.*, Lewis G. Hamilton, James P. Kavanaugh, John C. Quinn, Sarah G. Rosenthal, William Sangster.—*Zoning Board and Town Plan Commission*, David Johnson, *Chm.*, Charles Jones, Archer E. Knowlton, John H. Mangs, Kenneth Wayland.—*Zoning Board of Appeals*, Frank W. Daley, *Chm.*, Milton P. Bradley, John Dwyer, Jr., Emil A. Nygard, Michael Zvonkovic.—*Director of Health*, Michael J. Carpinella, M.D.—*Chief of Police*, Leo V. Morawski.—*Chief of Fire Dept.*, John Zvonkovic. —*Town Attorney*, Richard W. Kahl.—*Civil Defense Director*, Fred P. Blicker.—*Justices of the Peace*, Eleanor H. Bauer, Jonathan Boswell, Edward J. Brannigan, Edwin P. Burne, Ruth P. Evis, Clarence L. Farnsworth, Deventa Ann Georg, Mortimer H. Hile, Ira F. Hoyt, George Norman Johnson, Andrew Kmetzo, Rhoda Leshine Loeb, Charles J. McCarthy, Louis Richitelli, Alexander Robertson, Jr., Ellen R. Silverman, Frederick G. Simpson.

BRIDGEPORT. Fairfield County.—Town and city consolidated. Inc., May, 1821; taken from Stratford and Fairfield. Area, 17.9 sq. miles. Est. population, 166,100. Voting districts, 12. Children, 33,626. Grand list, $464,353,165. Indebtedness, $9,971,000. Tax rate, 1st Dist., 22.6 mills; 2nd Dist., 37.9 mills. Principal industries, manufacture of metallic cartridges, firearms, corsets, brass goods, valves, electric apparatus and appliances, sewing machines, automobile bodies, steam specialties and industrial instruments, machine tools and accessories, plastics, wiring devices, aluminum and zinc castings. Transp.—Passenger: Served by N.Y., N.H. & H. R.R. Co., steamboat from Port Jefferson, L.I., and buses of Conn. Railway & Lighting Co. from Norwalk, Waterbury and New Haven, and the Intercity Coach Co. from Danbury and Waterbury; also N. E. Trans. Co., Greyhound Line and other national bus lines. Freight: Served by N.Y., N.H. & H. R.R. Co., steamboat from Port Jefferson, L.I., and numerous motor common carriers. Also located here a Municipal Airport. Post office, Bridgeport.

City Officers. *Mayor*, Jasper McLevy, Soc.—*Personal Secy.*, Mary B. Magner.—*City Clerk*, John Shenton.—*Asst. City Clerk*, Kathleen E. Kane.—*Comptroller*, John Morris.—*Tax Collector*,

Adolph D'Aulisa.—*City Treas.*, Louis Snow.—*Asst. City Treas.*, Norman C. Brooks.—*City Attorney*, John V. Donnelly.—*Asst. City Attorney*, James F. Kenney.—*Common Council President*, John J. Schiller.—*Aldermen*, 1st Dist., Donald A. Brown; 2nd Dist., Thomas E. O'Brien; 3rd Dist., Paul G. Belles; 4th Dist., Lorenzo E. McTiernan; 5th Dist., A, Charles P. Vangel; B, C. Gus Demas; 6th Dist., A, Frank Delaquila; B, Samuel Barker; 7th Dist., Louis I. Gladstone; 8th Dist., Francis K. Serbent; 9th Dist., A, John J. Schiller; B, William H. Taft; 10th Dist., Frank J. DePrinzio; 11th Dist., Sarefino Sgro; 12th Dist., A, Joseph J. Gabriel; B, Russell Matthews.—*Board of Fire Commissioners*, Oliver T. Osborne, *Pres.*, Sylvester E. Jennings, *Chief Engineer*, Joseph F. Niedermeier, Andrew Havanich, Matthew E. Byrne.—*Board of Police Commissioners*, John A. Lyddy, *Supt.*, James Tait, *Pres.*, William J. Brennan, William E. Fox, G. Arnold Murphy.—*Clerk of Police Dept.*, James E. Falvey.—*Supt. of Parks*, George A. Mallett, *Pres. of Health Board*, George W. Murgatroyd.—*Director of Health*, Richard O'B. Shea, M.D.—*Pres. of Board of Public Welfare*, James J. McGee.—*Supt. of Public Welfare*, John J. Galla.—*Supvr. of Clinics*, Alice C. Driscoll, R.N.—*Board of Public Purchases*, Donald Meath, *Clerk.*—*Board of Education*, John J. McGuinness, *Pres.*, John E. Behuncik, Francis J. King, Milton E. J. Reinhard, Jr., Harold Saunders, Benjamin R. Silver, Anita S. Vogel.—*Supt. of Schools*, Joseph E. Jeffery.—*City Engineer*, Charles Smith.—*Director of Public Works and Supt. of Streets*, Vacancy.—*Supt. of Bridges*, Bernard Hourihan.—*Registrars of Voters*, Edward R. McPadden, Dem., Joseph A. Rich, Rep., George F. Grom, Soc.—*Board of Recreation*, Edward J. Reilly, *Chm.*, Sadie K. Griffin, Thomas W. Hungerford, Sylvanus D. Locke, Charles Vangel, Joseph Weisberger.—*Building Commissioners*, Charles Bowen, *Pres.*, Louis Atwater, *Secy.*, Carl J. Stalhammer, *Treas.*—*Building Inspector*, William Poneleit; *Asst. Building Inspector*, Nicholas DiNapoli.—*Plumbing Inspector*, Robert Graether.—*Electrical Inspector*, Charles Kelly.—*Librarian*, Julian Sahon.—*Sealer of Weights and Measures*, Max Frankel.—*Board of Tax Review*, Sadie K. Griffin, *Chm.*, Adolph D'Aulisa, John L. Simpson.—*Board of Appraisal of Benefits and Damages*, Albert E. Eccles, *Chm.*, Hugh Lavery, James Tait.—*Tax Assessor*, Laurence E. McKeon.—*Tax Attorney*, David Goldstein.—*City Sheriffs*, Dominic Cretella, Martin J. Fischer, Isadore Kravetz, Harry Miller, Joseph M. Salamon, William A. R. Voight.—*City Plan Commission*, Joseph M. Dearborn, *City Planning Engineer*, Joseph Braun, Raymond Hargraves, Joseph R. Keller, Charles H. Merritt, Herbert C. Mills.—*Civil Defense Director*, Christopher Wesche.

TOWN OFFICERS. *Clerk and Reg.*, Louis E. Hafele; Hours, 9 A.M.-5 P.M., Monday through Friday; Location, City Hall, 202 State St.; Tel., EDison 4-9421.—*Asst. Clerk*, Jeannette F. O'Brien. —*Treas. and Agent of Town Deposit Fund*, Louis Snow.—*Selectmen*, Peter J. Iassogna, Salvatore Curiale, Christine V. Fagan, Eleanora N. Fiorello, Mabel Rishor.—*Tree Warden*, George Mallett.—*Tax Collector*, Adolph D'Aulisa.—*Assessors*, Laurence E. McKeon, John Turciano, *Asst.*—*Board of Tax Review*, Adolph D'Aulisa, Sadie K.

Griffin, John L. Simpson.—*Registrars of Voters*, Edward R. McPadden, Dem., Joseph Rich, Rep., George F. Grom, Soc.—*Supt. of Schools*, Joseph E. Jeffery.—*Board of Education*, John J. McGuinness, Jr., *Chm.*, Francis J. King, Anita S. Vogel, 1957; Milton E. J. Reinhard, Jr., Harold Saunders, 1958; John E. Behuncik, Benjamin R. Silva, 1959.—*Zoning Board*, Arthur Jenner, *Chm.*, Alfred A. Levy, Erwin Panish, Henry L. Rollin.—*Zoning Board of Appeals*, Glenn Laudenslager, *Chm.*, Dwight T. Alvord, Raymond Knapp, Francis E. Reh, Sr., Thomas F. Webb.—*Director of Health*, Richard O'B. Shea, M.D.—*Chief of Police*, John A. Lyddy.—*Chief of Fire Dept.*, Sylvester Jennings.—*Town Attorney*, John V. Donnelly.—*Civil Defense Director*, Christopher Wesche.—*Justices of the Peace*, Nicholas E. Antignani, William B. Arnold, John Avola, William A. Bader, William A. Bailey, George Balamaci, Ross B. Baxter, John E. Behuncik, John B. Bing, Lester E. Blank, Raymond E. Blank, Patrick F. Bosse, John M. Brannelly, Donald A. Brown, Herbert J. Bundock, Edward J. Caldwell, Percival O. Carter, George Clark, Howard I. Comstock, Angelo P. Costa, George Cravatas, Anthony Cutrufello, Anthony D'Andrea, Paul N. D'Elia, Jr., Ralph J. DeMeo, Frank J. DePrinzio, Vincent G. Dinan, Frank V. Feroleto, Jr., Timothy J. Fitzgerald, Max Frauwirth, Samuel S. Freedman, George Gintoli, Louis I. Gladstone, Woodrow W. Gorbach, John Gramigna, John G. Huchko, Eugene J. Isaacs, William L. Keller, Francis J. King, George H. Koehm, Jr., George Koenig, Nicholas A. Lanese, Edmond Langlais, William J. Lavery, Edgar Leake, Samuel Liskov, Ralph J. Lockwood, Edward LoRusso, Joseph Maia, Joseph J. Massicotte, Joseph F. Mastronardi, Martin F. McKeon, Thomas W. McManus, Domenick Montanaro, Caryl G. Morgan, Thomas E. O'Brien, Frank J. Orlando, Clinton W. Orton, Samuel H. Patterson, James Pepe, Harold T. Pitt, Robert Portocarero, Anthony J. Post, Angelina Pritula, John A. Prusaczyk, Victoria P. Raines, Irving B. Rappoport, Victor S. Riccio, James Roberto, Ruth Rubenstein, William Rudd, Jacob Y. Sachs, Nicholas P. Salce, Edna M. Schneider, Daniel W. Scinto, Frank Scinto, Robert S. Shanley, Benjamin Silver, Louis Stein, Adolph Urcinola, Morton Weiss, Lester Winkel, Samuel H. Woltch, Vincent M. Zanella.

BRIDGEWATER. Litchfield County.—Inc., May, 1856; taken from New Milford. Area, 16.1 sq. miles. Est. population, 840. Voting district, 1. Children, 180. Grand list, $3,133,329. Indebtedness, $100,000. Tax rate, 17 mills. Principal industry, agriculture. Transp.—Served by motor common carriers. Post office, Bridgewater. *Voted No Liquor Permit, 1935.*

TOWN OFFICERS. *Clerk and Reg.*, Mrs. Matilda B. Johnson (Exp., New Milford) ; Hours, Tuesdays, 10 A.M.-4:30 P.M.; Location, Town Hall; Tel., New Milford, ELgin 4-5250; home, ELgin 4-6695. —*Asst. Clerks*, Eleanor S. Gowan, Christena O. Johnson.—*Treas. and Agent of Town Deposit Fund*, Levi M. Warner.—*Selectmen*, 1st, G. Douglas Johnson, Rep., John Krusky, Dem., F. Roland Johnson, Rep.—*Constables*, G. Robert Allen, Fenner E. Brownell, Alfred W. Burch, John Krusky, Peter J. Ognan, James A. Sullivan.

—*Tree Warden*, F. Roland Johnson.—*Tax Collector*, Esther A. Camp.—*Grand Jurors*, Cleo R. Dupre, Robert E. Eyes, George S. Roberts, Arthur R. Tolles.—*Assessors*, Raymond W. Camp, *Chm.*, George W. DeVoe, George D. Pratt, Jr.—*Board of Tax Review*, Arthur G. Child, George R. Hambrock, Frank S. Lappin.—*Registrars of Voters*, J. Lester Randall, Dem., Ethel K. Ward, Rep.—*Supt. of Schools*, Frank H. Johnston.—*Board of Education*, Gladys I. Brooks, Henry C. Sanford, 1957; Edith Kinney, *Chm.*, James A. Sullivan, 1959; George S. DeVoe, Jane A. Pratt, 1961.—*Director of Health*, Howard G. Stevens, M.D. (P.O., New Milford).—*Chief of Police*, G. Douglas Johnson.—*Chief of Fire Dept.*, Douglas B. Johnson.—*Town Attorney*, Henry B. Anderson (P.O., New Milford).—*Civil Defense Director*, Eric Van Lennep.—*Justices of the Peace*, Guy H. Burch, William K. Dupre, Robert E. Eyes, Arthur J. Gorman, Levi M. Warner.

BRISTOL. Hartford County. (Town and city co-extensive.)—Inc., May, 1785; taken from Farmington. Area, 27.1 sq. miles. Est. population, 44,500. Voting districts, 6. Children, 10,737. Grand list, city, $129,708,185; 1st Taxing Dist., $120,377,125. Indebtedness, city $3,701,000; 1st Taxing Dist., $1,258,000. Tax rate, city, 34.5 mills; 1st Taxing Dist., 1.66 mills. Principal industries, printing and the manufacture of ball bearings, springs, clocks and watches, brass products, paper boxes, screw machine products, cutting and creasing rules, shears and scissors, coaster brakes, synchronous electric motors, machine tools, metal stampings, counting devices, archery sets, ski poles, glass cutters, stapling machines, automobile parts, etc. Transp.—Passenger: Served by N.Y., N.H. & H. R.R. Co. and buses of N. E. Trans. Co from Hartford and Waterbury, and the R. & H. Co. from Hartford and from New York City via Danbury; Bristol Traction Co. from Plainville and Terryville. Freight: Served by the N.Y., N.H. & H. R.R. Co. and numerous motor common carriers. Post office, Bristol, with branch post office at Forestville. Four rural delivery routes.

CITY OFFICERS. *Mayor*, James P. Casey, Dem.—*City Clerk*, Rolfe E. Rowe.—*Tax Collector*, John S. Driscoll.—*Comptroller*, Edgar C. Hannan; *Asst. Comptroller*, August Hein.—*Purchasing Agent*, Henry A. Corden.—*City Council*, 1st Dist., Paul J. McCarthy; 2nd Dist., Dimitry J. Komanetsky; 3rd Dist., Henry J. Wojtusik; 4th Dist., Richard B. Matt; 5th Dist., Lawrence A. Cahoon; 6th Dist., Sabatino S. DiPietro.—*Treas.*, Wilfred J. Croze.—*Board of Tax Review*, Leo F. Kalat, *Chm.*, John W. Mellon, Norman E. Soucy.—*Registrars of Voters*, Delmont W. Baker, Dem., Otto C. Blaschke, Rep.—*Welfare Commissioner*, Joseph D. Terrien. *City Attorney*, Louis F. Hanrahan.—*Supt. of Public Works*, Timothy H. Donovan.—*City Engineer*, Clair M. Pfennig.—*Supt. of Parks*, Joseph J. Riley, Jr.—*Forest Fire Warden*, Raymond Peterson.—*Chief of Police*, Thomas V. McCarthy.—*Chief of Fire Dept.*, George C. Graham.—*Director of Health*, Michael F. Claffey, M.D.—*Milk and Herd, Meat and Food Inspector*, Irving R. Vail, D.V.S.—*Board of Finance*, Mayor, *ex-officio*, Hilary S. Driscoll, *Chm.*, Edgar

C. Hannan, *Clerk*, Anthony J. DeLorenzo, Lester G. Edgerton, Frank P. Gladowski, Alfred B. Nelson, Thomas P. O'Brien, John D. O'Neil, Harry C. Polhill, Robert H. Wilkie, G. Theodore Zahnke. —*City Planning Commission*, Philip H. Leary, *Chm.*, Mayor James P. Casey, Robert J. Lincoln, Mitchell Raffel, Stanley J. Matty, Adam Theer.—*Supt. of Public Works*, Timothy H. Donovan, *ex-officio; City Engineer*, Clair M. Pfennig, *ex-officio.*

TOWN OFFICERS. *Clerk and Reg.*, Rolfe E. Rowe; Hours, 8:30 A.M.-5 P.M., Monday through Friday; Location, City Hall, 15 North Main St.; Tel., LUdlow 2-3196.—*Asst. Clerk*, Rita D. Brown. *Treas. and Agent of Town Deposit Fund*, Wilfred J. Croze.—*Selectmen*, Eugene F. Marchand, Alan M. Goodwin, Robert M. Maynard. —*Constables*, Gilles H. Angers, Harry A. Luben, Joseph J. Mafale, Anthony B. Naples, Donald V. Padlo, Daniel Riccio.—*Tree Warden*, Timothy H. Donovan.—*Tax Collector*, John S. Driscoll.—*Assessors*, Leigh D. Minor, Philip V. Rokosa, Vacancy.—*Board of Tax Review*, Leo F. Kalat, John W. Mellon, Lawrence E. Zahnke.—*Registrars of Voters*, Delmont W. Baker, Dem., Otto C. Blaschke, Rep.—*Supt. of Schools*, Carl A. Magnuson.—*Board of Education*, Francis P. Linendoll, *Chm.*, E. Bartlett Barnes, 1957; Florence Pencikowski, William J. Ryan, 1958; William P. Carpenter, Joseph A. Coratola, 1959.—*Zoning Board and Zoning Board of Appeals*, John C. Kielman, *Chm.*, Olaf A. Oman, Otto Radke, Michael J. Roudie, Arthur E. Snowden.—*Director of Health*, Michael F. Claffey, M.D.—*Chief of Police*, Thomas V. McCarthy.—*Chief of Fire Dept.*, George C. Graham.—*Town Attorney*, Louis F. Hanrahan.—*Civil Defense Director*, Harry C. Polhill.—*Justices of the Peace*, Frederick W. Beach, Rebelle E. Carpenter, James P. Casey, John J. Coffey, Daniel Davis, Louise Anne Della Bitta, G. Eric Doerschler, Arthur J. Douyard, Joseph F. Fleming, Jr., Bernard F. Grabowski, Patrick J. Hogan, Elsie L. Hummel, Dorothy W. Johnson, Frederick C. Knight, Dimitry J. Komanetsky, P. Gerry Lassy, Francis P. Linendoll, Robert R. Maynard, Harold M. Missal, Frank Mola, John P. Norton, Joseph P. O'Connell, Roger J. Pardo, Harry F. Pergoda, Robert A. Petke, Emil A. Redman, Howard R. Steeg, Alexander Tluck, Dorothy H. Whiting.

BROOKFIELD. Fairfield County.—Inc., May, 1788; taken from Danbury, New Milford and Newtown. Area, 19.7 sq. miles. Est. population, 2,400. Voting district, 1. Children, 616. Grand list, $9,916,835. Indebtedness, $337,000. Tax rate, 18 mills. Principal industries, agriculture, manufacturing of connectors and R.F. components, the design and manufacture of metal jewelry, custom built metal products to blueprints and specifications. Transp.—Passenger: Served by N.Y., N.H. & H. R.R. Co. from Pittsfield, Mass., and Danbury, and buses of N. E. Trans. Co. from New Milford and Danbury. Freight: Served by N.Y., N.H. & H. R.R Co. and numerous motor common carriers. Post offices, Brookfield and Brookfield Center.

TOWN OFFICERS. *Clerk and Reg.*, Mrs. Laverna R. O'Donnell; Hours, 1-4 P.M., Monday through Friday, by apointment; Location, Brookfield Center; Tel., Danbury, SPring 5-9613; home, SPring

5-9236.—*Asst. Clerk*, John H. O'Donnell.—*Treas. and Agent of Town Deposit Fund*, Donald L. Thomsen (P.O., Brookfield Center). —*Selectmen*, 1st, Louis G. Anderson, Rep. (P.O., Brookfield Center), Lawrence M. Burr, Rep., Samuel A. Smith, Dem.—*Constables*, Curtis E. Bristol, Joseph B. Fennell, John Ginnane, John F. Seibel, Arthur L. Sparks, Anthony S. Zurinskas.—*Tree Warden*, Frank J. Gurski.—*Tax Collector*, Alma W. Brush.—*Grand Jurors*, Daniel Morehouse, John H. O'Donnell.—*Assessors*, Lawrence R. Platt, *Chm.*, Walter K. Conrad, Elizabeth Covill.—*Board of Tax Review*, Franklin W. Hawley, Clinton M. Hoffman, Jr.—*Registrars of Voters*, Lorraine F. O'Donnell, Dem., Platt H. Creed, Rep.—*Supt. of Schools*, Frank H. Johnston.—*Board of Education*, J. Robert Tomlinson, *Chm.*, Gordon E. Anderson, Lavinia R. Davis, William E. Green, William K. Hooper, 1957.—*Board of Finance*, Carl B. Borodenko, *Chm.*, Victor E. Close, Roger M. Henley, Judson G. Hyde, Walter J. Loesch, Elmer R. Stephens.—*Director of Health*, Richard M. Ralston, M.D. (P.O., Brookfield Center).—*Chief of Police*, Louis G. Anderson.—*Chief of Fire Dept.*, Daniel Morehouse. —*Town Attorney*, A. Searle Pinney (P.O., R.F.D. 5, Danbury).—*Civil Defense Director*, Clark E. Anderson.—*Justices of the Peace*, Clark E. Anderson, Edward Borodenko, Walter K. Conrad, Mildred D. Creed, Ralph N. Joyce, Paul Rajcula, Donald L. Thomsen.

BROOKLYN. Windham County.—Inc., May, 1786; taken from Pomfret and Canterbury. Area, 28.8 sq. miles. Est. population, 3,100. Voting districts, 2. Children, 692. Grand list, $3,854,457. Indebtedness, $295,000. Tax rate, 46 mills. Principal industries, agriculture and manufacture of electrical goods and lace. Transp.—Passenger: Served by buses of N. E. Trans. Co., the Arrow Line from Willimantic and Danielson, and Greyhound Lines. Freight: Served by numerous motor common carriers. Post office, Brooklyn.

TOWN OFFICERS. *Clerk and Reg.*, Raymond H. Doyen (Exp., Danielson); Hours, 9:30-12 A.M., 1-5 P.M.; Saturday, 9:30-12 A.M.; Location, Town Hall; Tel., Danielson, PRescott 4-9543.—*Asst. Clerk*, Madeleine E. Costa.—*Treas. and Agent of Town Deposit Fund*, Raymond H. Doyen.—*Selectmen*, 1st, Archie G. Ennis, Dem., Harry Piotroski, Rep., Hugh Gorman, Dem.—*Constables*, Leo P. Bachand, Robert K. Bard, Jr., Clayton G. Lasch, James W. Purdon.—*Tree Warden*, Donald A. Robillard.—*Tax Collector*, Christopher G. Brennan.—*Grand Jurors*, Oliver L. Bessette, Louis N. Cote, Darwin C. Gallup, George I. Johnson, Frank J. Kelly.—*Assessors*, Christian Andersen, *Chm.*, Louis N. Cote, Ralph W. Fisk.—*Board of Tax Review*, Dorian Edwards, *Chm.*, Emery J. Provost, John V. Rukstela.—*Registrars of Voters*, Antone Costa, William K. Leoutsacos, Dem., Byron E. Parker, Jennie Gaudreau, Rep.—*Supt. of Schools*, Charles E. Murphy.—*Board of Education*, John T. Smith, *Chm.*, Ellen Barnes, Richard B. Dunning, A. Morrison Ennis, Henry F. Weaver, Arthur Wild, 1957.—*Board of Finance*, Harry E. Magoon, *Chm.*, Raymond Denomme, Robert H. Field, Fred F. Maynard, William R. Muller, Joseph Ventura.—*Director of Health*, Arthur A. Chase, M.D. (P.O., Plainfield).—

Chief of Fire Dept., A. Morrison Ennis.—*Town Attorney*, Harry E. Back, Jr. (P.O., Danielson).—*Civil Defense Director*, Oliver W. Hargraves.—*Justices of the Peace*, Lois A. Baker, Raymond Denomme, Richard B. Dunning, Robert H. Field, Kenneth Green, James E. Ingalls, Gerard A. Messier, William R. Muller, John T. Smith, Thomas Thornley, Jr.

BURLINGTON. Hartford County.—Inc., May, 1806, taken from Bristol. Area, 31.1 sq. miles. Est. population, 2,300. Voting districts, 2. Children, 716. Grand list, $5,111,987. Indebtedness, $161,000. Tax rate, 39 mills. Principal industry, agriculture. Transp.—Freight: Served by N.Y., N.H. & H. R.R. Co. and numerous motor common carriers. Rural free delivery daily from Unionville, Collinsville and Bristol.

TOWN OFFICERS. *Clerk and Reg.*, Arthur J. Reeve (P.O. and Exp., R.F.D., Unionville); Hours, 9-12 A.M.; Location, Burlington Consolidated School; Tel., Farmington, ORchard 3-2108.—*Asst. Clerk*, Gladys A. Reeve.—*Treas. and Agent of Town Deposit Fund*, Robert D. Joy (P.O., Unionville).—*Selectmen*, 1st, Clarence Spielman, Rep. (P.O., R.D. Unionville), Frank B. Pavlik, Rep., George Pavlik, Dem.—*Constables*, Rudolph Bodamer, Michael Bombara, William D. Buys, Richard Faircloth, William E. Flagg, Ralph Stone.—*Tree Warden*, Clarence Spielman.—*Tax Collector*, Michael J. Flynn.—*Grand Jurors*, Margaret Bodamer, Ralph E. Carlson, Paul R. Coleman, David Gilchrist, Joseph J. Krawiec, Walter O. Rulf.—*Assessors*, George W. Hull, Stanley J. Kablick, Cecil B. Turten.—*Board of Tax Review*, Norman T. French, Wilbur Lowrey, George Towne.—*Registrars of Voters*, 1st Dist., Lois Humphrey, 2nd Dist., Lucille Brunette, Dem.; 1st Dist., Lena Spielman, 2nd Dist., Tadeusz Szydlo, Rep.—*Supt. of Schools*, Charles G. Hapgood. —*Board of Education*, Arthur J. Reeve, *Chm.*, Henry Szydlo, 1959; Theresa Michel, Janet Quirk, 1961; Shirley Bendza, Alexander Merriman, 1963.—*Board of Finance*, James B. Mullen, *Chm.*, Edmund C. Cook, Ernest R. Hinman, Merton Hodge, C. Clifford Lyon, Stanley F. Withe, Sr.—*Zoning Board*, Lionel Cayer, Jack Dower, Carlos E. Mason, James F. B. Meikle, Francis J. Skret.—*Zoning Board of Appeals*, Ralph L. Gezelman, Francis J. Hamernick, Howard B. Hinman, William L. Reeve, Merrill F. Sproul.—*Town Plan Commission*, Merton Hodge, *Chm.*, Jack Dower, Ernest R. Hinman, James B. Mullen, J. George Schilke.—*Director of Health*, E. P. Dunne, M.D. (P.O., Unionville).—*Chief of Police*, Clarence Spielman.—*Chief of Fire Dept.*, Clarence Spielman.—*Town Attorney*, Anthony J. Rich (P.O., Bristol).—*Civil Defense Director*, Cecil A. Buxton.—*Justices of the Peace*, John R. Byrne, Jack Dower, Charles C. Lyon, Adrian M. Matthews, James B. Mullen, Thomas J. Quirk, Arthur J. Reeve, H. V. Szydlo.

CANAAN. Litchfield County.—Inc., Oct., 1739. Area, 32.4 sq. miles. Est. population, 880. Voting district, 1. Children, 207. Grand list, $2,763,863. Indebtedness, $81,000. Tax rate, 31 mills. Principal industries, agriculture and manufacture of lime and limestone.

Transp.—Passenger: Served by N.Y., N.H. & H. R.R. Co. Freight: Served by N.Y., N.H. & H. R.R. Co. and numerous motor common carriers. Post office, Falls Village. Rural free delivery, daily.

TOWN OFFICERS. *Clerk and Reg.*, Mrs. Ada M. Moore (P.O., Falls Village); Hours, 9 A.M.-3 P.M., Monday through Friday, and by appointment; Location, Falls Village Savings Bank; Tel., TAylor 4-7813.—*Asst. Clerk*, Malcolm D. Canfield.—*Treas. and Agent of Town Deposit Fund*, Ada M. Moore (P.O., Falls Village). —*Selectmen*, 1st, Fred W. Kroehle, Rep. (P.O., Falls Village), Joseph A. Hamzy, Rep., Joseph D. Hanlon, Dem.—*Tree Warden*, Fred W. Kroehle.—*Tax Collector*, Winton B. Rodgers.—*Grand Jurors*, George F. Brothers, H. Lincoln Foster, Arthur D. Stein.—*Assessors*, E. Alfred Davies, *Chm.*, Philip Foster, Charles H. Lucas. —*Board of Tax Review*, Henry H. Marshall, *Chm.*, Harry S. Beebe, Henry V. Smith.—*Registrars of Voters*, George F. Brothers, Dem., Bernice B. Hupe, Rep.—*Supt. of Schools*, Ina C. Sartorius.—*Board of Education*, Laura Louise Foster, *Chm.*, Barbara Bornemann, Constance B. Marshall, 1957; Ruth B. Beebe, Miles L. Blodgett, 1959.—*Board of Finance*, James F. Greenwood, *Chm.*, Lloyd Brinton, Robert J. Graham, Francis Howe, Alfred Jensen, Philip Schmits.—*Director of Health*, Carl Bornemann, M.D. (P.O., Falls Village).—*Chief of Fire Dept.*, Miles L. Blodgett.—*Town Attorney*, Robert C. Blake (P.O., Falls Village).—*Civil Defense Director*, Fred W. Kroehle.—*Justices of the Peace*, E. Alfred Davies, Joseph A. Hamzy, Fred W. Kroehle, Winton B. Rodgers, Paul W. Stoddard.

CANTERBURY. Windham County.—Inc., Oct., 1703; taken from Plainfield. Area, 39.5 sq. miles. Est. population, 1,600. Voting district, 1. Children, 479. Grand list, $2,130,410. Indebtedness, $50,000. Tax rate, 35 mills. Principal industries, agriculture and dairy products. Transp.—Freight: Served by N.Y., N.H. & H. R.R. Co. and numerous motor common carriers. Post office, Canterbury. Rural free delivery from Canterbury

TOWN OFFICERS. *Clerk, Reg. and Treas.*, Mrs. Lillian M. Frink (Exp. Plainfield); Hours, 9-12 A.M., 1-4 P.M.; Location, Canterbury Center; Tel., LInden 6-9091.—*Asst. Clerk*, Clinton E. Frink. —*Treas.*, Rudolph Nikkonen.—*Selectmen*, 1st, Norman Kerr, Rep., Arthur Inkeri, Rep., William F. Stephens, Dem.—*Constables*, Alfred Utz, Harry Beers.—*Tree Warden*, Norman Kerr.—*Tax Collector*, Clifford N. DeLacy.—*Grand Jurors*, Charles Ashwell, John Gorman, Fred Henken, Talbot Lancaster, Minnie Simoneau, Richard Traynor. —*Assessors*, Dwight D. Bushnell, Joseph Miller, Arthur D. Tracy. —*Board of Tax Review*, Newton Bingham, Grover Swan, Vacancy. —*Registrars of Voters*, Kenneth Cone, Dem., Charles Grab, Rep.—*Supt. of Schools*, Arthur P. Bixby.—*Board of Education*, Arthur Maurice Tracy, *Chm.*, Alex Best, Per Everts, 1957; Clifford H. DeLacy, Mrs. Rea Marks, C. Arthur Olson, Edward Pellinen, 1959. —*Board of Finance*, Nelson L. Carpenter, *Chm.*, T. W. Dean, Hans Hansen, William Kuchy, Rudolph Nikkonen, Carl Silfverberg.—*Director of Health*, E. Arthur Barry, Jr., M.D. (P.O., Moosup).—*Chief of Fire Dept.*, Merritt E. Hawes.—*Town Attorney*, Charles

Jewett (P.O., Norwich).—*Civil Defense Director*, Arthur M. Tracy. —*Justices of the Peace*, Newton J. Bingham, George W. Herr, Russell P. Robinson, Bernard Utz, Linwood P. Tracy.

CANTON. Hartford County.—Inc., May, 1806; taken from Simsbury. Area, 26.2 sq. miles. Est. population, 4,200. Voting district, 1. Children, 1,171. Grand list, $8,609,028. Indebtedness, $871,000. Tax rate, 37 mills. Principal industries, manufacture of edge tools, knives, axes, plows, radio parts, springs, wrought iron and brass. Transp.—Passenger: Served by buses of N. E. Trans. Co. from Hartford, Torrington and Winsted. Freight: Served by N.Y., N.H. & H. R.R. Co. and numerous motor common carriers. Post offices, Collinsville, Canton, Canton Center and North Canton.

Town Officers. *Clerk and Reg.*, Mrs. Ada R. James (P.O., Collinsville); Hours, 9-12 A.M., 1-4:30 P.M.; Location, Market St., Collinsville; Tel., Collinsville, OWen 3-4112.—*Asst. Clerk*, Jean G. VanWiggeren.—*Treas. and Agent of Town Deposit Fund*, James I. Barraclough (P.O., Collinsville).—*Selectmen*, 1st, Samuel A. Richardson, Rep. (P.O., Collinsville), Arthur W. Olson, Rep., Edward J. Raftery, Dem.—*Constables*, Roy Brucker, Clifford F. Dainty, Shirley K. Fraize, Stanley Mischak, Dudley Snow, Donald H. Tauro, Joseph Yacovino.—*Tree Warden*, George E. Johnson.—*Tax Collector*, Ralph D. Dowd.—*Grand Jurors*, William M. Baer, Lucian E. Baldwin, Anna C. Dunne, George F. Gerath, Robert G. Gillespie.—*Assessors*, Sterling W. Bristol, Joseph F. McNamara, John B. Wright.—*Board of Tax Review*, Clarence H. Snow, Bradley Thompson, Allan J. VanWiggeren.—*Registrars of Voters*, Ruth V. Hart, Dem., John C. Meconkey, Rep.—*Supt. of Schools*, H. B. Jestin.—*Board of Education*, Barbara Barlow, Rita Kozlak, John C. Meconkey, 1957; Anna C. Dunne, Stuart P. Gillespie, Henry I. Schell, 1959; Warren G. Horton, *Chm.*, Minnie J. Ducharme, Robert D. Hart, 1961.—*Board of Finance*, Victor V. Viering, *Chm.*, William T. Bissell, Amos W. Driggs, Everett P. Eaton, Clair M. Elston, George E. Johnson. —*Town Plan Comission*, Stuart A. Bristol, *Chm.*, James Augur, Earle B. Case, Malcolm R. Chandler, Ralph M. Kilburn.—*Director of Health*, Carl J. Kilburn, M.D. (P.O., Collinsville).—*Chief of Police*, Samuel A. Richardson.—*Chiefs of Fire Dept.*, Roy Brucker, Ralph Ellsworth, Richard Langer.—*Town Attorneys*, Day, Berry and Howard (P.O., Hartford).—*Civil Defense Director*, Guy F. Whitney.—*Justices of the Peace*, William T. Bissell, Burton Chineis, U. Maurice Ducharme, Warren G. Horton, Raymond T. James, Edward J. Raftery, Henry I. Schell, George J. Soucy, Guy F. Whitney.

CHAPLIN. Windham County.—Inc., May, 1822; taken from Windham, Mansfield and Hampton. Area, 19.3 sq. miles. Est. population, 960. Voting district, 1. Children, 288. Grand list, $1,194,710. Indebtedness, $54,000. Tax rate, 43 mills. Principal industry, agriculture. Transp.—Freight: Served by numerous motor common carriers. Post office, Chaplin. Rural free delivery for part of the town from North Windham. *Voted Beer Permit Only, 1946.*

TOWN OFFICERS. *Clerk and Reg.*, Bernard M. Church (Exp., Willimantic); Hours, 1-4 P.M., Mondays and by appointment; Location, Town Hall; Tel., Willimantic, HArrison 3-9656.—*Treas. and Agent of Town Deposit Fund*, Bernard M. Church.—*Selectmen*, 1st, Edward Garrison, Rep. (P.O., No. Windham), Earle E. Belek, Rep., Vacancy.—*Constables*, James Edwards, William Garrison, William Gawlak.—*Tree Warden*, Harold E. Singleton.—*Tax Collector*, Mary-Alice D. Chappell.—*Grand Jurors*, Edith M. Everett, Willard L. Noel, Sr., Peter J. Wojnar.—*Assessors*, Sidney V. Chrysler, Willard L. Noel, Sr., Ralph H. Williams.—*Board of Tax Review*, Ernest A. Back, Floyd W. Landon, Robert W. Sherman, Sr. —*Registrars of Voters*, Gloria A. Gawlak, Dem., Natalie L. Reilly, Rep.—*Supt. of Schools*, Arthur P. Bixby.—*Board of Education*, Donald A. Hicks, Robert W. Rafferty, 1957; Richard V. Newcombe, *Chm.*, 1959; Arthur J. Lucas, Jr., Vacancy, 1961.—*Board of Finance*, John Bednarz, *Chm.*, Aldei M. Chamberland, Lloyd A. Chappell, George S. Crane, Hilding Ericson.—*Director of Health*, Bruce R. Valentine, M.D. (P.O., Abington).—*Chief of Fire Dept.*, William Garrison.—*Town Attorney*, John B. Harvey (P.O., Willimantic).—*Civil Defense Director*, William Gawlak.—*Justices of the Peace*, Mary Bousa, Therese M. Daubeneck, Ruby M. Fuller, Robert L. Larned, Martin J. Navin, Robert W. Sherman.

CHESHIRE. New Haven County.—Inc., May, 1780; taken from Wallingford. Area, 31.4 sq. miles. Est. population, 8,800. Voting districts, 2. Children, 3,078. Grand list, $34,008,027. Indebtedness, $2,350,000. Tax rate, 32 mills. Principal industries, agriculture and manufacture of brass goods. Transp.—Passenger: Served by buses of Conn. Railway & Lighting Co. from Waterbury and New Haven. Freight: Served by N.Y., N.H. & H. R.R. Co. and numerous motor common carriers. Post offices, Cheshire and West Cheshire.

TOWN OFFICERS. *Clerk and Reg.*, Warren E. Hall; Hours, 9-12 A.M., 1-5 P.M., Monday through Friday, 7-9 P.M., Friday; Location, Town Hall, 84 South Main St.; Tel., BRowning 2-8457.—*Asst. Clerk*, Eveline M. Bennett.—*Treas. and Agent of Town Deposit Fund*, Lucille A. Norton.—*Selectmen*, 1st, Fred W. Bens, Rep., John D. Baldwin, Rep., John C. Cluney, Dem.—*Constables*, Edward F. Birmingham, Frederick F. Collins, Frederick W. Gumprecht, Leslie W. Hubbell, Joseph E. Whitright.—*Tree Warden*, Robert W. Wells.—*Tax Collector*, Edward T. Williams.—*Grand Jurors*, William E. Broker, Ralph Ceresale, Edward S. Downes, David N. Stiles, Elizabeth P. Swift, Anthony I. Wells.—*Assessors*, Robert M. Allen, Edward Hozubin, Joseph E. Kane.—*Board of Tax Review*, Philip Rehbein, Edward R. Wiese, Frank W. Woodlock.—*Registrars of Voters*, Michael J. Coleman, Dem., Frank Geiger, Rep.—*Supt. of Schools*, John H. Thorp.—*Board of Education*, Mark Bishop, *Chm.*, Frank W. Woodlock, 1957; George L. Chase, James H. Darcey, 1959; Robert J. McCormack, Gordon C. Thayer, 1961.—*Board of Finance*, H. Dudley Mills, *Chm.*, Paul M. Andrews, Ivan L. Coulter, Donald H. Davis, Julian H. Hartt, John H. Hogan.—*Zoning Board*, Domenic Iorio, *Chm.*, Andrew Hutterly, John J. Rizzo, John P. Smithwick,

Henry B. Weisner.—*Zoning Board of Appeals,* Richard B. Harding, Jr., *Chm.*, J. DeWitt Knotter, Raymond R. Lautenschlager, Arnold H. Lunde, Edwin M. Perkins.—*Town Plan Commission,* Burton M. Guilford, *Chm.*, John Mark Bishop, William W. Gager, Paul V. Hayden, Theodore W. Jones.—*Director of Health,* Wilbur J. Moore, M.D.—*Chief of Police,* John G. McNamara.—*Chief of Fire Dept.*, Emil L. Yocher.—*Town Attorney,* Richard T. Mokrzynski.—*Civil Defense Director,* Frank K. English.—*Justices of the Peace,* Frances M. Baldwin, James G. Campbell, Francis D. Cerlanek, Gladys F. Dickinson, Alvin L. Evans, Jennie F. Grizmala, Thomas W. P. Hackett, Edward C. McFarlin, Vincent T. McGrane, Stanley J. Meleski, E. Ernest Oberst, B. Shirley O'Neill, Richard T. Parkinson, Harold Senior, William H. Shay, Margaret M. Synnott.

CHESTER. Middlesex County.—Inc., May, 1836; taken from Saybrook, now Deep River. Area, 16.2 sq. miles. Est. population, 2,300. Voting district, 1. Children, 618. Grand list, $3,418,852. Indebtedness, none. Tax rate, 58 mills. Principal industries, agriculture and manufacture of auger and machine bits, mechanic's tools, toilet accessories and wire products. Transp.—Passenger: Served by buses of New Haven & Shore Line Railway Co., Inc., from Middletown and Old Saybrook. Freight: Served by N.Y., N.H. & H. R.R. Co. and numerous motor common carriers. Post office, Chester.

TOWN OFFICERS. *Clerk and Reg.*, Miss Dorothy M. Ball (Exp., Deep River); Hours, 9-12 A.M., 1-4:30 P.M., Monday through Friday; Location, Chester Center; Tel., Deep River, LAmbert 6-2796. —*Asst. Clerk,* F. Victoria Markham.—*Treas. and Agent of Town Deposit Fund,* John J. Flournoy.—*Selectmen,* 1st, Archie T. Colvin, Rep., Augustine Calamari, Rep., William Johnson, Dem.—*Constables,* Richard Berdensey, Martin Divis, Leonard Jameson, Matthew Lavezzoli, Warren Narducci, Bernard Negrelli, Clarence Sypher.—*Tree Warden,* Frank Sypher.—*Tax Collector,* Gerard Spencer.—*Grand Juror,* Benjamin Ferrari.—*Assessors,* Dorothy M. Ball, Anne Hesser, Fred Stoll.—*Board of Tax Review,* Leonard Bishop, Christopher Dengler, Edward Miner.—*Registrars of Voters,* Alma Carini, Dem., Ruth Saffery, Rep.—*Supt. of Schools,* Edward Klotzberger.—*Board of Education,* Howard Crook, John Dengler, 1957; John Schneider, *Chm.*, Elizabeth M. Bishop, Hugh Spencer, James Zanelli, 1959; Irene Bonanomi, William Dickinson, Arnold H. Watrous, 1961.—*Board of Finance,* Walter Lucie, *Chm.*, Wells Bates, Joseph Friend, Daniel Lattarulo, Raymond Whiting, Angelo Zanardi.—*Director of Health,* Walter R. James, M.D. (P.O., Essex). —*Chief of Police,* Archie T. Colvin.—*Chief of Fire Dept.*, James L. Grote.—*Town Attorney,* Norman Sivin (P.O., Old Saybrook).—*Civil Defense Director,* Nicholas Garbarino (P.O., Chester).—*Justices of the Peace,* Leonard R. Bishop, Louis G. Carini, Frank J. Carr, Edward H. Miner, Herbert O. Strong, William L. Waldron, Jr.

CLINTON. Middlesex County.—Inc., May, 1838; taken from Killingworth. Area, 16.8 sq. miles. Est. population, 3,200. Voting district, 1. Children, 952. Grand list, $18,211,668. Indebtedness,

$926,000. Tax rate, 18.5 mills. Principal industries, agriculture, fishing, and the manufacture of face creams, toilet preparations, facial tissues, small boat building and plastics. Transp.—Passenger: Served by N.Y., N.H. & H. R.R. Co. and buses of New Haven & Shore Line Railway Co., Inc., from New Haven and New London. Freight: Served by N.Y., N.H. & H. R.R. Co. and numerous motor common carriers. Post office, Clinton.

TOWN OFFICERS. *Clerk and Reg.*, Theodore P. Moser; Hours, 9-12 A.M., 1-4 P.M., Monday through Friday; Location, William Stanton Andrews Memorial Building; Tel., MOntrose 9-8657.—*Asst. Clerk*, Gertrude T. Dahlberg.—*Treas.*, Alfred H. Stevens.—*Selectmen*, 1st, Charles W. Haag, Rep., Theodore M. Wahle, Rep., Edward P. Driscoll, Dem.—*Constables*, Frank A. Bennett, Jarman J. Kelsey, James L. Martin, Frank Neuwirth, Frank J. Pavelka, Frederick M. Robinson, Carl F. Weisse.—*Tree Warden*, Wilson H. Hathaway.—*Tax Collector*, Walter W. Moore.—*Acting Tax Collector*, Henry A. Fero, Sr.—*Grand Jurors*, C. Milton Jennings, Jr., John B. Kidney, Fred L. Wagner.—*Assessors*, Frances B. Burnham, John W. F. Heinsohn, Edythe B. McKinlay.—*Board of Tax Review*, J. Edward Johnson, Edwin McKinlay, John Schum, Jr.—*Registrars of Voters*, Elsa M. Wall, Dem., Edythe B. McKinlay, Rep.—*Agent of Town Deposit Fund*, Evelyn T. Wright.—*Supt. of Schools*, Lewin G. Joel, Jr.—*Board of Education*, Irving H. Siewert, Philip F. Stevens, 1957; Lawrence P. Christensen, *Chm.*, Gwendolyn Glynn, Esther S. Neely, 1959.—*Board of Finance*, Fred W. Barhoff, *Chm.*, Leo Bugg, Jr., Charles H. Elliott, Arthur H. Hibson, Warren W. Richards, John C. Wagner, Jr.—*Director of Health*, Norman P. Rindge, M.D.—*Chief of Police*, Carl F. Weisse.—*Chief of Fire Dept.*, George S. Hull.—*Town Attorney*, John B. Kidney.—*Civil Defense Director*, Matthew W. Kemp.—*Justices of the Peace*, Reinhold Herrmann, C. Milton Jennings, Jr., Matthew W. Kemp, John B. Kidney, Edwin Lanham, Colin MacDonald, Theodore P. Moser, Merrill K. Platt, Hazel W. Rettig, Marjorie A. Thompson.

COLCHESTER. New London County.—Inc., 1698; named, Oct., 1699. Area, 48.5 sq. miles. Est. population, 3,600. Voting district, 1. Children, 964. Grand list, $7,950,988. Indebtedness, $426,000. Tax rate, 28 mills. Grand list of Borough, $3,900,000. Indebtedness, none. Tax rate, 5 mills. Principal industries, agriculture and manufacture of auto seat covers, ladies coats, ladies dresses, leather novelties and plastics. Transp.—Passenger: Served by buses of Short Line, Inc., from Hartford, New London and Norwich. Freight: Served by N.Y., N.H. & H. R.R. Co. and numerous motor common carriers. Post offices, Colchester and North Westchester. Four rural free deliveries from Colchester and one from East Hampton.

BOROUGH OFFICERS. P.O. address, c/o Clerk; Tel., LEhigh 7-2340.—*Warden*, George Boson, Dem.—*Burgesses*, John Damm, Meyer Kashkin, Dorothea Raymond, Leo Rutka, Edwin Stebbins, Harold Wheeler.—*Clerk*, Ruth Stevens.—*Treas.*, Joseph Chotkowski.—*Tax Collector*, John Fedus.—*Assessors*, Jacob Berman, Theodore Hageman, Benjamin Hoffstot.—*Bailiff*, Leon Zubow.—*Chief Engineer*,

Hyman Levine.—*Wood Inspectors*, Michael DeNora, Clarence Marvin.—*Street Inspectors*, Alex Bashiloff, Charles Webster, Jr.—*Building and Line Commissioners*, Joseph Korostek, David Sherman, Joseph Tarnowski.—*Water Commissioners*, Carl Bengston, Loren Marvin, Arthur Solomon.—*Fire Commissioners*, Peter Falco, Douglas Raymond.—*Civil Defense Director*, John Damm.

TOWN OFFICERS. *Clerk and Reg.*, John G. Fedus; Hours, 9-12 A.M., 1:30-5 P.M.; Location, 10 Norwich Ave.; Tel., LEhigh 7-2903. —*Asst. Clerk*, Loretta M. Fedus.—*Treas.*, Michael Kendzior.—*Selectmen*, 1st, Michael J. Stula, Dem., Arthur L. Standish, Dem., Harold Brown, Rep.—*Constables*, Nicholas Boluck, William Burba, Jr., Frank Gargano, Justin R. Hartley, Franklyn Kopp.—*Tree Warden*, Edward Moroch.—*Tax Collector*, John G. Fedus.—*Grand Jurors*, Edward Connell, Joseph Dember, William Griffin, Jack Jackter, Michael Koss, Seymour Levine.—*Assessors*, David Adler, Herbert Finley, Louis Immediato.—*Board of Tax Review*, Anthony Detelj, Dorothy Johnston, William Weiner.—*Registrars of Voters*, Nicholas Bochain, Dem., Stephen C. Steg, Rep.—*Agent of Town Deposit Fund*, Leonard Gotlieb.—*Supt. of Schools*, Andrew J. Manges.—*Board of Education*, Dorothy Norton, *Chm.*, Evelyn Turner, *Secy.*, Jack Berman, Wilbert Marvin, Abraham Slopak, George Wasniewski, 1957.—*Zoning Board and Town Plan Commission*, Edward Connell, *Chm.*, David Hurwit, Burt King, Edward Rokita, Edwin R. Stebbins.—*Zoning Board of Appeals*, Edward Norton, *Chm.*, Harriet Bron, Morris Kahn, John Skut.—*Director of Health*, Irving M. Friedman, M. D.—*Chief of Police*, Michael J. Stula.—*Chief of Fire Dept.*, Harold Brown.—*Town Attorney*, Paul B. Groobert.—*Civil Defense Director*, John W. Damm.—*Justices of the Peace*, Morris H. Broder, Anthony Detelj, Peter Gorsky, Edwin P. Gregory, Paul B. Groobert, Louis Guarnaccia, Jack Lazinsk, Loren W. Marvin, Theodore Savitsky, Julius Singer, Abraham Slopak, Harold E. Snell.

COLEBROOK. Litchfield County.—Inc., Oct., 1779. Area, 33.5 sq. miles. Est. population, 610. Voting district, 1. Children, 179. Grand list, $2,475,607. Indebtedness, $61,835. Tax rate, 34 mills. Principal industry, agriculture. Transp.—Passenger: Served by buses of Harry Ablahadian from Winsted and North Canaan. Freight: Served by numerous motor common carriers. Post office, Colebrook.

TOWN OFFICERS. *Clerk and Reg.*, Mrs. Genevieve D. Phillips (Exp., Winsted); Hours, 1-4 P.M., Monday through Friday; Location, Town Hall, Colebrook Center; Tel., Winsted, FRontier 9-2922. —*Asst. Clerk*, Harold N. Phillips.—*Treas. and Agent of Town Deposit Fund*, Ruth Millard (P.O., R.F.D. 2, Winsted).—*Selectmen*, 1st, Leroy Millard, Rep. (P.O., R.F.D. 2, Winsted), Walter Jespersen, Rep., Harry Williams, Dem.—*Constables*, Allen Seymour, Joseph Strampach.—*Tree Warden*, Leroy Millard.—*Tax Collector*, Seth H. Seymour.—*Grand Jurors*, Wilfred Carpenter, Edwin Raymond.—*Assessors*, Mason Hale, Harold N. Phillips, Allen Seymour. —*Board of Tax Review*, Savage Frieze, Earl Smith, Roger E. Webb.

—*Registrars of Voters*, Lillian Jasmin, Dem., Ruth D. Everett, Rep. —*Supt. of Schools*, Edgar Martin.—*Board of Education*, Fred Wilbur, *Chm.*, Irene Jasmin, 1957; Grace Seymour, R. Merritt Stevens, Arthur Yaw, 1959.—*Board of Finance*, Charles Arnold, *Chm.*, Clarence Comstock, Henry Holmes, Charles Lord, Harold Palm.—*Zoning Board*, George Howard, *Chm.*, Judson Higgins, Seth H. Seymour, Earl Smith, Margaret Thompson.—*Zoning Board of Appeals*, Floyd Hart, *Chm.*, Henry Coleman, Parks Holcomb, Rudolph Wehrli.—*Director of Health*, Frank Ursone, M.D. (P.O., Norfolk). —*Chief of Police*, Joseph Strampach.—*Chief of Fire Dept.*, Floyd Hart.—*Town Attorney*, Jonathan Ells (P.O., Winsted).—*Civil Defense Director*, Frederick Strampach.—*Justices of the Peace*, C. Luckey Bowman, Robert Jasmin, Edwin W. Mead, Kenneth Millard, Sr., Seth H. Seymour, Roger E. Webb.

COLUMBIA. Tolland County.—Inc., May, 1804; taken from Lebanon. Area, 22.5 sq. miles. Est. population, 1,700. Voting district, 1. Children, 532. Grand list, $5,070,366. Indebtedness, $40,674.46. Tax rate, 22 mills. Principal industry, agriculture. Transp.—Passenger: Served by buses of N. E. Trans. Co. from Hartford and Willimantic; Greyhound from New York and Boston. Freight: Served by N.Y., N.H. & H. R.R. Co. and numerous motor common carriers. Post office, Columbia. Rural free delivery of mail from Columbia post office.

Town Officers. *Clerk and Reg.*, Hubert P. Collins (Exp., Willimantic); Hours, by appointment; Location, residence; Tel., Willimantic, ACademy 8-9391.—*Asst. Clerk*, Fannie L. Collins.—*Treas. and Agent of Town Deposit Fund*, Harriet R. Lyman.—*Selectmen*, 1st, Clair L. Robinson, Rep., Henry B. Hutchins, Rep., Philip H. Isham, Dem.—*Constables*, Reymond E. Clarke, Richard K. Davis, Lucius W. Robinson, Jr., Carl A. Stoltenfeldt.—*Tax Collector*, Laura L. Squier.—*Grand Jurors*, F. Ward Rosebrooks, Chauncey M. Squier, Sr.—*Assessors*, Lucius W. Robinson, Jr., F. Ward Rosebrooks, Carl A. Stoltenfeldt.—*Board of Tax Review*, Kenneth L. Fox, Horace S. Holt, Wilbur H. Smith.—*Registrars of Voters*, Saul Blum, Dem., Mary T. Williams, Rep.—*Supt. of Schools*, George E. Graff.—*Board of Education*, Walter A. Card, Phyllis S. Fox, Jean I. Peters, 1957; Donald R. Tuttle, *Chm.*, Marita E. Merrick, 1958. —*Zoning Board and Town Plan Commission*, Edward C. Carlson, *Chm.*, Russell A. Andrews, Harvey S. Collins, Lyndon E. Little, Irving W. Lohr, Clair L. Robinson, *ex-officio*.—*Zoning Board of Appeals*, George H. Reama, *Chm.*, Kenneth L. Fox, Mary L. Hutchins, Archibald R. Sharpe, Chauncey M. Squier, Sr.—*Director of Health*, Mervyn H. Little, M.D. (P.O., Willimantic).—*Chief of Fire Dept.*, Richard K. Davis.—*Civil Defense Director*, Walter A. Wheaton, Jr.—*Justices of the Peace*, Russell A. Andrews, Louis Axelrod, Kenneth L. Fox, Elizabeth Dennis Hutchins, Paul R. Merrick, George E. Peters.

CORNWALL. Litchfield County.—Inc., May, 1740. Area, 46.7 sq. miles. Est. population, 1,100. Voting district, 1. Children, 292.

Grand list, $4,190,201. Indebtedness, $165,000. Tax rate, 24.5 mills. Principal industry, agriculture. Transp.—Passenger: Served by N.Y., N.H. & H. R.R. Co. Freight: Served by N.Y., N.H. & H. R.R. Co. and numerous motor common carriers. Post offices, Cornwall, Cornwall Bridge, West Cornwall and rural free delivery from Falls Village, Litchfield, West Cornwall and Cornwall Bridge.

TOWN OFFICERS. *Clerk and Reg.*, Mrs. Delphine F. Fenn (Exp., West Cornwall); Hours, 1-4:40 P.M., Tuesday, Wednesday, Thursday; Location, Town Office; Tel., ORleans 2-6487.—*Asst. Clerk*, Bernice M. Southwell.—*Treas. and Agent of Town Deposit Fund*, Ralph W. Sandmeyer (P.O., Cornwall Bridge).—*Selectmen*, 1st, Clarence L. Blake, Rep., Julian A. Bouteiller, Rep., Edward D. Cartwright, Dem.—*Constables*, James Beeny, Albert C. Bumpus, Clarence Drumm, Joseph Matyas, Edward A. Williamson.—*Tree Warden*, Roland S. Fenn.—*Tax Collector*, William H. Snyder.—*Grand Jurors*, Robert C. Blake, Montgomery Hare, Kenneth A. Merz, Christopher S. Smith.—*Assessors*, Edward D. Cartwright, Loyal B. Clark, Ovel Degreenia.—*Board of Tax Review*, Paul H. Chamberlain, Archie M. Jamgotchian, Arlington M. Yutzler.—*Registrars of Voters*, Bertie F. K. Cartwright, Dem., Bessie W. Blake, Rep.—*Supt. of Schools*, Ina C. Sartorius.—*Board of Education*, Mary S. Hare, Spencer C. Monroe, Helen C. Walker, 1957; Elizabeth C. B. Gold, *Chm.*, Arlington M. Yutzler, 1959; Charles W. Hart, 1961.—*Board of Finance*, Francis X, Cole, *Chm.*, Frank E. Calhoun, Lee Garnett Day, Oliver M. Hart, John A. Peterson, Jr., Henry Wehmeyer.—*Zoning Board*, Ruth D. Wilford, *Chm.*, Frank E. Calhoun, Roland S. Fenn, Oliver M. Hart, Hugh K. McCafferty. —*Zoning Board of Appeals*, Phoebe McConaughy, *Chm.*, Elizabeth C. B. Gold, Charles W. Hallaway, Ralph W. Sandmeyer, Bernard S. Wilford, Arlington M. Yutzler.—*Town Plan Commission*, Clifford J. Hotchkiss, *Chm.*, Edward M. Foote, Jr., William E. Kugeman, Jr., Hugh K. McCafferty, Rachael Speiden.—*Director of Health*, W. Bradford Walker, M.D.—*Chief of Fire Dept.*, Christopher S. Smith. *Town Attorneys*, Hubbard and Cramer (P.O., Litchfield).—*Civil Defense Director*, Christopher S. Smith.—*Justices of the Peace*, Edward M. Foote, Jr., Clarence P. Meier, Robert E. Nuese, John E. Swanson, Carl W. Yutzler.

COVENTRY. Tolland County.—Inc., May, 1712. Area, 38.4 sq. miles. Est. population, 5,500. Voting districts, 2. Children, 1,914. Grand list, $11,857,455. Indebtedness, $647,000. Tax rate, 38 mills. Principal industries, agriculture and the manufacture of silk goods and fish lines. Transp.—Passenger: Served by buses of the N. E. Trans. Co. from Willimantic and Hartford. Freight: Served by N.Y., N.H. & H. R.R. Co., the Central Vermont Railway and numerous motor common carriers. Post office, Coventry. The outlying districts receive their mail R.F.D. from Willimantic, Rockville, Coventry, Andover, West Willington, Storrs, Merrow, Mansfield Depot and Columbia.

TOWN OFFICERS. *Clerk, Reg. and Treas.*, Elmore A. Turkington; Hours, 9 A.M.-4:30 P.M., Monday, Tuesday, Thursday, Friday;

9-12 A.M., Saturday; Location, Town Clerk's Office, Main St.; Tel., PIlgrim 2-7966.—*Asst. Clerk*, Antoinette Turkington.—*Selectmen*, 1st, Gooodwin W. Jacobson, Rep., Richard W. Galinat, Rep., Charles E. Nyack, Dem.—*Constables*, John T. Cousin, Stewart E. Hillman, Anthony J. Paulis, Delmar W. Potter, Albert A. Rossi, Louis E. Tuttle.—*Tree Warden*, Arthur H. Olsen.—*Tax Collector*, Mabel G. Hall.—*Grand Jurors*, P. Raymond Broga, Dudley E. Furguson, Winthrop Merriam, Sr., A. W. Harry Olsen, Kenneth C. Spencer. —*Assessor*, P. Raymond Broga.—*Board of Tax Review*, Albert F. Bray, Thomas D. McKinney, Albert A. Rossi.—*Registrars of Voters*, 1st Dist., Adaline Hoff, 2nd Dist., Bessie I. Strack, Dem.; 1st Dist., Helen S. Westland, 2nd Dist., Gertrude A. Haven, Rep.—*Agent of Town Deposit Fund*, Goodwin W. Jacobson.—*Supt. of Schools*, Worcester Warren.—*Board of Education*, Russell D. Potter, *Chm.*, William E. Edmondson, Alma L. Heckler, Mary F. Hills, Lawrence C. Latimer, Frederick C. Mohr, Jr., Alice A. Stewart, 1957.—*Board of Finance*, Albert J. Booth, *Chm.*, John A. Hillman, William C. Hotchkiss, Anton M. Lassen, Stephen Loyzim, Ford L. Morgan, Alanson E. Stewart, Jr.—*Zoning Board of Appeals*, Russell Karker, *Chm.*, Frank M. Kamplain, Frederick C. Mohr, Jr., Thomas G. Welles, Evelyn M. Wenner.—*Zoning Board*, Donald C. Smith, *Chm.*, James L. Bell, Arnold E. Carlson, Edward S. Franz, Francis Mullen. —*Director of Health*, Robert Bowen, M.D.—*Chief of Police*, Goodwin W. Jacobson.—*Chiefs of Fire Dept.*, Richard M. Galinat, Delmar W. Potter.—*Town Attorney*, Harry Lugg (P.O., Rockville).—*Civil Defense Director*, J. LeRoy Schweyer.—*Justices of the Peace*, Raymond H. Bradley, Sr., John F. Chappelle, Anton M. Lassen, Lawrence C. Latimer, Winthrop Merriam, Mathilde J. Nyack, LeRoy M. Roberts, Kenneth M. Spencer, H. Wilbur Stevens, Alanson E. Stewart, Jr., Bessie I. Strack, Christian A. Weigold.

CROMWELL. Middlesex County.—Inc., May, 1851; taken from Middletown. Area, 13.3 sq. miles. Est. population, 5,400. Voting district, 1. Children, 1,761. Grand list, $12,824,615. Indebtedness, $1,016,000. Tax rate, 32 mills and fire tax of 1 mill. Principal industries, horticulturing and the manufacture of toys and tools. Transp. —Passenger: Served by buses of Conn. Co. from Middletown and Hartford. Freight: Served by N.Y., N.H. & H. R.R. Co. and numerous motor common carriers. Post office, Cromwell.

TOWN OFFICERS. *Clerk and Reg.*, Frank M. Eastman; Hours, 9 A.M.-4 P.M., Monday through Friday; Friday evening, 7-8 P.M.; Location, 5 West St.; Tel., Middletown, DIamond 6-7282.—*Treas. and Agent of Town Deposit Fund*, Frank M. Eastman.—*Selectmen*, 1st, Leslie A. Wilcox, Rep., James Caso, Rep., Herbert L. Porter, Dem. —*Constables*, Alvin L. Black, Carmelo S. Branciforte, James J. Ferme, Walter B. Krashan, Burton B. Rochette, Walter E. Small, Clarence L. Stetson.—*Tree Warden*, James Caso.—*Tax Collector*, J. Frank Palmer.—*Grand Jurors*, Charles F. deGanahl II, Nicholas L. Milardo, Charles J. Peterson, George M. Reinhardt.—*Assessors*, Raymond E. McCrossan, Donald D. Nyren, Arthur E. Webster, Jr. —*Board of Tax Review*, Salvatore D'Alfonso, Oscar Newberg, Fred

Shekosky.—*Registrars of Voters*. Margaret M. Ewald, Dem., Dorothy C. Bailey, Rep.—*Supt. of Schools*, Simon H. Moore.—*Board of Education*, William K. Buggie, Marion E. Godbout, Anthony V. Spada, E. Leonard Swanson, 1957; Salvatore D'Alfonso, *Chm.*, Harriet R. Pierson, 1959; Hilda O. Cole, William S. Fellows, John L. Swingen, 1961.—*Board of Finance*, Wallace R. Pierson, *Chm.*, Edward F. Clarke, Charles A. Johnson, Robert McNeil, Charles B. Stone, Sr., Robert E. Supple.—*Zoning and Planning Board*. Robert Eastman, *Chm.*, George Byrnes, D. P. Dennis, Alfred A. Melien, Jr., Albert J. Sievers.—*Zoning Board of Appeals*, Burton L. Rhodes, *Chm.*, Wellington N. Greaves, John J. Leghorn, George G. Loveless, Andrew A. Pierson.—*Director of Health*, Walter N. Nelson, M.D. —*Chief of Police*, Leslie A. Wilcox.—*Chief of Fire Dept.*, Clarence L. Stetson.—*Town Attorney*, Stephen Sweet.—*Civil Defense Director*. Alden S. Watrous.—*Justices of the Peace*, Walter J. Balinski, John O. Brown, Sr., Gertrude H. Carroll, David J. Fleet, Jr., Frederick W. Frank, Henry A. Frost, William C. Hubbard, George A. Mullin, Charles R. Nelson, Paul Nevedomsky, Edward W. Peters, Anthony V. Spada.

DANBURY. Fairfield County.—Settled, 1685; named Oct., 1687. Inc., town, May, 1702; city, 1889. Area, 42.7 sq. miles. Est. population, town, 39,600; city, 22,067. Voting districts, 4. Children, 8,548. Town grand list, $112,470.590. Indebtedness, $3.523,000. Tax rate, 19.75 mills. City grand list, $68,182,570. Indebtedness, $673,000. Tax rate, 15 mills. Principal industries, men's and women's fur felt, woolen and straw hats, hatters' fur, shirts, children's wear toilet articles, oil burners, precision bearings, special machinery, aluminum foil, leather goods, boxes, air conditioning equipment, heat and power units, helicopters, flight refueling apparatus, screw thread inserts, stainless steel flatware, silver plate, surgical instruments, radio and TV condensers, rubber tile, toys and surgical sutures. Transp.—Passenger: Served by N.Y., N.H. & H. R.R. Co., from Norwalk and Pittsfield, Mass. and buses of N. E. Trans. Co. from Norwalk, New Haven, Hartford and New Milford; Flying Eagle Whiteway Lines, Inc. from New Haven, Hartford and Poughkeepsie, N.Y.; Brewster-Danbury Bus Corp. from Brewster, N.Y.; and Intercity Coach Co. from Bridgeport. Freight: Served by N.Y., N.H. & H. R.R. Co. and numerous motor common carriers. Post office, Danbury.

City Officers. *Mayor*, John A. Define, Jr., Dem.—*City Clerk*, John A. Brennan.—*Treas.*, Margaret Hartell.—*Sheriff*, James F. Tita.—*Auditor*. Michael R. Seri.—*Members of Common Council, Aldermen:* 1st Ward, Michael M. Corey; 2nd Ward, Michael A. Vulcano; 3rd Ward, William J. Mulvihill; 4th Ward, Gino Arconti.—*Councilmen*, 1st Ward, James R. Keane, Charles L. Minck, Jr.; 2nd Ward, Louis T. Charles, Donald J. Frinder; 3rd Ward, Vincent A. Iovino, Edward J. Jocknevich; 4th Ward, Norman A. Buzaid, John F. Roche.—*Corporation Counsel*, Thomas A. Keating.—*Tax Collector*, G. Harold Davis.—*Chief of Police*, Favorino Mazzia.—*Chief of Fire Dept.*, George C. Hanna.—*Director of Health*, Felix F. Tomaino, M.D.—*Civil Defense Director*, Joseph H. Sauer.

TOWN OFFICERS. *Clerk and Reg.*, J. Augustus Deakin; Hours, 9 A.M.-5 P.M.; Location, Room 2, City Hall; Tel., PIoneer 3-0128. —*Asst. Clerk*, Margaret M. Yacko.—*Treas.*, Arthur Aberisk.—*Selectmen*, 1st, Joseph H. Sauer, Rep., Arthur Tartaglia, Rep., Augustus Hennessey, Dem.—*Constables*, Alvaro C. Gil, Edward J. Leary, John Ross, Donald J. Tierney, Anthony Torcaso.—*Tree Warden*, Byron T. Johnson.—*Tax Collector*, G. Harold Davis.—*Assessor*, Vacancy; H. Edward Melvin, *Asst. Assessor*.—*Board of Tax Review*, John Hurley, *Chm.*, Arthur Cawley, Raymond S. Mann.—*Registrars of Voters*, George A. Flynn, Dem., Asa B. White, Rep.—*Agent of Town Deposit Fund*, Danbury National Bank.—*Supt. of Schools*, Walter P. Sweet.—*Board of Education*, Jerome R. Malino, Henry A. Rocano, Francis J. Vaughn, T. Edgar White, 1957; John J. Stone, *Chm.*, John A. Define, Sr., Arnold F. McLachlan, Fred S. Wilson, 1959; Evo J. Butera, Chester Foley, Thomas A. Keating, Louis Klinzing, 1961.—*Board of Finance*, Joseph H. Sauer, *Chm.*, Gilbert Benson, Harold Brundage, Louis Esposito, Perry Katz, Darius Spain, Jr.—*Director of Health*, Frank T. Genovese, M.D.—*Chief of Police*, Favorina J. Mazzia.—*Town Fire Marshal*, John Ireland.—*Town Attorney*, Charles A. Hallock. —*Civil Defense Director*, Joseph H. Sauer.—*Justices of the Peace*, Thomas Balash, George J. Barrett, Robert Daubert, Sr., John A. Define, Sr., John F. Deakin, Richard DeMundi, Morris S. Downs, Fausto Garcia, Antoinette Grehl, Alvaro O. Gouveia, W. Edwin Harrison, Warren W. Joli, Sadella Jowdy, Paul Kallas, John A. Kellogg, Jr., John C. Lanigan, Jeremiah F. Lombardi, Nelson F. Macedo, Frank W. Molinaro, James A. Morrow, Jr., Joseph Moss, Edward P. McKenney, Pauline Nero, Leroy Paltrowitz, Peter Poodiack, Michael A. Rupolo, John A. Shannon, Alexander Sinskie, Lewis L. Steinfeld, Joseph M. Zarour, Jr.

DANIELSON.* BOROUGH OFFICERS. P.O. c/o Clerk.—*Warden*, Ellis K. Howland.—*Clerk and Treas.*, Julien A. Barrette.—*Burgesses*, Raymond F. Anderson, Thaddeus J. Czupryna, Alphege J. Faford, Raymond P. Gendreau, Alfred J. Niejadlik, Samuel Zipkin. —*Tax Collector*, Adrien E. Bessette.—*Chief of Police*, George L. Gardner.—*Chief of Fire Dept.*, Harold Burgess.—*Acting Fire Marshal and Sanitary and Safety Inspector*, William A. Reddy.—*Tree Warden*, Henry G. Gilbert.—*Director of Health*, Arthur A. Chase, M.D.; *Asst.*, William A. Reddy, M.D.—*Borough Attorney*, T. Emmett Clarie.—*Civil Defense Director*, Wilfred Moreau.

DARIEN. Fairfield County.—Inc., May, 1820; taken from Stamford. Area, 13.9 sq. miles. Est. population, 15,100. Voting districts, 3. Children, 5,235. Grand list, $109,064,830. Indebtedness, $4,378,000 (due from State bond redemption, $978,921.70). Tax rate, 22 mills. Residential community; no industries. Clubs: Wee Burn Country Club, Woodway Country Club, Country Club of Darien, Tokeneke Beach Club, Noroton Yacht Club, Darien Boat Club, Ox Ridge Hunt Club. Transp.—Passenger: Served by N.Y., N.H. & H. R.R. Co. and buses of Conn. Railway & Lighting Co. from Stamford and Nor-

*See Town of Killingly.

walk. Freight: Served by N.Y., N.H. & H. R.R. Co. and numerous motor common carriers. Post offices, Darien, Noroton and Noroton Heights.

TOWN OFFICERS. *Clerk and Reg.*, Albert L. Brunner; Hours, 8:30 A.M.-5 P.M., Monday through Friday; Location, 719 Boston Post Rd.; Tel., OLiver 5-1170.—*Asst. Clerks and Asst. Registrars*, Winifred W. Avery, Marilyn M. Van Sciver.—*Treas. and Agent of Town Deposit Fund*, Albert L. Brunner.—*Chm., Representative Town Meeting*, James E. Denning.—*Selectmen*, 1st, Thomas F. Kerrigan, Rep., Peter J. Sweeney, Rep., Mrs. Terese H. Fromholz, Rep., Harry F. Cooke, Dem., Harry W. Earle, Jr., Dem.—*Constables*, Anthony R. Fraccola, Ernest L. Groat, Clarence H. Scofield.—*Tree Warden*, William J. Cotta.—*Tax Collector*, Melvin C. Corbett. —*Assessor*, Howard E. King.—*Board of Tax Review*, Frederic B. Gellatly, *Chm.*, Alfred M. Street, Beatrice W. Pendleton.—*Registrars of Voters*, William J. Murphy, Dem., Gertrude C. Dugdale, Rep.—*Supt. of Schools*, R. Daniel Chubbuck.—*Business Manager*, Lloyd G. Blanchard.—*Board of Education*, Wiley Patterson Reis, *Secy.*, Catherine F. Cherry, Ellmore A. Hammesfahr, William T. Okie, 1957; Milton C. Mumford, *Chm.*, Spencer W. Ernshaw, Stanton G. Hale, 1958; Stuart M. Low, Alexander C. Wall, 1959.—*Board of Finance*, Edward C. McLean, *Chm.*, Donald M. Blodget, *Secy.*, Edmund M. Burke, Paul F. Ely, William T. Kelly, Jr., Constance B. Talbot, Victor D. Vickery.—*Zoning Board and Planning Commission*, Benson A. Briggs, *Chm.*, G. Sterling Brady, Robert J. Chapman, Lurelle V. A. Guild, William D. Wilson, Richard B. Tweedy.—*Plan Asst.*, Terry V. Sprenkel.—*Zoning Board of Appeals*, Robert F. Quimby, *Chm.*, William P. Carter, Thomas E. Downey, Jr.—*Welfare Commission*, John N. Bathrick, *Chm.*, Margaret I. Atkinson, Rev. Hubert P. Carrig, Newell W. Giles, Rev. Lawrence MacColl Horton, Frank A. Muse, *Supvr.*—*Director of Health*, James V. Macgregor, M.B.—*Chief of Police*, P. Edmund Brencher.—*Chiefs of Fire Dept.*, Rodman J. Myers (Noroton Heights), William Strasser (Noroton), George Gaffney (Darien).—*Town Attorney*, Edward R. McPherson, Jr. (P.O., Stamford).—*Civil Defense Director*, Joseph J. Ward.—*Water and Sewerage Commission*, Edward E. Ashley, *Chm.*, Miley E. Heinbaugh, Albert M. Punzelt, William W. Pratt, *Supvr.*—*Police Commission*, John L. Moore, *Chm.*, William R. Swett, Thomas G. Barker.—*Park and Recreation Commission*, Jack Bacon, *Chm.*, Gerret T. Durland, Edwin H. Betts, Robert M. McAnerney, D. Nick Frate, James J. Holahan, Carl W. Plehaty, William P. Schaberg.—*Supvr. of Recreation*, Thomas Benson.—*Supt. of Public Works*, Walter A. Bates, *Asst. Supt. of Public Works*, A. Walter Saburn.—*Building Inspector*, Chauncey D. Tyler, *Asst. Building Inspector*, Michael DeLeonardis, *Plumbing Inspector*, Alfred G. Miller.—*Building Board of Appeals*, John A. Hufnagel, *Chm.*, Kenneth Laubshire, Frederick H. Mehlin.—*Flood and Erosion Control Board*, Thomas Golden, Jr., *Chm.*, Frank C. Hobbs, George W. Oberst, Robert B. Lincoln, Alan D. Kattelle.—*Housing Authority*, Edward F. Allodi, *Chm.*, Philip A. Morehouse, Richard Seipt, Harry C. Street, John M. Trimmer.—*Darien Safety Committee*, Leonard

J. Frate, *Chm.*, Abbott Abercrombie, John N. Bathrick, Raymond F. Donnell, William L. Dutton.—*Architectural Review Committee*, Lurelle V. A. Guild, *Chm.*, Abbott Abercrombie, Mrs. Don C. Buell, Joseph Fiala, Louis Jallade, Jr., Edward F. Allodi, Mrs. Edward Norvell, Marsden London, Nelson L. Page, Laurence E. Reiner, Albert Splittorff.—*Justices of the Peace*, John Davenport Atkin, Benjamin A. Bruno, John S. Durland, Jr., Anthony T. Improta, Edward G. Lawrence, Charles Lewis, Salvatore Mazzeo, William J. Murphy, Robert J. O'Connell, Kenneth H. Rawn, Robert Schaefer, John F. Schneider, William Strasser, Jr., Christian S. Willumsen.

DEEP RIVER. Middlesex County.—Settled, 1635 as Saybrook; united with Connecticut, Dec., 1644; name changed to Deep River, July 1, 1947. Area, 14.8 sq. miles. Est. population, 3,100. Voting district, 1. Children, 702. Grand list, $8,589,692. Indebtedness, $35,000. Tax rate, 32 mills. Principal industries, agriculture, and manufacture of plax and plastic goods, electric soldering irons, Uarco business forms and lace. Transp.—Freight: Served by N.Y., N.H. & H. R.R. Co. and numerous motor common carriers. Post office, Deep River. Outlying section of town served by rural free delivery.

TOWN OFFICERS. *Clerk and Reg.*, Mrs. Edna C. McQueeney; Hours, 9 A.M.-4:30 P.M.; Location, Town Hall; Tel., LAmbert 6-5783.—*Asst. Clerk*, Jean Ressler.—*Treas. and Agent of Town Deposit Fund*, Frans Petterson.—*Selectmen*, 1st, Harry L. Clark, Dem., Albert H. Johnson, Dem., Adrian R. Ellefson, Rep.—*Constables*, Aldo Barocelli, Frank P. Bayor, John Bayor, Robert J. Burrows, Elmer Cline, John R. Kurze, George Mayer, Ernest Olsen. —*Tree Warden*, Harry L. Clark.—*Tax Collector*, Barbara P. Jacome. —*Grand Jurors*, George Becker, Anthony E. Calarco, John C. Colbert, John Larson, Richard W. Pearson, Everett Peckham.—*Assessors*, James Allen, Francis Arnold, Attilio Mozzochi.—*Board of Tax Review*, Edward Mislick, Frank Mondani, Louis Pratt.—*Registrars of Voters*, Oscar Buracchi, Dem., Herman Reinsch, Rep. —*Supt. of Schools*, Edward Weselcouch.—*Board of Education*, Samuel Goldreich, *Chm.*, Walter Mislick, Herbert Haser, 1957; Elsa Josten, Elizabeth D. Smith, 1959; Mrs. Francis M. Adams, Eugene F. Hawkins, Clara B. Schweitzer, 1961.—*Board of Finance*, Thomas Stevens, *Chm.*, Walter Euston, Jr., Daniel Kelley, John K. L. Marvin, Herbert Woods, Alfred Zuccardi.—*Director of Health*, Walter R. James, M.D.—*Chief of Police*, Harry L. Clark.—*Chief of Fire Dept.*, Donald Moore.—*Town Attorney*, Edward A. Stoll.—*Civil Defense Director*, Raymond P. Mozzochi.—*Justices of the Peace*, Errol C. Doane, Jr., Robert Evens, Arthur E. Gregg, Thomas E. O'Donnell, Richard Schweitzer, John D. White.

DERBY. New Haven County.—(Town and city consolidated.) Named, May, 1675; date of organization, uncertain, probably 1893. Area, 5.5 sq. miles. Est. population, 10,800. Voting districts, 3. Children, 2,691. Grand list, $25,505,352. Indebtedness, $1,005,000. Tax rate, 1st Dist., 33.5 mills; 2nd Dist., 36.5 mills. Principal industries, agriculture, magazine publishings, and manufacture of castings,

forgings, heavy machinery, rubber goods, textiles and nail clippers. Transp.—Passenger: Served by N.Y., N.H. & H. R.R. Co. and buses of N. E. Trans. Co., from Danbury and New Haven; Conn. Railway & Lighting Co., from Bridgeport, New Haven and Waterbury and Intercity Coach Co., from Bridgeport and Waterbury. Freight: Served by N.Y., N.H. & H. R.R. Co. and numerous motor common carriers. Post office, Derby.

CITY OFFICERS. *Mayor*, Anthony Dirienzo, Dem.—*City Clerk*, Francis J. O'Connell.—*City Sheriffs*, James D. McEvoy, Paul Salvia. —*Police Commissioners*, Dominick P. Jeanetti, Patrick Nero.—*Fire Commissioner*, Daniel J. Riordon.—*Street Commissioner*, John Benanto.—*Aldermen*, 1st Ward, Lawrence Bartimole, Alfons Gronowski; 2nd Ward, Henry F. Healey, Jr., *Pres.*, Gennaro J. Mastrogiovanni; 3rd Ward, Wesley B. Coan, Vacancy.—*Corporation Counsel*, Andrew D. Sabetta.—*Director of Health*, Joseph S. Stygar, M.D.—*Civil Defense Director*, Edward J. Cotter, Jr.

TOWN OFFICERS. *Clerk and Reg.*, Edward J. Stobierski; Hours, 9-12 A.M., 1:30-5 P.M.; Location, City Hall, 104 Elizabeth St.; Tel., REgent 5-1098.—*Asst. Clerk*, Carolyn C. Lucarelli.—*Treas. and Agent of Town Deposit Fund*, Franklin E. Murphy.—*Selectmen*, Mayor Anthony Dirienzo, David Merkle, Florence Fleming O'Keefe. —*City Sheriffs*, James D. McEvoy, Paul Salvia.—*Tree Warden*, John Benanto.—*Tax Collector*, J. Arthur Carroll.—*Grand Jurors*, J. Arthur Carroll, Bruno Garofalo, Margaret Vicidomino.—*Assessors*, Dudley Brothers, James F. McCarthy.—*Board of Tax Review*, Anthony Dirienzo, Henry F. Healey, Jr., Franklin E. Murphy.—*Registrars of Voters*, Joseph Condon, Dem., John D'Aiuto, Rep.—*Supt. of Schools*, James L. O'Hara.—*Board of Education*, Fred Urbano, *Chm.*, Thomas Cutarelli, Anthony Pepe, 1959; Franklin Cronin, Dino R. Miani, Nicholas Pagliaro, Mary Pitney, 1961.—*Board of Finance*, Joseph Giacondino, Herman L. Litsky.—*Zoning Board*, Board of Aldermen, Henry F. Healey, Jr., *Chm.*—*Zoning Board of Appeals*, William P. Hession, *Chm.*, Philip J. Comerford, *Secy.*, Dominic C. D'Ambruoso, Henry J. Jacek, Edward Seccombe.—*Town Plan Commission*, James Cesario, Joseph Crocamo, Edward Handi, Fred Nichols, Joseph R. Skibo.—*Director of Health*, Joseph S. Stygar, M.D.—*Chief of Police*, Frank J. Manion.—*Chief of Fire Dept.*, Edward Loftus.—*Town Attorney*, Andrew D. Sabetta.—*Civil Defense Director*, Edward J. Cotter.—*Justices of the Peace*, Alphonse J. Aconfora, Francis S. Baut, Joseph F. Cafasso, David B. Cohen, Samuel H. D'Ambruoso, Edward J. Donahue, Roman M. Drauszewski, Joseph P. Karpovich, Hazel J. Knapp, Mary Lupo, Philip A. Mancini, Sr., Gordon F. Markiewicz, Grace M. McCarrick, Huberta McLaughlin, George N. Piccolo, Almerico J. Riccio, Joseph R. Romano, Andrew D. Sabetta, Stephen W. Shymansky, Harold B. Yudkin.

DURHAM. Middlesex County.—Named, May, 1704. Inc., Oct., 1708. Area, 23.6 sq. miles. Est. population, 2,200. Voting district, 1. Children, 763. Grand list, $6,522,041. Indebtedness, $343,000. Tax rate, 32 mills. Principal industries, manufacture of metal boxes and

cabinets, venetian blinds, electrical supplies and tools. Transp.—Freight: Served by numerous motor common carriers. Post offices Durham and Durham Center.

TOWN OFFICERS. *Clerk and Reg.*, Mrs. Myra D. Korn (Exp., Middletown); Hours, daily except Sunday; Location, Residence, Main St.; Tel., Middletown, DIamond 7-2720.—*Asst. Clerk*, Esther K. Kerschner.—*Treas.*, Howard H. Newton.—*Selectmen*, 1st, Charles W. Wimler, Rep., Burton A. Parmelee, Rep., Francis E. Behrens, Dem.—*Constables*, Sydney P. Dale, Alfred C. Harvey, Ernest John, Dorence Mielke, Rufus P. Rood, H. Allen Smith, Cleveland N. Stannard.—*Tree Warden*, Francis E. Behrens.—*Tax Collector*, Gaylord A. Newton.—*Grand Jurors*, Albert S. Hansen, Raymond P. Jones.—*Assessors*, Elsie R. Arrigoni, Henry A. Berten, Alfred W. Otte.—*Board of Tax Review*, Oliver M. Bristol, Abner B. Newton, Herbert A. Otte.—*Registrar of Voters*, Morris C. Rich, Dem., Robert E. Francis, Rep.—*Agents of Town Deposit Fund*, Luzerne A. Bristol, Annette S. Francis.—*Supt. of Schools*, Rexford H. Avery. —*Board of Education*, Alice H. Bailey, Francis E. Behrens, Esther K. Kerschner, Charles E. Stannard, 1957; Helmuth H. Brown, *Chm.*, Franklyn W. Arrigoni, Russell J. Blanchette, Marion E. Harvey, 1959.—*Board of Finance*, John Robert Dumeer, *Chm.*, John W. Chapman, Frederick E. Gestler, Benjamin Miller, A. Ernest Otte, Alvin F. Rich.—*Zoning Board*, Ralph W. Moeller, *Chm.*, David T. Blaikie, Arthur Hannaway, Benjamin F. Mitchell, Jr., Harry T. Robertson.—*Zoning Board of Appeals*, David M. Yorburg, *Chm.*, Eugene Cordelle, Abner B. Newton, Calvin S. Smith, Charles E. Stannard.—*Town Plan Commission*, Heaton P. Blakeslee, *Chm.*, Henry W. Coe, Sr., George L. Gulielmetti, Herbert M. Patterson, John Vesey.—*Director of Health*, Francis E. Korn, Jr., M.D.—*Chief of Fire Dept.*, Robert F. Hall.—*Town Attorney*, Richard C. Parmelee.—*Civil Defense Director*, Joseph W. Reath.—*Justices of the Peace*, Luzerne A. Bristol, Oliver M. Bristol, Helena E. Hutchison, Ira N. Kerschner, Dorence W. Mielke, Dino J. Molinari, Russell Olver, Alvin F. Rich, Frederick R. O. Tietze, Albert J. Weir.

EASTFORD. Windham County.—Inc., May, 1847; taken from Ashford. Area, 29 sq. miles. Est. population, 710. Voting district, 1. Children, 202. Grand list, $1,001,262. Indebtedness, none. Tax rate, 40 mills. Principal industries, dairy farming, horticulture and manufacture of wood products. Transp.—Freight: Served by numerous motor common carriers. Post office, Eastford. *Voted No Liquor Permit, 1934.*

TOWN OFFICERS. *Clerk and Reg.*, Mrs. Margaret G. Cooper (Exp., Putnam); Hours, Tuesday and Wednesday, 1:30-5 P.M.; Location, Town Hall; Tel., Putnam, WAlnut 8-9654.—*Asst. Clerk*, Nancy Lawton.—*Treas. and Agent of Town Deposit Fund*, Margaret W. Day.—*Selectmen*, 1st, Otto King, Rep., Charles W. Clark, Rep., George W. Child, Dem.—*Constables*, Joseph Kozey, Clayton R. Shead, Jr.—*Tree Warden*, Otto King.—*Tax Collector*, R. Jack Sanga.—*Grand Jurors*, M. Keith Lewis, Stewart M. Tatem.—*Assessors*, Harold W. Barrett, Harold D. Carpenter, Harry L.

Tatem.—*Board of Tax Review*, Charles H. Buell, M. Darwin Lewis, William S. Warren.—*Registrars of Voters*, Henry A. Lawton, Dem., Alfred C. Warren, Rep.—*Supt. of Schools*, Arthur P. Bixby.—*Board of Education*, William S. Warren, *Chm.*, 1957; Leta S. Trepal, *Secy.*, 1959; Ronald S. Brand, 1961.—*Director of Health*, Bruce R. Valentine, M.D. (P.O., Abington).—*Chief of Police*, Otto King.—*Chief of Fire Dept.*, Robert A. Merrill.—*Civil Defense Director*, Alexander F. Fabian.—*Justices of the Peace*, Gertrude L. Bowen, Alexander F. Fabian, Henry A. Lawton, Herbert E. Merrill, Sr., Ernest Stern, Edward A. Trepal.

EAST GRANBY. Hartford County.—Inc., June, 1858; taken from Granby and Windsor Locks. Area, 17.8 sq. miles. Est. population, 1,600. Voting district, 1. Children, 444. Grand list, $5,697,783. Indebtedness, $169,000. Tax rate, 21 mills. Principal industries, tobacco growing and dairying. Transp.—Passenger: Served by buses of the Tobacco Valley Stages. Freight: Served by N.Y., N.H. & H. R.R. Co., Simsbury Station, and numerous motor common carriers. Post office, East Granby. *Voted Beer Permit Only, 1955.*

Town Officers. *Clerk, Reg. and Treas.*, Mrs. Effie H. Miller (Exp., Simsbury); Hours, Monday and Tuesday, 9 A.M.-4 P.M.; Friday, 9-11:30 A.M.; Location, Town Hall, School St.; Tel., Simsbury, OLdfield 3-6528.—*Selectmen*, 1st, Norman I. Adams, Rep., Adolph W. Viets, Rep., Edward F. Killian, Jr., Dem.—*Constables*, Arthur J. Bredeau, Peter M. Laumark, Alexander R. Levandowski, Irving H. Nicholson, George J. Petrauskas, Walter S. Rollins, Robert L. Smith, Adolph W. Viets.—*Tree Warden*, Herbert K. Smith.—*Tax Collector*, Leonard E. Krogh.—*Grand Jurors*, John J. Cooper, Albert P. Cowles, George L. Guinan, Walter E. Miller, Joseph C. Petraitis, Ralph H. Viets.—*Assessors*, Fred W. Viets, *Chm.*, George E. Dutram, Joseph J. Feley.—*Board of Tax Review*, Adolph W. Viets, *Chm.*, Richard D. Seymour, Ralph H. Viets.—*Registrars of Voters*, Margaret M. Meyers, Dem., Clara D. Hayes, Rep.—*Agent of Town Deposit Fund*, Norman I. Adams.—*Supt. of Schools*, Edgar P. Martin.—*Board of Education*, Lawrence P. Meyers, Richard D. Seymour, 1957; Norman I. Adams, *Chm.*, Betty V. Ernst, 1958; Mary Elizabeth Killian, Chauncey T. Mitchell, 1959.—*Board of Finance*, J. Robert Fiero, *Chm.*, Walter R. Miller, Jr., James M. Ptolomey, Elisha A. Root, Kenneth M. Seymour.—*Zoning and Planning Board*, William S. Mayer, *Chm.*, Harold Ernst, J. Robert Fiero, Walter M. Simmons, John Harries Viets.—*Zoning Board of Appeals*, Lawrence P. Meyers, *Chm.*, Edmund P. Carney, John J. Cooper, Walter S. Rollins, Vacancy.—*Director of Health*, Owen L. Murphy, M.D. (P.O., Simsbury).—*Chief of Police*, Norman I. Adams.—*Chief of Fire Dept.*, W. Victor Jensen.—*Civil Defense Director*, Leon H. Viets, Jr.—*Justices of the Peace*, Richmond Dissell, Jr., George E. Dutram, Nathaniel Jameson, Lawrence P. Meyers, Edward D. Millea, Chauncey T. Mitchell, Fernley Rae, Fred W. Viets.

EAST HADDAM. Middlesex County.—Inc., May, 1734; taken from Haddam. Area, 56.7 sq. miles. Est. population, 3,100. Voting district, 1. Children, 845. Grand list, $9,489,510. Indebtedness, $319,-000. Tax rate, 22 mills. Principal industries, manufacture of cotton twine, electric signals, photo mountings, fish nets and numerous summer resorts. Transp.—Freight: Served by N.Y., N.H. & H. R.R. Co. and numerous motor common carriers. Post offices, East Haddam and Moodus.

TOWN OFFICERS. *Clerk and Reg.*, Mrs. Grace Hall Bogue (Exp., Deep River); Hours, 9-12 A.M., 1-4 P.M.; Saturday, by appointment; Location, Town Office Building; Tel., Moodus, TRiangle 3-8279.—*Asst. Clerk*, Mrs. Ida W. Hall.—*Treas. and Agent of Town Deposit Fund*, Arthur Rice.—*Selectmen*, 1st, William E. Nichols, Rep. (P.O., Moodus), Roger Spiwak, Rep., William Kalista, Dem.—*Constables*, Walter Golet, Joseph Klapper, John Klick, Charles Maly, George Pach, George Smith, Norman West.—*Tree Warden*, Harry Miner.—*Tax Collector*, Michael Elkin.—*Grand Jurors*, Sumner Brownell, Herman Frankel.—*Assessor*, Albert G. Hall.—*Board of Tax Review*, Gustaf Dill, Ruth Kulpa, Vacancy.—*Registrars of Voters*, George Ryczek, Dem., Blanche Rajpolt, Rep.—*Supt. of Schools*, Myron Collette.—*Board of Education*, Helen Kaminski, Benjamin Sprecher, Bernard Strick, 1957; Walter Bielot, *Chm.*, Wilbur Root, Matthew Wartel, 1959; Mae K. Nichols, Maurice Sipples, Charles Wolf, Sr., 1961.—*Board of Finance*, Joshua Goldman, *Chm.*, Meyer Breslow, Crary Brownell, William Hood, Mildred Jahelka, Edgar D. Williams.—*Director of Health*, T. E. Horsefield, M.D. (P.O., Moodus).—*Chief of Police*, William E. Nichols.—*Chief of Fire Dept.*, Joseph Pach.—*Town Attorney*, Thomas Flood (P.O Middletown).—*Justices of the Peace*, George Comer, Gustaf E. Dill, Michael Elkin, Ruth Hood, Irving Levowitz, Samuel Pear, Thomas Sipples, Edward S. Stolarz, Charles Wolf.

EAST HAMPTON. Middlesex County.—Inc., as Chatham, Oct., 1767; taken from Middletown. Area, 36.8 sq. miles. Est. population, 4,900. Voting districts, 2. Children, 1,335. Grand list, $16,103,050. Indebtedness, $563,000. Tax rate, 25 mills. Principal industries, agriculture and manufacture of toys, bells, witch hazel and perfumes, fish nets, wire products and paper boxes. Transp.—Freight: Served by N.Y., N.H. & H. R.R. Co. and numerous motor common carriers. Post offices, Cobalt, East Hampton and Middle Haddam.

TOWN OFFICERS. *Clerk and Reg.*, Miss Theresa M. Valli; Hours, 9 A.M.-1 P.M., 2-4 P.M.; Saturday morning, by appointment; Location, Town Hall; Tel., ANdrew 7-2519.—*Asst. Clerk*, Elizabeth G. Mack.—*Treas. and Agent of Town Deposit Fund*, Barbara F. Hurley.—*Selectmen*, 1st, Frank D. Popowics, Rep., Carl Terp, Rep., James F. Wall, Sr., Dem.—*Constables*, John R. Biondi, George Fowler, Raymond Jordan, Frank Lisella, James Stebbins, Clarence Strickland, Samuel E. Wallis.—*Tree Warden*, Charles Beyer.—*Tax Collector*, Howard A. Selden.—*Grand Jurors*, William D. Brainerd, Everett Breece, Daniel Healey, Sebastian Lisitano, Percy P. Markham, Samuel E. Wallis.—*Assessor*, William R. Morrissey.—

Board of Tax Review, David Enegren, Allen E. Scholl, Charles Witkin.—*Registrars of Voters*, 1st Dist., John Durkin, 2nd Dist., Patrick J. Cavanaugh, Dem.; 1st Dist., Norma Hansen, 2nd Dist., Marjorie Hanna, Rep.—*Supt. of Schools*, Joseph Mallard.—*Board of Education*, George Boden, *Chm.*, Donald Markham, Roy Nicks, Robert Ostergren, 1957; Edwin Barton, Arthur McHugh, 1959; Ruth Beckwith, Richard Burnham, Veronica Nichols, 1961.—*Board of Finance*, Clement H. Wall, *Chm.*, Harold Blankenbiller, Mark Greer, Allen Guiot, James Standish, Theodore Thomas, Stanley Warzecha, G. Avery West.—*Zoning Board*, Edward Rudd, *Chm.*, Joseph Becker, Abner Bevin, Raymond Jordan, C. Theodore Mader. —*Zoning Board of Appeals*, Samuel Franklin, *Chm.*, Robert Hallberg, Arthur Jacobson, Robert Ostergren, Sr., Edward Pratt.—*Town Plan Commission*, Robert Starr, *Chm.*, Walter Brack, Russell S. Dart, Allen Guiot, Forrest Thatcher.—*Director of Health*, Norman H. Gardner, M.D.—*Chief of Police*, Frank D. Popowics.—*Chief of Fire Dept.*, Paul P. O'Connell.—*Town Attorney*, Aaron J. Palmer (P.O., Middletown).—*Civil Defense Director*, John F. Moriarty.—*Justices of the Peace*, Ralph M. Adler, Richard M. Bidwell, William Brainerd, William N. Everett, Jr., Bradford B. Hurlburt, Percy Markham, Edward Pratt, Allen E. Scholl, Myer K. Taylor, Carl Terp, Stanley G. Warzecha, Jr.

EAST HARTFORD. Hartford County.—Inc., Oct., 1783; taken from Hartford. Area, 18.2 sq. miles. Est. population, 37,100. Voting districts, 8. Children, 11,430. Grand list, $162,281,925. Indebtedness, $8,439,000. Tax rate, 24 mills. Principal industries, the manufacture of precision parts and aircraft engines, steel fabrication, tobacco growing and processing, paper manufacturing, appliances, television and radio, canned goods, dairy products, stamp and die plates, small tools, farm machinery, metal working, bulk oil storage and distribution, bottling plants and candy manufacturing. Transp.—Passenger: Served by buses of N.E. Trans. Co. from Willimantic; the Conn. Co. from Hartford, Manchester and Rockville; the Hartford, Silver Lane, South Manchester Bus Line, Inc., from Manchester; Antonio Lusa from Stafford Springs. Freight: Served by N.Y., N.H. & H. R.R. Co. and numerous motor common carriers. Post offices, East Hartford and Burnside (branches of Hartford post office).

TOWN OFFICERS. *Clerk and Reg.*, William E. Hines; Hours, 8:30 A. M.-5 P.M., Monday through Friday; Location, Town Hall, 740 Main St.; Tel., BUtler 9-2781.—*Asst. Clerk*, Marion E. Crane.—*Treas.*, Robert J. O'Brien.—*Town Council*, John W. Torpey, *Chm.*, Ambrose S. Brennan, Henry A. Byrnes, John J. Cahill, Armand S. Charron, Donald Cooney, Joseph A. Curran, Shirley L. Danahy, Robert E. DePietro, Henry Dudoich, Bernard J. Kehoe, George W. Kempe, Paul L. Leone, William J. Murphy, Alfred E. Paganetti, A. Charles Roberto, Virginia K. Scranton, John W. Shaughnessy, Jr., Leland A. Sparks.—*Selectmen*, M. Leonard Murray, Roger McGilvray, Nicholas Rucci.—*Constables*, John B. Annunziata, Donald F. Cooney, Fred J. Cyr, Arthur R. Gabel, Raymond G. Hill, Arthur LaMontagne, Peter MacDonald.—*Tree Warden*, George

J. Penney.—*Tax Collector*, Robert E. Burnham.—*Assessor*, James D. Lynch; *Deputy Assessor*, Richard L. Prendergast.—*Board of Tax Review*, Henry W. Campbell, Joseph Marcellino, Peter J. Sposito.—*Registrars of Voters*, V. James Dellaripa, Dem., Harry M. Borst, Rep.—*Supt. of Schools*, John A. Langford.—*Board of Education*, Mary F. Conroy, *Chm.*, Mary Knie, Mrs. Arthur J. Piller, Anthony Stanford, Lester E. Turney, 1957; Doris M. Mortimer, *Secy.*, Roy N. Bunting, Karl Kurth, Jr., Annette Rucci, 1959. —*Board of Finance*, John W. Torpey, *Chm.*, Eugene J. Paganetti, *Clerk*, F. Wellington Brecker, George W. Hannon, Edward J. Kenefick, Robert J. O'Brien, Paul E. O'Neill, William C. Westbrook.—*Zoning Board*, John P. Griffin, *Chm.*, Raymond N. Burnham, *Secy.*, Clinton S. Acker, Harold D. Cashman, John W. Shaughnessy, Sr. —*Zoning Board of Appeals*, Roxie E. Leone, *Chm.*, John R. Sullivan, *Secy.*, John T. Breen, Andrew V. Carlson, Henry Williams.—*Town Plan Commission*, Joseph A. Curran, *Chm.*, Levi P. M. Hickey, Jr., James L. McCahill, Donald H. McGilvray, George J. Penney, John Seleman.—*Director of Health*, John N. Gallivan, M.D.—*Chief of Police*, Veto A. Bushnell.—*Chief of Fire Dept.*, Francis J. Dagon. —*Town Attorney*, Louis B. Warren.—*Civil Defense Director*, Vacancy.—*Justices of the Peace*, Roland J. Bernier, Margaret T. Bjorkland, Irene G. Bray, Frederic B. Clark, Walter F. Cloudman, Jr., Francis H. Grant, Henry T. Helenski, Clifford F. Hoskins, George H. Kempe, Robert L. Laurent, Frank R. Lewis, George W. Lovely, James D. Lynch, Peter MacDonald, Marvin C. McGowan, Austin R. McKee, John H. Milne, Paul J. Packard, Donald H. Pitkin, Anthony J. Polydys, Earl A. Prucker, A. Charles Roberto, Albert R. Robey, Joseph R. Roux, John H. Sartori, Kathleen U. Sweeney, Chester E. Thifault, Albert J. Thomas, Victor G. Willerup, Donald G. Wills.

EAST HAVEN. New Haven County.—Inc., May, 1785; taken from New Haven. Area, 12.4 sq. miles. Est. population, 17,500. Voting districts, 4. Children, 5,871. Grand list, $37,764,665. Indebtedness, $1,811,300. Tax rate, 39.5 mills. Principal industry, agriculture. Transp.—Passenger: Served by buses of Conn. Co. from New Haven and Branford; and buses of New Haven & Shore Line Railway Co., Inc., from New London. Freight: Served by N.Y., N.H. & H. R.R. Co. and numerous motor common carriers. Post office, East Haven.

TOWN OFFICERS. *Clerk and Reg.*, Miss Margaret J. Tucker; Hours, 9 A.M.-5 P.M., Monday through Friday; Location, 250 Main St.; Tel., New Haven, HObart 7-0915.—*Treas.*, Wilfred J. Rafter.—*Selectmen*, 1st, Dominick H. Ferrara, Dem., Jerome Grady, Dem., Donald Bartlett, Rep.—*Constables*, Nicholas DeCaprio, Louis Ferrucci.—*Tree Warden*, Dominick H. Ferrara.—*Tax Collector*, Salvatore Longobardi.—*Assessors*, Thomas Donegan, George H. Miller, Alexander Standish.—*Board of Tax Review*, Luco Meoli, Frank Reynolds, Vincent Vetrone.—*Registrars of Voters*, Harry Viola, Dem., Mathew Anastasio, Rep.—*Agent of Town Deposit Fund*, Dominick H. Ferrara.—*Supt. of Schools*, R. Vernon Hays. —*Board of Education*, George Berky, Mary Fairbanks, Bernard C.

Luongo, 1957; Francis Walsh, *Chm.*, Harold C. Hall, William Withington, 1959; Elizabeth Chapkovich, George Letis, Harry E. Morgan, 1961.— *Board of Finance*, Dominick H. Ferrara, *ex-officio Chm.*, Ernest M. Anthonis, Thomas E. Geelan, James Milano, Derrick Schonwald.—*Zoning Board*, James Malone, *Chm.*, Peter J. Geenty, Edward Giering, Charles H. Miller, Edward L. Reynolds.—*Zoning Board of Appeals*, Archie O'Donnell, *Chm.*, Arthur F. Cordes, Dominic DePonte, George I. Noble, Leslie Rudolph.—*Director of Health*, Robert M. Taylor, M.D.—*Chief of Police*, Edwin B. Priest. —*Chief of Fire Dept.*, Thomas Hayes.—*Town Attorney*, Robert Zampano.—*Civil Defense Director*, Allen B. Knight.—*Justices of the Peace*, Victor Bialecki, Margaret A. Bove, Hubert E. Cheeseman, Marion J. Coyle, Gerald Cullen, William M. Denison, Charles G. Fischer, Alfred Guglielmo, Sr., Esther K. Hendricks, Marie Kronberg, Rudolph J. Kuen, Joseph Mancuso, William C. McNulty, Carmine J. Melillo, Helen B. Mills, Hiram Myers, Andrew Papacoda, Edgar Surprenant, Albert Vanacore, Raymond Westlund, Jr.

EAST LYME. New London County.—Inc., May, 1839; taken from Lyme and Waterford. Area, 35.7 sq. miles. Est. population, 4,500. Voting districts, 2. Children, 1,416. Grand list, $20,649,336. Indebtedness, $1,361,225. Tax rate, 25 mills. Principal industries, agriculture, boat building, fishing, the bleaching of textiles and allied resort industries. Transp.—Passenger: Served by N.Y., N.H. & H. R.R. Co. and buses of New Haven & Shore Line Railway Co., Inc., from New Haven and New London. Freight: Served by N.Y., N.H. & H. R.R. Co. and numerous motor common carriers. Post offices, East Lyme and Niantic. Crescent Beach and Black Point, summer only.

TOWN OFFICERS. *Clerk and Reg.*, Mrs. Olive Tubbs Chendali (P.O. and Exp., Box 3, Niantic); Hours, 9-12 A.M., 1-4:30 P.M., Monday through Friday; Location, 118 Penn. Ave., Niantic; Tel., Niantic, PErshing 9-5629.—*Asst. Clerks*, Mary Jane Barone, Benjamin J. Parker.—*Treas.*, Lawrence W. Wyllie (P.O., Niantic).—*Selectmen*, 1st, Mario A. Orefice, Dem., George F. Beebe, Rep., Clarence E. St. Germain, Dem.—*Constables*, Francis J. Duffy, George D. Hammond, Walter C. Hillyer, Robert D. Hughes, Sr., Theodore Losacano, Joseph Monteleone, Thomas Ryan.—*Tree Warden*, Atelio Romagna. —*Tax Collector*, Harry A. Carlin.—*Grand Jurors*, John F. Doyle, Philip L. Lee, Frederick L. Metcalf, Jr., Leo Neff, J. Allen Walker, Jr., Hyman Wilensky.—*Assessor*, Vacancy.—*Board of Tax Review*, Christian Bayreuther, III, Milton Maxwell, R. Woodrow Scott.—*Registrars of Voters*, 1st Dist., Paul F. Anger, 2nd Dist., Elizabeth Bendfeldt, Dem.; 1st Dist., Harold Summerscales, 2nd Dist., Malcolm C. Fraser, Rep.—*Agent of Town Deposit Fund*, William D. Ferguson.—*Supt. of Schools*, Edgar W. Davis.—*Board of Education*, Asel H. Brumaghim, Frederick L. Dey, George N. Haigh, David T. King, 1957; Marian R. Willetts, *Chm.*, David E. Ferguson, Frank Ranelli, 1959; Wainwright Scott, Ann C. Wheeler, 1961.—*Board of Finance*, John J. Doyle, *Chm.*, Harry E. Jordan, Wellesley Hanney, H. Melville Howard, Granville Morris, George Robert.—

Zoning Board, William J. Willetts, *Chm.*, William F. Saars, *Secy.*, Arthur C. Saunders, John Weathered, Hyman Wilensky.—*Zoning Board of Appeals*, Erlton A. Pomeroy, *Chm.*, Dwight S. Vibbert, *Secy.*, Bertrand K. Booth, Gordon Fraser, William F. Saars.—*Town Plan Commission*, Norman B. Peck, Jr., *Acting Chm.*, Barbara Lougee, *Secy.*, Alexander Lindsay, Morton R. Swinney.—*Director of Health*, Harold W. Duennebier, M.D. (P.O., Niantic).—*Chief of Police*, Mario A. Orefice.—*Chiefs of Fire Dept.*, Legrand Hall, Stanley Sexton.—*Town Attorney*, Edmund W. O'Brien (P.O., New London).—*Civil Defense Director*, Mario A. Orefice.—*Justices of the Peace*, Paul F. Anger, Samuel Elkin, David Ferguson, Lawrence Fraser, Fred L. Glynn, Ernest F. Hopkins, Nellie S. Johnson, William M. Millard, John Prokop, Frank R. Ranelli, Hyman Wilensky, William J. Willetts.

EASTON. Fairfield County.—Inc., May, 1845; taken from Weston. Area, 28.3 sq. miles. Est. population, 2,900. Voting district, 1. Children, 882. Grand list, $14,515,970. Indebtedness, $71,000. Tax rate, 22.3 mills. Principal industry, agriculture. Transp.—Passenger: Served by buses of Conn. Railway & Lighting Co. from Bridgeport. Freight: Served by numerous motor common carriers. Post office, Easton. Rural free delivery from Bridgeport, Fairfield, Westport, West Redding and Stepney. *Voted No Liquor Permit, 1949.*

TOWN OFFICERS. *Clerk and Reg.*, Carl Mlinar; Hours, 1-5 P.M., Monday through Friday; Location, Center Rd.; Tel., Trumbull, AMherst 8-2706.—*Asst. Clerk*, Dorothy M. Gillette.—*Treas.*, Arthur E. Wheeler (P.O., R.F.D. 1, Bridgeport).—*Selectmen*, 1st, Howard W. Andrews, Rep. (P.O., R.F.D. 1, Bridgeport), Arthur A. Driesen, Rep., Joseph H. Keller, Dem.—*Constables*, Oscar Svihra, *Chief*, Alfred N. Barney, William Crossman, William H. Franklin, Charles Laskay, Jr., Martin Ohradan.—*Tree Warden*, Charles G. Keller. —*Tax Collector*, Gladys D. Bush.—*Grand Jurors*, Wilkie H. Brereton, Ralph Bruno, Maurice Huerstel, Francis J. Merillat, Philip Hawley Smith, Huntley Stone.—*Assessors*, Edward W. Bilash, Dorothy W. Henry, Miriam Hitchcock.—*Board of Tax Review*, John Broadbin, Dorothy Escott, Sam P. Senior, Jr.—*Registrars of Voters*, Catherine Merillat, Dem., Helen Bullard, Rep.—*Agent of Town Deposit Fund*, George S. Oddy.—*Supt. of Schools*, William H. James.—*Board of Education*, J. Parker Taylor, *Chm.*, Irving A. Sartorius, 1957; Michael Ceruzzi, Vacancy, 1959; Rudolph Greiser, Regina Steucek, 1961.—*Board of Finance*, Daniel F. Wheeler, *Chm.*, Theodore Beard, J. Raymond Candee, Charles W. Gregory, John T. Lindsay, Clarence O. Lister.—*Zoning Board and Town Plan Commission*, William A. Haist, *Chm.*, G. Wesley Hubbell, William Pollitt, Jonathan Randle, Katherine Rauschkolb.—*Zoning Board of Appeals*, Ruth M. Allen, *Chm.*, Carl B. Adolphson, William L. Belknap, David W. Taylor, Leroy Wheeler.—*Director of Health*, Joseph J. Smith, M.D. (P.O., R.F.D. 1, Bridgeport).—*Chief of Police*, Oscar Svihra.—*Chief of Fire Dept.*, Edward H. Bishop.—*Town Attorney*, Howard L. Shaff.—*Civil Defense Director*, Ferd F. Equi. —*Justices of the Peace*, Allard A. Braddock, Helen Bratz, Ralph O.

Bruno, John F. Chatfield, Harold M. Cone, Minnie O. S. Edwards, Christine M. Greiser, Joseph H. Keller, Francis J. Merillat, Howard L. Shaff.

EAST WINDSOR. Hartford County.—Inc., May, 1768; taken from Windsor. Area, 26.6 sq. miles. Est. population, 6,400. Voting districts, 2. Children, 1,785. Grand list, $16,684,869. Indebtedness, $1,520,000. Tax rate, 28 mills. Principal industries, agriculture, and manufacture of propellers and fertilizers. Transp.—Passenger: Served by buses of N. E. Trans. Co. from Hartford and Springfield, Mass. and Collins' Bus Service. Freight: Served by numerous motor common carriers. Carload lots only by N.Y., N.H. & H. R.R. Co. Post offices, Windsorville, Melrose, Broad Brook and Warehouse Point.

TOWN OFFICERS. *Clerk and Reg.*, Mrs. Grace E. Kerkins (P.O., Broad Brook, Exp., Thompsonville); Hours, 9 A.M.-5 P.M., Monday through Friday; 6-7:30 P.M., Friday evening; closed Saturday; Location, Town Hall, Main St., Broad Brook; Tel., Windsor Locks, NAtional 3-5662.—*Treas. and Agent of Town Deposit Fund*, Grace E. Kerkins (P.O., Broad Brook).—*Selectmen*, 1st, John L. Daly, Jr., Dem. (P.O., Broad Brook), Bernard J. Schortman, Rep., August P. Bassinger, Dem.—*Constables*, Joseph J. Eisler, Jr., Frederick J. Henderson, Kurt G. Juttner, John J. Kerkins, Edward J. McCann, Harry Quist, Leonard B. Thrall.—*Tree Warden*, Wesley Wuskell. —*Tax Collector*, William H. Cooper.—*Grand Jurors*, John J. Hoban, Jr., John E. Shaughnessy.—*Assessors*, Edward J. Sargent, *Chm.*, John M. Bassinger, Jr., Edwin P. Stolle.—*Board of Tax Review*, Samuel L. Havey, *Chm.*, Gio M. Boscardin, Thomas R. Sargent.—*Registrars of Voters*, Mrs. Charlotte W. Schlichting, Dem., Jean E. Hitchcock, Rep.—*Supt. of Schools*, Merle B. Woodmansee.—*Board of Education*, James M. Macdonald, George E. Hearn, Anthony W. Scavotto, 1957; John M. Bassinger, Sr., Gerald Wagner, F. James Welton, 1959; John Lang, John E. Pease, Robert J. Raber, 1961.—*Board of Finance*, Edward B. Woolam, *Chm.*, William A. Arnold, George R. Chamberlain, Harold D. Ellsworth, Lloyd C. Schlichting, Joseph B. Tromley.—*Zoning Board and Town Plan Commission*, William T. Montgomery, *Chm.*, James P. Bloznalis, Harold R. Carter, William Saypalia.—*Zoning Board of Appeals*, Anthony W. Scavotto, *Chm.*, David P. Barry, Robert Ellsworth, Samuel Lawrence, Thomas R. Sargent.—*Industrial Research Commission*, Harland Warner, *Chm.*, Stephen Day, Ann G. Duffy, John T. Fennessy, Samuel Lawrence, William T. Lilley, Richard J. Mackintosh, Edwin P. Stolle, Burton R. Wadsworth.—*Director of Health*, Wilfred J. Robinson, M.D. (P.O., Broad Brook).—*Chief of Police*, John L. Daly, Jr.—*Chiefs of Fire Dept.*, Charles Staiger (Broad Brook), James J. McDermott (Warehouse Point).—*Town Attorney*, Edmund L. Krochalis (P.O., Warehouse Point).—*Civil Defense Director*, Edwin P. Stolle.—*Justices of the Peace*, Kenneth A. Arnold, Jr., John M. Bassinger, Jr., John A. Burton, Louis W. Flynn, James A. Furey, Rudolph C. Geissler, John J. Hoban, Jr., James J. McDermott, William J. Sansom, Anthony W. Scavotto, Eileen F. Schlichting, Lloyd C. Schlichting.

ELLINGTON. Tolland County.—Inc., May, 1786; taken from East Windsor. Area, 35 sq. miles. Est. population, 3,900. Voting district, 1. Children, 1,300. Grand list, $8,985,393. Indebtedness, bonded, $863,000. Tax rate, 41.5 mills. Principal industry, agriculture. Transp.—Freight: Served by N.Y., N.H. & H. R.R. Co. and numerous motor common carriers. The town is served by rural delivery from Rockville and Ellington post offices.

TOWN OFFICERS. *Clerk and Reg.*, Mrs. Marjorie S. Brady (Exp., Manchester); Hours, 9-12 A.M., 2-5 P.M., Monday through Friday; Location, Town Hall, Ellington Center; Tel., Rockville, TRemont 5-3190.—*Asst. Clerk*, Edna T. Edwards.—*Treas. and Agent of Town Deposit Fund*, Marjorie S. Brady.—*Selectmen*, 1st, Joseph A. MacVarish, Dem. (P.O., R.F.D. 3, Rockville), Milo E. Hayes, Rep., Earl A. Rich, Dem.—*Constables*, Linwood R. Campbell, Thomas E. Connelly, Mario C. DeCarli, Nathan H. Edwards, Robert E. Fluckiger, Walter F. Fluckiger, Kenneth G. Willis.—*Tree Warden*, John Basch. —*Tax Collector*, Howard E. Little.—*Grand Jurors*, Raymond G. Dargis, Sr., Albert H. Meyerhoff, Everett C. Paluska, John S. Sojka. —*Assessors*, William Niemann, William J. Preuss, William E. Witinok.—*Board of Tax Review*, Walter J. Davis, Joseph F. Girardini, Edward A. Ludwig.—*Registrars of Voters*, Elmer A. Batz, Dem., Henry E. Meyer, Rep.—*Supt. of Schools*, Arthur P. Bixby.—*Board of Education*, John J. F. McConville, *Chm.*, Francis H. Bird, Eudice Lavitt, Geraldine T. Prutting, E. Gertrude Shanahan, 1957; Charles I. Bagnall, Francis D. Green, 1959; Gertrude B. Beyer, Robert W. Murphy, 1961.—*Planning and Zoning Commission*, Herbert E. Heim, *Chm.*, Frank N. Campbell, Louis Gasek, Edward T. Moriarty, Joseph F. Girardini.—*Zoning Board of Appeals*, Earl Hatheway, *Chm.*, Bert I. Bertelsen, Martin A. Glode, Harry Liebman, Earl A. Rich. —*Director of Health*, John E. Flaherty, M.D. (P.O., Rockville). —*Chief of Police*, Joseph A. MacVarish.—*Chiefs of Fire Dept.*, Ernest H. Meyer (Ellington), Earl A. Rich (Crystal Lake).—*Town Attorney*, Donald C. Fisk (P.O., Rockville).—*Civil Defense Director*, Milo E. Hayes.—*Justices of the Peace*, Grace B. Aborn, Charles F. Batz, David Cohen, Martin A. Glode, Carl A. Goehring, E. George Gorsky, Hazel F. Hein, Louis S. Lavitt, Seabury Lewis, Theodore A. Palmer, Martin M. Sayet.

ENFIELD. Hartford County.—Named and inc., by Massachusetts, 1683; annexed to Conn., May, 1749. Area, 34 sq. miles. Est. population, 21,200. Voting districts, 4. Children, 5,740. Grand list, $52,432,140. Indebtedness, $1,146,000. Tax rate, 32 mills. Principal industries, manufacture of rugs and carpets, greeting cards, wax paper, tools and gauges, and tobacco farming. Transp.—Passenger: Served by N.Y., N.H. & H. R.R. Co. and buses of N. E. Trans. Co. from Hartford and Springfield, Mass. Freight: Served by N.Y., N.H. & H. R.R. Co. and numerous motor common carriers. Post offices, Thompsonville, Enfield, and Hazardville.

TOWN OFFICERS. *Clerk and Reg.*, Lodovico Magrini (P.O., Thompsonville); Hours, 9 A.M.-5 P.M.; Location, Church St., Thompsonville; Tel., RIverview 5-4200.—*Asst. Clerk*, Mrs. Blanche

H. Conley.—*Treas. and Agent of Town Deposit Fund,* Lodovico Magrini (P.O., Thompsonville).—*Selectmen,* 1st, Norbert D. Senio, Dem. (P.O., Thompsonville), Stanley E. Jablonski, Dem., Charles Maggio, Rep.—*Constables,* Arba Cooley, Arthur Cote, Roy H. Duprey, George Hansell, Thomas Quinlan, Frank A. Ryan, Leon Slamon.—*Tree Warden,* Francis J. Karcz.—*Tax Collector,* John Guminiak.—*Assessors,* Harold Denby, Donald L. Graham, Leo J. Kotowski.—*Board of Tax Review,* Herbert Carson, Alfred Santoro, George H. Smyth.—*Registrars of Voters,* John W. Charette, Edward J. Kotowski, John A. Sanzo, Leo F. Slamon, Dem.; Virginia Christie, Dorothy Gaskell, Albert F. McAuley, Dina Radosti, Rep.—*Supt. of Schools,* Karl D. Lee.—*Board of Education,* Stanley A. Bigos, Arthur Huck, William A. Scudieri, 1959; Howard M. Bromage, Harold Daigneau, Pellegrino Reveruzzi, 1961; Carl L. Scavotto, *Chm.,* Charles Gaskell, Francis H. Morrison, Jr., 1963.—*Board of Finance,* Alexander Buika, *Chm.,* Timothy F. Conley, John F. Granger, Francis Mullen, Howard J. Nash, Philip Tatoian.—*Zoning Board,* Francis Zaczynski, *Chm.,* Thomas W. Blowen, Nicholas Dellaquila, Walter J. Piepul, Raymond Purdy.—*Zoning Board of Appeals,* Domonick Montano, *Chm.,* Ignazio J. Attardi, Roger Crochetiere, Charles Maggio, Joseph A. Pochron.—*Town Plan Commission,* William Savage, *Chm.,* James Alaimo, Lewis Keeney, Edward Ragion, Robert Varno.—*Director of Health,* Bernard X. Dignam, M.D. (P.O., Thompsonville).—*Chief of Police,* Earl Reynolds.—*Town Attorney,* Stanley Yesukiewicz (P.O., Thompsonville). —*Civil Defense Director,* David Collins.—*Justices of the Peace,* Herbert W. Allen, Arthur R. Bostick, Harold J. Bromage, Alexander F. Buika, Michael Cerrato, John W. Charette, Francis H. Crombie, Alec Denby, Joseph F. Guminski, Louis R. Halbwachs, Leo J. Kotowski, John F. Luddy, Howard J. Nash, John Radosti, Francis A. Ryan, Gregory M. Sapsuzian, David Sloan, Lawrence M. Smith, Joseph A. Vella.

ESSEX. Middlesex County.—Inc., Sept. 13, 1852, as Old Saybrook; taken from Saybrook. Name changed, July 8, 1854 to Essex. Area, 11.7 sq. miles. Est. population, 3,900. Voting districts, 2. Children, 891. Grand list, $13,455,620. Indebtedness, net, $534,478.93. Tax rate, 28.5 mills. Principal industries, boat building and repair, and manufacture of pharmaceuticals, piano keys and actions, electric time switches, fabric braids, helicopter propellers, lamp shades, machine parts, novelties, witch hazel and wood boring tools. Transp. —Freight: Served by N.Y., N.H. & H. R.R. Co. and numerous motor common carriers. Post offices, Essex, Centerbrook and Ivoryton.

TOWN OFFICERS. *Clerk, Reg. and Treas.,* Rossiter E. Lord; Hours, 9-12 A.M., 1-4:30 P.M., Monday through Friday; Location, Town Hall, West Ave., Tel., SOuth 7-8728.—*Asst. Clerk,* Dorothy B. Sprigg.—*Selectmen,* 1st, Joseph L. Cucinotta, Rep. (P.O., Centerbrook), William H. Pond, Jr., Rep., Charles R. Palm, Dem.—*Constables,* Elliott E. Bushnell, Joseph A. Guertin, Tony Lombardi, Edward Palau, Andrew J. Peterson, Harry B. Pettengill.—*Tree Warden,* Joseph L. Cucinotta.—*Tax Collector,* Arthur W. Cade.—*Grand*

Jurors, Chester H. Griggs, Alfred W. Griswold, Chester O. Nickse. —*Assessors*, Escott H. MacWhinney, *Chm.*, Francis H. Bushnell, Richard Drudi, Jr.—*Board of Tax Review*, E. Gould Chalker, Ralph N. Clark, Guido Malcarne.—*Registrars of Voters*, 1st Dist., Emma L. Spencer, 2nd Dist., Alda Gaudenzi, Dem.; 1st Dist., Mary S. Goss, 2nd Dist., Victoria J. Howard, Rep.—*Agent of Town Deposit Fund*, Harry B. Barnes.—*Supt. of Schools*, Dayton D. Shepard.—*Board of Education*, Clyde W. Freel, Mabel B. Johnson, 1957; John J. Calamari, *Chm.*, Beatrice D. Wind, 1959; Edward K. Harvill, Peter Pieretti, 1961.—*Board of Finance*, Albert Stanley, *Chm.*, Joseph C. Bella, Merritt M. Comstock, Charles N. Doane, Jr., Donald K. Good, Thomas H. MacWhinney.—*Town Plan Commission*, Peter Comstock, *Chm.*, Walter R. Budney, O. Fred Fordham, Gale Hunter, Stuart M. Prann.—*Director of Health*, W. Raymond James, M.D.—*Chief of Police*, Joseph L. Cucinotta.—*Chief of Fire Dept.*, J. Wiley Downing.—*Town Attorney*, James H. Gould.—*Civil Defense Director*, Waldo Grose.—*Justices of the Peace*, Joseph A. Bargnesi, Santo L. Bombaci, Walter R. Budney, Frank C. Chaka, Charles N. Doane, Jr., James H. Gould, Victoria J. Howard, George I. Lancraft, Jr., F. J. McGrath, Gloria P. Pond.

FAIRFIELD. Fairfield County.—Settled, 1639; named, 1645; included in Connecticut Colony, May, 1685; operates under a Charter adopted in 1947 with a Representative Town Meeting. Area, 30.6 sq. miles. Est. population, 40,400. Voting districts, 12. Children, 11,633. Grand list, $196,410,715. Indebtedness, $14,966,000. Tax rate, 27.8 mills. Principal industries, agriculture and the manufacture of machinery, textiles, drugs and wire screens. Transp.—Passenger: Served by N.Y., N.H. & H. R.R. Co. and buses of Conn. Railway & Lighting Co. from Bridgeport and Norwalk, and the Central Bus Corp. from Bridgeport. Freight and Express: Served by N.Y., N.H. & H. R.R. Co. and numerous motor common carriers. Post offices, Fairfield, Southport and rural free delivery.

TOWN OFFICERS. *Clerk and Reg.*, Samuel Glover; Hours, 9 A.M.-5 P.M., Monday through Friday; Location, 611 Old Post Rd., P.O. Box 211; Tel., CLearwater 9-8361.—*Asst. Clerks*, Eva N. Brown, Evelyn Wilkes.—*Treas. and Agent of Town Deposit Fund*, Frederick R. Fish.—*Selectmen*, 1st, Dimill L. Kinnie, Rep., James A. Gilmore, Rep., Stanley R. Fortuna, Dem.—*Constables*, Chester E. Brown, Paul R. Eisenman, Stephen Homa, Benjamin Pressler, Oscar Swanhall, William Szabo, John H. Wade.—*Tree Warden*, Arthur O'Brien.—*Tax Collector*, John Pinchin.—*Assessor*, Herbert K. Shay.—*Board of Tax Review*, George J. Kish, Jr., *Chm.*, Charles C. Lacey, David W. Russell.—*Registrars of Voters*, Ralph Garofalo, Dem., Herbert H. Loewith, Rep.—*Supt. of Schools*, William J. Edgar.—*Board of Education*, William M. Clampett, Mrs. Herbert A. George, 1957; Roger W. Hartt, *Chm.*, Ronald J. Henry, 1959; Mrs. Philo C. Calhoun, Rudolph Penczer, 1961.—*Board of Finance*, George L. Todd, *Chm.*, Howard W. Benedict, Hyman Berson, Samuel W. Hawley, George B. Longstreth, Carl M. Lynge, H. Smith Richardson, Jr., George B. Thomas, Mrs. W. Earl Witsil.—*Zoning*

Board of Appeals, Robert N. Hunter, *Chm.*, Richard I. Steiber, Robert L. Walsh, John E. Wrabel.—*Town Plan and Zoning Commission*, Charles H. Parks, *Chm.*, Homer C. M. Cudmore, John DeMartino, Elbert S. Overbaugh, Edward Schine, Ralph E. Sprague, Samuel W. Zwecker.—*Director of Health*, Norton G. Chaucer, M.D. —*Chief of Police*, James Kranyik.—*Chief of Fire Dept.*, Thomas J. Carroll.—*Town Attorney*, Norman K. Parsells (P.O., Bridgeport). —*Civil Defense Director*, Frederick Pope, Jr.—*Justices of the Peace*, Howard W. Benedict, George E. Boland, Stephen E. Butzko, Frederick R. Fish, John T. Fitzpatrick, William P. Gumpper, Vincent C. Irving, Bennett Josovitz, Frederick J. Leiss, Jr., W. Bradley Morehouse, Nicholas J. Phelan, David W. Russell, William J. Schaefer, James V. Slingo, Mitchell B. Stock, James F. Walsh, Samuel W. Zwecker.

FARMINGTON. Hartford County.—Inc., and named, Dec., 1645. Area, 38.2 sq. miles. Est. population, 8,800. Voting districts, 2. Children, 2,421. Grand list, $30,080,915. Indebtedness, $1,059,000. Tax rate, 33.5 mills. Principal industries, manufacture of steel balls, springs, woolen felt and textiles. Transp.—Passenger: Served by buses of Conn. Co. from Hartford and N. E. Trans. Co. from Waterbury. Freight: Served by N.Y., N.H. & H. R.R. Co. and numerous motor common carriers. Post offices, Farmington and Unionville.

TOWN OFFICERS. *Clerk and Reg.*, W. Spencer Hurlburt; Hours, 9-12 A.M., 1-5 P.M., Monday through Friday; Location, School St.; Tel., ORchard 7-1661 or 7-1662.—*Asst. Clerks*, Winifred E. Harris, Mabel S. Hurlburt.—*Treas. and Agent of Town Deposit Fund*, Mary M. Krell (P.O., Unionville).—*Town Manager*, Stephen A. Flis.—*Town Council*, W. Sheffield Cowles, *Chm.*, Walter J. Emmons, Palmer S. McGee, Jr., Joseph E. O'Flaherty, Donald P. Selina, Ernest W. Smith, Julie Tibbetts; W. Spencer Hurlburt, *Clerk.*—*Selectmen*, Clifton E. Wells, Richard H. Cave, Paul G. Routhier.—*Constables*, James D. Collins, William H. Day, Anthony Gallinoto, Dale Halberg, Ralph Hollinger, George E Miller, James M. Murphy.—*Tree Warden*, James Blum.—*Tax Collector*, James B. Pearston, Jr.—*Assessors*, Edward H. Deming, *Chm.*, Walter T. Aston, George R. Weidig; W. Spencer Hurlburt, *Clerk.*—*Board of Tax Review*, William Rossvall, *Chm.*, Ellis M. Bidwell, Pellegrino Morea.—*Registrars of Voters*, 1st Dist., Laura B. Sexton, 2nd Dist., Elizabeth B. Joyce, Dem.; 1st Dist., Maude C. Thompson, 2nd Dist., Alice Y. Pinney, Rep.—*Supt. of Schools*, Robert E. Saunders.—*Board of Education*, Ralph D. McKay, *Chm.*, Marguerite W. Westerberg, *Secy.*, John K. Hanrahan, 1959; Alta Arnold, Richard W. Hube, Wilma R. McDonall, 1961; Walter T. Aston, Alfred J. Mikitas, Janet R. M. Taylor, 1963.—*Town Plan and Zoning Commission*, Henry Britton, *Chm.*, Samuel G. Robotham, *Secy.*, Alexander T. Brown, Elizabeth D. Miller, Greely Sturdivant, Edwin Wright.—*Zoning Board of Appeals*, William S. Robotham, *Chm.*, Elizabeth A. Flynn, *Secy.*, Mary E. Brannick, Howard H. Coe, Arthur G. Ingvertsen, Elizabeth White.—*Director of Health*, Edward P. Dunne, M.D. (P.O., Unionville).—*Chief of Police*, Andrew Ingvertsen.—*Chiefs*

of Fire Dept., 1st Dist., Frank A. Cadwell, 2nd Dist., Andrew Matava.—*Town Attorney*, William W. Hoppin.—*Civil Defense Director*, Stephen A. Flis.—*Justices of the Peace*, Ellis M. Bidwell, Mary E. Brannick, Richard H. Cave, John W. Day, Joseph Iskra, Albert P. Lewis, William J. Muldoon, Robert M. Smith.

FENWICK.* BOROUGH OFFICERS. Office location, Residence of Clerk, 1900 Albany Ave., West Hartford; Tel., Hartford, ADams 2-4162.—*Warden*, Houghton Bulkeley.—*Clerk*, Douglas C. Scott.—*Treas.*, Henry S. Robinson, Jr.—*Tax Collector*, Ellsworth S. Grant.—*Burgesses*, Charles E. Brainard, Ellsworth S. Grant, Mitchell S. Little, Henry S. Robinson, Jr., Douglas C. Scott, E. Van Dyke Wetmore.

FRANKLIN. New London County.—Inc., May 2, 1786; taken from Norwich. Area, 19.6 sq. miles. Est. population, 1,000. Voting district, 1. Children, 209. Grand list, $1,690,746. Indebtedness, $113,000. Tax rate, 30 mills. Principal industries, agriculture, dairying and poultry products. Transp.—Passenger: Served by buses of the Blue Line from Norwich and Willimantic. Freight: Served by Central Vermont Railway and numerous motor common carriers. Post offices, North Franklin and Lebanon. Rural free delivery.

TOWN OFFICERS. *Clerk and Reg.*, Mrs. Ruth E. Morrissey (P.O., and Exp., No. Franklin); Hours, by appointment; Location, Meeting House Hill; Tel., Lebanon, NIagara 2-7490.—*Asst. Clerk*, Myrtle Crooks.—*Treas. and Agent of Town Deposit Fund*, Ruth E. Morrissey (P.O., No. Franklin).—*Selectmen*, 1st, Stanley E. Armstrong, Rep. (P.O., No. Franklin), Jason H. Kingsley, Rep., James Carboni, Dem.—*Constables*, Roy F. Starkweather, Vincent R. Majchier.—*Tree Warden*, Alfred Staebner.—*Tax Collector*, Florence B. Date.—*Grand Jurors*, John B. Ayer, Donald Wood, John Crowe, Jr., Joseph O'Hearn.—*Assessors*, Milton F. Beckwith, John Laterra, Henry D. Wolosenka.—*Board of Tax Review*, Bernard G. Crandall, Lyle O. Johnson, James H. Morrissey.—*Registrars of Voters*, Euphemia C. Korenkiewicz, Dem., Clara H. Beckwith, Rep.—*Supt. of Schools*, Michael Selavka.—*Board of Education*, Janet C. Calvert, George Crooks, Helena McCoy, 1957; Anthony Carboni, *Chm.*, Emmeline M. Lamb, John Laterra, Annie Y. Ward, 1959.—*Director of Health*, James T. Anderson, M.D. (P.O., Willimantic).—*Chief of Fire Dept.*, Nathaniel Manning.—*Town Attorneys*, Brown and James (P.O., Norwich).—*Civil Defense Director*, Vacancy.—*Justices of the Peace*, Stanley E. Armstrong, C. Albert Beckwith, Joseph S. Carboni, James S. Kahn, Walter G. Miller.

GLASTONBURY. Hartford County.—Inc., May, 1693; taken from Wethersfield. Area, 53.5 sq. miles. Est. population, 11,200. Voting district, 1. Children, 3,378. Grand list, $35,982,209. Indebtedness, $2,395,000. Tax rate, 39 mills plus fire tax. Principal industries, agriculture, tobacco growing and manufacture of pigskin leathers, soap, toiletries and woolen goods. Transp.—Passenger: Served by buses of Conn. Co. from Hartford and Middletown. Freight: Served by Conn. Co. and numerous motor common carriers. Post offices,

*See Town of Old Saybrook.

Glastonbury, South Glastonbury and East Glastonbury, and three rural free deliveries.

TOWN OFFICERS. *Clerk and Reg.*, John A. Miller; Hours, 9-12 A.M., 1-4:30 P.M., Monday through Friday; Location, 2252 Main St.; Tel., MEdford 3-1559.—*Asst. Clerks*, Nora Hughs, Barbara Weldon.—*Treas.*, Mervin B. Edmonston.—*Selectmen*, 1st, William F. Connery, Rep., Bruce E. Richards, Rep., John A. Carini, Dem.—*Constables*, Donald Hotchkiss, Allan Roth.—*Tree Warden*, George H. Shipman.—*Tax Collector*, Dorothy B. Finney.—*Assessor*, Ray W. Walz.—*Board of Tax Review*, Merritt B. Pratt, Charles R. Saglio, Alden F. Smith.—*Registrars of Voters*, Elizabeth D. Wilcox, Dem., Herbert T. Clark, Rep.—*Agents of Town Deposit Fund*, Charles Ames, Dorothy Finney, Frederick Malecky.—*Supt. of Schools*, Laurence G. Paquin.—*Board of Education*, B. Bayliss Earle, Thomas B. Rhines, 1957; Charles A. Bader, *Chm.*, James F. Breen, 1959; Anne R. Gustafson, Helen M. Shaw, 1961.—*Board of Finance*, John H. Roser, *Chm.*, William G. Affleck, Donald C. Burney, John Q. Goodrich, Robert Merritt, Edward V. Schoelzel.—*Zoning Board and Town Plan Commission*, Theodore Gurney, *Chm.*, Richard S. Buck, Henry J. Carini, M. William Goodwin, E. Marston Moffatt, Charles D. Robin.—*Zoning Board of Appeals*, Edward C. Grimshaw, *Chm.*, Richard W. Allen, Robert E. Goodrich, Donald H. Hunt, N. F. Kuntzelman.—*Director of Health*, Joseph Raffa, M.D.—*Chief of Police*, Terrence McKaig.—*Chief of Fire Dept.*, Albert W. Dickau.—*Town Attorney*, Edward C. Wynne.—*Civil Defense Director*, Bruce E. Richards.—*Justices of the Peace*, Francis B. Barnett, Jr., Sebastian Catana, John C. Cruickshanks, Michael J. Donovan, Geniver Goodale, William K. Hudson, John Kemp, Frederick L. Malecky, Anthony Manfredi, Mary M. Merritt, Richard B. Moore, Brereton H. Mucklow, Otto W. Pfau, Nellie E. Phillips, Butler L. Ripley.

GOSHEN. Litchfield County.—Inc., Oct., 1739. Area, 44.3 sq. miles. Est. population, 1,200. Voting district, 1. Children, 383. Grand list, $3,026,845. Indebtedness, $22,000. Tax rate, 43 mills. Principal industry, agriculture. Transp.—Freight: Served by numerous motor common carriers. Post offices, Goshen and West Goshen.

TOWN OFFICERS. *Clerk and Reg.*, Mrs. Bernice G. Ellis (Exp., Torrington); Hours, by appointment; Location, Town Hall; Tel., Torrington, HUnter 9-9647.—*Asst. Clerk*, Theodore C. Ellis.—*Treas. and Agent of Town Deposit Fund*, Frank J. Seaton.—*Selectmen*, 1st, Samuel W. Bartholomew, Rep., Leroy Simons, Rep., Willis O'Cain, Dem.—*Constables*, Edward J. Arnold, Maxwell Tagan.—*Tax Collector*, Arthur W. Wistrom.—*Grand Jurors*, Henry Dreger, Herman Walther.—*Assessors*, Raymond Perregaux, *Chm.*, William J. Emerson, Clarence A. Vaill.—*Board of Tax Review*, Harold L. Vaill, *Chm.*, Charles E. Morehouse, Oscar Snay.—*Registrars of Voters*, Cecilia Cooke, Dem., Nellie S. Howe, Rep.—*Supt. of Schools*, Charles G. Hapgood.—*Board of Education*, Frank J. Conlon, *Chm.*, Frances Barrett, 1957; Michael Grusauskas, Charles B. Whiting, 1959; William Dranginis, John A. Tuttle, 1961.—*Board of Finance*,

Richard Kobylenski, *Chm.*, Walter M. Barrett, Edward Breakell, Clyde Hanson, Herman Schuster, Alfred Wright, Jr.—*Director of Health*, W. Bradford Walker, M.D. (P.O., Cornwall).—*Chief of Police*, Samuel W. Bartholomew.—*Chief of Fire Dept.*, Leslie Robinson.—*Town Attorney*, Charles P. Roraback (P.O. Torrington).—*Justices of the Peace*, Rudolph Galeazzi, Harry W. Greene, William E. Pease, Frank T. Stone.

GRANBY. Hartford County.—Inc., Oct., 1786; taken from Simsbury. Area, 40.9 sq. miles. Est. population, 3,600. Voting district, 1. Children, 1,204. Grand list, $10,276,025. Indebtedness, $773,900. Tax rate, 43 mills. Principal industries, agriculture, dairying and tobacco farming. Transp.—Passenger: Served by buses of the Tobacco Valley Stages from Granby. Freight: Served by the N.Y., N.H. & H. R.R. Co. and numerous motor common carriers. Post offices, Granby, North Granby and West Granby. *Voted No Liquor Permit, 1934.*

TOWN OFFICERS. *Clerk and Reg.*, Miss Helen M. Clark (Exp., Simsbury); Hours, 9-12 A.M., 1:15-4 P.M.; Saturday, 9-12 A.M.; Location, Salmon Brook St., South; Tel., Simsbury, OLdfield 3-6549. —*Asst. Clerk*, Miriam M. Forsyth.—*Treas. and Agent of Town Deposit Fund*, Albert C. Sweeton.—*Selectmen*, 1st, William R. Messenger, Rep. (P.O., West Granby), Oscar Wilhelm, Rep., Francis O'Donnell, Dem.—*Constables*, Richard H. Bors, Charles R. Bridges, Maurice S. Gilbert, E. Harrison Hotchkiss, Kenneth W. Parmelee, Russell R. Roy, Herman L. Yost.—*Tree Warden*, William R. Messenger, Jr.—*Tax Collector*, Helen M. Clark.—*Grand Jurors*, James J. Booth, Chester W. Collier, Jr., Edward P. Devnew, William Pease, Dale C. Robinson, Edwin F. Shepard.—*Assessors*, Walter C. Clifford, Gerald T. Hayes, Leslie R. Longley.—*Board of Tax Review*, Walter G. Colton, Leon D. Goddard, Raleigh B. Messenger.—*Registrars of Voters*, Ulgart R. Miller, Dem., Jessie S. Guay, Rep.—*Supt. of Schools*, James C. White.—*Board of Education*, Herman Edelberg, Erskine E. Hamilton, Paul Knight, 1958; Robert T. Dunne, Malcolm R. Goslee, Florence G. Porter, 1959; T. Bertram Anderson, Jr., Virginia S. Wells, Barrett L. Weston, 1960.—*Board of Finance*, Harold B. Cotton, *Chm.*, Thomas W. Cole, Stuart H. Duncan, Frank M. Kearns, Robert H. Pierce, A. Chandler Ryder.—*Zoning Board*, J. Donald Flannery, *Chm.*, Raymond Betts, Jr., Storrs T. Brigham, Walter G. Dawley, Elwin C. Warner.—*Zoning Board of Appeals*, Nathan K. Allison, *Chm.*, Norris P. Messenger, Arline R. Mooney, Charles L. Smith, Wayne E. Tinker.—*Town Plan Commission*, Theodore G. Case, *Chm.*, Andrew Clubb, Robert T. Dunne, Kenneth W. Parmelee, George E. Tuffin.—*Director of Health*, O. L. Murphy, M.D. (P.O., Simsbury).—*Development and Industrial Commission*, Harold L. Beman, Robert E. Drude, Robert W. Gunshanan, Erskine E. Hamilton, Tudor F. Holcomb, Carl G. Kevorkian, Charles J. Mirick, Robert C. Nief, Kenneth M. Parmelee, Donald R. Schively, George E. Tuffin, Barrett L. Weston, Robert T. White, W. Howard Zimmer.—*Chief of Police*, E. Harrison Hotchkiss.—*Chief of Fire Dept.*, Leslie R. Longley.—*Town Attorney*,

Arthur E. Howard (P.O., Hartford).—*Civil Defense Director*, E. Harrison Hotchkiss.—*Justices of the Peace*, Paul L. Avery, Edward J. Benett, Lyman T. Burgess, Leonard T. Calvert, William H. Colton, Robert T. Dunne, Evelyn E. Hall, J. Victor Johnson, George W. Kean, Edward L. Mahl, Arline R. Mooney, Alexander A. Verrengia.

GREENWICH. Fairfield County.—Settled, 1640; submitted to Connecticut, Oct. 6, 1656. Area, 50.8 sq. miles. Est. population, 49,800. Voting districts, 12. Children, 13,025. Grand list, $266,239,910. Indebtedness, none. Tax rate, 30.8 mills. Transp.—Passenger: Served by N.Y., N.H. & H. R.R. Co. and buses of County Trans. Co. from Stamford and Port Chester, N.Y. Freight: Served by N.Y., N.H. & H. R.R. Co. and numerous motor common carriers. Post offices, Greenwich, Cos Cob, Glenville, Old Greenwich and Riverside.

TOWN OFFICERS. *Clerk and Reg.*, Frederick D. Barrett; Hours, 8:30 A.M.-5 P.M., Monday through Friday; Location, Town Hall; Tel., 8-4700, Ext. 6, 7, 8.—*Asst. Clerk*, Ann Neafsey.—*Treas. and Agent of Town Deposit Fund*, Minnie S. Crichton.—*Selectmen*, 1st, Walter A. Hayes, Rep., Griffith E. Harris, Rep., Leonard F. Whelan, Dem.—*Comptroller*, William H. Sherman.—*Chief Administrator*, Otto Klumpp.—*Constables*, Edwin G. Cluckey, Edward F. Connor, John F. Fox, Trowbridge L. Higgins, Leonard L. Mingo, Dominic Palermo, Richard L. Whalley.—*Tree Warden*, Joseph A. Dietrich.—*Tax Collector*, Floyd E. Barbour.—*Assessor*, Clifford R. Wilmot.—*Board of Tax Review*, Gerald B. Allen Sr., Fred J. Horton, J. Maher Mahoney.—*Registrars of Voters*, Robert M. Martin, Dem., Peter L. DeStefano, Rep.—*Supt. of Schools*, S. Willard Price.—*Board of Education*, Daniel B. Badger, Ann Hester Morgan, 1957; Frank K. Sheldon, *Chm.*, Leonard S. Clark, 1959; Milton J. Breslaw, Burd Reed Helmer, 1961.—*Board of Finance*, Franklin E. Parker, Jr., *Chm.*, William A. Arnold, 2nd, Byron B. Cain, Jr., Richard E. Deutsch, William R. Driver, Jr., Raymond L. Dunn, James G. Fox, John B. Gates, Antonio P. Mazza, Emil Nordholm, Charles H. Tuthill, Carl J. Wold.—*Commissioner of Public Works*, Walter F. Johnson.—*Building Inspection Supt.*, Theodore H. Anderson.—*Commissioner of Public Welfare*, Maggie Hayton.—*Recreation Supt.*, James S. Stevens.—*Town Planner*, William E. Uptegrove.—*Purchasing Agent*, Roger Anderson.—*Personnel Officer*, Harry D. Weathers, Jr.—*Planning and Zoning Commission*, Dean Clark, *Chm.*, John Carrott, Howard J. Duge, Carl J. Jensen, Thomas H. Raynor.—*Planning and Zoning Board of Appeals*, Kenneth F. Coffin, *Chm.*, William H. Crawford, William R. Jenkins, Dale Lindsay, James M. Trenary.—*Director of Health*, Erval R. Coffey, M.D.—*Chief of Police*, David W. Robbins.—*Chief of Fire Dept.*, Stuart M. Potter.—*Town Counsel*, Orson L. St. John.—*Asst. Town Counsel*, Halford W. Park, Jr.—*Civil Defense Director*, Kenneth M. Singer.—*Justices of the Peace*, Mary V. Allen, Julia M. Bellantoni, Bertha A. Boles, Charles B. Boles, James Boskello, Frank B. Chiappetta, James J. Clark, Thomas Donnelly, Josephine Evaristo, William Ferenc, Thomas C. Golden, Neva M. Higgins, John P. Knox, William A. Maher, Jasper W. Mammone, Percy J. Masline, Douglas

A. Milward, Albert E. Mitchell, Gerald M. Morgan, Carl H. Mortimer, Robert S. Mowbray, Alver Napper, Emil Nordholm, Frank E. Smurlo, Francis H. Strain, Robert P. Vail, Elmer G. Varian, Jacob S. Weiss, John W. Yantorno, Frank H. Zelenz.

GRISWOLD. New London County.—Inc., Oct., 1815; taken from Preston. Area, 36.9 sq. miles. Est. population, town, 6,800. Voting districts, 2. Children, 1,683. Grand list, $14,295,272. Indebtedness, $91,000. Tax rate, 20 mills. Borough of Jewett City, grand list, $8,063,930. Indebtedness, $1,500. Tax rate, 6.75 mills. Principal industries, cloth weaving and spinning, bleaching and dyeing, warehousing, cabinet making, engraving, agriculture and poultry farming, and the manufacture of shoes and belts, machine products, plastic wire and cable, and rubber products. Transp.—Passenger: Served by buses of Conn. Co. from Norwich and Putnam. Freight: Served by N.Y., N.H. & H. R.R. Co. and numerous motor common carriers. Post offices, Jewett City and Glasgo.

TOWN OFFICERS. *Clerk and Reg.*, Wilfred Jodoin (P.O. and Exp., Jewett City); Hours, 9-12 A.M., 1-5 P.M.; Wednesday and Saturday, 9-12 A.M.; Location, Soule St., Jewett City; Tel., Jewett City, DRake 6-2725.—*Treas. and Agent of Town Deposit Fund*, Wilfred Jodoin (P.O., Jewett City).—*Selectmen*, 1st, Aloysious Kargul, Dem. (P.O., Jewett City), Robert McKenna, Jr., Dem., John Curran, Rep.—*Constables*, Charles Campbell, Daniel Flynn, Joseph LaForce, Michael Medick, Theodore Raill, Peter Sekula, Mert Tenczar.—*Tree Warden*, Joseph Polomski, Jr.—*Tax Collector*, Michael Konon. *Assessors*, Napoleon Doyon, *Chm.*, James Larrabee, Charles Meskiewicz.—*Board of Tax Review*, Michael Fogarty, *Chm.*, Roger P. Lescoe, Joseph Polomski, Jr.—*Registrars of Voters*, Lawrence Denomme, Helen Marttila, Dem.; Herbert Campbell, William LaPoint, Rep.—*Supt. of Schools*, Joseph P. Lojko.—*Board of Education*, Philip Anthony, 1957; Richard J. Dudkowski, *Chm.*, 1959; John Sawicki, 1961.—*Board of Finance*, John Walsh, *Chm.*, Mitchell Bressette, Joseph Bush, Armand Doyon, Louis Masse, Peter Mioduszewski.—*Director of Health*, Frederick C. Barrett, M.D. (P.O., Jewett City).—*Chief of Police*, Peter Sekula.—*Chief of Fire Dept.*, Henry Ouillette.—*Town Attorney*, Virtune P. Quinn (P.O., Jewett City).—*Civil Defense Director*, Lawrence Denomme.—*Justices of the Peace*, Clovis P. Casavant, John Curran, Jr., Napoleon J. Doyon, Stanley Drobiak, Richard J. Dudkowski, Thomas B. Gray, Michael John Kargul, Stephen Patrylo, Roger Pepin, Harold Stearns, Ralph R. Stott, Jr., Benjamin W. Young.

GROTON. New London County.—Inc., May, 1705; taken from New London. Area, 35.9 sq. miles. Est. population, town, 27,100. Voting districts, 3. Children, 7,246. Grand list, $38,440,592. Indebtedness, $950,000. Tax rate, 42 mills. Borough grand list, $18,341,587. Indebtedness, $2,932,000. Tax rate, 5 mills. Principal industries, fishing, construction of submarines, precision castings, shipbuilding, metal plating and manufacture of chemicals, printing presses, thread, and storm doors. Transp.—Passenger: Served by buses of Conn. Co. from New London and Norwich; New Haven & Shore Line

Railway Co. from New London and Westerly, R.I. Freight: Served by N.Y., N.H. & H. R.R. Co. and numerous motor common carriers. Airplane service to all major cities. Post offices, Groton, Poquonock Bridge, West Mystic and Noank. (Groton Long Point, summer only.)

BOROUGH OFFICERS. P.O., c/o Clerk, P.O. Box 93; Hours, 8 A.M.-5 P.M.; Location, 359 Thames St.; Tel., New London, HIlltop 5-9718. —*Warden*, Arthur M. Card.—*Burgesses*, Wesley A. Cook, Frank Pisapia, Clarence B. Sharp, Richard F. Snape, Donald B. Sweet, Howard Ward.—*Clerk*, John J. DeLaura.—*Treas.*, Frank S. Whitcomb.—*Director of Health*, A. Duncan MacDougall, M.D.

TOWN OFFICERS. *Clerk and Reg.*, Joseph Glidden (Exp., Poquonock Bridge); Hours, 9 A.M.-4:45 P.M., except Saturday; Location, Poquonock Bridge; Tel., New London, HIlltop 5-4143.—*Asst. Clerk*, Maude I. Fitch.—*Treas.*, Malcolm A. Irving (P.O., Poquonock Bridge).—*Selectmen*, 1st, Verne E. Dewey, Rep., Aldo J. Santin, Rep., Charles T. Moore, Dem.—*Constables*, Harry F. Adamek, Charles R. Burrows, Samuel Carson, Earl R. Cate, C. Stanley Dodd, David Duranti, John Hollis, Benjamin F. Jones, Maynard F. Jones, John Sousa, William E. Stimson, Robert B. Tansey, Joseph R. Therrien, Joseph N. Trudeau.—*Tree Warden*, Aldo J. Santin.—*Tax Collector*, Charles S. Sawyer.—*Assessor*, William A. Hall.—*Board of Tax Review*, Edwin A. Chesbro, James A. Proude, Charles F. Vincent.—*Registrars of Voters*, 1st Dist., D. Palmer Brown, 2nd Dist., William Packer, 3rd Dist., Jessie C. Plumstead, Dem.; 1st Dist., John H. Paton, 2nd Dist., Angelo Garagliano, 3rd Dist., J. Halstead Brown, Rep.—*Agent of Town Deposit Fund*, Verne Dewey. —*Supt. of Schools*, Louis G. Allbee.—*Board of Education*, Freeman R. Hathaway, Caryl G. Miller, 1957; Lawrence A. Desillier, *Chm.*, Jessie C. Plumstead, 1959; Ralph O. Lewis, Arthur Maxson, 1961.—*Board of Finance*, J. William Jones, Jr., *Chm.*, Horace L. Barnum, *Secy.*, Bejamin Altman, Winfred J. Ellis, John J. Falvey, Norman Maxson.—*Zoning Board and Town Plan Commission*, Osborne A. Simmons, *Chm.*, J. Lewis Chapman, Frank J. McIntosh, George Laffargue, Vacancy.—*Zoning Board of Appeals*, Earle F. Clark, *Chm.*, Robert Y. Chapman, Richard V. Hatfield, Nat Nowak, Frederick R. Whittle.—*Director of Health*, Edmund L. Douglass, M.D.—*Chief of Police*, John F. Scroggins.—*Town Attorney*, J. Rodney Smith.—*Civil Defense Director*, Verne E. Dewey, *Acting Director*.—*Justices of the Peace*, George C. Bliven, James P. Brady, Lillian E. Cate, McKinley Edmunds, Lillian Erb, Otto W. Grossman, Grace E. Hollis, George Laffargue, Joseph J. Lewis, Fred A. Little, Helen V. Loutrel, Arthur P. Maxson, Joshua P. Olsen, Frank Pisapia, Sally M. Sawyer, Ruth Sousa, Albert P. Wells.

GUILFORD. New Haven County.—Settled, 1639; named, July 6, 1643. Area, 46.2 sq. miles. Est. population, 6,300. Voting districts, 2. Children, 1,933. Grand list, $21,969,417. Indebtedness, $680,000. Tax rate, 36 mills. Principal industries, agriculture, non-ferrous foundries and manufacturing. Transp.—Passenger: Served by N.Y., N.H. & H. R.R. Co. and buses of New Haven & Shore Line Railway Co.

from New Haven and New London. Freight: Served by N.Y., N.H. & H. R.R. Co. and numerous motor common carriers. Post offices, Guilford, Sachem Head in summer. Three rural free delivery routes.

TOWN OFFICERS. *Clerk and Reg.*, Leon P. Beckwith; Hours, 9-12 A.M., 1-4 P.M.; Saturday, 9-12 A.M.; Location, Town Hall; Tel., GLendale 3-2763, Ext. 5.—*Asst. Clerk*, Mildred B. Phillips.—*Treas.*, Malcolm E. Braren.—*Selectmen*, 1st, Leslie I. Dudley, Rep., E. Dudley Bartlett, Rep., Ralph S. Brown, Jr., Dem.—*Tree Warden*, Raymond Edsall.—*Tax Collector*, Stoddard M. Smith.—*Assessors*, Winfred P. Chittenden, *Chm.*, Herbert W. Newton, Eliot W. Stone. —*Board of Tax Review*, Edith M. C. Burton, Charles A. Chipman, Edmund L. Stoddard, Sr.—*Registrars of Voters*, Mary Phinny, Dem., Irving H. Jones, Rep.—*Agents of Town Deposit Fund*, Edward Deland, Irving W. Dudley, Robert C. Washburn.—*Supt. of Schools*, Adelbert W. Cox.—*Board of Education*, Joseph S. Dolan, *Chm.*, Mary W. Bohonnon, Richard S. Guptil, Charles J. Rideout, Harry Whittemore, 1957; Raymond H. Dudley, Simon A. McGann, Jr., Marjory Nelson Schmitt, Elizabeth B. Stevens, 1959.—*Board of Finance*, Edwin D. Bartlett, *Chm.*, Roy Blomquist, Fred R. Fairchild, Edward M. Gaillard, Armand Gravino, Romuald Janicki, Jordan L. Mott.—*Town Planning Commission*, Vladimir R. Janowicz, *Chm.*, Joel N. Davis, Walter B. Dodge, Hugh McK. Jones, Stephen W. Reed.—*Zoning Board of Appeals*, Raymond B. Keeley, *Chm.*, Frederick F. Bennett, David T. Cohen, Gilbert M. Lombard, Ralph E. Partridge.—*Director of Health*, Henry R. W. Finn, M.D.—*Chief of Police*, Joseph Quinlan.—*Chief of Fire Dept.*, W. Elton Sheehan.—*Town Attorney*, Joseph J. McGuinness.—*Civil Defense Director*, Kenneth L. White.—*Justices of the Peace*, Edwin D. Bartlett, Albert H. Beauvais, Miriam Burton, Herbert H. Hulbert, Jr., Dorothy D. Janicki, Vladimir R. Janowicz, Barbara G. Kalinowski, Stephen B. Kimball, Philip H. Norton, Kenneth L. White.

HADDAM. Middlesex County.—Inc., Oct. 8, 1668. Area, 45.2 sq. miles. Est. population, 3,200. Voting districts, 3. Children, 879. Grand list, $6,763,405. Indebtedness, $214,000. Tax rate, 31 mills. Principal industries, manufacture of cutlery, tools and general hardware, agricultural machinery and tractors, metal-working machinery, pens, pencils and other office and artists' materials. Transp.—Freight: Served by N.Y., N.H. & H. R.R. Co. and numerous motor common carriers. Post offices, Haddam and Higganum.

TOWN OFFICERS. *Clerk, Reg. and Treas.*, Mrs. Helen J. Carini (Exp., Higganum); Hours, 9-12 A.M., 1-4 P.M., Monday through Friday; Location, Town Hall; Tel., Middletown, DIamond 5-4849. —*Asst. Clerk*, Mrs. Martha K. Silvernail.—*Selectmen*, 1st, Arthur W. Brookes, Dem., John A. Zupan, Ind., Myron B. Watrous, Rep. —*Constables*, Lyle H. Brookes, Richard J. Johnson, Ronald W. Tower.—*Tree Warden*, Myron B. Watrous.—*Tax Collector*, Edward Weiss.—*Grand Jurors*, William H. Dittman, Victor Zanelli, Jr.—*Assessors*, David A. Pope, *Chm.*, Charles H. Church, Arthur W. Johnson.—*Board of Tax Review*, James Martin, *Chm.*, Martha K. Silvernail, Hubert B. Spencer.—*Registrars of Voters*, 1st Dist.,

Heber I. Thayer, 2nd Dist., Mabel A. Johnson, 3rd Dist., Erastus C. Brainerd, Dem.; 1st Dist., Edith W. Horton, 2nd Dist., Emma vonHagen, 3rd Dist., Leonard J. Selden, Rep.—*Agent of Town Deposit Fund*, George W. Curtis.—*Supt. of Schools*, Charles Abell.—*Board of Education*, Timothy Dondero, *Chm.*, Mabel C. Burr, Gladys Kingsland, 1957; Martha Chase, Charles Martz, J. Ross Sibley, 1959; Lucinda O. Brown, Victor J. Marek, Jr., Martha H. Williamson, 1961.—*Board of Finance*, Anton J. Zidek, *Chm.*, Lansing T. Carpenter, Burton B. Fall, Harry A. Gesner, Joseph G. Marek, Kossuth M. Williamson.—*Zoning Board*, John Martin, *Chm.*, Frederick E. Black, T. C. Dunham, H. Knapp, Louis Zimmerman.—*Zoning Board of Appeals*, Harold S. Barbour, Clifford Bull, Arthur T. Carson, E. George Carlson, R. Ward Wilson.—*Director of Health*, Vacancy.—*Chief of Police*, Arthur W. Brookes.—*Chief of Fire Dept.*, Lorenzo R. Vallera.—*Town Attorney*, James M. Kelly (P.O., Middletown).—*Civil Defense Director*, Lorenzo R. Vallera.—*Justices of the Peace*, Raymond H. Allen, Lovell S. Bailey, Erastus C. Brainerd, Arthur W. Brookes, Verne R. Brookes, Helen J. Carini, Elizabeth Wilkes Carlson, William E. Dean, William H. Dittman, Henry G. Mannetho, Victor J. Marek, Jr., Donald E. Spencer.

HAMDEN. New Haven County.—Inc., May, 1786; taken from New Haven. Area, 33.1 sq. miles. Est. population, 37,200. Voting districts, 7. Children, 9,522. Grand list, $142,560,400. Indebtedness, $5,422,500. Tax rate, 31 mills. Principal industries, agriculture and the manufacture of electric lighting, heating, refrigeration and air conditioning equipment for railroad cars, revolvers, shotguns, rolled steel, cinder blocks, zipper fasteners and wire products. Transp.—Passenger: Served by buses of Conn. Co. from New Haven and Waterbury. Freight: Served by N.Y., N.H. & H. R.R. Co. and numerous motor common carriers. Post offices, Hamden, Mount Carmel and Whitneyville (branches of New Haven post office).

Town Officers. *Clerk and Reg.*, Walter D. Connor; Hours, 9 A.M.-5 P.M., closed Saturday; Location, Memorial Town Hall; Tel., ATwater 8-1621, Ext. 44.—*Asst. Clerks*, Kathryne R. Nolan, Shirley E. Tozzo.—*Treas.*, Fred Auletta, Jr.—*Selectmen*, 1st, Herbert C. Hume, Dem., Harold B. Jayne, Dem., John DeNicola, Rep.—*Constables*, Domenick Borelli, Alphonse Ciccone, Frank Durso, Frank Iannotti, Frank Merlone, Fred Verneris, George D. Young.—*Tree Warden*, Gale Malavase.—*Tax Collector*, James Benson.—*Assessors*, William Hudson Deane, *Chm.*, George T. Cornell, Ralph Megin.—*Board of Tax Review*, Pasquale C. Barbato, Helen C. Nolan, E. Wilbert Thomas.—*Registrars of Voters*, Vincent Cornell, Dem., Rose E. Lambert, Rep.—*Agent of Town Deposit Fund*, Board of Selectmen.—*Supt. of Schools*, David M. Wyllie.—*Board of Education*, Rev. Joseph Peters, *Chm.*, Charles Bush, Luke Camarota, 1957; Donald E. Cobey, Ellen A. Eastman, William B. Kelly, William A. Liddell, Frederick Morton, Charles J. Verstandig, 1959.—*Board of Finance*, Herbert C. Hume, *Chm.*, Albert H. Connolly, John W. Hogan, George Holmes, George Nowak, Charles A. Staley, Harold E. Whitcher.—*Town Plan and Zoning Commission*, Gordon R.

Raynor, *Chm.*, William J. Castiglioni, George Conquest, Joseph Juranie, Robert McKernan, Vincent Pantalone, Henry Pfisterer, Joseph Piccirillo, Anthony Richo.—*Zoning Board of Appeals*, J. Gerald Coffey, *Chm.*, Edward DeAlmo, John Diamond, Samuel Galpin, Alfred Paolella.—*Director of Health*, Leonard A. Parente, M.D.—*Chief of Police*, Harry H. Barrows.—*Chief of Fire Dept.*, Raymond C. Spencer.—*Town Attorney*, David J. Reilly, Jr.—*Civil Defense Director*, Paul Leddy.—*Justices of the Peace*, Herman S. Bershtein, Joseph W. Bodie, William J. Castiglione, John L. Connolly, Virginia M. Delehanty, Harry E. Dority, Russell J. Ellis, Salvatore Gagliano, Morris Gamm, Francis E. Giamette, David Goldman, William Hough, Norman W. Lafayette, Marie G. Laudano, Isador J. Leichter, Herman Levy, Arline Lewis, Albert Miller, Perry J. Morrison, Sr., Edward McAndrews, Edward J. Parcella, Kenneth Rogers, Dorothy Allen Shanley, James O'C. Shea, Arthur L. Talmadge, Nelson Tanguay, Leonard L. Young.

HAMPTON. Windham County.—Inc., Oct., 1786; taken from Windham, Pomfret, Brooklyn, Canterbury and Mansfield. Area, 24.8 sq. miles. Est. population, 890. Voting district, 1. Children, 208. Grand list, $1,509,118. Indebtedness, $72,000. Tax rate, 39 mills. Principal industry, agriculture. Transp.—Passenger: Served by buses of N. E. Trans. Co. and the Arrow Line from Hartford and Danielson, and the Greyhound Lines from New York and Boston. Freight: Served by numerous motor common carriers. Post office, Hampton, R.F.D. No. 1 from Hampton.

TOWN OFFICERS. *Clerk and Reg.*, Harold A. Stone (Exp., Willimantic); Hours, by appointment; Location, Consolidated School Building; Tel., Willimantic, HArrison 3-0020.—*Asst. Clerk*, Gertie Thompson.—*Treas. and Agent of Town Deposit Fund*, Harold A. Stone.—*Selectmen*, 1st, John E. Holt, Rep., Carl W. Jewett, Rep., Henry Becker, Dem.—*Constable*, Robert N. Fitts.—*Tree Warden*, Carl W. Jewett.—*Tax Collector*, Richard M. Burchnall.—*Grand Jurors*, Joan Burell, Wendell Davis, Henry G. Moon, Arthur B. Pearl.—*Assessors*, Alice W. Burchnall, Leon Scofield, Andrew W. Woodward.—*Board of Tax Review*, William H. Chadbourne, Ernest M. Loew, Malcolm MacKinnon.—*Registrars of Voters*, Sadie A. Fitzgerald, Dem., Vera J. Hoffman, Rep.—*Supt. of Schools*, W. L. Irvine.—*Board of Education*, W. Clark Stocking, *Chm.*, Alison B. Davis, Lois D. Woodward, 1957; Raymond E. Ostby, Ann Stecko, William H. Stockburger, 1958; Eva H. Loew, Klaus Polttila, Clarence E. Stone, 1959.—*Director of Health*, Bruce R. Valentine, M.D. (P.O., Abington).—*Chief of Fire Dept.*, William H. Chadbourne.—*Town Attorney*, Harry E. Back, Jr. (P.O., Danielson).—*Civil Defense Director*, Malcolm H. MacKinnon.—*Justices of the Peace*, Richard M. Burchnall, Carl W. Jewett, George H. Meredith, Victor F. Postemski, Alfred F. Vargas, Jr.

HARTFORD. Hartford County.—Settled in 1635; inc., 1784; city inc., May, 1784. Town and city consolidated, April, 1896. Area, 18.6 sq. miles. Est. population, 187,400. Voting districts, 45. Children,

34,272. Grand list, $572,012,940. Indebtedness, gross, $15,549,000. School sinking fund, $244,547. Net bonded debt, $15,304,453. Tax rate, 41.75 mills. Principal industries, manufacture of brushes, mechanical counters, electrical and telephone equipment, tools, automatic and special machines, automobile parts, precision machines, horsenails, screws, chucks, firearms and plastics, castings, vacuum systems, turbine and marine engines, typewriters, drop forgings, oil burners, valves, glass machinery, sound equipment, etc.; home office of forty-two insurance companies. Transp.—Passenger: Served by N.Y., N.H. & H. R.R. Co. and buses of N.E. Trans. Co. from New Haven, Waterbury, Meriden, Windsor Locks, Thompsonville, Torrington, Winsted, Springfield, Mass., Willimantic and Danielson; the Conn. Co. from Farmington, Windsor, Rockville, Manchester, Glastonbury, Middletown and New Britain; the Silver Lane Bus Co. from Manchester; the Arrow Line from Danielson, Willimantic and the University of Connecticut at Storrs; the Tobacco Valley Stages from Simsbury and Granby and the Short Line, Inc. from New London and Norwich. Freight: Served by N.Y., N.H. & H. R.R. Co. and numerous common carriers. Also located here a Municipal Airport. Post office, Hartford, Main Office, 135 High St.; Station A, 931 Broad St.; Central, 49 Pearl St.; Blue Hills, 1156 Albany Ave.; classified branches in East Hartford, West Hartford, Wethersfield, Elmwood and Newington; eleven contract stations and one contract branch (Burnside); incoming parcel post annex, Edwards Street.

CITY OFFICERS. *City Manager*, Carleton F. Sharpe.—*Mayor*, Joseph V. Cronin.—*Mayor Pro Tem.*, Leo Parskey.—*Clerk*, William A. Linnane.—*Deputy Clerks*, Margaret A. Carroll, Robert J. Gallivan.—*Treas.*, John J. Mahon.—*Director of Finance*, Robert L. Duffy.—*Tax Collector*, James F. McCourt.—*Registrars of Voters*, Henry B. Claffey, Dem., Clinton L. Chapin, Rep.—*Deputy Registrars of Voters*, Harold F. McCall, Dem., Howard J. Kaufman, Rep. —*Assessor*, Fred H. Newton.—*Pres. of Court of Common Council*, Mayor Joseph V. Cronin.—*Clerk of Court of Common Council*, William A. Linnane.—*Court of Common Council*, David C. Bagley, John C. Clark, Jr., Thomas H. Corrigan, Mayor Joseph V. Cronin, Dominick J. DeLucco, James H. Kinsella, Elizabeth L. Knox, Roger B. Ladd, Jr., *Mayor Pro Tem* Leo Parskey.—*Corporation Counsel*, George J. Ritter; *Assistants*, Elihu H. Berman, James F. Collins, Jerome T. Malliet, Frank A. Murphy.—*Asst. Legal Aid*, William D. Graham.—*Building Supervisor*, William J. Ennis.—*Sealer of Weights and Measures*, Nathan Kalechman.—*Supt. of Schools*, Robert H. Black.—*Director of Health and Registrar of Vital Statistics*, Alfred L. Burgdorf, M.D.—*Director of Parks and Recreation*, Everett A. Piester.—*Chief of Police*, Michael J. Godfrey.—*Deputy Chief of Police*, Peter A. Anderson.—*Chief of Fire Dept.*, Henry G. Thomas.—*Asst. Chief of Fire Dept.*, Thomas F. Lee.—*Director of Public Works*, Lyman C. Lovell.—*City Engineer*, Winfred W. DeMay.—*Chm. of Metropolitan District Commission*, Vacancy.—*Manager, Metropolitan District*, William A. D. Wurts. —*Chm. of Water Bureau, Metropolitan District*, Edward J.

McDonough.—*Chm. of Bureau of Public Works, Metropolitan District,* Morton A. Elsner.—*Director of Welfare,* David H. Keppel. —*Personnel Director,* Charles F. Yard.—*City Plan Commission,* James M. Thomson, *Chm.,* Clifton M. Bockstoce, Winfred W. DeMay, Arthur H. Hughes, Louise H. Hunt, George I. Sampson, William A. D. Wurts.—*Housing Authority,* Thomas R. Bodine, Mary H. Mahoney, John B. Pearson, Percival C. Smith, Edith I. Yeomans.—*Redevelopment Agency,* William H. Putnam, *Chm.,* John L. Bonee, Jr., Solomon Elsner, Edward J. McDonough, Lucius F. Robinson.—*Jury Commission,* Anthony J. LaPenta, Jr., Gloria M. Payich, Eugene M. Seymour.

TOWN OFFICERS. *Clerk,* William A. Linnane; Hours, 8:30 A.M.-5 P.M.; Location, Municipal Building, 550 Main St.; Tel., CHapel 9-7381.—*Deputy Clerks,* Margaret A. Carroll, Robert J. Gallivan.—*Treas. and Agent of Town Deposit Fund,* John J. Mahon.—*Selectmen,* Americo T. Pace, *Chm.,* Fiore A. Parente, Frank J. Patti, William H. Burke, James Lee.—*Constables,* James D. D'Alessio, Charles A. Fine, Jacob H. Greenberg, John J. Haley, Preston H. Harris, Irving L. Kaufman, Edward J. Tremblay.—*Tree Warden,* Victor Jarm.—*Tax Collector,* James F. McCourt.—*Assessor,* Fred H. Newton.—*Board of Tax Review,* Arthur J. Kelly, *Chm.,* William E. Curry, William J. Ulitsch, Jr.—*Registrars of Voters,* Henry B. Claffey, Dem., Clinton L. Chapin, Rep.—*Deputy Registrars of Voters,* Harold F. McCall, Dem., Howard J. Kaufman, Rep.—*Supt. of Schools,* Robert H. Black.—*Board of Education,* John J. Daly, Keith B. Hook, Rev. Robert A. Moody, 1957; Beatrice S. Gold, Armand A. Korzenik, Thomas E. McBride, 1959; Martha L. Johnson, *Chm.,* Dr. Vincent P. Cenci, Lewis Fox, 1961.—*Zoning Board,* Mayor Joseph V. Cronin, *Chm.,* David C. Bagley, John C. Clark, Jr., Thomas H. Corrigan, Dominick J. DeLucco, James H. Kinsella, Elizabeth L. Knox, Roger B. Ladd, Jr., Leo Parskey.—*Zoning Board of Appeals,* William W. Bernstein, Joseph T. Cabaniss, Jr., Daniel W. Dedrick, Henry R. Shiembob, Charles A. Welch.—*Director of Health and Registrar of Vital Statistics,* Alfred L. Burgdorf, M.D. —*Chief of Police,* Michael J. Godfrey.—*Chief of Fire Dept.,* Henry G. Thomas.—*Corporation Counsel,* George J. Ritter.—*Civil Defense Director,* Henry G. Thomas.—*Justices of the Peace,* Benjamin J. Abrams, Joseph A. Angrisani, Jeanne R. Barber, Harry L. Becker, William W. Bernstein, William C. Bieluch, Albert L. Bisaccia, Hugh J. Bracken, Leon A. Bradbury, Edward P. Buckie, Wilbur F. Buckland, Joseph J. Burns, Jr., Louis F. Chrostowski, Henry B. Claffey, Saul J. Clark, Elliott Cohen, George A. Dandurand, John F. Delany, Lewis D. DeLoreto, Ferdinand D'Esopo, John J. Devine, Jr., Louis J. Dolinsky, Edward S. Dragat, Charles C. Draghi, Mitchell Esoian, Salvador A. Fasi, Mary C. Fitzgerald, John D. Foley, Sylvester A. Forgetta, Samuel Gold, Samuel S. Goldstein, Thomas P. Heslin, Willie Smith Holloway, Hyman Holtman, Mitchell O. Jackson, Charles Jones, Harry G. Kaminsky, Abraham A. Katz, Howard J. Kaufman, Robert K. Killian, Charles N. King, Morgan M. Kline, Julius Kramer, John B. Lee, S. Burr Leikind, Julia K. Leniart, William A. Linnane, Michael F. Lombard, Joseph A. Lorenzo, John

W. Maher, Max E. Mandell, Louis Margolis, Harold F. McCall, Henry J. Mittica, Mabel C. Murray, Joseph Neiman, Milton D. Newman, Carl W. Nielsen, John A. Northup, Herbert Older, Stephie M. Olisky, Francis P. Pallotti, Russell J. Parise, Edward C. Pawlowski, Maurice Poch, A. Victor Rini, Leon RisCassi, George J. Ritter, Anthony G. Rondinone, Leo Rosen, Sebastian J. Russo, James A. Salvatore, David M. Shea, Morris H. Sheintop, Richard W. Shettle, J. Blanton Shields, Samuel Steinberg, Joseph J. Trantolo, Gennaro J. Tursi, James A. Wright, Sally N. Yellin, Peter J. Zaccagnino, Jr., Harold Zinman.

HARTLAND. Hartford County.—Inc., May, 1761. Area, 33.7 sq. miles. Est. population, 810. Voting district, 1. Children, 263. Grand list, $2,163,006. Indebtedness, $64,000. Tax rate, 35 mills. Principal industries, agriculture and manufacture of wood products. Transp.—Freight: Served by numerous motor carriers. Mail service twice daily from Granby to East Hartland and from New Hartford to West Hartland. Post offices, East Hartland and West Hartland.

TOWN OFFICERS. *Clerk and Reg.*, Jerome H. de Forest (P.O., East Hartland, Exp., Simsbury); Hours, by appointment; Location, Barkhamsted Road; Tel., Simsbury, OLdfield 3-6281.—*Asst. Clerk*, Mildred O. de Forest.—*Treas. and Agent of Town Deposit Fund*, James B. Hall (P.O., West Hartland).—*Selectmen*, 1st, James A. Ransom, Rep. (P.O., East Hartland), Henry Clark, Rep., Walter Stewart, Dem.—*Constables*, Warren Bennett, Kenneth Butler, Leonard Ransom, Sr., Gordon Wright.—*Tree Warden*, Perry Ransom.—*Tax Collector*, Alice Parmelee.—*Grand Jurors*, Richard Anstett, Timothy Root.—*Assessors*, Charles Geer, Harold Groth, Nils Nilsen.—*Board of Tax Review*, George Jones, Elliot Parmelee, William Schnetsky.—*Registrars of Voters*, Pauline Crunden, Dem., Mary Flagg, Rep.—*Supt. of Schools*, Willis H. Umberger.—*Board of Education*, Ralph Samuelsen, *Chm.*, Pauline Crunden, 1957; Ruth Fletcher, Gordon Wright, 1958; Ruth Greene, Margaret Jones, 1959. —*Board of Finance*, Lew Holcombe, *Chm.*, Jerome H. de Forest, George Fletcher, George Jones, Paul Pasquariello, Oscar Skaret.—*Director of Health*, Owen L. Murphy, M.D. (P.O., Simsbury).—*Chief of Police*, James A. Ransom.—*Chiefs of Fire Dept.*, Paul Crunden, Russell E. Hayes.—*Town Attorneys*, Ells, Quinlan and Mead (P.O., Winsted).—*Civil Defense Director*, Warren Pinter.—*Justices of the Peace*, Mildred de Forest, Russell E. Hayes, Elliot L. Parmelee, Stanley A. Ransom, Kenneth Stevens.

HARWINTON. Litchfield County.—Inc., Oct., 1737. Area, 30.7 sq. miles. Est. population, 2,300. Voting district, 1. Children, 896. Grand list, $5,569,895. Indebtedness, bonded, $358,000. Tax rate, 35 mills. Principal industries, agriculture, castings and the manufacture of watch parts. Transp.—Passenger: Served by N.E. Trans. Co. from Waterbury and Winsted. Freight: Served by N.Y., N.H. & H. R.R. Co. and numerous motor common carriers. Post offices, Thomaston, Torrington and Terryville, R.F.D.

TOWN OFFICERS. *Clerk and Reg.*, Mrs. Helen H. Bentley (P.O.

and Exp., R.F.D. 2, Torrington); Hours, by appointment; Location, Harwinton Consolidated School; Tel., Torrington, HUnter 9-6218.—*Asst. Clerk,* Madaleine B. Weingart.—*Treas. and Agent of Town Deposit Fund,* Joseph N. Ramsey (P.O., R.F.D. 2, Torrington).—*Selectmen,* 1st, Joseph Tripaldi, Rep. (P.O., R.F.D., Thomaston), Ralph Weingart, Rep., Lloyd T. Shanley, Jr., Dem.—*Constables,* John Bigos, James Casson, Rudolph Diulio, Michael Durstin, Harold Pregno, Sidney Rarick.—*Tree Warden,* Joseph Tripaldi.—*Tax Collector,* Muriel M. Bedford.—*Grand Jurors,* Kendall Crossfield, Ernest Cser, Charles Kissh, Jr., Bernard Sankman, Louis Tibbals, Sr.—*Assessors,* Ernest Cser, Henry J. Delay, Madaleine B. Weingart.—*Board of Tax Review,* Albert Baudouin, Joseph Cser, Otto Kirschner.—*Registrars of Voters,* Agnes V. Hogan, Dem., Madaleine B. Weingart, Rep.—*Supt. of Schools,* Charles G. Hapgood.—*Board of Education,* Muriel Bedford, Lillian Clark, Nina Kelley, 1957; David H. Cheney, *Chm.,* William Stephenson, Robert Tiers, 1959; Raymond L. Brown, Jr., Andrew Kasznay, John E. Lilley, 1961.—*Board of Finance,* Arthur B. Poole, *Chm.,* Donald Dayton, Gerard Ellis, Anthony Ferency, S. Louis Mastorgi, Bradford Smith.—*Zoning Board and Town Plan Commission,* Harold Humphrey, *Chm.,* Joseph Cser, Otto Kirschner, Louis Lukeso, William Maine.—*Zoning Board of Appeals,* Henry Camp, *Chm.,* Henry J. Delay, Jr., Louis Fasano, Charles Kissh, Jr., Donald Smith.—*Director of Health,* James M. McKenna, M.D. (P.O. Torrington).—*Chief of Police,* Joseph Tripaldi.—*Chief of Fire Dept.,* Norman Barber.—*Town Attorneys,* Wall and Wall (P.O. Torrington).—*Civil Defense Director,* Alice Wood.—*Justices of the Peace,* Henry A. Barber, John Bigos, Earl Brow, Peter Cisowski, Peter Connors, Robert A. Delay, Arthur Jackson, Howard Schroeder, James Sheeran, Gerhardt Young.

HEBRON. Tolland County.—Inc., May 26, 1708. Area, 36.9 sq. miles. Est. population, 1,600. Voting district, 1. Children, 533. Grand list, $3,971,677. Indebtedness, $149,000. Tax rate, 46.5 mills. Principal industries, agriculture and the manufacture of silverware. Transp.—Passenger: Served by buses of N. E. Greyhound Lines from Boston and New York. Freight: Served by N.Y., N.H. & H. R.R. Co. and numerous motor common carriers. Post offices, Hebron and Amston; also, rural free delivery from Andover and Amston.

Town Officers. *Clerk and Reg.,* Mrs. Gladys T. Miner (Exp., Colchester); Hours, Tuesday and Thursday, 10-12 A.M., 1-5 P.M.; Saturday, 9-12 A.M.; Location, Hebron Center; Tel., Willimantic, ACademy 8-9039.—*Treas. and Agent of Town Deposit Fund,* Gladys T. Miner.—*Selectmen,* 1st, Winthrop S. Porter, Rep. (P.O., R.F.D. 2, Andover), John E. Horton, Rep., Herbert L. Johnson, Dem.—*Constables,* Irving W. Brown, George C. Fabel, Donald E. Griffin, Joseph M. Griffing, Jr., Donald E. Heath, Henry D. Olzacki.—*Tree Warden,* Jared B. Tennant, Sr.—*Tax Collector,* Monica C. Post.—*Grand Jurors,* William W. Hammond, Frederick V. Kuhne, H. Clay Osborn, III.—*Assessors,* Stanley K. Nygren, *Chm.,* Robert P. Dimon, William E. Leary.—*Board of Tax Review,* LeRoy Benzinger, Alice D. Fogil, Robert H. Horton.—*Registrars of Voters,* Bela Schreier, Dem.,

Harold L. Gray, Rep.—*Supt. of Schools*, Andrew J. Manges.—*Board of Education*, Raymond J. Burt, *Chm.*, Mildred A. Fillmore, Clara Schreier, 1957; Clarkson L. Bailey, Vivian C. Barnes, Marion Foote, 1959; John Bell, Fred Patten, Frederick Wythe, 1961.—*Board of Finance*, Richard M. Grant, *Chm.*, Raymond J. Burt, Donald E. Griffin, V. Ruth Hills, Emery Taylor.—*Zoning Board*, Albert S. Billard, *Chm.*, John E. Horton, Herbert L. Johnson, Frederick V. Kuhne, Frederick J. Wythe.—*Zoning Board of Appeals*, Homer Hills, *Chm.*, Robert P. Dimon, John J. Hooker, Robert H. Horton, Sirenno Scranton.—*Director of Health*, Irving Friedman, M.D. (P.O., Colchester).—*Chief of Fire Dept.*, Donald E. Griffith.—*Town Attorney*, Harry S. Gaucher, Jr. (P.O., Willimantic).—*Civil Defense Director*, Vacancy.—*Justices of the Peace*, Charles S. Barnes, III, Jack B. Greenberg, John J. Hooker, Herbert Johnson, Harry Kirkham, Douglas H. Porter, G. Earl Porter, Clifford R. Wright.

JEWETT CITY.* BOROUGH OFFICERS. P.O., c/o Clerk, 37 Green Ave.—*Warden*, Thomas Wakely, Dem.—*Burgesses*, Leo Poitras, Harold Jeffers, Peter Mioduszewski, Raymond Pepin.—*Clerk and Treas.*, Harold Stearns.—*Assessors*, William J. LaPointe, Jr., James Larrabee.—*Bailiff*, Peter J. Sekula.—*Tax Collector*, Michael J. Konon.—*Director of Health*, Frederick C. Barrett, M.D.—*Civil Defense Director*, Lawrence Denommes.

KENT. Litchfield County.—Inc., Oct., 1739. Area, 49.4 sq. miles. Est. population, 1,600. Voting district, 1. Children, 365. Grand list, $4,384,667. Indebtedness, $455,000. Tax rate, 35 mills. Principal industry, agriculture. Transp.—Freight: Served by N.Y., N.H. & H. R.R. Co. and numerous motor common carriers. Post offices, Kent and South Kent.

TOWN OFFICERS. *Clerk and Reg.*, Mrs. Margaret K. McKillop; Hours, Monday, Wednesday, Thursday, 9-12 A.M., 1-4 P.M.; Location, Town Hall; Tel., WAlker 7-3433.—*Asst. Clerk*, Vida W. Barry. —*Treas. and Agent of Town Deposit Fund*, Marjorie R. Richards.—*Selectmen*, 1st, Theodore P. Woodin, Rep., Clifford Gustafson, Rep., William R. Tobin, Dem.—*Constables*, J. Floyd Barton, Allan Kallstrom, Minot Giddings, Louis J. Goodman, Burton Parsons, George E. Parsons, Alexander C. Ward.—*Tree Warden*, Robert H. Nisbet.—*Tax Collector*, George W. Watson.—*Grand Jurors*, Harold B. Fowler, Robert H. Mattoon.—*Assessors*, William H. Armstrong, Harold R. Feller, Walter Gawel.—*Board of Tax Review*, Albert R. Edwards, Joseph G. Pacocha, James F. White.—*Registrars of Voters*, Geal B. Crawford, Dem., Thelma E. Barton, Rep.—*Supt. of Schools*, Ina C. Sartorius.—*Board of Education*, Mary Ellen Nelson, Norma F. Hyde, 1957; Walter B. Crosbie, *Chm.*, Edward B. Crohn, 1958; Joseph G. Pacocha, George E. Parson, 1959.—*Board of Finance*, J. Leo Tobin, *Chm.*, J. Barrett Emmert, Amos Jennings, Leo J. Rosati, Jr., Arthur Seabury, William B. Velsor.—*Town Plan Commission*, Oscar A. Schwarz, *Chm.*, Ralph W. Bull, Margaret K. Casey, Katharine A. Evarts, Joseph J. Gawel, Samuel A. Woodward.—*Director of Health*, George F. Greiner, M.D.—*Chief of Fire Dept.*, Arthur

*See Town of Griswold.

Seabury.—*Town Attorney*, Thomas F. Wall (P.O., Torrington).—*Civil Defense Director*, Robert M. Mason.—*Justices of the Peace*, Walter Gawel, Guy Mankin, Jr., Robert M. Mason, Phillips H. Peet, Marjorie Sakren, Peggy A. Ward, Samuel A. Woodward, Margaret Worthington.

KILLINGLY. Windham County.—Inc., May, 1708. Area, 47.7 sq. miles. Est. population, town, 11,500. Voting districts, 4. Children, 2,749. Grand list, $18,483,603. Indebtedness, $1,570,000. Tax rate, 35 mills. Grand list, Borough of Danielson, $8,640,000. Indebtedness, $55,000. Tax rate, 8 mills. Principal industries, bleaching, novelty weaving, synthetic and spinning yarns, injection molding, mill supplies, canvas, wood, leather, rubber, molded rubber products, buff and polishing wheels, pins, metal buttons, paper, curtains, precision parts, surgical supplies, macaroni. Transp.—Passenger: Served by N.Y., N.H. & H.R.R. Co. and buses of Conn. Co. from Putnam and Norwich; the N.E. Trans. Co. and the Arrow Line from Hartford and Willimantic. Freight: Served by N.Y., N.H. & H. R.R. Co. and numerous motor common carriers. Post offices, Danielson, Dayville, Ballouville, East Killingly and Rogers.

TOWN OFFICERS. *Clerk, Reg. and Treas.*, Miss Louisa B. Viens (P.O. and Exp., Danielson); Hours, 9-12 A.M., 1-5 P.M.; Saturday, 9-12 A.M.; Location, 127 Main St., Danielson; Tel., Danielson, PRescott 4-2333.—*Asst. Clerks*, Docina M. Bourque, Marcella A. Malboeuf.—*Town Manager*, Owen Bell.—*Selectmen*, William A. Reddy (P.O., Danielson), William Wood, George Wakefield.—*Constables*, Edward Allaire, Conrad J. Bernier, Arthur Chabot, Robert B. Franklin, John Navarro, Ray P. Shippee.—*Tree Warden*, Owen Bell.—*Tax Collector*, Robert P. L'Heureux.—*Assessors*, Joseph A. Billings, John J. Crowley, Francis J. McMerriman.—*Board of Tax Review*, Henry LaFortune, John J. Niejadlik, Joseph B. Norton.—*Registrars of Voters*, 1st Dist., Michael A. Longo, 2nd Dist., Jeannette Dagenais, 3rd Dist., Henry E. Hill, 4th Dist., M. Florence Dusseault, Dem.; 1st Dist., Marion W. Barnett, 2nd Dist., W. Dike Cogswell, 3rd Dist., Louis S. Barstow, 4th Dist., Agnes Carrier, Rep.—*Agent of Town Deposit Fund*, Felix Dudek.—*Supt. of Schools*, Charles E. Murphy.—*Board of Education*, Joy Cunneen, Marshall C. Dowe, Robert P. L'Heureux, 1957; T. Emmet Clarie, *Chm.*, Fredo Lehrer, Donata Vadas, 1959; Joseph E. Baier, Louise Oatley, Richard Weaver, 1961.—*Board of Finance*, Howard G. Franklin, *Chm.*, Ernest Correia, Anthony F. Dascoli, William H. Schoonover, Peter J. Stone, Basil T. Tsakonas.—*Zoning Board*, Harry H. Beaman, Henry Cooper, Esidore Dragon, David B. Starkweather, Richard A. Tillinghast.—*Zoning Board*, Borough of Danielson, Folke Raymond Anderson, Thaddeus J. Czupryna, Alphege Faford, Raymond P. Gendreau, Alfred J. Niejadlik, Samuel Zipkin. —*Zoning Board of Appeals*, George E. Browne, George Goodell, George Harrington, Augustine Meade, Jr., Basil Tsakonas.—*Town Plan Commission*, Harold A. Roberts, *Chm.*, Valmore H. Frocier, William E. Hughes, William W. Pike, Henry Tewgood.—*Director of Health*, Arthur A. Chase, M.D. (P.O., Plainfield).—*Chief of*

Police, George L. Gardner.—*Chief of Fire Dept.*, Harold Burgess.—*Town Attorney*, Louis A. Woisard, Sr. (P.O., Danielson).—*Civil Defense Director*, Wilfred Moreau.—*Justices of the Peace*, Harry E. Back, Jr., Stanley S. Barstow, Harry H. Beaman, Lyman W. Cross, Marshall C. Dowe, Samuel Goodman, Marie J. LaBelle, Fredo Lehrer, Francis J. McMerriman, Annette Navarro, Alfred Niejadlik, Louise Oatley, Julia O'Neill, Lionel Poirier, Charles A. Spaulding, Pauline Tsakonas, Donata H. Vadas, Mervin R. Whipple, Louis A. Woisard, Jr., Louis A. Woisard, Sr.

KILLINGWORTH. Middlesex County.—Named, May, 1667. Area, 35.7 sq. miles. Est. population, 850. Voting district, 1. Children, 251. Grand list, $3,035,775. Indebtedness, $76,000. Tax rate, 26 mills. Principal industry, agriculture. Transp.—Freight: Served by numerous motor common carriers. Post offices, Higganum, R.F.D.; Madison, R.F.D.; also Deep River and Durham.

TOWN OFFICERS. *Clerk and Reg.*, Mrs. Mary A. Chittenden (P.O., R.F.D. Deep River, Exp., Clinton); Hours, 9 A.M.-4:30 P.M.; Saturday, 9-12 A.M.; Location, residence; Tel., Clinton, MOntrose 9-2019.—*Asst. Clerk*, Edith H. Downing.—*Treas.*, Tracy B. Perkins (P.O., Deep River).—*Selectmen*, 1st, Raymond A. Griswold, Dem., Harold Stevens, Dem., John B. Saglio, Rep.—*Constables*, Walter Albrecht, Matthew Dowd, Robert Frank III, Robert Steadman.—*Tree Warden*, J. William Steadman.—*Tax Collector*, Anna E. Frank.—*Grand Juror*, J. William Steadman.—*Assessors*, Walter Ferguson, John Hine, Robert Steadman.—*Board of Tax Review*, Louis Aiello, Alfred Pitt, Remore Ross.—*Registrars of Voters*, Bertha G. Heser, Dem., J. William Steadman, Rep.—*Agents of Town Deposit Fund*, John Heft, Jr., Theodore Machold.—*Supt. of Schools*, Charles H. Abell.—*Board of Education*, Gustaf A. Carlson, *Chm.*, Robert Ferguson, 1957; Marjorie Aiello, Donald Welter, 1959; Dorothy Albrecht, Annie F. Steadman, 1961.—*Director of Health*, Norman P. Rindge, M.D. (P.O., Clinton).—*Chief of Fire Dept.*, Alvah Hames.—*Town Attorney*, John B. Kidney (P.O., Clinton).—*Civil Defense Director*, Robert Steadman.—*Justices of the Peace*, Henry I. Bernard, Philip E. Bulger, Alan G. Goldsmith.

LEBANON. New London County.—Inc., Oct., 1700. Area, 55.7 sq. miles. Est. population, 2,100. Voting district, 1. Children, 595. Grand list, $7,430,370. Indebtedness, $112,000. Tax rate, 18.5 mills. Principal industry, agriculture. Transp.—Freight: Served by Central Vermont Railway and numerous motor common carriers. Post offices, Lebanon and Chestnut Hill.

TOWN OFFICERS. *Clerk and Reg.*, Miss Sarah L. Abell; Hours, by appointment; Location, residence; Tel., NIagara 2-7319.—*Asst. Clerk*, Charles J. Abell.—*Treas. and Agent of Town Deposit Fund*, Sarah L. Abell.—*Selectmen*, 1st, Donald B. Burgess, Rep., Frank Bartizek, Rep., Paul Horiska, Dem.—*Constables*, Gilbert E. Adams, Clifford C. Ausburger, Frank Rebello, John O. Warner.—*Tree Warden*, Frank Bartizek.—*Tax Collector*, David W. Pitcher, Sr.—*Grand Jurors*, Richard J. Parkhurst, E. Russell Tollman.—*Assessors*, Les-

lie P. Clarke, Sr., Richard M. Cummings, David W. Pitcher, Sr.—*Board of Tax Review*, Edward H. McCall, James O. McCaw, Richard B. Smith.—*Registrars of Voters*, Pauline A. Greenberg, Dem., Dorothy V. Hoxie, Rep.—*Supt. of Schools*, William L. Irvine.—*Board of Education*, Harry Cadow, Judith Frankel, *Secy.*, 1957; T. Kenneth Wentworth, *Chm.*, Edward C. Hamill, 1958; John Kolar, Caroline H. Smith, 1959.—*Director of Health*, Brae Rafferty, M.D. (P.O., Willimantic).—*Chief of Fire Dept.*, Clark W. Standish.—*Town Attorneys*, Brown, Jewett & Driscoll (P.O., Norwich).—*Civil Defense Director*, J. Alden Spellacy.—*Justices of the Peace*, Edward B. Bigenski, Carroll S. Dunham, Kenneth H. Lathrop, Carol Tarcauanu, Robert H. Wentworth.

LEDYARD. New London, County.—Inc., May, 1836; taken from Groton. Area, 40.7 sq. miles. Est. population, 2,600. Voting districts, 2. Children, 889. Grand list, $7,532,569. Indebtedness, $399,000. Tax rate, 31 mills. Principal industries, agriculture and the manufacture of chemicals. Transp.—Passenger: Served by buses of Conn. Co. from New London and Norwich. Freight: Served by numerous motor common carriers. Post offices, Gales Ferry, rural free delivery, Norwich, R.F.D. 1; Mystic, R.F.D. 2, and Gales Ferry, R.F.D. 1, 2 and 3.

TOWN OFFICERS. *Clerk and Reg.*, Everett Gallup (P.O., R.F.D. 2, Gales Ferry; Exp., Mystic); Hours, 10 A.M.-3 P.M., Monday through Friday; Location, Ledyard Center; Tel., INgersoll 4-7183.—*Asst. Clerk*, Sarah J. Gallup.—*Treas.*, Anna B. Geer (P.O., R.F.D. 2, Gales Ferry).—*Selectmen*, 1st, Paul O. Holdridge, Sr., Dem. (P.O., R.F.D. 2, Gales Ferry), Charles F. Buddington, Dem., Vacancy.—*Constables*, Thomas W. Allyn, Gerald Gurmskey, William Hewes, Elmer Miller, Napoleon Peltier, Frank Schandera, Harry C. W. Main, Nelson Treadway.—*Tree Warden*, Edmund H. Lamb.—*Tax Collector*, Everett Gallup.—*Grand Jurors*, Charles Bjork, Elroy J. Bolduc, A. Gilbert Hagen, Karl M. Wiemann, Sr.—*Assessor*, Karl M. Wiemann.—*Board of Tax Review*, Freeland H. Carde, Sr., W. Norbert Hill, Edward Massett.—*Registrars of Voters*, Bessie C. Gray, Nellie DeRusha, Dem.; Rufus W. Hurlbutt, Catherine Whipple, Rep.—*Agent of Town Deposit Fund*, Paul O. Holdridge.—*Supt. of Schools*, Karl Ginand.—*Board of Education*, William J. Loftus, Jr., *Chm.*, Harry W. Affeldt, 1957; Earl Applequist, Miriam Niederman, 1959; Stuart D. Clark, June P. Olsen, 1961.—*Board of Finance*, John Meyers, *Chm.*, Elroy Bolduc, Sidney G. Hall, Austin S. Lamb, Everett R. Lamb, William L. LaRoue.—*Director of Health*, William M. Edmonstone, M.D. (P.O., Mystic).—*Chief of Police*, Paul O. Holdridge, Sr.—*Chief of Fire Dept.*, Paul O. Holdridge, Sr.—*Town Attorney*, George H. Strouse, Jr. (P.O., Norwich).—*Civil Defense Director*, Paul O. Holdridge, Sr.—*Justices of the Peace*, Kathleen V. Backus, Robert L. Brown, Stuart D. Clark, A. Gilbert Hagen, Ray D. Holdridge, Rufus W. Hurlbutt, E. R. Lamb, Jr., William J. Loftus, Sr.

LISBON. New London County.—Inc., May, 1786; taken from Norwich. Area, 16.8 sq. miles. Est. population, 1,700. Voting district,

1. Children, 476. Grand list $2,160,780. Indebtedness, $124,400. Tax rate, 40 mills. Principal industry, agriculture. Transp.—Passenger: Served by buses of Conn. Co. from Norwich and Putnam. Freight: Served by N.Y., N.H. & H. R.R. Co. and numerous motor common carriers. There are no post offices. Rural free delivery route 4 from Norwich supplies mail facilities for a great part of the town. The northern portion of the town receives its mail from Canterbury, the eastern portion from Jewett City, and the western portion from Versailles and Baltic, R.F.D. 1.

TOWN OFFICERS. *Clerk and Reg.*, Mrs. Dorothy T. Grant (P.O. and Exp., R.F.D. 4, Norwich); Hours, by appointment; Location, Hyde Rd.; Tel., Jewett City, DRake 6-2724.—*Asst. Clerk*, William G. Grant.—*Treas. and Agent of Town Deposit Fund*, Dorothy T. Grant.—*Selectmen*, 1st, Richard A. Krauss, Rep. (P.O., R.F.D. 4, Norwich), Charles A. Raymond, Rep., Vacancy.—*Constables*, Walter Geer, Woodrow James, John Potts, Jr., Paul Sikorski.—*Tree Warden*, Board of Selectmen.—*Tax Collector*, Royal I. Slate.—*Grand Jurors*, Irving Allen, Harold Mell.—*Assessors*, Charles Grant, Sr., S. John Gunderman, Louis F. Whalley.—*Board of Tax Review*, Alwin Kaempffe, Jr., Leo Methot, Douglas Walker.—*Registrars of Voters*, Irene B. Nichols, Dem., George F. Helmboldt, Rep.—*Supt. of Schools*, Karl Ginand.—*Board of Education*, Israel Daniels, Annie Mish, 1957; William W. Oldfield, *Chm.*, Freda Lee, 1959; Agnes Fitch, George E. Wickham, 1961.—*Board of Finance*, Michael I. Korczynski, Sr., *Chm.*, Joseph Godino, Jr., George Krauss, Walter Mish, Antoinette T. Petka, Frank Winkler.—*Director of Health*, David G. Rousseau, M.D. (P.O., Taftville).—*Chief of Police*, Richard A. Krauss.—*Chief of Fire Dept.*, Harry W. Kaempffe.—*Town Attorneys*, Brown, Jewett and Driscoll (P.O., Norwich).—*Civil Defense Director*, Richard A. Krauss.—*Justices of the Peace*, Charles W. Grant, Sr., George Helmboldt, Harold G. Mell, Walter E. Mish, Earle M. Palmer, Jr., Herbert A. Richards, Paul Sikorski, Michael Zien.

LITCHFIELD. Litchfield County.—Inc., May, 1719. Area, 57.6 sq. miles. Est. population, town, 5,800; borough, 1,174. Borough of Bantam, 940. Voting districts, 3. Children, 1,694. Grand list, $19,-790,526. Indebtedness, $1,570,000. Tax rate, 35 mills. Borough of Litchfield, grand list, $5,767,270. Indebtedness, none. Tax rate, 4 mills. Borough of Bantam, grand list, $1,978,185. Indebtedness, none. Tax rate, 4.75 mills. Principal industry, agriculture. The town is a well known summer resort. Transp.—Passenger: Served by buses of the E. J. Kelley Co. from Torrington and New Milford. Freight: Served by numerous motor common carriers. Post offices, Litchfield, Bantam and Northfield. Two R.F.D. routes.

BOROUGH OFFICERS. P.O., c/o Clerk, Box 407; Tel., JOrdan 7-5442.—*Warden*, Wilfred Cruess.—*Burgesses*, John Cooney, Oswald W. Marrin, Arthur J. Miles, Joseph R. Sepples, Howard Mohr, Joseph Lester.—*Treas.*, Leonard W. Hutchinson.—*Clerk*, Oliver H. Price.—*Assessors*, Mary Brennan, Edward J. Herbert, Richard V. Tobin.

TOWN OFFICERS. *Clerk and Reg.*, Miss Theresa Dempsey; Hours, 9-12 A.M., 1-4:30 P.M.; Saturday, 9-12 A.M.; Location, Court House, West St.; Tel., JOrdan 7-8280.—*Asst. Clerks*, Evelyn N. Goodwin, Margaret D. Rogers.—*Treas. and Agent of Town Deposit Fund*, Albert W. Clock.—*Selectmen*, 1st, Howard Bissell, Rep., Charles E. Linsley, Rep., Theodore P. Litwin, Dem., Martin J. Moraghan, Sr., Dem.—*Constables*, John Angelovich, Francis Barry, Joseph Concannon, William VanKeuren, Thomas G. Williams, Alphonse Wojciechowski, Stanley Zabolusky.—*Tree Warden*, Martin J. Moraghan, Sr.—*Tax Collector*, Isabel C. Rylander.—*Grand Jurors*, Louis W. Goodwin, John H. Cook, John T. Cooney, Michael M. Ryan, Edward S. Stevens, William H. Wells.—*Assessors*, August X. Mahieu, *Chm.*, Wilfred G. Cruess, Arthur W. Parsons.—*Board of Tax Review*, Norris F. Seelye, *Chm.*, George C. Dudley, George E. Sawyer.—*Registrars of Voters*, 1st Dist., Katherine C. Doyle, 2nd Dist., Alice Forrest, 3rd Dist., Agnes P. Aucoin, Dem.; 1st Dist., Isabel C. Rylander, 2nd Dist., Jane E. Gill, 3rd Dist., Khaleah A. Williams, Rep.—*Supt. of Schools*, Orwin B. Griffin.—*Board of Education*, Martin J. Moraghan, Sr., Donald K. Peck, 1957; William P. O'Donnell, *Chm.*, John H. Cook, 1959; Marie Casadei, George C. Dudley, 1961.—*Board of Finance*, Leonard W. Hutchinson, *Chm.*, Julius G. Guinchi, Roger A. Lautier, Winfield S. Petersen, William D. Ravenscroft, Herbert C. Schick.—*Supt. of Highways and Bridges*, Philip B. Waugh.—*Director of Health*, Camille H. Huvelle, M.D.—*Chief of Police*, Howard Bissell.—*Chiefs of Fire Dept.*, Joseph Dobos, William Keuren, William W. Sepples, Guy E. Zinser. —*Civil Defense Director*, Norris F. Seelye.—*Justices of the Peace*, Edward L. Dwyer, Benjamin Katzin, Theodore P. Litwin, A. William Pruner, Bernard C. Roberg.

LYME. New London County.—Named, May, 1667; set off from Saybrook, now Deep River, in 1665. Area, 35.3 sq. miles. Est. population, 940. Voting district, 1. Children, 259. Grand list, $4,952,774. Indebtedness, $35,000. Tax rate, 18 mills. Principal industries, agriculture, boat yards, shad and fyke fishing, glass grinding and dairying. Fine harbor. Many summer homes. Transp.—Freight: Served by numerous motor common carriers. Post offices, Hamburg and Hadlyme; rural free delivery from Old Lyme post office, Routes 2 and 3.

TOWN OFFICERS. *Clerk and Reg.*, Max F. Brevillier (P.O. and Exp., R.D. 2, Old Lyme); Hours, Monday, Wednesday, Friday, 9:30 A.M.-12:30 P.M., 2-4:30 P.M.; Location, Town Hall, Route 156; Tel., GEneral 4-7733.—*Asst. Clerk*, Maritje J. Saling.—*Treas. and Agent of Town Deposit Fund*, Carolyn L. Cone (P.O., R.D. 2, Old Lyme).—*Selectmen*, 1st, Walter W. Hanna, Rep. (P.O., Hadlyme), Walter Mazer, Rep., Edwin Wickson, Dem.—*Constables*, Fred W. Babcock, Chauncey H. Eno, III.—*Tree Warden*, Walter W. Hanna.—*Tax Collector*, Mary W. Clifford.—*Grand Jurors*, Arnold Franchetti, Ray L. Harding.—*Assessors*, Allen Bartman, Max F. Brevillier, Ray L. Harding.—*Board of Tax Review*, Dorothy W. Courtney, Joseph Firgelewski, H. Newton Lee.—*Registrars of*

Voters, Inez Wickson, Dem., Carolyn L. Cone, Rep.—*Supt. of Schools*, Andrew J. Manges.—*Board of Education*, Clifford M. Hall, *Chm.*, Phoebe Bennet, William L. Whitehead, 1957; A. Herbert Bartman, Mae Clifford, Alberta Pfeiffer, 1959; Jerry Ballek, Bruno Neumann, Jean G. Yeomans, 1961.—*Board of Finance*, Charles S. Jewett, *Chm.*, John H. Beebe, Walter N. Block, Curtis D. Clifford, Reginald Stark, Leon H. Tiffany.—*Zoning Board*, Donald G. Reynolds, *Chm.*, Curtis D. Clifford, Julian G. Ely, Chauncey H. Hand, Walter W. Hanna, *ex-officio*.—*Zoning Board of Appeals*, Weston C. Pullen, *Chm.*, Ernest E. Desaulniers, Douglas J. Rathbun, Paul W. Reynolds, Frederic W. Von der Lieth.—*Director of Health*, Julian G. Ely, M.D. (P.O., R.D., 2, Old Lyme).—*Chief of Fire Dept.*, Lionel Yeomans.—*Town Attorney*, Charles W. Jewett (P.O., R.D. 3, Old Lyme).—*Civil Defense Director*, James E. Harding, Sr.—*Justices of the Peace*, Jean Chandler Burr, Leon Lincoln Czikowsky, Frederic W. Von der Lieth, Robert C. Mattoon, Robert K. McCandliss, Leland H. Reynolds, John F. Yeomans.

MADISON. New Haven County.—Inc., May, 1826; taken from Guilford. Area, 37.3 sq. miles. Est. population, 3,900. Voting district, 1. Children, 1,049. Grand list, $14,305,855. Indebtedness, $221,339. Tax rate, 23 mills. Principal industry, agriculture. Transp.—Passenger: Served by N.Y., N.H. & H. R.R. Co. and buses of New Haven & Shore Line Railway Co., Inc., from New Haven and New London. Freight: Served by N.Y., N.H. & H. R.R. Co. and numerous motor common carriers. Post offices, Madison and East River.

TOWN OFFICERS. *Clerk and Reg.*, Leo E. Bonoff; Hours, 9-12 A.M., 1-4 P.M.; Saturday, 9-12 A.M., April 1st to October 1st; Location, Town Hall; Tel., CIrcle 5-2465.—*Asst. Clerk*, Myra W. Crampton.—*Treas. and Agent of Town Deposit Fund*, Arthur G. Scheppach.—*Selectmen*, 1st, Gordon E. Peery, Rep., Charles Blatchley, Rep., Leland E. Hull, Dem.—*Constables*, Andrew L. Brignole, Howard L. Kateley.—*Tree Warden*, Stanley Struzinsky.—*Tax Collector*, Herbert S. Whedon.—*Grand Jurors*, Henry Heinold, Eugene Keyarts, Arthur B. O'Keefe, Jr., Seymour Page, Jr., Clinton A. Theis.—*Assessors*, J. LeRoy McCann, *Chm.*, Earle T. Redfield, Rudolph Schraner.—*Board of Tax Review*, George S. Gould, *Chm.*, Henry Cooney, Edna M. Silk.—*Registrars of Voters*, Martha M. Schumann, Dem., Seymour Page, Jr., Rep.—*Supt. of Schools*, Robert H. Brown, Jr.—*Board of Education*, John T. Doolittle, Charlotte L. Evarts, Laura R. Heinold, 1957; Donald P. Collins, Charles A. Fenton, Frank P. Nettleton, 1959; Romon G. Mercer, *Chm.*, Ruth T. Dworak, Gilbert A. D. Hellick, 1961.—*Board of Finance*, Herman A. Derenthal, *Chm.*, Herbert T. Clark, George H. Coe, *Secy.*, E. Converse Lincoln, Owen Shepherd, Jr., Harry F. Sweitzer.—*Planning and Zoning Board*, Arthur B. O'Keefe, Jr., *Chm.*, Norris Andrews, Philip Dowden, Allan Lambie, Charles E. Ward.—*Zoning Board of Appeals*, Charles B. Maurer, *Chm.*, William R. Dwyer, Sidney L. Evarts, Joseph B. Schmidt, William L. Scranton.—*Director of Health*, H. B. Birnbaum, M.D.—*Chief of*

Police, Jacob Rickert.—*Chief of Fire Dept.*, Ernest Gauer.—*Town Attorney*, Arthur G. Williams, Jr.—*Civil Defense Director*, George O. Gelinas.—*Justices of the Peace*, Myrtle F. Dee, John T. Doolittle, Ruth Tinker Dworak, Evelyn S. Gesner, E. Harold Greaves, Robert S. May, Arthur B. O'Keefe, Jr., Earle T. Redfield, Joseph Schmidt, Marshall L. Smith, Marshall V. Wilcox.

MANCHESTER. Hartford County.—Inc., May, 1823; taken from East Hartford. Area, 27.6 sq. miles. Est. population, 39,400. Voting districts, 4. Children, 11,117. Grand list, $133,721,694. Indebtedness, $9,884,000. Tax rate, 33.4 mills. Principal industries, textiles, parachutes, bon ami soap, drills, paper box board, benders board, friction clutches, plastics, motors, electrical instruments, women's tailored suits and coats, rubber mats, venetian blinds, toys, tobacco sorting and processing. The C. R. Burr & Company, Inc., one of the ten largest nurseries in the country, is located here. Manchester is located halfway between New York and Boston on the Wilbur Cross Highway Route 15, and U. S. Highways Routes 44 and 6. Transportation: Served by N.Y., N.H. & H. R.R. Co. and buses of the Conn. Co. from Hartford and Rockville; the Hartford Trans. Co., Silver Lane, South Manchester Bus Line, Inc., from Hartford and other interstate bus lines. Freight: Served by N.Y., N.H. & H. R.R. Co. and numerous motor common carriers. Post offices, Manchester, Buckland and Station A, Manchester.

TOWN OFFICERS. *Clerk and Reg.*, Edward J. Tomkiel; Hours, 9 A.M.-5 P.M., Monday through Friday; Location, Municipal Building, 41 Center St.; Tel., MItchell 9-5281, Ext. 25, 26.—*Asst. Clerks*, Bertha T. Laise, A. Esther Matchett.—*Treas.*, C. Leroy Norris.—*Town Manager*, Richard Martin.—*Board of Directors*, Harold A. Turkington, *Chm.*, Gilbert C. Barnes, *Secy.*, Ted R. Cummings, Harry J. Firato, Roy C. Johnson, Eugene T. Kelly, Francis J. Mahoney, Paul R. Marte, Pascal Poe.—*Selectmen*, Ella M. Quish, Mildred M. Schaller, Howard E. Stafford, Jr.—*Constables*, Leo B. Blanchette, James Duffy, Felix F. Gremmo, Joseph J. Macaione, James W. McKeough, Frederick E. Peck, Roymond E. Robinson.—*Tree Warden*, Horace F. Murphey.—*Tax Collector*, Paul A. Cervini.—*Assessor*, Henry A. Mutrie.—*Board of Tax Review*, Floyd E. Forde, Arthur J. LeClaire, Jr., Earle S. Rohan.—*Registrars of Voters*, Edward F. Moriarty, Dem., Donald Hemingway, Rep.—*Grand Jurors*, Katherine D. Bourn, Clarence N. Lupien, Miss Jennie B. Wind.—*Supt. of Schools*, Arthur H. Illing.—*Board of Education*, William E. Buckley, Edward H. Glenney, Jane M. Stuek, 1957; E. Mae Holden, Christie McCormick, Robert H. Smith, 1958; Sherwood J. Robb, *Chm.*, George W. Cheney, Harold W. Garrity, 1959.—*Town Planning and Zoning Commission*, Martin E. Alvord, *Chm.*, Edward S. Dik, Ermano Garaventa, Dorothy Jacobson, Thomas J. Rogers.—*Zoning Board of Appeals*, William A. Stuek, *Chm.*, Daniel Hair, David S. McComb, Edward N. Saari, Charles S. Towle.—*Director of Health*, Nicholas A. Marzialo, M.D.—*Chief of Police*, Herman O. Schendel.—*Chiefs of Fire Dept.*, W. Clifford Mason, John Merz.—*Town Attorney*, Charles N. Crockett.—*Civil Defense Director*, Frederick G. Edwards.—*Justices of the Peace*, N. Charles

Boggini, William V. Dehan, Vincent S. Genovesi, Richard W. Law, Arthur J. LeClaire, Jr., Raymond J. Quish, Frank O. Steele.

MANSFIELD. Tolland County.—Inc., Oct., 1702; taken from Windham. Area, 44.3 sq. miles. Est. population, 11,400. Voting district, 1. Children, 1,784. Grand list, $9,664,022. Indebtedness, $919,000. Tax rate, 43 mills. Principal industries, agriculture and manufacture of thread and fibre board. Transp.—Passenger: Served by Central Vermont Railroad; by bus from Willimantic to Storrs and Stafford. Post offices, Mansfield Center, Mansfield Depot, Eagleville, Storrs and Merrow; rural delivery from Mansfield Center and Storrs. *Voted No Liquor Permit, 1934.*

TOWN OFFICERS. *Clerk and Reg.*, Ralph E. Anthony (P.O., Mansfield Center); Hours, 9 A.M.-4:30 P.M.; Saturday, 9-12 A.M.; Location, Spring Hill; Tel., Storrs, GArfield 9-9163.—*Asst. Clerks*, Fannie L. Anthony, Norma L. Gallup.—*Treas. and Agent of Town Deposit Fund*, Ralph E. Anthony (P.O., Mansfield Center).—*Selectmen*, 1st, Daniel A. Graf, Dem. (P.O., R.F.D. Storrs), Ira F. Wilcox, Dem., Harold C. Hawkins, Rep.—*Constables*, Murland H. Bradley, Harold T. Colburn, John M. Ell, Harold B. Gaylor, Paul B. Jansen, M. Harold Loomis, Timothy Quinn.—*Tree Warden*, Edgar Wyman.—*Tax Collector*, Viola S. Houston.—*Grand Jurors*, James A. Barnett, Sumner A. Dole, Philip M. Dwyer, Byron D. Houston, Charles A. Owen, Jr., Ellsworth Weeks.—*Assessors*, Alice H. Darling, Harold B. Gaylor, Alex Seplowitz.—*Board of Tax Review*, Carl DeBoer, Sherman P. Hollister, Charles E. Lee.—*Registrars of Voters*, Freda M. Wilson, Dem., Amy H. Inman, Rep.—*Supt. of Schools*, Richard Briggs.—*Board of Education*, Barbara Atwood, Julia L. Quinn, Arthur Schrager, 1957; William Fitch Cheney, *Chm.*, Elizabeth Bradley, Joseph N. Gill, 1959; George K. Brinegar, Irving F. Fellows, Foster Richards, 1961.—*Board of Finance*, G. Lowell Field, *Chm.*, John W. Bransfield, Isabelle Liberman, Willard Olds, Victor S. Piazza, E. O. Smith.—*Director of Health*, Ralph L. Gilman, M.D. (P.O., Storrs).—*Chief of Police*, Arthur Johnson.—*Chiefs of Fire Dept.*, Joseph Corcoran, Howard Reynolds.—*Town Attorney*, Irving G. Davis, Jr. (P.O., R.F.D. Storrs).—*Civil Defense Director*, Harold B. Gaylor.—*Justices of the Peace*, Curt F. Beck, Philip M. Dwyer, Sumner A. Dole, Wright D. Gifford, Leo Heinige, Harry Hopkins, Jr., Steve Juhasz, Anna W. Rockel, Francis E. Ryan, Victor E. Scottron, John F. Sherman, Hazel Thompson, G. Merritt Thompson, Winthrop Tilley, Lawrence A. Wadsworth, Freda M. Wilson.

MARLBOROUGH. Hartford County.—Inc., Oct., 1803; taken from Colchester, Glastonbury and Hebron. Area, 22.9 sq. miles. Est. population, 1,400. Voting district, 1. Children, 489. Grand list, $2,590,838. Indebtedness, $153,200. Tax rate, 55 mills. Principal industry, dairying. Transp.—Passenger: Served by buses of Short Line, Inc., from Hartford, New London and Norwich. Freight: Served by numerous motor common carriers. No Post Office. East Hampton, R.R. No. 2 and 3; Amston, R.F.D., supply mail facilities for the town.

TOWN OFFICERS. *Clerk and Reg.*, Mrs. Margaret Frink (P.O., R.R. 3, Marlborough, Exp., East Hampton); Hours, 9 A.M.-5 P.M.; Location, New London Turnpike; Tel., East Hampton, ANdrew 7-9094.—*Asst. Clerk*, George G. Frink.—*Treas.*, Howard B. Lord (P.O., R.R. 2, Marlborough).—*Selectmen*, 1st, William Zerver, Rep., Milton Lord, Rep., Peter Crawford, Dem.—*Constables*, Anthony D'Erocle, Wilson Dorn, Henry Fries, Benjamin Lord, Wesley Nowsch, George Nowsch, Richard Rankl, Robert West.—*Tree Warden*, E. Allan Blish.—*Tax Collector*, Fred E. Coleman.—*Grand Jurors*, William Brennan, Sr., Anthony Maiorano, Edward Olsen, Theodore Rankl, Douglas Secord, Howard Stebbins.—*Assessors*, Benjamin Prout, *Chm.*, Marguerite Fisher, Milton Lord.—*Board of Tax Review*, Ralph Korngeibel, *Chm.*, Norman Lord, Edward Montstream.—*Registrars of Voters*, Stephen Degnan, Dem., Gladys Dancause, Rep.—*Agent of Town Deposit Fund*, Robert T. Buell.—*Supt. of Schools*, Andrew J. Manges.—*Board of Education*, Ida Farley, Richard Ford, *Secy.*, Carlos French 3rd, Rex Horrocks, Alma Pallas, 1957; Donald W. Russell, *Chm.*, Lorraine Foley, Clifford Martinez, 1959.—*Zoning Board*, Clifford Martinez, *Chm.*, George G. Frink, John Lord, Richard Shevchenko, Edward J. White.—*Zoning Board of Appeals*, Erwin Hollister, *Chm.*, Carleton Fowler, Ernest Kissman, Vincent Pallas.—*Town Plan Commission*, Douglas Secord, *Chm.*, Herbert Archer, *Secy.*, Arthur Isleib, George Pelzar, Robert Worsley.—*Director of Health*, Norman H. Gardner, M.D.—*Chief of Fire Dept.*, Richard A. Fuller.—*Town Attorney*, Howard I. Gross (P.O., Hartford).—*Civil Defense Director*, Wilson P. Dorn.—*Justices of the Peace*, Thomas A. Crawshaw, Lawrence James Fagan, William J. Foley, Henry W. Kinghorn, Richard P. Shevchenko, Edward J. White, William G. Willse.

MERIDEN. New Haven County.—Inc., May, 1806; taken from Wallingford. Town and city consolidated, Jan. 1, 1922. Area, 23.5 sq. miles. Est. population, 50,300. Voting districts, 12. Children, 11,813. Grand list, $108,262,890. Indebtedness, $9,972,000. Tax rate, 39.5 mills. Principal industries, manufacturing of sterling silver, silverware, gold, silver and nickel-plated ware, granite iron and pearl agate ware, britannia ware, ball bearings, cut-glass ware, furniture trimmings, cabinet hardware, casters, gas, electric and kerosene fixtures, lamps, lamp trimmings, table and pocket cutlery, shears, scissors, vises, small printing presses, oil and gas heaters, coffee and spice mills, art machinery, art bronze goods, architectural metal work, telephones, bronze and bronze goods, jewelry, hardware, novelties, electric and automobile accessories, aluminum, copper, nickel and plated household utensils, labels, candy. Agriculture is the principal industry outside of city. Transp.—Passenger: Served by N.Y., N.H. & H. R.R. Co. and buses of N.E. Trans. Co. from Hartford and New Haven; and Conn. Co. from Plainville, Wallingford and Middletown. Freight: Served by N.Y., N.H. & H. R.R. Co. and numerous motor common carriers. Post offices, Meriden, Station A, South Meriden and ten substations.

CITY OFFICERS. *Mayor*, Henry D. Altobello, Dem.—*President pro tem.*, Harlowe G. Brusie.—*Corporation Counsel*, George J. Kilroy, Jr.—*City Clerk, ex-officio, Town Clerk and Reg. Vital Statistics*, Ruth E. Payne.—*Asst. City Clerks*, Mary A. Finnegan, Lucy M. Henrich.—*Comptroller*, Matthew P. Kuta.—*Treas.*, Harold H. Flynn.—*Tax Collector*, Thomas J. Moroney.—*Asst. Tax Collector*, Helen M. Luby.—*Board of Compensation*, Caswell H. Birdsey, Peter J. Combs, Henry Wollschlager.—*Supt. of Schools*, George Magrath. —*Supt. of Welfare*, Charles L. O'Brien.—*Sealer of Weights and Measures*, Earl Marquardt.—*Building Inspector*, William C. Miller. —*City Sheriffs*, James S. Buckley, Francis Noonan.—*Director of Health*, John E. Stoddard, M.D.—*City Engineer*, C. Perry Pran.—*Asst. City Engineer*, Clarence A. Carpenter.—*Chief Engineer*, Leonard A. Petrucelli.—*Chief of Police*, Michael B. Carroll.—*Deputy Chief and Captain of Detectives*, Walter L. Kurcon.—*Supt. of Fire and Police Signal Service*, Charles W. Zimmer.—*Milk and Food Inspector*, John B. Stewart, V.M.D.—*Court of Common Council*, 1st Ward, Roland W. Drechsler, Harold V. Dunn, Earl F. Marquardt, Bertha Reynolds; 2nd Ward, Joseph M. Albanese, Albert J. Fazzio, William J. Kelly, James J. Scarano; 3rd Ward, John J. Moore, William F. Moran, Herman L. Rebstock, William F. Walsh; 4th Ward, Lawrence C. Miller, John L. Tenerow, Jr., Raymond Staszewski, John Dreier; 5th Ward, Joseph H. Alix, Harlowe G. Brusie, Joseph J. Killeen, Margaret E. Meehan.—*Board of Apportionment and Taxation*, Mayor Henry D. Altobello, *Chm.*, Armand Adams, Theodore B. Brysh, Thomas Burke, William Chambault, Sol J. Cheerman, Donald Clark, William Luby, Sr., James Mase, Spencer Miller, Edward J. Stempien, Julius Stremlau, George Stringer.—*Board of Building Commissioners*, Charles F. McKone, *Chm.*, Sperando J. Ciotti, Charles E. Stimpson.—*Welfare Commission*, Rubin Buchman, *Chm.*, Rev. William F. Edge, Joseph L. Grodzicki, Mrs. William A. Jacobs.—*Board of Education*, Morton H. Greenblatt, Marion Knell, George E. McGoldrick, Susan Nitsche, John D. Shaw.—*Health Board*, Mrs. Clarence Powers, *Chm.*, Dr. Max Caplan, Dr. John B. Flynn, Dr. Alfred A. Rousseau, Mrs. Stephen L. Smith.—*Park and Recreation Commission*, Frank J. Sprafke, *Chm.*, Frank E. Indorf, Jr., G. William Malerba, John J. Walsh, Albin J. Wanat.—*Memorial Hospital Board of Trustees*, Thomas M. Fitzgibbons, *Chm.*, Mayor Henry D. Altobello, H. R. Peterson, Alfred Fordiani, Joseph H. Alix, Arthur A. Service, Carl Upham.—*Board of Appeals (Building Code)*, William H. McKay, *Chm.*, William J. Cahill, Jr., Leonard J. Katz, Edward G. Knell, William F. McVeigh.

TOWN OFFICERS. *Clerk and Reg.*, Miss Ruth E. Payne; Hours, 9 A.M.-5 P.M., Monday through Friday; Location, City Hall; Tel., BEverly 5-0346.—*Asst. Clerks*, Mary A. Finnegan, Lucy M. Henrich.—*Treas.*, Harold H. Flynn.—*Selectmen*, David H. Evans, Leonard J. Hall, Alphonse Urbanski.—*Constables*, Daniel E. Lyons, Joseph S. Femia, Frank J. Kicielinski, Edward J. McCarthy, Jr., Ercolo Schiopucie, Abe Hurwitz.—*Tree Warden*, William Moran.—

Tax Collector, Thomas J. Moroney.—*Assessors*, Donald F. Carroll, Robert H. Hallback, James F. McNulty.—*Board of Tax Review*, Joseph J. Fox, Frank J. Slisz, William T. Shea.—*Registrars of Voters*, Oswald J. Gaffney, Dem., George P. Barker, Rep.—*Supt. of Schools*, George Magrath.—*Board of Education*, John D. Shaw, 1958; George E. McGoldrick, *Chm.*, Marion L. Knell, 1960; Morton H. Greenblatt, Susan Nitsche, 1962.—*Board of Finance*, Henry D. Altobello, *Chm.*, Armand Adams, Thomas Burke, Theodore B. Brysh, William E. Chambault, Sol J. Cheerman, Donald J. Clark, William Luby, Sr., James G. Mase, Spencer H. Miller, Edward J. Stempien, Julius Stremlau, George L. Stringer.—*Zoning Board*, Mayor Henry D. Altobello, and Court of Common Council.—*Zoning Board of Appeals*, Patsy Bello, *Chm.*, John F. Casper, Alfred J. Ring, Eugene J. Convard, Wilbur B. Couch.—*Town Plan Commission*, John F. Skinnon, *Chm.*, Frank W. Kraemer, *Exec. Secy.*, L. Stewart Bohan, George E. Falis, Ralph C. Jahnige, J. Ormonde Phelan.—*Director of Health*, John E. Stoddard, M.D.—*Chief of Police*, Michael J. Carroll.—*Chief of Fire Dept.*, Leonard A. Petrucelli.—*Town Attorney*, George J. Kilroy.—*Civil Defense Director*, Robert Sambone.—*Justices of the Peace*, Mafalda J. Doyle, Frederick S. Harris, Frank P. Iodice, David H. Jacobs, William A. Jacobs, George J. Kilroy, Jr., Paul W. McMahon, Joseph F. Noonan, Francis J. O'Brien, Andrew F. Pulaski, Edward M. Rosenthal, Selig Schwartz, Wayne W. Sargent, Frank L. Vecchiolla, Joseph L. Zalenski.

MIDDLEBURY. New Haven County.—Inc., Oct., 1807; taken from Waterbury, Woodbury and Southbury. Area, 18.4 sq. miles. Est. population, 4,000. Voting district, 1. Children, 1,195. Grand list, $12,824,872. Indebtedness, $628,000. Tax rate, 38.5 mills. Principal industries, agriculture and manufacture of clocks and watches. Transp.—Passenger: Served by buses of Conn. Railway & Lighting Co. from Waterbury; the Flying Eagle Whiteway Lines, Inc., and N.E. Trans. Co. from Danbury. Freight: Served by numerous motor common carriers. Post office, Middlebury. *Voted Beer Permit Only, 1953.*

TOWN OFFICERS. *Clerk and Reg.*, Carlos E. Hill (Exp., Waterbury); Hours, 9-12 A.M., 1-5 P.M.; Saturday, 9-12 A.M., except July and August; Location, Town Hall; Tel., Waterbury, PLaza 8-2557.—*Treas.*, Florence M. Booker.—*Selectmen*, 1st, Forrest G. Purinton, Rep., Ray F. Messenger, Rep., Robert E. Castaldo, Dem. —*Constables*, Fred C. Adamson, Robert J. Bona, William P. Johnson, Frederick V. Pope, Christopher Riley, Charles W. Squires, Harold F. Tucker.—*Tree Warden*, Gordon Phelan.—*Tax Collector*, Marion D. Terry.—*Grand Jurors*, James P. Donnelly, John Kerner, Ray F. Messenger, Carl Peterson, William S. Walcott, 3rd, Jerome D. Welsh.—*Assessors*, Ralph Benedict, Florence M. Booker, Stuart L. Mintie.—*Board of Tax Review*, Allan J. Clark, Frank W. Gray, William Secor, Jr.—*Registrars of Voters*, Agnes J. Proulx, Dem., Mary W. Messenger, Rep.—*Agent of Town Deposit Fund*, Forrest G. Purinton.—*Supt. of Schools*, Malcolm A. Letts.—*Board of Education*, Robert A. Clark, *Chm.*, Mary E. Brosnan, Lois F. Tuttle, 1957; Agnes J. Proulx, Emily Smith, 1959; Adam J. Bozzuto, 1961.—

Board of Finance, Frank E. George, *Chm.*, Ralph T. Benedict, Edward M. Blesser, Albert G. Clark, E. Stewart Clark, Thomas M. Rianhard, Jr.—*Planning and Zoning Commission*, Philip V. R. Thomson, *Chm.*, George A. Goss, Frank W. Gray, Leonard Mogren, Norman Ruderman.—*Zoning Board of Appeals*, Robert N. Whittemore, *Chm.*, William MacHale, Cyril J. Mellette, Sr., George D. Selden, Frank J. Williams.—*Director of Health*, William P. Arnold, Jr., M.D.—*Chief of Police*, Forrest G. Purinton.—*Chief of Fire Dept.*, Francis J. Lynch.—*Town Attorney*, Donald W. Henry (P.O., Waterbury).—*Civil Defense Director*, Francis J. Lynch.—*Justices of the Peace*, Harrison G. Book, Adam J. Bozzuto, Donald W. Henry, John J. Proulx, Henry J. Quigley, Stanley A. Terry.

MIDDLEFIELD. Middlesex County.—Inc., June, 1866; taken from Middletown. Area, 13.2 sq. miles. Est. population, 2,600. Voting district, 1. Children, 856. Grand list, $5,759,320. Indebtedness, $395,000. Tax rate, 33.5 mills. Principal industries, agriculture and manufacture of gun sights and gun parts, novelties in bone and ivory, hardware specialties, such as wire cutters, wrenches, etc., finishing and decorating metal products. Transp.—Freight: Served by N.Y., N.H. & H. R.R. Co. from New Haven and Middletown and numerous motor common carriers. Post offices, Middlefield and Rockfall. Rural free delivery from Rockfall post office.

TOWN OFFICERS. *Clerk and Reg.*, Mrs. Evelyn D. Konefal; Hours, residence, 9-12 A.M., 1-5 P.M., Wednesdays; Saturdays, 9-12 A.M.; Town Hall, by appointment; Location, residence, Cider Mill Rd.; Tel., Middletown, DIamond 6-2480, residence; 6-3546, Town Hall.—*Treas. and Agent of Town Deposit Fund*, Raymond L. Grace, Sr. (P.O., Rockfall).—*Selectmen*, 1st, William J. Scanlon, Jr., Dem. (P.O., Rockfall), Frank A. Jagoda, Dem., Linus E. Strickland, Rep. —*Constables*, Joseph M. Aresco, Frank Carreiro, Edward J. Collins, Norman Dale, Shelton A. Dontigney, Stanley Ogorzalek, David E. Steffman.—*Tree Warden*, Linus E. Strickland.—*Tax Collector*, Eli F. Bascom.—*Grand Jurors*, Fred J. Austin, Raymond G. Blois, Anthony Carta, Kenneth W. Huse, Nicholas T. Nerich, Joseph A. Robitaille, Jr.—*Assessors*, Lloyd E. Louiselle, Jeanne I. Oppelt, Merle C. Reynolds, Jr.—*Board of Tax Review*, Donald Lee, Alexander Raczka, Jr., Joseph S. Wolak.—*Registrars of Voters*, Vesta P. Ercolani, Dem., Joseph G. Lombardo, Rep.—*Supt. of Schools*, Charles H. Abell.—*Board of Education*, Julian Thayer, *Chm.*, Helen A. Guida, John Lyman, 1958; Victor F. Galgowski, Norma Harris, Harold L. Strickland, 1960; Theresa Carbo, Mabel W. Coughlin, Margaret D. Foell, 1962.—*Town Plan Commission*, John Fuchko, *Chm.*, Frank Clark, Henry Foell, Fred Siegel, Barnard Thayer.—*Director of Health*. Harold E. Smith, M.D.—*Chief of Police*, Joseph Aresco.—*Chief of Fire Dept.*, Lewis Griffith.—*Town Attorney*, John F. Pickett, Jr. (P.O., Middletown).—*Civil Defense Director*, William J. Coughlin, Jr.—*Justices of the Peace*, John J. Baraglia, William J. Coughlin, Jr., James M. Hennessey, Ralph P. Jackson, John Miller, Roy C. Oldershaw, Robert N. Parmelee, Merle C. Reynolds, Jr., Walter P. Staniszewski, W. Earl Tait.

MIDDLETOWN. Middlesex County.—Inc., Sept. 11, 1651; named, Nov., 1653. Town and city consolidated, 1923. Area, 45 sq. miles. Est. population, 30,300. Voting districts, 6. Children, 4,251. Grand list, 1st Dist., $35,425,660; 2nd Dist., $75,888,770. Total indebtedness, $5,251,300. Tax rate, 1st Taxing Dist., 11.8 mills; 2nd Dist., 23.8 mills; town schools, 12.4 mills; city schools, 6 mills. Principal industries, agriculture, textile printing, plastics, monuments, bricks, soap powder, switches, paper boxes, patterns; manufacture of brake linings, clothing, marine hardware, cotton webbing, rubber footwear, leather goods, auto accessories, tools and dies, metal and wire goods, brass hardware, micro-filming equipment, heat elements, gun sights, trailers, training devices, mica mining, sheet metal, toys, silverware, furnace boilers, heaters, chemicals. Transp.—Passenger: Served by buses of Conn. Co. to Hartford, East Hartford, Glastonbury, Meriden, New Britain; the New Haven and Shore Line Railway Co., Inc. from East Hampton, Old Saybrook and New Haven. Freight: Served by N.Y., N.H. & H. R.R. Co. and numerous motor common carriers. Post office, Middletown. Rural free delivery, four districts.

CITY OFFICERS. *Mayor*, Harry T. Clew, Dem.—*Acting Mayor*, William E. Wrang.—*Councilmen*, John F. Doolan, Kenneth J. Dooley, Charles L. Fisk, Frank S. Marszalek, Michael R. Matteo, Joseph Milardo, Irwin D. Mittleman, Guy P. Nocera, Philip Salafia, Edbert H. Wall, William E. Wrang.—*City Clerk*, Frank J. Roccapriore.—*Asst. Clerks*, Josephine L. Bondi, Pauline D. Curran.—*City Steno.*, Carmelina R. Stein.—*Comptroller*, Mark F. Dunn.—*Corporation Counsel*, Walter Briggs, *Asst.*, Robert S. Palmer.—*Supt. of Public Works*, Samuel C. Cannon.—*City Treas.*, Theodore A. Kowaleski.—*Supt. of Charities*, John C. O'Brien.—*Tax Collector*, T. Edward Shugrue.—*Tax Assessor*, Edward J. Opalacz.—*Board of Health*, Clarence W. Harwood, M.D., *Chm.*, Arline C. Blau, John Coughlin, John J. Gale, Louis Loffredo, M.D., Joseph Milardo, Benjamin A. Roccapriore, M. D.—*Director of Health*, Mario L. Palmeri, M.D.—*Sanitary Inspector*, Sebastian Crescimanno.—*Chief of Police*, John J. Pomfret.—*Chief of Fire Dept.*, J. Franklyn Dunn.—*Park Commissioners*, Adrian A. Johnson, *Chm.*, Albert L. Benson, Jr., Norman Daniels, John Pillarella, Chester Krajewski.—*Supt. of Parks and Playgrounds*, John W. English.—*Comission on City Plan*, I. Robert Traverse, *Chm.*, Arthur Dillon, John J. Higgins, Joseph V. Misenti, Sebastian J. Passanesi, William Warshauer.—*Zoning Board of Appeals*, Robert S. Palmer, *Chm.*, Louis F. Cucia, John Markham, Nicholas Misenti, Joseph Otfinoski.—*Standing Committees of Common Council: On Public Works*, Kenneth J. Dooley, Michael R. Matteo, Guy P. Nocera; *On Police*, John F. Doolan, Kenneth J. Dooley, Philip Salafia; *On Charities*, Irwin D. Mittleman, Philip Salafia, Edbert H. Wall; *On Insurance*, Kenneth J. Dooley, Charles L. Fisk, Philip Salafia; *On Fire*, Irwin D. Mittleman, Guy P. Nocera, William E. Wrang; *On Finance*, Charles L. Fisk, William E. Wrang.—*Board of Finance*, Ivon C. Newberg, *Chm.*, Arthur Carlson, Joseph W. Carta, James J. Fisher, Hugo Maselli, John S. Roth, William L. Smith, Joseph P. Zito.—*Supt. of City Schools*,

John W. Goodrich.—*City School Board of Education,* Bernard A. Kosicki, *Chm.,* Fred B. Facius, Harry Furniss, Dr. Joseph Magnano, Mrs. Victor Butterfield, Dr. Louis Loffredo, Joseph A. Murphy, Clifton J. Schaefer, Israel Poliner.—*Housing Authority,* Samuel T. Fabian, *Exec. Director,* Charles Fitzgerald, Gerald McAuliffe, Robert McCarter, Michael Misenti.

TOWN OFFICERS. *Clerk and Reg.,* Frank J. Roccapriore; Hours, 8:30 A.M.-4:30 P.M., except Saturday; Location, City Hall; Tel., DIamond 7-0197.—*Asst. Clerks,* Josephine L. Bondi, Pauline D. Curran.—*Treas.,* Theodore A. Kowaleski.—*Selectmen,* John C. O'Brien, Richard E. Mylchreest, Stanley Halibozek.—*Constables,* William M. Brophy, Arthur M. Daniels, Jr., Walter J. Dunn, Salvatore J. Garofalo, Harry E. Stearns, Robert E. Walsh.—*Tax Collector,* T. Edward Shugrue.—*Assessor,* Edward J. Opalacz.—*Board of Tax Review,* Edward Peterson, *Chm.,* Eugene H. Berry, Leo J. Zieller.—*Registrars of Voters,* Joseph M. Dineen, Dem., P. Alfred Olson, Rep.—*Supt. of Town Schools,* Creighton F. Magoun.—*Board of Education,* Theodore J. Raczka, 1957; Aaron J. Palmer, Harold E. Rau, 1958; Wilbert Snow, 1959; Ernest S. Davis, Jr., *Chm.,* Marion C. O'Connor, 1960.—*Board of Finance,* Ivon C. Newberg, *Chm.,* Arthur Carlson, Joseph W. Carta, James J. Fisher, Hugo Maselli, John S. Roth, William L. Smith, Joseph P. Zito.—*Zoning Board of Appeals,* Robert S. Palmer, *Chm.,* Louis F. Cucia, John Markham, Nicholas Misenti, Joseph Otfinoski.—*Zoning Board and Town Plan Commission,* I. Robert Traverse, *Chm.,* Arthur J. Dillon, John J. Higgins, Joseph V. Misenti, Sebastian J. Passanesi, William Warshauer.—*Director of Health,* Mario L. Palmieri, M.D.—*Chief of Police,* John J. Pomfret.—*Chief of Fire Dept.,* J. Franklyn Dunn. —*Town Attorney,* Walter D. Briggs.—*Civil Defense Director,* J. Franklyn Dunn.—*Justices of the Peace,* Vincent A. Amato, Arline Blau, Austin W. Bouteiller, Walter D. Briggs, Don Cambria. Arthur Carlson, John B. Coughlin, Chester Dzialo, Harry W. Edelberg, Peter Faraci, Carl P. Fortuna, A. Robert Gordon, Lester Gowin, Lilly A. Hull, Mary Krol, Salvatore T. LaBella, Thomas A. Maltese, Michael R. Matteo, Irwin D. Mittleman, Michael D. Moroni, Aaron Palmer, Marvin J. Palmer, Nellie Petruzello, John F. Pickett, Jr., Morris Poliner, Theodore J. Raczka, Philip Salafia, John J. Tynan, I. Joseph Vitale, Elizabeth Welch.

MILFORD. New Haven County.—Settled in 1639, under New Haven; named, Nov. 24, 1640; united with Connecticut Colony, 1664. Area, 23.6 sq. miles. Est. population, town, 38,200; Woodmont Association not recorded. Voting districts, 5. Children, 10,822. Grand list, $108,031,201. Indebtedness, $10,280,700. Tax rate, 43.5 mills. Grand list, Woodmont Association, $3,480,622. Tax rate, 3 mills. Principal industries, agriculture (the raising of seed a specialty), shell-fisheries and manufacture of brass goods, marine hardware, locks and electric motors. Transp.—Passenger: Served by N.Y., N.H. & H. R.R. Co. and buses of Conn. Co. and Conn. Railway & Lighting Co. from New Haven and Bridgeport. Freight: Served by

N.Y., N.H. & H. R.R. Co. and numerous motor common carriers. Post offices, Milford, Woodmont and Devon.

TOWN OFFICERS. *Clerk and Reg.*, George F. Weed; Hours, 8 A.M.-5 P.M., Monday through Friday; Location, Town Hall; Tel., TRinity 8-1731.—*Asst. Clerk*, Helen M. Patrick.—*Town Manager*, Charles R. Iovino.—*Town Council*, Clarence I. Platt, *Chm.*, Walter R. Cable, William E. Colby, Cornelius G. Egan, Henry F. Foran, Kenneth R. Hilton, Paul W. Holt, Theodore Hornish, Herbert Kelly, John R. Northrup, Joseph Shea, Howard G. Spencer, George Storck, Michael Surenko, Jane S. Zeliff.—*Treas. and Agent of Town Deposit Fund*, Marjorie MacAulay.—*Selectmen*, Betty G. Noble, Ada Broderick, Edward Griffin.—*Constables*, Eugene Barth, Russell Garrabrant, Arleyn Handford, Francis Mazeau, Patrick J. Rogers, Louis A. Root, Cornelius Topitzer.—*Tree Warden*, Alfred J. Crego.—*Tax Collector*, Jessie Rose.—*Assessor*, M. Francis Heberger.—*Board of Tax Review*, Frank Hoar, Clarence V. Smith, Everett Wardell.—*Registrars of Voters*, Katherine M. Griffin, Dem., Jean P. Thomas, Rep.—*Supt. of Schools*, Joseph A. Foran.—*Board of Education*, Alice C. Crosby, *Chm.*, Elsa T. Falls, Cornelius D. Heyse, Jr., Caroline S. Platt, Alfred R. Wolf, 1957; Edward O. Dana, Robert E. Evasick, Marjorie S. Riepe, Arthur F. Simpson, Albert F. Waters, Jr., 1959.—*Zoning Board and Town Plan Commission*, Sidney Brodman, *Chm.*, Joseph B. Doolittle, William Fiore, Warren A. Field, John F. Healy, Stanley Kamikowski, Joseph J. Raslavsky, Donald Spengler, Alan A. Walker, James V. White.—*Zoning Board of Appeals*, John F. Poole, *Chm.*, Horace Handford, Stanley Lund, Arthur G. Riso, Stanley J. Swift.—*Director of Health*, Leon O Spencer, M.D.—*Chief of Police*, Arthur Harris.—*Chief of Fire Dept.*, Richard Coley.—*Town Attorney*, Richard H. Lynch.—*Civil Defense Director*, Arthur L. Schlump.—*Justices of the Peace*, Edna B. Anderson, Andrew Arciuolo, John J. Astriab, William J. Browne, Frank E. Bruce, William Burns, Vincent J. Connelly, Howard P. DuCharme, Roper R. Dunphy, William L. Gilbert, Frank Hoar, James M. Kinney, John W. Lofthouse, Jr., John A. McGuire, Raymond Metzler, Marion Philbin, Benjamin F. Poole, Muriel Richards, Philip C. Riley, Lucille Rogers, Samuel Shapiro, Clarence V. Smith, Charles E. Sorensen, George H. Staley, Katherine Von-Pilski, Alice Waters, William Welsh.

MONROE. Fairfield County.—Inc., May, 1823; taken from Huntington (now Shelton). Area, 26.5 sq. miles. Est. population, 4,200. Voting district, 1. Children, 1,275. Grand list, $9,757,264. Indebtedness, $391,000. Tax rate, 45 mills. Principal industry, agriculture. Transp.—Passenger: Served by buses of Intercity Coach Co. from Bridgeport and Danbury; and the Flying Eagle Whiteway Lines, Inc. from New Haven and Danbury. Freight: Served by numerous motor common carriers. Two rural free delivery routes supply the inhabitants with delivery of mail daily; Route 1 and Route 2 from Stepney Depot; also Route 1, Sandy Hook and R.D. 3, Bridgeport. Post offices, Stepney Depot and Stevenson. *Voted Beer Permit Only. 1953.*

TOWN OFFICERS. *Clerk and Reg.*, Eugene A. Blake (P.O., Stepney Depot); Hours, 10 A.M.-4:30 P.M.; Location, Town Hall, Monroe Center; Tel., AMherst 8-1651.—*Asst. Clerks*, Juanita B. Blake, Emelie L. Olson.—*Treas. and Agent for Town Deposit Fund*, Lewis D. Andrews (P.O., Stepney Depot).—*Selectmen*, 1st, Robert H. Lewis, Rep. (P.O., Stepney Depot), Ernest H. Bevans, Rep., Fred J. Unwin, Dem.—*Constables*, Robert Bevans, Charles L. Cornut, John Michel, Jr., James O'Neill, Dwain E. Randall, Leslie E. Shelton, John Yaros.—*Tree Warden*, Robert H. Lewis.—*Tax Collector*, Carrie F. Squinobal.—*Grand Jurors*, John Keefe, Raymond C. Mas, William F. O'Brien, Jr., John E. Schmucke, Clifford G. Sherman, Alex Sowchuk.—*Assessors*, W. Howard Cone, Dorothy Kasperait, Samuel Swendson.—*Board of Tax Review*, Daniel Johnson, Marjorie H. Sapei, John E. Schmucke.—*Registrars of Voters*, Linda O'Neill, Dem., George S. Warde, Rep.—*Supvr. of Schools*, Raymond Lumley.—*Board of Education*, Jean Loveland, 1957; John H. Chase, Grace Stevens, 1959; George S. Warde, *Chm.*, Mary Hudak, 1961.—*Board of Finance*, G. Ryersam Kissam, *Chm.*, Walter Lent, Harold Lever, John Palazzo, M. Elizabeth Peterson, Marland Whiteman.—*Zoning Board*, Clarence Wentworth, *Chm.*, Robert Marshall, Alfred Mooney, Leslie Shelton, Isadore Warshaw.—*Zoning Board of Appeals*, George J. Carris, Peter Cherry, Nelson T. Clark, George J. Pistey, Samuel Swendson.—*Town Plan Commission*, William Dexter, *Chm.*, Howard Marvin, James B. Morris, Mary Sowchuk, George M. Watson.—*Director of Health*, Francis P. A. Williams, M.D. (P.O., Stepney Depot).—*Chief of Police*, Jacob J. Tufano.—*Chiefs of Fire Dept.*, Joseph Blaskewicz, Sanford Bond, John Ryall.—*Town Attorney*, Charles Covert (P.O., Stepney Depot).—*Civil Defense Director*, Fred J. Unwin.—*Justices of the Peace*, Arthur Beardsley, Stanley F. Dring, Arnold Engle, Walter G. Lent, Jean R. Loveland, Raymond Michel, Linda O'Neill, James B. Stockwell, Helen Unwin.

MONTVILLE. New London County.—Inc., Oct. 12, 1786; taken from New London. Area, 45 sq. miles. Est. population, 5,600. Voting district, 1. Children, 1,656. Grand list, $28,013,695. Indebtedness, $480,000. Tax rate, 18 mills. Principal industries, the manufacture of paper board, paper boxes, textiles and electricity. Transp.—Passenger: Served by buses of Conn. Co. from Norwich and New London. Freight: Served by Central Vermont Railway and numerous motor common carriers. Post offices, Montville, Uncasville and Oakdale. Rural free delivery.

TOWN OFFICERS. *Clerk and Reg.*, Mrs. Mary M. Leary (P.O., Uncasville); Hours, 9-12 A.M., 1-4 P.M.; Saturday, 9-12 A.M.; closed Wednesday during summer. Location, Town Hall, Uncasville; Tel., Norwich, TIlden 4-9243.—*Asst. Clerk*, James R. McDermott.—*Treas.*, Agnes L. Schrader.—*Selectmen*, 1st, Cornelius V. Driscoll, Dem. (P.O., Uncasville), Stanley J. Mrowka, Dem., Aime Blais, Rep.—*Constables*, Stanley S. Fiedorowicz, John Platt, David Yoselevsky.—*Tree Warden*, Adolph Galor.—*Tax Collector*, Edward C. Curtin.—*Grand Jurors*, Leo O. Manville, Donald A. O'Connell.—*Assessors*,

Walter J. Moran, *Chm.*, Andrew Pero, John E. Ready.—*Board of Tax Review*, William A. Pietrowski, *Chm.*, Stephen Bega, John P. Martin.—*Registrars of Voters*, Rego Gallerani, Dem., Ralph Marsh, Rep.—*Supt. of Schools*, Edward F. Donahue.—*Board of Education*, Joyce Getchell, Richard D. Schlink, 1957; Cornelius P. Leary, *Chm.*, Susan Awezec, Mary E. Williams, 1959; William Nield, Martha W. Sweet, 1961.—*Board of Finance*, Pyam W. Williams, *Chm.*, Merton E. Parkhurst, Stanley Radgowski, Charles B. Roark, Joseph D. Shea, Stanley Smallridge.—*Director of Health*, H. N. Rasmussen, M.D. (P.O., Uncasville).—*Chief of Police*, Cornelius V. Driscoll (P.O., Uncasville).—*Chief of Fire Dept.*, Cornelius V. Driscoll (P.O., Uncasville).—*Town Attorney*, Sidney F. Heller (P.O., Uncasville).—*Civil Defense Director*, Robert H. Barnes (P.O., Uncasville).—*Justices of the Peace*, Stella Angeloszek, Albert Blais, James H. Carson, John A. Coggeshall, Grosvenor Fitch, Alfred Grandchamp, Sidney F. Heller, Otto E. Kemnitz, Jr., Walter Subotkowski, Nathan Weisler.

MORRIS. Litchfield County.—Inc., June, 1859; taken from Litchfield. Area, 18.9 sq. miles. Est. population, 930. Voting district, 1. Children, 285. Grand list, $4,768,655. Indebtedness, none. Tax rate, 24 mills. Principal industry, agriculture. Transp.—Freight: Served by numerous motor common carriers. Post offices, Morris and Lakeside. *Voted Beer Permit Only, 1937.*

TOWN OFFICERS. *Clerk and Reg.*, Mrs. Bessie G. Weik (Exp., Torrington); Hours, 9-12 A.M., 1-4 P.M., Tuesday and Thursday; 9-12 A.M., Saturday; Location, Morris Community Hall; Tel., Litchfield, JOrdan 7-5387.—*Asst. Clerk*, Dorothy P. Towne.—*Treas. and Agent of Town Deposit Fund*, Alden A. Ives (P.O., R.F.D., Thomaston).—*Selectmen*, 1st, Harry C. Weik, Rep. (P.O., Lakeside), George A. Humphrey, Rep., Charles R. Pack, Dem.—*Constables*, Edward W. Anderson, Frank H. Balch, Jr., Hubert R. Monroe, Hugh S. Stiles, Allen A. Whittlesey, Arthur P. Worden, Vacancy.—*Tree Warden*, George A. Humphrey.—*Tax Collector*, Frances W. Harrison.—*Grand Jurors*, J. Ellsworth Harrison, James H. Monroe, David A. Stiles, Herman M. Turrell.—*Assessors*, A. Ernest Anderson, Avery W. Skilton, Harold C. Twing.—*Board of Tax Review*, Charles R. Kirchberger, David A. Stiles, Herman M. Turrell.—*Registrars of Voters*, Elsie Waugh, Dem., Edna A. Grohs, Rep.—*Board of Education*, Philip B. Waugh, *Chm.*, Raymond Foster, 1957; Robert C. Skilton, Robert H. Towne, 1959; Amelia T. Humphrey, Hubert R. Monroe, 1961.—*Director of Health*, Camille H. Huvelle, M.D. (P.O., Litchfield).—*Chief of Police*, Harry C. Weik.—*Chief of Fire Dept.*, Jacob L. Weik.—*Town Attorneys*, Hubbard and Cramer (P.O., Litchfield).—*Civil Defense Director*, David F. Benjamin.—*Justices of the Peace*, Frank B. Delaney, Charles R. Kirchberger, Charles R. Pack, Howard J. Stoddard, Harold C. Twing.

NAUGATUCK. New Haven County.—Inc., May, 1844; taken from Waterbury, Bethany and Oxford. Borough and town consolidated, 1895. Area, 16.8 sq. miles. Est. population, 19,500. Voting

districts, 3. Children, 4,951. Grand list, $64,523,120. Indebtedness, $1,781,000. Tax rate, 1st Dist., 24 mills; 2nd Dist., 3 mills. Principal industries, manufacture of rubber footwear, synthetic rubber, chemicals, brass novelties, plastics, moulded aluminum and iron, glass, brass and copper goods. Transp.—Passenger: Served by N.Y., N.H. & H. R.R. Co. and buses of N.E. Trans. Co. from New Haven and Winsted; the Conn. Railway and Lighting Co. from New Haven, Bridgeport and Waterbury; and the Intercity Coach Co. from Bridgeport. Freight: Served by N.Y., N.H. & H. R.R. Co. and numerous motor common carriers. Post offices, Naugatuck and Union City.

Borough Officers. Hours, 9 A.M.-5 P.M.; Location, Town Hall; Tel., PArk 9-3645.—*Mayor*, Adam T. Mengacci, Dem.—*Clerk*, Bernard L. Avcollie.—*Burgesses*, Paul Anderson, Frank Janus, William C. Rado, Walter Staskiewicz, James Summa, Malcolm Wilson.—*Treas.*, Donald Cowan.—*Tax Collector*, Sidney Baylis.—*Bailiffs*, Michael Alexinski, Perley H. Brown, Everett Donovan, Peter J. Meile, Manuel Paiva, Austin Phillips, John Quint, Laurentino J. Terra.—*Assessor*, Creslow Klimaszewski.—*Controller*, Charles F. Daly.—*Asst. Controller*, Teresa C. Wilcox.—*Borough Attorney*, Leonard Caine.—*Supt. of Streets*, Leo Brophy.—*Civil Defense Director*, William Leuchars.

Town Officers. *Clerk and Reg.*, Raymond J. St. John; Hours, 9:30-12 A.M., 1-4:30 P.M.; Location, Room 5, Town Hall; Tel., PArk 9-4010.—*Asst. Clerk*, Janet C. Evon.—*Treas. and Agent of Town Deposit Fund*, Donald Cowan.—*Selectmen*, Nora Standbridge, Mae Passeck, Fritz Klambt.—*Tree Warden*, Leo J. Brophy.—*Tax Collector*, Sidney Baylis.—*Assessor*, Creslow Klimaszewski.—*Board of Tax Review*, Anthony Farrar, John Healy, William C. Rado.—*Registrars of Voters*, Cyril Tuohy, Dem., Henry Zwick, Rep.—*Supt. of Schools*, Raymond K. Foley.—*Board of Education*, J. Nelson Judy, *Chm.*, Emily Sophie Brown, John J. Carroll, Peter Meegan, 1959; John E. Ashe, *Secy.*, Dana Blackwell, 1961.—*Board of Finance*, George Kennedy, *Chm.*, John F. Deegan, Eric Gabrielson, Henry Kogut, Ralph S. Perkins, Harold Turnblom.—*Zoning Board*, Mayor and Burgesses.—*Zoning Board of Appeals*, James E. Moore, *Chm.*, Walter Anderson, Sue Durbin, Lawrence Gay, Fred Lorenson.—*Town Plan Commission*, Joseph C. Raytkwich, Jr., *Chm.*, Walter Anderson, George Behrendt, Donald McCollum, Estelle McDonough, Harold Stinson.—*Director of Health*, Edwin R. Curran, M.D.—*Chief of Police*, Anthony A. Malone.—*Chief of Fire Dept.*, Edward A. Galvin.—*Town Attorney*, M. Leonard Caine.—*Civil Defense Director*, William Leuchars.—*Justices of the Peace*, Bernard L. Avcollie, Louis DeCarlo, Edward J. Ginty, Edward Jenzell, P. August Johnson, Creslow Klimaszewski, George James Kraus, Harold C. Lewis, Lawrence J. Matzkin, Manuel M. Paiva, Ralph S. Perkins, Walter Staskiewicz, Genevieve Stasonis, Harold H. Stauffer, Cyril Tuohy, Stella Wityak, Ida D. Wood, Adelaide H. Yeaton, Donald J. Zehnder.

NEW BRITAIN. Hartford County.—Inc., May, 1850; taken from Berlin. Town and city consolidated, April, 1905. Area, 13.8 sq. miles. Est. population, 80,000. Voting districts, 15. Children, 18,028. Grand list, $212,475,690. Indebtedness, net, $12,017,000. Tax rate, 39.5 mills. Principal industries, manufacture of builders' hardware, locks, ball bearings, cabinets, chucks, cutlery, electric and household appliances, hoists, mechanics' tools, vacuum cleaners, wrenches, etc. Transp.—Passenger: Served by N.Y., N.H. & H. R.R. Co. and buses of Conn. Railway & Lighting Co. from Hartford, Plainville, and Bristol; and the Flying Eagle Whiteway Lines, Inc. from Bristol, Waterbury and Danbury. Freight: Served by N.Y., N.H. & H. R.R. Co. and numerous motor common carriers. Post office, New Britain.

CITY OFFICERS. *Mayor*, Joseph F. Morelli, Dem.—*Corporation Counsel*, George J. Coyle.—*City Clerk*, Harry E. Scheuy.—*Deputy City Clerk*, Ethel L. Thompson.—*Treas.*, Curtiss L. Sheldon.—*Comptroller*, Robert L. Dougherty.—*Tax Collector*, Lucien J. Maciora.—*Board of Tax Review*, John F. O'Mara, *Chm.*, John Shilosky, James D'Avanzo.—*Registrars of Voters*, J. Robert O'Brien, Dem., Kenneth A. Larson, Rep.—*Building Inspector*, Thomas B. Fay.—*City Engineer*, George J. Molleur.—*Chief of Police*, Edward M. Kiely.—*Chief of Fire Dept.*, George W. Scarlett, Sr.—*Aldermen at Large*, Alfred P. Cassella, Vincent M. Hayes, George A. Mitchell, Harold A. Olson, Frank E. Zapatka.—*Aldermen*, 1st Ward, Raymond E. Newton; 2nd Ward, Charles F. Strobel; 3rd Ward, William S. Scheuy; 4th Ward, John J. Moskus; 5th Ward, William R. Fenn; 6th Ward, Gustave J. Battaglia; 7th Ward, Patrick C. Nolan; 8th Ward, Frank P. Arburr; 9th Ward, Joseph P. Fiedorczyk; 10th Ward, Leon F. Hermanowski.—*Board of Assessors*, Silas J. Lynch, *Expert Assessor*, Bernard B. Walsh, Sr., *Chm.*, Edward W. Shiok, Prosper D. Lacava.—*Board of Public Works*, Herbert J. Crowley, *Pres.*, Leon R. Balicki, Carl J. Gagliardi, Otto J. Gaudian, Dominic M. Ottavi, Thomas J. Sunderland, Stanley A. Karpinski, *Chief Clerk*, Henry J. Nejfelt, *Paymaster*.—*Board of Water Commissioners*, Joseph C. Wilks, *Chm.*, Maurice H. Pease, *Rep. on Metropolitan District Commission*, Arnold A. Carlson, Edmund J. Meehan, Leo Milewski, Howard J. Butler, *Clerk*, Sophie M. Filipek, *Asst. Clerk*.—*Board of Public Welfare*, Sophie Martin, *Chm.*, John L. Doyle, *Supt. of Poor and Clerk*.—*Board of Health*, Roger T. Scully, M.D., *Chm.*, Louis J. Dumont, M.D., *Director of Health and Clerk*.—*Board of Park Commissioners*, Joseph Mangiafico, *Chm.*, Kenneth J. Saunders, James F. Scheyd, Thadeus P. Wojack, George Chesley, *Supt. of Parks*, Joseph L. Vitale, *Asst. Supt.*—*City Hall Commission*, Frederick J. Wiehn, *Chm.*, Aram Bayram, Felix Scapellati, *Secy.*—*Building Commission*, Francis W. O'Brien, *Chm.*, Mason P. Andrews, *Electrical Inspector*, Thomas B. Fay, *Building Inspector*, Howard F. Rund, *Plumbing Inspector*, Donato L. Errede, Michael Reale, Emedy J. Tanguay.—*Municipal Garage Commission*, John P. Catenzaro, *Chm.*, Walter Burinskas, John V. McGrath, Max D. Honeyman, Clement T. Woja, *Clerk*.—*Insurance Commission*, Michael J. Cimino, *Chm.*, Daniel J. Egan, August T. Lindquist, David H. Malmfeldt.—*Disposal Com-*

mission, Austin L. Stowell, *Chm.*, George J. Molleur, *City Engineer*, John R. Szymanski, *Clerk*, Russell J. Haigis, Louis L. Teich, Horace B. Van Dorn.—*Housing Authority*, Lilliam P. Reicher, *Chm.*, Bliss W. Clark, Paul LeBrun, Edward Szczepanek, William S. Warner.—*Municipal Recreation Commission*, Zigmund Gzyl, *Chm.*, Edward J. Bernacki, Eugene T. Doherty, Joseph Mangiafico, Robert E. Donnelly, *Supt.*—*School Committee*, James J. Heath, *Pres.*, Carl O. Anderson, Ernest T. Brainard, Andrew P. Denuzze, Leonard R. Nixon, 1958; Grace Adamowicz, Andrew J. Canzonetti, James F. Dawson, Harry Ginsburg, Margaret C. Judd, *Secy.*, Hugh W. Miller, 1960; Marjorie L. Senf, *Chief Clerk.*—*Supt. of Schools*, Ralph M. Gantz; *Asst. Supt.*, William F. Clark.—*Board of Compensation and Assessment*, Aloysius S. Nadolny, *Chm.*, Joseph P. Buratti, Mary Glynn, Boleslaw F. Karpinski, Prescott W. Murphy, John P. Ponte, Arthur W. Bacon, *Clerk.*—*Civil Service Commission*, Ernest V. Carpino, *Chm.*, Donald W. Davis, Jr., William J. Grem, Nathaniel W. Morrow, John A. Pepe, Edward Simonian, Anthony F. Campione, *Personnel Director.*—*Cemetery Commission*, Henry W. Groth, *Chm.*, Emil F. Schaal, *Supt.*, Ray W. Howard, *Secy.*, Russell H. Shailer, Jr.—*Board of Fire Commissioners*, Eugene Leganza, *Chm.*, Hugo J. Candelori, Laurence L. Cloutier, Morgan N. Holmes, John R. Feore, *Clerk.*—*Board of Police Commissioners*, Peter J. Daddario, *Chm.*, Leonard P. Birnbaum, John T. Heath, Angelo Tomasso, Edor G. Anderson, *Clerk*.

TOWN OFFICERS. *Clerk and Reg.*, Harry E. Scheuy; Hours, 8:30 A.M.-5 P.M.; Location, City Hall, Room 203, 27 West Main St.; Tel., BAldwin 4-2491, Ext. 221.—*Deputy Clerk*, Ethel L. Thompson. —*Treas. and Agent of Town Deposit Fund*, Curtiss L. Sheldon.—*Selectmen*, 1st, Anna T. Majewicz, Sam Gionfriddo, Edwin G. Winger.—*Constables*, Anthony J. Albanese, Raymond D. Beatman, Harry T. Farrell, Benedict J. Gerace, Aloysius S. Nadolny, Arthur Renaud, James A. Sullivan, Chester S. Wojack.—*Tree Warden*, George Chesley.—*Tax Collector*, Lucien J. Maciora.—*Assessors*, Edward B. Walsh, *Chm.*, Silas J. Lynch, Edward W. Shiok, Prosper D. Lacava.—*Board of Finance*, William E. Attwood, Jr., *Chm.*, William H. Day, Stanley F. Gierymski, Charles J. Hickey, Sr., Martin H. Horwitz, Roger J. Larson, William D. McCue, Walter C. Milkey, Anthony H. Rao, William J. Sweeney.—*Board of Adjustment*, Harold J. Eisenberg, *Chm.*, Mrs. Lionel M. Depot, Daniel J. Egan, Rafael Jugo, John Kotyk, Alice B. Lawson, Anthony J. Monterosso, John E. O'Keefe, Philip Papa, Maxwell S. Porter.—*City Plan Commission*, Joseph R. Tamsky, *Director of Planning*, Charles N. Baisden, A. Stanley Duncan, J. Noxon Howard, Emil Roy, Louis J. Vasile.—*Civil Defense Director*, Patrick McAvay. —*Justices of the Peace*, Andrew S. Aharonian, Matthew J. Avitabile, Gustave J. Battaglia, Benjamin S. Birnbaum, Paul G. Cavaliere, Manuel B. Clark, William F. Curtin, James F. Dawson, Andrew P. Denuzze, Frank J. DiLoreto, Leonard W. Dorsey, John F. Downes, Harold J. Eisenberg, John L. Ericson, Leo V. Gaffney, Harry Ginsburg, Roger F. Gleason, Lawrence J. Golon, Samuel S. Googel, Monroe S. Gordon, John W. Grecki, Albert Greenberg, Henry J.

Gwiazda, John N. Howard, Edward J. Januszewski, Edward C. Kalkowski, Charles G. Karanian, Andrew J. Kata, William A. Keefe, Harold I. Koplowitz, Roman J. Lexton, John J. Mangan, William F. Mangan, Jr., Harry H. Milkowitz, George A. Mitchell, Anthony J. Monterosso, Joseph F. Morelli, Israel Nair, Patrick C. Nolan, Jason E. Pearl, Peter Perakos, Jr., Steven E. Perakos, Joseph J. Perrotta, Algert F. Politis, Alvin Pudlin, Max H. Reicher, Carlos A. Richardson, Clyfton Richardson, Maurice J. Rosenberg, Israel Rosenzweig, Yale Sable, John M. Scanlon, Michael J. Scanlon, William S. Scheuy, Edward B. Scott, Stanley Senk, Martin F. Stempien, Stanley J. Traceski, Harold N. Williams.

NEW CANAAN. Fairfield County.—Inc., May, 1801; taken from Norwalk and Stamford. Area, 22.2 sq. miles. Est. population, 10,300. Voting district, 1. Children, 3,342. Grand list, $70,828,712. Sewer district, grand list, $16,839,155. Indebtedness, $5,414,000. **Tax rate,** 26.5 mills; sewer dist., 2.5 mills. Principal industries, agriculture and manufacture of wire fences, boxes, electronic equipment, and wood products. Transp.—Passenger: Served by N.Y., N.H. & H. R.R. Co. and buses of Conn. Railway & Lighting Co. from Norwalk. Freight: Served by N.Y., N.H. & H. R.R. Co. and numerous motor common carriers. Post office, New Canaan.

TOWN OFFICERS. *Clerk and Reg.*, Roland H. Gardner; Hours, 9 A.M.-5 P.M., closed Saturdays; Location, Town Hall; Tel., WOodward 6-0160.—*Asst. Clerks*, Joyce Gordon, Madie B. Williams.—*Treas. and Agent of Town Deposit Fund*, Charles W. Naylor.—*Selectmen*, 1st, Clarence E. Costales, Rep., William M. Couch, Jr., Dem., Gilbert B. Searles, Rep.—*Administrative Assistant to First Selectman*, Norman Lucas.—*Constables*, James W. Hatton, Joseph Liberatore.—*Tree Warden*, James J. Kelley.—*Tax Collector*, Edith A. Cerretani.—*Assessors*, Edward M. Pauley, *Chm.*, Hugh A. Mills, Brandreth Symonds, Jr.—*Board of Tax Review*, V. Donald Hersam, Carl E. Ruscoe, Walter J. Shaw.—*Registrars of Voters*, Rober B. Kelley, Dem., Eleanor B. Weed, Rep.—*Supt. of Schools*, Albert P. Mathers.—*Asst. Supt. of Schools*, Frank E. Strong.—*Board of Education*, Robert V. Harry, *Chm.*, Warren Blossom, Jeanne M. Bucciarelli, Bennet H. Eskesen, Stanley F. Mead, Edwin Eberman, 1957; Marion Dickerman, James H. Eddy, Irene Elders, 1959.—*Board of Finance*, Clarence E. Costales, *Chm.*, *ex-officio*, Edward Glassmeyer, Charles F. Kelley, Theodore E. Kruglak, Gilbert B. Searles, James R. Thomas, W. Donald Wood, Leslie B. Young, William Zucker.—*Zoning Board*, John H. Waldron, *Chm.*, William H. Baldwin, Jr., John D. Leggett, Jr., Murray R. Whitsett, Thomas R. Wilcox.—*Zoning Board of Appeals*, Julius Groher, *Chm.*, H. Clifford Burroughs, Daniel G. Dobbins, F. David Lapham, Walter R. Mansfield.—*Town Plan Commission*, Carlyle H. Black, *Chm.*, Joseph C. Bucciarelli, Clarence E. Costales, *ex-officio*, Hoyt Catlin, Edward P. Dolan, *ex-officio*, Raymond E. Nurnes, William Orpit, J. Clauson Roop, Mary F. Sefton.—*Director of Health*, Charlotte Brown, M.D.—*Chief of Police*, Henry Keller.—*Chief of Fire Dept.*, James Catto.—*Town Attorney*, Ira E. Hicks.—*Civil Defense Director*, Lawrence

T. Bartlett.—*Justices of the Peace,* Alexander P. Aderer, Martin V. Apy, Jr., Albert F. Bertram, George T. Bye, Hoyt Catlin, Anthony Cerretani, Elliott Gilmore, Pedro E. Guerrero, Frank M. Mattiello, Pasquale Moreno, Henry S. Noble, Reginald G. Reynolds, Charles D. Saxon, Jeroll R. Silverberg, George E. Wasey, Oscar C. Weaver.

NEW FAIRFIELD. Fairfield County.—Inc., May, 1740. Area, 25.8 sq. miles. Est. population, 1,800. Voting district, 1. Children, 638. Grand list, $4,519,797. Indebtedness, $432,000. Tax rate, 40 mills. Principal industry, agriculture. Transp.—Passenger: Served by buses of Flying Eagle Whiteway Lines, Inc. from Danbury and Poughkeepsie, N.Y. Freight: Served by N.Y., N.H. & H. R.R. Co. and numerous motor common carriers. Post office, Danbury, R.F.D. 3, 4; Brookfield, R.F.D.; Patterson, N.Y., R.F.D. 1; Brewster, N.Y., R.F.D. 3.

Town Officers. *Clerk and Reg.,* George M. Nevius (P.O. and Exp., Danbury); Hours, 9 A.M.-5 P.M., except Wednesday; Location, Town Hall; Tel., Danbury, PIoneer 6-2047.—*Asst. Clerks,* Clarissa E. Nevius, Harriet V. Disbrow.—*Treas.,* Joseph R. Bates (P.O., R.F.D. 3, Danbury).—*Selectmen,* 1st, Alfred Lobraico, Dem. (P.O., R.F.D. 3, Danbury), Sherman B. Farwell, Rep., George I. Weldon, Dem—*Constables,* Ephraim F. Foster, Fred Klatte, George Platt.—*Tree Warden,* Daniel E. Gerow.—*Tax Collector,* Emily W. Brown.—*Grand Jurors,* James J. McCrory, Levi M. Peck, Granville D. Stubbs.—*Assessors,* William H. Raacke. *Chm.,* James Camarata, Walter Dawson.—*Board of Tax Review,* Charles Beagle, Harry L. Carpenter, John M. Cowan.—*Registrars of Voters,* Louise Kranz, Dem., Ruth Havens, Rep.—*Agent of Town Deposit Fund,* Alfred Lobraico.—*Supt. of Schools,* Lester Lyon.—*Board of Education,* Clara Delohery, John Lorz, William Murphy, Janet Smith, 1957; Earl Monroe, *Chm.,* Lawrence Dixon, Blanche Hatch, Charles Stroup, Jr., John L. Williams, 1959.—*Board of Finance,* Frank J. Feller, *Chm.,* Julius J. Bielizna, H. C. Bischoff, George Clausing, J. Lobraico, Raymond O. Reynolds.—*Zoning Board and Planning Commission,* Walter Gordon Merritt, *Chm.,* Thomas Keane, Donald MacMillan, James J. McCrory, Robert P. Miller.—*Zoning Board of Appeals,* William J. Murphy, *Chm.,* Sherman B. Farwell, William McNamara, Frank Parisette, Raymond O. Reynolds.—*Director of Health,* Carl E. Getler, M.D. (P.O., R.F.D. 3, Danbury).—*Chief of Police,* Alfred Lobraico.—*Chief of Fire Dept.,* William G. Ruppell, Jr.—*Town Attorney,* Julius J. Bielizna (P.O., R.F.D. 3, Danbury). —*Civil Defense Director,* Ephraim F. Foster.—*Justices of the Peace,* Michael Ashe, Charles Beagle, Frank Caltabellotta, Frank Hallabeck, William H. Jennings, Jr., James T. Kiely, Alfred Lobraico, Leo Mulreed, Ralph W. Reynolds, William Ruppell, Jr.

NEW HARTFORD. Litchfield County.—Inc., Oct., 1738. Area, 37.4 sq. miles. Est. population, 2,900. Voting districts, 2. Children, 785. Grand list, $6,059,466. Indebtedness, $471,535.68. Tax rate, 49 mills. Principal industries, agriculture and manufacture of plumbing supplies and typewriter parts. Transp.—Passenger: Served by buses

of N.E. Trans Co. from Hartford, Torrington and Winsted. Freight: Served by numerous motor common carriers. Post offices, New Hartford and Pine Meadow; other sections reached by R.F.D. 1, New Hartford; No. 2 from Winsted; No. 2 from Collinsville; No. 2 from Unionville; No. 2 and 3 from Torrington.

TOWN OFFICERS. *Clerk and Reg.*, Mrs. Charlotte S. Dufour; Hours, 9-12 A.M., 1-4 P.M.; Location, Town Hall; Tel., Winsted, FRontier 9-3389.—*Asst. Clerk*, Reinold M. Parker.—*Treas. and Agent of Town Deposit Fund*, Gilbert M. Chapman.—*Selectmen*, 1st, Hubert F. Callahan, Dem., Wallie A. Vienot, Dem., Lester S. Dickinson, Rep.—*Constables*, John A. Beauchemin, Louis G. Bombara, Stephen R. Chirico, Harold E. Johnson, Edward M. Mubarek, Arnold L. Vienot, Chester Wesolowski.—*Tree Warden*, Hubert F. Callahan.—*Tax Collector*, Harold E. Drake.—*Grand Jurors*, Vincent W. Baronowski, Frederick Brown, George Dietz, H. Roger Jones, Henry Loomis.—*Assessors*, Frederick Newman, *Chm.*, John F. Dodge, James L. Parrott (full time).—*Board of Tax Review*, Charles L. Anderson, *Chm.*, George T. Leonard, Edward V. Sullivan. —*Registrars of Voters*, 1st Dist., Madeline Ahrens, 2nd Dist., Addie E. Barnes, Dem.; 1st Dist., Kathryn F. Carpenter, 2nd Dist., Blanche E. Chamberlain, Rep.—*Supt. of Schools*, Willis H. Umberger.—*Board of Education*, John P. Kinsey, *Chm.*, Henry Loomis, Ralph L. White, 1957; Kenneth McGilton, Edward M. Mubarek, Clarrissa P. Knecht, 1959; Howard F. Brown, Henry C. Messenger, Howard F. Tallon, 1961.—*Board of Finance*, Merrill Hill, *Chm.*, Eugene Angers, Irving J. Burdick, Rudolph E. Goldbeck, Pauline Litin, John B. Tamburini.—*Zoning Board*, Charles A. Warner, *Chm.*, Darnall Burks, Carl N. Carlson, Robert E. Stedman, Emil D. Straickosh.—*Zoning Board of Appeals*, Eugene Chipman, Belone Fournier, Leo J. Langevin, Harold N. Marsh, Jr., Raymond E. Mortensen.—*Town Plan Commission*, Darnall Burks, *Chm.*, William Getchell, John V. Hayward, Edwin Kline.—*Director of Health*, Heinz W. Markwald, M.D.—*Chief of Police*, Hubert F. Callahan.—*Chiefs of Fire Dept.*, George T. Grondin (Pine Meadow), Charles A. Warner (New Hartford), Stanley J. Clark (Nepaug).—*Town Attorney*, H. Roger Jones.—*Civil Defense Director*, Hubert F. Callahan.—*Justices of the Peace*, Charles L. Anderson, John E. Fay, Belone J. Fournier, Ervin R. Goodwin, Harrison R. Hall, Jr., John V. Hayward, Edward C. Mortensen, Harold C. Vienot.

NEW HAVEN. New Haven County.—Settled, April, 1638; named, Aug., 1640; inc., 1784; town and city consolidated, Nov., 1895. Area, 22.5 sq. miles. Est. population, 165,800. Voting districts, 33. Children, 32,657. Grand list, $489,212,622. Indebtedness, $16,-930,000. Tax rate, wards 1 to 31 inclusive, and ward 33, 35.5 mills; ward 32, 18.12 mills plus 4 mills Fairmount Association. Principal industries, manufacture of guns, ammunition, hardware, clocks, watches, rubber goods, corsets and clothing, machinery, machine tools, wire and wire goods, insulated wire and insulators, paper boxes, toys, automobile radiators, boilers, cigars, razor blades, automobile ignition, replacement equipment, model airplanes. Transp.—

Passenger: Served by N.Y., N.H. & H. R.R. Co. and buses of N. E. Trans. Co. from Hartford, Waterbury and Danbury; Conn. Co. from Waterbury and Bridgeport; and New Haven & Shore Line Railway Co. from New London, Wallingford and Middletown; Auto Coach Service, Greyhound and other national lines. Freight: Served by N.Y., N.H. & H. R.R. Co. and numerous motor common carriers. Post offices, New Haven, Westville and Yale Station.

CITY OFFICERS. *Mayor,* Richard C. Lee, Dem.—*Controller,* Frederick L. Cronan.—*Treas.,* Miriam Horowitz.—*City Clerk,* Milton Rice.—*Tax Collector,* Vincent R. Marenna.—*City Sheriff,* Gabriel Kasprzycki.—*Registrar of Vital Statistics,* Andrew Casolino.—*Registrars of Voters,* Thomas F. Keyes, Dem., Victor E. Rosien, Rep.—*Corporation Counsel,* George W. Crawford.—*Asst. Corporation Counsels,* B. Fred Damiani, A. Frederick Mignone, Harold M. Mulvey.—*Special Asst. Corporation Counsels,* Norton M. Levine, Horace F. Trotta.—*Director of Welfare,* Francis W. Looney.—*Chief of Police,* Francis V. McManus.—*Chief of Fire Dept.,* Thomas J. Collins.—*City Engineer,* William M. Bolton.—*Building Inspector,* Henry G. Falsey.—*Supt. of Schools,* Justin L. O'Brien.—*Director of Parks,* James E. Coogan.—*Recreation,* Harold Doheny.—*Secretary and Librarian Free Public Library,* Lindsey Brown.—*Director of Health,* Clement F. Batelli, M.D., Dr. P.H.—*Director of Public Works and Acting Lamp Inspector,* Arthur T. Barbieri.—*Sealer of Weights and Measures,* Frank J. Reynolds.—*City Plan Commission,* Mayor Richard C. Lee, *ex-officio,* City Engineer William M. Bolton, Alderman Francis M. Gersz, George F. Barnes, Howard J. Sullivan, Vacancy.—*President of Board of Aldermen,* William T. O'Connell; *Clerk,* Milton Rice.—*Ward Aldermen,* 1st Ward, Charles Blitzer; 2nd Ward, Max Rubin; 3rd Ward, Leon A. Medvedow; 4th Ward, Harry G. Barone; 5th Ward, Frank Guarino; 6th Ward, James P. Slavin; 7th Ward, Rose O. Migliore; 8th Ward, Salvatore M. Villano; 9th Ward, Helen D. Galvin; 10th Ward, Michael DePalma; 11th Ward, Louis Ragozzino; 12th Ward, Salvatore Ferraiuolo; 13th Ward, Francis M. Gerz; 14th Ward, Bartholomew F. Guida; 15th Ward, Robert M. Vogel; 16th Ward, Daniel J. Dunn; 17th Ward, Bernard J. Geelan; 18th Ward, James F. Spillane, Jr.; 19th Ward, James E. Keyes; 20th Ward, John N. Reynolds; 21st Ward, Charles J. Marches; 22nd Ward, Nathan D. Portnoy; 23rd Ward, Leanor L. Wexler; 24th Ward, Gilbert H. Winnick; 25th Ward, Christopher Proto; 26th Ward, Joseph F. Looney; 27th Ward, William T. O'Connell; 28th Ward, Paul J. Falsey; 29th Ward, Andrew S. Anastasio; 30th Ward, Richard Ketover; 31st Ward, Francis Beach; 32nd Ward, William Savinelli; 33rd Ward, Lawrence Conventry.—*Civil Defense Director,* Robert F. Corley.

TOWN OFFICERS. *Town Clerk,* Joseph A. Gianelli; Hours, 9 A.M.-5 P.M., Monday through Friday; Location, 200 Orange St., Room 204; Tel., LOcust 2-0151, Ext. 217.—*Reg. of Vital Statistics,* Andrew Casolino.—*Asst. Clerk,* Alice J. Sheehan.—*Treas.,* Miriam Horowitz.—*Purchasing Agent,* George F. Robinson.—*Selectmen,* Samuel C. Schlein, Richard W. Brown, John F. Kelleher. Harry

Bernblum, Albert Calandrella.—*Constables*, Jack Friedler, John Inorio, Samuel O. Mendelstein, Jeremiah J. O'Connor, Joseph Pecararo.—*Tree Supt.*, Joseph Lobasz.—*Tax Collector*, Vincent R. Marenna.—*Assesors*, Louis F. Abt, *Pres.*, Harry J. Cohen, Michael Franco, Thomas F. King, Charles W. Tremper.—*Board of Tax Review*, Nicholas W. Mona, *Chm.*, James T. Golden, Francis M. Gersz. —*Registrars of Voters*, Thomas F. Keyes, Dem., Victor E. Rosien, Rep.—*Agent of Town Deposit Fund*, Union & New Haven Trust Company.—*Supt. of Schools*, Justin L. O'Brien.—*Board of Education*, Harry A. Conte, Maynard Mack, 1957; Mitchell Sviridoff, 1958; William J. Clancy, *Pres.*, Gustave Welter, 1959; Mrs. Harry Barnett, John Braslin, 1960.—*Board of Finance*, Mayor Richard C. Lee, *Chm.*, *ex-officio*, Controller Frederick L. Cronan, *ex-officio*, Maurice H. Bailey, William J. Falsey, Bernard J. Geelan, Frank J. Grady, Jr., James E. Heerin, Thomas Hooker, Alphonse J. Mongillo. —*Zoning Board of Appeals*, William J. Sullivan, *Chm.*, Gilbert H. Winnick, *Secy.*, Sidney C. Stone, Leonard D. Velardi, Albert R. Webber.—*City Plan Commission*, George F. Barnes, Francis M. Gersz, John T. Kimberly, Howard J. Sullivan, William M. Bolton, *City Engineer.—Director of Health*, Clement F. Batelli, M.D., Dr. P.H.—*Chief of Police*, Francis V. McManus.—*Chief of Fire Dept.*, Thomas J. Collins.—*Town Attorney*, Vincent Villano.—*Civil Defense Director*, Robert F. Corley; *Deputy Director*, Andrew J. Flanagan. *Controller*, Frederick L. Cronan.—*Justices of the Peace*, Herman R. Alderman, Thomas Antollino, Frank J. Armstrong, Jay J. Augur, Edward Bellin, Hubert J. Birney, Kathleen B. Bishop, Gerald W. Brownstein, Michael F. Cane, Benjamin Chalsky, Harry Cohen, Esther Cohn, Joseph Crisco, Julia Damiani, Nicholas DeCilla, Albert B. Dibble, Anthony DiPalma, Joseph D. DiSesa, Michael D'Onofrio, Edward L. Donohue, Sherman Drutman, Alphonse Esposito, Joseph A. Esposito, Frederick Ferrucci, Miriam Fisher, Peter Franco, Mildred Garber, Sylvester Giannotti, Albert W. Ginsberg, Joseph Glass, Benjamin Goodman, Arthur Grannis, Edward Grant, Agnes G. Healy, Victoria M. Heigelmann, Herman Hodes, Frank A. Hogan, Irving Horowitz, Joseph Hosen, Thomas Hunter, Joseph Iannucci, Henry T. Istas, Louis S. Izzo, Frank C. Johnson, Jack Kalin, Harry Koletsky, Peter Landolfi, Louis A. Larsen, James J. Lauria, Arthur Lenzi, Jessie M. Levine, Bernard T. Levitsky, Leonard L. Levy, Philip E. Mancini, Jr., Julius Marcarelli, Jr., Constantine J. Margoles, Harriett Markiewicz, Anthony Mastriano, Pasquale G. Mauro, Dominic H. Mazzola, John McMullen, Pasquale Mingione, V. William Montalto, Silvio C. Montesi, John W. Moore, James A. Morcaldi, Joseph F. Mulrine, Irene K. Murray, Thomas O'Dea, Sidney Orr, Frank A. Piccolo, Ralph Pizzorusso, Philip Platcow, Gale Pollard. Christopher Proto, Morris Rabinowitz, Henry J. Russo, Edward S. Snyder, Bernard J. Spector, Irving E. Stroh, John J. Sweeten, Arnold Thalberg, John A. Tomasi, James A. Varrone, Robert M. Vogel, Eva Wasserman, Rawle A. Yearwood, Henry Zandri.

NEWINGTON. Hartford County.—Inc., July 10, 1871; taken from Wethersfield. Area, 13.7 sq. miles. Est. population, 12,700.

Voting district, 1. Children 4,294. Grand list, $57,316,320. Indebtedness, $3,727,000. Tax rate, 31.5 mills. Principal industries, agriculture and manufacture of airplane parts, ball bearings, dies, gauges, tools and plumbing supplies. Transp.—Passenger: Served by N.Y., N.H. & H. R.R. Co. and buses of Conn. Co. from Hartford; and Conn. Railway & Lighting Co. from New Britain. Freight: Served by N.Y., N.H. & H. R.R. Co. and numerous motor common carriers, Post office, Newington. Rural free delivery.

TOWN OFFICERS. *Clerk and Reg.*, Edward S. Seremet; Hours, 9-12 A.M., 1-5 P.M., Monday through Friday; Location, 1223 Main St.; Tel., MOhawk 6-4661.—*Treas. and Agent of Town Deposit Fund*, Robert M. Christensen.—*Selectmen*, 1st, Edmund J. Keleher, Rep., Westley E. Goodale, Rep., Bertil A. Larson, Dem.—*Tree Warden*, Fred Stamm.—*Tax Collector*, Robert J. Muller.—*Assessor*, Bohdan R. Bayus.—*Board of Tax Review*, Lucius C. Dean, *Chm.*, George S. Hutchinson, George Holt.—*Registrars of Voters*, Julia M. Kurtz, Dem., Helen B. Delemarre, Rep.—*Supt. of Schools*, John W. Wallace.—*Board of Education*, Richard L. McCusker, Thomas M. Purtell, Jean B. Wetherbee, 1957; Bernard S. Goodrich, *Chm.*, Mae B. Flaherty, William W. Sprague, 1959; H. Robert Donaldson, Edythe K. Mandell, John T. Wilcox, 1961.—*Board of Finance*, Cedric G. Thompson, *Chm.*, Sumner W. Atkins, Richard Hulburt, Albert N. Jorgensen, Jr., Elmer L. Nicholson, Nels M. Valerius.—*Zoning Board*, Bruce P. Henn, *Chm.*, Donald Amidon, Donald H. Clark, William Comstock, Harry H. Jackson.—*Zoning Board of Appeals*, Harold R. Bengston, *Chm.*, Morton W. Brown, William Dush, William Dworski, Paul J. Westermeyer.—*Town Plan Commission*, Charles H. Sherwood, *Chm.*, Martin E. Johnson, Robert W. Jones, Robert H. Leinhard, S. Arnold Smith, Robert Taylor.—*Director of Health*, Alan A. Dun, M.D.—*Chief of Police*, William E. Halleran. —*Chief of Fire Dept.*, Gustave T. Bochman.—*Town Attorney*, Cyril Coleman.—*Civil Defense Director*, Paul M. Witter.—*Justices of the Peace*, Glenn C. Atkyns, Almeron S. Churchill, Donald H. Clark, Frank C. Cocheo, William J. Controvillas, Edward J. Dauphin, Francis E. Dion, William V. Dworski, Buno J. Perlini, Willis J. Schroeder, Jerome A. Scoler, David Sibbald, Ray L. Stoddard, Paul J. Westermeyer.

NEW LONDON. New London County.—Settled, 1646; named March 11, 1658; inc., Jan., 1784. Town and city are co-extensive. Area, 6.2 sq. miles. Est. population, 30,900. Voting districts, 5. Children, 6,753. Grand list, $67,585,221. Indebtedness, $6,938,000. Tax rate, 42 mills. Principal industries, ship building and repair, marine construction and manufacture of collapsible tubes, dentrifice, chucks, broaches, paper products, turbines, women's wear, children's wear, doors, windows, interior trim, food products, metal toys. Transp.—Passenger: Served by N.Y., N.H. & H. R.R. Co., the Central Vermont Railway and buses of Conn. Co. from Norwich; Greyhound Line from New York to Boston; New Haven & Shore Line Railway Co., Inc., from New Haven and Westerly, R.I.; New London-Niantic Coach Co. from Niantic; and Marion K. Pajer from

Willimantic and Stafford Springs. Freight: Served by N.Y., N.H. & H. R.R. Co. and Central Vermont Railway and numerous motor common carriers; steamboat connections with Long Island and Fishers Island, N.Y. Post office, New London.

CITY OFFICERS. *City Manager*, Edward R. Henkle.—*Mayor*, Moses A. Savin.—*Councilors*, Thomas J. Griffin, Walter J. Harvey, Anthony J. Impellitteri, John P. Janovic, Frank N. Kelly, Thomas G. Martin.—*City and Town Clerk*, Miss Elizabeth T. Roath.—*Asst. City and Town Clerk*, Grace M. Podeszwa.—*Director of Finance*, Herbert G. Huntley.—*City Treas.*, Mary Belden.—*Director of Law*, Edmund J. Eshenfelder.—*Assessor*, Norman H. Miller.—*Tax Collector*, J. Hull Manwaring.—*Purchasing Agent*, William J. Ruddy. —*Supt. of Streets*, William M. Baker.—*Director of Welfare*, John M. Kamercia.—*Inspector of Buildings and Sealer of Weights and Measures*, Burton T. Gates.—*City Engineer*, Charles P. DeBiasi.—*Supt. of Water and Sewer Maintenance*, Gordon A. Beckwith.—*Asst. City Engineer*, Wayne A. Morse.—*City Physician*, Joseph M. Wool, M.D.—*Director of Health*, Benjamin N. Pennell, D.V.S.—*City Sheriffs*, Morris Levine, Alfred Moutran.—*Chief of Police*, John J. Courtney.—*Chief of Fire Dept.*, Frank Sullivan.

TOWN OFFICERS. *Clerk and Reg.*, Miss Elizabeth T. Roath; Hours, 8 A.M.-5 P.M., except Saturday; Location, City Hall, 181 State St.; Tel., GIbson 3-7038.—*Asst. Clerk*, Grace M. Podeszwa.—*Treas. and Agent of Town Deposit Fund*, Mary Belden.—*Selectmen*, Laurette J. Beckwith, L. Mary McTigue, Mary J. Riley.—*Tree Warden*, William M. Baker.—*Tax Collector*, J. Hull Manwaring.—*Assessor*, Norman H. Miller.—*Board of Tax Review*, Angelo Ferace, Thomas L. Martin, Raymond L. Quinn.—*Registrars of Voters*, Frank L. Cables, Dem., Evelyn E. Clark, Rep.—*Supt. of Schools*, John F. Murphy, Sr.—*Board of Education*, Joseph J. Castanza, Frederick W. Goodrich, Edward P. Neilan, Robert E. L. Strider, 1957; A. Richard Cushman, *Chm.*, Frederick W. Edgerton, *Secy.*, Helen F. Lena, 1958.—*Board of Finance*, Curtis J. Norris, *Chm.*, Paul P. Cavanagh, Joseph J. Dimarco, William P. Miner, Harry M. Shallett, Sr., *Secy.*—*Zoning Board of Appeals*, John L. Aitchison, *Pres.*, Elizabeth Larrabee, *Secy.*, Walter T. Murphy, Ezekiel Spitz, Joseph M. Sullivan.—*Planning Board*, Wilson C. Fox, *Pres.*, Louis Sala, *Vice Pres.*, Jonel J. Cowhey, J. Lawrence Peters, Isadore Tarnapol.—*Ocean Beach Park Board*, Morris Lubchansky, *Chm.*, J. Joseph Allen, Edward E. Baldini, Fred Benvenuti, Harry Elion, Richard L. Sheflott, Charles R. Sortor.—*Board of Compensation*, Charles P. De Biasi, *Secy.*, Frank B. O'Connor, William J. Shaw.—*New London Housing Authority*, Michael A. Riozzi, *Chm.*, Luke T. Martin, *Vice Chm.*, Harry Gordon, *Treas.*, John F. Wasniewski; Willard F. Stoll, *Executive Director and Secy.*—*Parking Commission*, William T. Reagan, *Chm.*, Edward M. James, *Secy.*, Franklin H. Bartol, Benjamin B. Kaplan, Bryan F. Mahan.—*Jury Committee*, Jennie C. Fitzpatrick, Raymond J. Gentilella, Mary E. Romano.—*Building Board of Appeals*, Hilton C. Kenney, *Pres.*, Bryan F. Mahan, Conrad Nassetta, Morris W. Ruoff, Robert J. Sullivan.—*Examining Boards: Master and Journeyman Plumbers*, Frank B.

Burgess, George C. Chandler, Alexander J. Jordon; *Master and Journeyman Steamfitters,* Guerino Menghi, Robert N. White, Vacancy; *Master and Journeyman Electricians,* Clinton A. Kenyon, Joseph L. Mugovero, George A. Williams.—*Board of Examiners for Special Licenses,* Building Official, City Engineer, Plumbing Inspector, Heating Inspector and Electrical Inspector.—*Director of Health,* Benjamin N. Pennell, D.V.S.—*Chief of Police,* John J. Courtney.—*Chief of Fire Dept.,* Frank Sullivan.—*Director of Law,* Edmund J. Eshenfelder.—*Civil Defense Director,* Frank N. Kelly. —*Justices of the Peace,* Louis A. Acampora, Josephine Aimetti, Jennie L. Bonafede, William A. Cabral, Agatha B. Callahan, Margaret Mary Curtin, Harold Dean, Thomas F. Dorsey, Jr., Merrill S. Dreyfus, Joseph Dymnicki, Harry Frishman, Raymond J. Gentilella, Jesse Greenes, William T. Hamilton, Anthony J. Impellitteri, John P. Janovic, Morton L. Kenyon, Earle A. Kloter, Abraham Lubchansky, Cecelia Luzzi, Thomas L. Martin, James A. May, Matteo J. Miceli, Alfred Moutran, L. Mary McTigue, Thomas E. Piacenti, Alpheus J. Rankfell, Jacob Sherb, Charles L. Silva, Mary E. Walker.

NEW MILFORD. Litchfield County.—Inc., Oct., 1712. Area, 64.8 sq. miles. Est. population, 7,000. Voting district, 1. Children, 1,635. Grand list, $28,053,757. Indebtedness, $815,000. Tax rate, 24 mills. Principal industries, agriculture, processing of concentrated food, the dyeing and bleaching of textiles and manufacture of furniture, leather goods and accessories, transformers, electronics, prefabricated woodwork; two hydro electric plants are located here. Transp. —Passenger: Served by N.Y., N.H. & H. R.R. Co. and buses of N.E. Trans. Co. from Danbury; and the E. J. Kelly Co. from Torrington. Freight: Served by N.Y., N.H. & H. R.R. Co. and numerous motor common carriers. Post offices, New Milford and Gaylordsville. Rural free delivery.

TOWN OFFICERS. *Clerk and Reg.,* Howard H. Peck; Hours, 9 A.M.-5 P.M., Sat., 9-12 A.M.; Location, Town Hall, Main St.; Tel., ELgin 4-4478.—*Asst. Clerk,* Ann M. Loewe.—*Treas. and Agent of Town Deposit Fund,* William L. O'Connor.—*Selectmen,* 1st, E. Paul Martin, Dem., Clement H. Noble, Rep., Truman T. Richmond, Dem.—*Constables,* Frederick C. Anderson, John B. Benson, H. Kenneth Couch, Carlton P. Day, Melville G. Kiefer, Henry J. Kwasniewski, Albert Trautman.—*Tree Warden,* Wallace F. Ferriss.—*Tax Collector,* Theresa M. Keating.—*Assessors,* S. Boynton Ferriss, Sr., *Chm.,* Daniel H. Cummings, Patrick R. Iasiello.—*Board of Tax Review,* Gerald J. Keefe, *Chm.,* Edward Heacock, Paul T. Travaglin.—*Registrars of Voters,* Eric E. J. Peterson, Dem., Ann I. Noble, Rep.—*Supt. of Schools,* Weldon R. Knox.—*Board of Education,* Yazah Douskey, *Chm.,* Bianca Bradbury, P. W. Caldwell, Elizabeth M. Dolan, 1957; M. Joseph Lillis, Edward F. Mack, Robert Ohmen, Emma Roth, 1959; Elmer Carlson, Merrill Golden, Gertrude Leahey, R. M. Spatola, 1961.—*Board of Finance,* J. Leo Murphy, *Chm.,* Henry J. Brant, William X. Martin, C. Ernest Peterson, Frederick P. Planz, Paul S. Richmond.—*Town Plan Commission,* Ernest Miller, *Chm.,* Walter Blake, Jack Leon, Alice McCallister, Doris A. Warwick.—

Director of Health, H. G. Stevens, M.D.—*Chief of Police*, E. Paul Martin.—*Chief of Fire Dept.*, Thomas J. Leahey.—*Town Attorney*, Harry B. Bradbury.—*Civil Defense Director*, Harry B. Bradbury. —*Justices of the Peace*, Anne Allen Barringer, Frank C. Beach, Harry Cohen, James R. Dolan, Norman M. Dube, Francis S. Ferriss, S. Boynton Ferriss, Sr., Alice C. Kennel, J. Leo Murphy, Ann I. Noble, Charles J. Osborne, Eric E. J. Petersen, Paul S. Richmond, Truman T. Richmond, Robert W. Tiemann, Philip E. Worley, Sr.

NEWTOWN. Fairfield County.—Inc., Oct., 1711. Area, 58 sq. miles. Est. population, town, 7,000; borough, 782. Voting districts, 2. Children, 1,839. Grand list, $21,062,124. Indebtedness, $1,585,000. Tax rate, 29.5 mills. Borough grand list, $3,362,260. Tax rate, 2 mills. Principal industries, agriculture and manufacture of fire hose, pressure gauges, plastics, paper boxes and wire brushes. Transp.—Passenger: Served by buses of the Flying Eagle Whiteway Lines, Inc. from Danbury, New Haven, Waterbury and Hartford; N.E. Trans. Co. from Danbury, Waterbury and Hartford; and Intercity Coach Co. from Danbury and Bridgeport. Freight: Served by N.Y., N.H. & H. R.R. Co. and numerous motor common carriers. Post offices, Newtown, Sandy Hook, Botsford and Hawleyville.

Borough Officers. P.O., c/o Warden, Newtown.—*Warden*, Russell F. Strasburger, V.M.D.—*Clerk*, William Walsh.—*Burgesses*, Seth O. L. Brody, Richard F. Burdett, Wallace W. DeLaney, Warren Earll, William Walsh, William S. Wilson.—*Fire Inspectors*, Millard S. Goodsell, William A. Honan, Jr., Albert H. Nichols.—*Treas.*, William S. Wilson.—*Pound Keeper*, John A. Carlson.—*Assessors*, Charles M. Goodsell, Mabel Heasley.—*Board of Tax Review*, Fred Buermeyer, Karl Knaur.—*Registrar of Voters*, Ervin C. Stickles, Jr.—*Tax Collector*, Warren Earll.—*Building Inspector*, Ervin C. Stickles, Jr.—*Zoning Board*, Wilbur O. Peet, *Chm.*, Richard F. Burdett, Norman Fedde, Joseph F. Hellauer, Willard E. Mitchell.—*Zoning Board of Appeals*, Wallace W. DeLaney, *Chm.*, A. H. Christie, Miles Harris, Clifford Johnson, D.D.S., Bradley Randall.—*Civil Defense Director*, Russell F. Strasburger, V.M.D.

Town Officers. *Clerk and Reg.*, Herbert H. Cutler; Hours, 9 A.M.-5 P.M., Monday through Friday; Location, Edmond Town Hall; Tel., GArden 6-2501.—*Asst. Clerk*, Barbara Parker.—*Treas. and Agent of Town Deposit Fund*, Herman W. Parker.—*Selectmen*, 1st, Edward J. Coleman, Rep., Edward E. Knapp, Rep., Jack H. Rosenthal, Dem.—*Constables*, Albert Boyson, Kenneth Casey, Alfred Karcheski, Robert A. Leibold, Kenneth Shaw, Willis Tomlinson, Wilbur S. Watson.—*Tree Warden*, Sanford Mead, Jr.—*Tax Collector*, George A. Jackson.—*Assessors*, Charles M. Goodsell, *Chm.*, F. Robert Mount, Ronald A. Olson.—*Board of Tax Review*, Gould Curtis, *Chm.*, Raymond L. Hall, Ross Phillips.—*Registrars of Voters*, 1st Dist., Fred J. Carmody, 2nd Dist., John R. Kelly, Dem.; 1st Dist., Ervin C. Stickles, Jr., 2nd Dist., Joseph H. A. Symonds, Rep.—*Supt. of Schools*, Carl LeGrow—*Board of Education*, Nelson G. Curtis, *Chm.*, Miles Harris, 1957; M. Fredric Rees, *Secy.*, Sylvea

B. Smith, 1959; James N. Greene, James Osborne, Jr., 1961.—*Board of Finance,* William W. Holcombe, *Chm.,* Harry Greenman, Allen Northey Jones, George Kayhoe, Pauline W. Knibloe, Bradley Randall.—*Town Plan Commission,* George W. Northrop, *Chm.,* James Carmichael, *Secy.,* Joseph L. Bennitt, Arthur H. Christie, Lily Goosman.—*Director of Health,* J. Benton Egee, M.D.—*Chief of Police,* Edward J. Coleman.—*Fire Marshall,* Millard Goodsell.—*Town Attorney,* Joseph H. A. Symonds (P.O., Sandy Hook).—*Civil Defense Director,* Ernest F. Morgan.—*Justices of the Peace,* Anthony Amaral, Henry G. Carlson, John A. Carlson, David E. Cassidy, Alvin B. Coger, Edward S. Pitzschler, Charles H. Pokress, David F. Steinfeld.

NORFOLK. Litchfield County.—Inc., Oct., 1758. Area, 46.8 sq. miles. Est. population, 1,800. Voting district, 1. Children, 481. Grand list, $5,344,661. Indebtedness, $200,000. Tax rate, 38.75 mills. Principal industries, agriculture and manufacture of fluorescent starters. Transp.—Passenger: Served by buses of Harry Ablahadian from Winsted and North Canaan. Freight: Served by numerous motor common carriers. Post office, Norfolk.

TOWN OFFICERS. *Clerk and Reg.,* Miss Alta Hall (Exp., Canaan); Hours, 8-12 A.M., 2-5 P.M., except Saturday; Location, Norfolk Savings Bank Bldg., P.O. Box 305; Tel., KImball 2-5679.—*Asst. Clerk,* Sarah A. W. Burr.—*Treas. and Agent of Town Deposit Fund,* Seymour L. Holbrook.—*Selectmen,* 1st, John J. Curtiss, Dem., Norman E. Smith, Rep., Philip L. Marchand, Dem.—*Constables,* Vincent Garrity, Charles Lovetri, James H. Martin, Jr., Curtis F. Platt, Alfred T. Roberts, Paul Sverni, William A. Tierney.—*Tree Warden,* John J. Curtiss.—Tax Collector, George I. Malcom.—*Grand Jurors,* Christopher A. Birmingham, Harold S. Brown, Richard S. Childs, Harvey N. Ford, Howard Malcom.—*Assessors,* M. Norman Mitchell, *Chm.,* Casil Beecher, George E. Lyford.—*Board of Tax Review,* Maude V. Curtiss, *Chm.,* Clarence W. Card, Harry E. Root.—*Registrars of Voters,* Jessie P. Platt, Dem., Olive E. Schmeltz, Rep.—*Supt. of Schools,* Bernhard W. Schneider.—*Board of Education,* Anita C Browne, Paul Stotler, Donald Tierney, 1957; Richard I. Barstow, *Chm.,* Richard Hasbrouck, John Lossin, 1958; Sebastiano R. Giansiracusa, Edith E. Russ, 1959.—*Director of Health,* Frank D. Ursone, M.D.—*Chief of Police,* Edwin N. Masters.—*Chief of Fire Dept.,* Ellis Sylvernale.—*Town Attorney,* Edward J. Quinlan, Jr.—*Civil Defense Director,* Norman E. Smith.—*Justices of the Peace,* Sebastiano R. Giansiracusa, William F. Hill, Harris R. Hunt, M. Norman Mitchell, Edward J. Quinlan, Jr., Edwin A. Springer.

NORTH BRANFORD. New Haven County.—Inc., May, 1831; taken from Branford. Area, 28 sq. miles. Est. population, 2,800. Voting districts, 2. Children, 994. Grand list, $16,187,702. Indebtedness, bonded, $670,275. Surplus, $22,317.84. Tax rate, 21 mills. Principal industries, agriculture and trap rock (the New Haven Trap Rock Co. has one of the largest trap rock quarries in the East and ships by rail; has tidewater docks at Pine Orchard). Transp.— Pas-

senger: Served by buses of North Branford Coach Company from New Haven. Freight: Served by numerous motor common carriers. Post offices, North Branford and Northford.

TOWN OFFICERS. *Clerk and Reg.*, Mrs. Ruth J. Beers (Exp., Branford); Hours, by appointment between 9 A.M.-5 P.M.; Location, Library Place; Tel., Branford, HUbbard 8-0016.—*Asst. Clerks*, Evelyn W. Hill, Carrie T. Holabird.—*Treas. and Agent of Town Deposit Fund*, George C. Gallager (P.O., Northford).—*Selectmen*, 1st, Alden S. Hill, Rep., Merton F. Wright, Rep., Joseph J. Ochenkowski, Dem.—*Constables*, Charles R. Leonard, *Chief*, Michael Amatrudo, Anthony P. DaCunto, Anthony DeConte, Stephen W. Gedrim, Kenneth Lewis, Robert H. Newton.—*Tree Warden*, Alden S. Hill.—*Tax Collector*, Charles R. Leonard.—*Grand Jurors*, Robert W. Bruce, Lawrence A. Christenson, Burton S. Colter, Frederick Kroll, Frank H. Miller, Charles A. Sherwood.—*Assessors*, Robert H. Newton, Anthony Rapone, Frank H. Snow.—*Board of Tax Review*, John A. Hart, Frank Marinuzzi, Frank R. St. John.—*Registrars of Voters*, 1st Dist., Eileen A. Maloney, 2nd Dist., Mary Sacco, Dem.; 1st Dist., Ruth M. Foote, 2nd Dist., Ruth L. Gallager, Rep. —*Supt. of Schools*, Burton C. Curtis.—*Board of Education*, George C. Gallager, Mary L. Hart, Robert F. Macmillen, 1957; Harold J. Ivey, *Chm.*, William F. Luedee, Marie P. Moore, 1959.—*Board of Finance*, Ellsworth B. Foote, *Chm.*, William D. Carter, Eileen C. Kearney, Edward C. Levesque, Erwin C. Petry, Walter S. Snow.—*Zoning Board*, George H. Crosson, *Chm.*, Edward K. Jerz, Richard A. Page, Michael Sansevero, Jr., Roscoe D. Smith.—*Zoning Board of Appeals*, Wilbur P. Young, *Chm.*, Peter P. Gedrys, Clifton C. Johnson, Frederick Kroll, Stuart J. McEnerney.—*Town Plan Commission*, Richard M. Hemenway, *Chm.*, Henry P. Forte, Leonard W. Labaree, Frank H. Miller, Arthur J. Richardson.—*Director of Health*, Sterling P. Taylor, M.D. (P.O., North Haven).—*Chief of Police*, Alden S. Hill.—*Chief of Fire Dept.*, John J. Hartigan.—*Town Attorney*, Ellsworth B. Foote.—*Civil Defense Director*, Alden S. Hill.—*Justices of the Peace*, Joseph F. Dolan, Clifford J. Heilig, Ralph H. Holabird, Charles L. Johnson, Frederick Kroll, William F. Luedee, James J. Maloney, Pasquale Sansevero, Charles E. Strickland.

NORTH CANAAN. Litchfield County.—Inc., May, 1858; taken from Canaan. Area, 20.2 sq. miles. Est. population, 2,800. Voting district, 1. Children, 671. Grand list, $7,393,302. Indebtedness, none. Tax rate, 33 mills. Principal industries, agriculture and manufacture of electrical devices, specialty manufacturing (Wash-N-Dri Towelette), safety devices for aviators, life rafts, etc. Federal Homes Corporation office is located here. Transp.—Passenger: Served by N.Y., N.H. & H. R.R. Co. and buses of the Lakeland Bus Service from Canaan to Millerton, New York and Arrow Bus Line from Albany to Hartford. Freight: Served by N.Y., N.H. & H. R.R. Co. and numerous motor common carriers. R.F.D route from Canaan post office. Post offices, Canaan and East Canaan.

TOWN OFFICERS. *Clerk and Reg.*, Mrs. Cora D. Stevens (P.O. and

Exp., Canaan); Hours, 10-12 A.M., 1-4 P.M.; Saturday, 10-12 A.M.; Location, Main St.; Tel., Canaan, TAylor 4-7246.—*Asst. Clerks,* Virginia S. Christinat, Anna B. Roger.—*Treas. and Agent of Town Deposit Fund,* Francis W. McCarthy (P.O., Canaan).—*Selectmen,* 1st, Natale Dalone, Rep. (P.O., Canaan), C. Frank Hitchcock, Rep., Edwin B. Stone, Dem.—*Constables,* Keith N. Beebe, Richard E. Bergenty, Robert Davidson, Harold Dickinson, Warren J. Foley, Stanley J. Segalla, Foss B. Webb, Ernest Osborne, *Special.*—*Tree Warden,* Natale Dalone.—*Tax Collector,* Peter J. Foley.—*Grand Jurors,* Robert duVergey, Andrew V. Potter, Charles Vanicky.—*Assessors,* Norman W. Moore, Frank A. Whiting.—*Board of Tax Review,* Albert Giulian, Paul L. Hammer, Ernest P. Riva.—*Registrars of Voters,* Mary V. O'Neil, Dem., Virginia S. Christinat, Rep. —*Supt. of Schools,* Ina C. Sartorius.—*Board of Education,* Edward W. Houston, Mabel A. Miller, 1957; G. Edward Byers, Paul J. Menta, 1959; Lawrence Eddy, *Chm.,* Edward McGuire, 1961.—*Board of Finance,* Frank A. Whiting, *Chm.,* Charles A. Beaujon, Jr., Allyn Fuller, George F. Laffargue, Roy S. Perkins, Earle E. Smedick.—*Director of Health,* Robert C. Sellew, M.D. (P.O., Canaan).—*Town Police Officer,* Earle E. Smedick.—*Chief of Fire Dept.,* John Mullen.—*Town Attorney,* John F. Bianchi (P.O., Canaan).—*Civil Defense Director,* Victor W. Phifield.—*Justices of the Peace,* John F. Bianchi, George B. Hardenbergh, Edward W. Houston, Elton T. Nolan, Arthur D. Nosworthy, Lester B. Root.

NORTH HAVEN. New Haven County.—Inc., Oct., 1786; taken from New Haven. Area, 20.9 sq. miles. Est. population, 12,100. Voting districts, 3. Children, 4,009. Grand list, $59,198,701. Indebtedness, $3,587,000. Tax rate, 26 mills. Principal industries, manufacture of aircraft, abrasives, asbestos, paper boxes, miscellaneous nonmetallic mineral products, cutlery, tools and general hardware, industrial chemicals, miscellaneous wood products, structural clay products, fetilizers, machinery, professional and service equipment, plumbing and heating. Transp.—Passenger: Served by N.Y., N.H. & H. R.R. Co. and buses of N.E. Trans. Co. from New Haven and Hartford; and Conn. Co. from New Haven and Wallingford. Freight: Served by N.Y., N.H. & H. R.R. Co. and numerous motor common carriers. Post office, North Haven.

TOWN OFFICERS. *Clerk and Reg.,* Sidney A. Singer; Hours, 9 A.M.-4:30 P.M., Monday through Friday; Location, Town Hall, Church St.; Tel., New Haven, CEdar 9-1636.—*Asst. Clerk,* Christine Mantiglia.—*Treas.,* Harry G. Wiberg.—*Selectmen,* 1st, Elmer W. Davis, Rep., Robert N. Giaimo, Dem., Vacancy.—*Constables,* Rocco A. Franco, Thomas E. Glenn, Harold Olson, Leonard Prunier, Lawrence R. Sargent, George H. Townsend, Hiram Yopp.—*Tree Warden,* Angelo G. Binardo.—*Tax Collector,* Sidney A. Singer.—*Grand Jurors,* Lewis E. Caplan, John F. Cipriano, Edward Falsey, Fleming J. James, Jr., Daniel D. Morgan, William J. Ryan.—*Assessors,* Charles M. Anderson, Ross B. Judd, Wilbur F. Story.—*Board of Tax Review,* Walter J. Blakeslee, Raymond Wooding, Vacancy.—*Registrars of Voters,* LeRoy Bence, Dem., Earle C.

Fowler, Rep.—*Agents of Town Deposit Fund,* Carl A. Priebe, Pasquale Rosadini.—*Supt. of Schools,* Charles T. St. Clair.—*Board of Education,* Edna Brockett, Ella Olson, Joseph Schiavone, 1957; John M. C. Betts, Thomas J. Buchan, George L. Naples, 1959; Lawrence B. Grew, *Chm.,* Mary Cippolini, August Puester, 1961.—*Board of Finance,* Frederick W. Alling, George Bennett, Edward Falsey, Jr., Christian N. Knudsen, Edward G. Nutile, Vacancy.—*Zoning Board and Town Plan Commission,* Robbins H. Miller, *Chm.,* Grace C. Bacon, Laurette B. Murray, John K. Palmer, William Stanton.—*Zoning Board of Appeals,* Clayton Brown, *Chm.,* Christian L. Englehardt, Earle C. Fowler, Fitts J. Osum, Eugene J. Rosazza.—*Director of Health,* Sterling P. Taylor, M.D.—*Chief of Police,* Leno T. Berniere.—*Chief of Fire Dept.,* Elliot W. Flower.—*Town Attorney,* Albert W. Cretella, Sr. (P.O., New Haven).—*Civil Defense Director,* Frank Barboni.—*Justices of the Peace,* William Bliss, Lewis E. Caplan, Edward T. Falsey, Jr., Russell A. Hunter, Donald F. Keefe, William J. Kennedy, Jr., Herbert S. MacDonald, Livingston G. St. George, George N. Tolman, Sr.

NORTH STONINGTON. New London County.—Inc., May, 1807; taken from Stonington. Area, 55.6 sq. miles. Est. population, 1,600. Voting district, 1. Children, 469. Grand list, $3,378,046. Indebtedness, $374,542.50. Tax rate, 37 mills. Principal industry, agriculture. Transp.—Passenger: Served by buses of John C. Madsen from Norwich and Westerly, R. I. Freight: Served by numerous motor common carriers. Post office, North Stonington. Rural deliveries, Ashwillet from Norwich; from North Stonington post office; Route 3 from Westerly, R. I., and Route 2 from Mystic.

TOWN OFFICERS. *Clerk and Reg.,* Charles R. Brown (Exp., Westerly, R.I.); Hours, 9-12 A.M., Monday through Friday; Location, Town Hall, Box 25; Tel., Mystic, JEfferson 6-2766.—*Asst. Clerk,* Patricia P. McGowan.—*Treas.,* Emily S. Reutemann.—*Selectmen,* 1st, Vacancy, Ralph I. Main, Jr., Rep., Maurice C. Miner, Jr., Dem.—*Constables,* Joseph C. Gagne, Elias B. Miner, James N. Palmer, Sr.—*Tax Collector,* Charles R. Brown.—*Grand Jurors,* Morgan K. McGuire, David L. Stillman.—*Assessors,* Oscar Bergius, Ansel W. Coats, J. Oswald Parisette.—*Board of Tax Review,* Oscar O. Hauptmann, Gilbert H. Hescock, Charles P. Palmer, Jr.—*Registrars of Voters,* Irja E. Niemi, Dem., Hattie E. White, Rep.—*Supt. of Schools,* Karl Ginand.—*Board of Education,* Horace A. Holman, *Chm.,* Helen S. Johnson, 1957; Inez S. Miner, Irja E. Niemi, 1959; Madeline Brown, Dorothea C. Dubuque, 1961.—*Board of Finance,* Brower Hewitt, *Chm.,* Joseph P. Crider, Sr., Royce E. Gray, Ralph I. Main, Sr., Palmer Niles Miner, Elbert L. Morgan.—*Director of Health,* Bradford B. Crandall, M.D. (P.O., Mystic).—*Chief of Fire Dept.,* Richard H. Senior.—*Town Attorney,* Herbert W. Rathbun (P.O., Westerly, R.I.).—*Civil Defense Director,* John Jessiman.—*Justices of the Peace,* George E. Fontaine, Alice F. Gray, Oscar Hauptmann, Palmer Niles Miner, William F. Morgan, Jr., William M. Orr, Charles P. Palmer, Jr., A. Morgan Stewart.

NORWALK. Fairfield County.—Inc., Sept. 11, 1651. Town and city consolidated, Jan., 1913. Area, 30.4 sq. miles. Est. population, 59,700. Voting districts, 5. Children, 15,575. Grand list, $155,649,850. Indebtedness, $10,838,000. Tax rate, city, Dist. 1, 54.2 mills; Dists. 2, 3, 51.9 mills; Dist. 4, 52.7 mills; town, Dist. 5, 39.7 mills; Dist. 6, 46.2 mills. Principal industries, manufacture of air-conditioning equipment, air compressors, boilers, batteries, electrical equipment, furniture, hats, kitchen equipment, machine tools, mattresses, neckties, plastics, pocketbooks, pumps, radio retainers, robes, tanks, tires, toys, tubes, valves, woven labels, clothes, slippers, shoes, etc. Transp.—Passenger: Served by N.Y., N.H. & H. R.R. Co.; buses of Conn. Railway & Lighting Co. from Stamford, Bridgeport and New Canaan and the N.E. Trans. Co. from Danbury. Freight: Served by N.Y., N.H. & H. R.R. Co. and numerous motor common carriers. Post offices, Norwalk, South Norwalk and Rowayton.

City Officers. *Mayor*, George R. Brunjes, Dem.—*City Clerk*, William H. Flynn.—*Asst. City Clerk*, Josephine W. Piccione.—*Councilmen*, Mayor George R. Brunjes, *Chm., ex-officio;* 1st Ward, Walter J. Dziemianzuk, Patrick H. Lyden, Edwin D. Stevens; 2nd Ward, Herman Cinque, Jr., Alex A. Salancy, Alexander R. Serena; 3rd Ward, Martin Berger, Malcolm D. Roberts; 4th Ward, Andrew Houston, James M. Desmond, Morris L. Hiller, Wallie A. Strickland; 5th Ward, Thomas W. Cinque, Henry F. B. Higgins.—*Treas.*, Hazel A. Back.—*Corporation Counsel*, Vincent D. Flaherty.—*Comptroller*, Bernard Newman.—*Commissioner of Public Works*, Paul J. James.—*City Engineer*, Karl Gregory.—*City Sheriff*, Claude Parr.—*Director of Health*, George B. Davis, M.D.—*Milk and Sanitary Inspector*, George Carroll.—*Asst. Sanitary Inspector*, Leslie V. Randall.—*Tax Collector*, Vincent L. Hayes.—*Asst. Tax Collector*, Wilmont W. Thornton.—*Registrars of Voters*, Benjamin Whone, Dem., Mildred Frampton, Rep.—*Tax Commissioner*, Rowland A. Schwebel.—*Asst. Tax Commissioner*, Roy G. Spescha.—*Building Inspector*, Frank J. Guarnieri.—*Asst. Building Inspector*, Joseph Chickvary.—*Asst. Building Inspector (Plumbing)*, Martin A. Ratchford.—*Asst. Building Inspector (Electrical)*, Herman A. Clinque.—*Chief of Police*, Max Orlins.—*Chief of Fire Dept.*, Charles A. Volk.—*Assessors*, Rowland A. Schwebel, Roy G. Spescha, *Asst.*—*Board of Tax Review*, Arthur W. Billard, Arthur W. Day, Harry Tarlov.—*Board of Education*, Mrs. Preston Bernard, Mona Cavanagh, Emerson Emrich, Wilfred Everett, Marvin Gruss, Donald Irwin, Joseph F. Oddie, Elizabeth Philcox, John J. Scanlon.—*Board of Estimate and Taxation*, Jennie F. Cave, Ralph A. Fabrizio, Lewis E. Gage, Harold Glazer, George L. Meyers, William F. Olson.—*Zoning Board of Appeals*, Ernest C. Albin, Lawrence Cavanagh, John E. Howard, Reginald S. Smith, Alois Weber.—*Zoning Commission*, Lawrence Bottone, *Secy.*, George R. Brazil, Robert P. Douglas, Joseph Rysz, Hamilton Stryon.—*Director of Public Welfare*, Louise Graves.—*Civil Defense Director*, Col. Seth Wiard.

Town Officers. *Clerk and Reg.*, Mrs. Mabel G. Ireland (P.O. and Exp., So. Norwalk); Hours, 8:30 A.M.-5 P.M., Monday through Friday; Location, City Hall, North Main St., So. Norwalk; Tel.,

VOlunteer 6-1155.—*Asst. Clerks*, Lillian W. Hendrick, Rita F. Siegel.—*Treas.*, Hazel A. Back (P.O., So. Norwalk).—*Selectmen*, Patrick J. Davey, Stephen Soltesz, William J. Ungvary, Sr.—*Constables*, Henry Falk, Herman Fishman, Donald Laufer, Sylvio Maestro, Thomas E. O'Connor, Frank L. Paterna, Emil C. Rasmussen.—*Tax Collector*, Vincent L. Hayes.—*Tax Commissioner*, Rowland A. Schwebel.—*Board of Tax Review*, Arthur W. Billard, *Chm.*, Frederick W. Buckley, Charles A. DeSaussure.—*Registrars of Voters*, Benjamin Whone, Dem., Mildred M. Frampton, Rep.—*Supt. of Schools*, Harry A. Becker.—*Board of Education*, Mrs. Preston Bernard, Emerson Emrich, John J. Scanlon, 1958; Wilfred Everett, Marvin Gruss, Elizabeth Philcox, 1960; Joseph Oddie, *Chm.*, Mona Cavanagh, Donald Irwin, 1962.—*Board of Finance*, Mayor George R. Brunjes, *Chm., ex-officio*, William H. Flynn, *Secy.*, Jennie F. Cave, Ralph A. Fabrizio, Lewis E. Gage, Harold Glazer, George L. Meyers, William F. Olsen.—*Zoning Board*, Robert P. Douglas, *Acting Chm.*, George R. Brazil, Lawrence Bottone, Joseph Rysz, Hamilton Styron.—*Zoning Board of Appeals*, Ernest C. Albin, *Chm.*, Lawrence Cavanagh, John E. Howard, Reginald S. Smith, Alois Weber.—*Town Plan Commission*, Samuel W. Pine, *Dir.*, William T. Grumbly, Gerhard W. Hohn, Ralph M. Kellogg, Austin W. Mather, Carl B. Rowlison, Angelo Santella, Loretta Sisk, John Wilkins.—*Director of Health*, George B. Davis, M.D.—*Chief of Police*, Max Orlins.—*Chief of Fire Dept.*, Charles A. Volk.—*Corporation Counsel*, Vincent D. Flaherty.—*Civil Defense Director*, Col. Seth Wiard.—*Justices of the Peace*, Dorothy B. Carbrey, Dorothy H. Canevari, Leonardo Caseria, Louis Castoria, Anthony F. DiMauro, Stephen Dokus, Sylvia J. Germano, Stephen Hevessey, George S. Hopkins, Emmet Joseph Joyce, Harry W. Keisler, Sr., Aaron Kohn, Thomas J. Maisano, Benjamin A. Mangels, John F. McGuirk, Walter T. McMahon, Theodore A. Mineau, Lenore C. Mintz, Edward J. Nolan, Tina Padula, George W. Ross, Vincent J. Santo, Donald L. Shufelt, Beatrice L. Smith, Michael J. Stepkoski, John J. Szalai, Nancy M. Taylor, Percy A. Taylor, Nora Tomasulo, David Warren.

NORWICH. New London County.—Settled, 1660; city inc., May, 1784; town and city consolidated, Jan. 1, 1952. Area, 29.3 sq. miles. Est. population, 38,200. Voting districts, 11. Children, 9,422. Grand list, $77,449,050. Indebtedness, city, $1,338,000; city consolidation dist., $1,998,000. Tax rate, city, 25.2 mills; city consolidation dist., 20.2 mills. Principal industries, manufacture of textiles, velvet, thermos bottles, cartons, plastics, shoes, tinsel, clothing and plumbing equipment. Transp.—Passenger: Served by buses of Conn. Co., from New London, Putnam and Willimantic; the Short Line, Inc., from Hartford; the Shoreliner from Worcester, Mass.: and Tallyho Stages from Westerly, R.I. Freight: Served by N.Y., N.H. & H. R.R. Co. and Central Vermont Railway and numerous motor common carriers. Post offices, Norwich, Greenville, Yantic and Taftville. Rural free delivery to country districts.

CITY OFFICERS. *City Manager*, Jay M. Etlinger.—*Clerk*, J. Dyer Potter.—*Asst. Clerk*, Yvonne E. Benac.—*Treas.*, M. Frank Leonard.

—*Comptroller*, Gerald J. McCann.—*Tax Collector*, Thomas J. Shahan, Jr.—*Purchasing Agent*, Edward J. Frechette.—*Director of Personnel*, Edmund O. Buetsch.—*Registrars of Voters*, David P. Kane, Dem., Walter H. Wibberley, Rep.—*Assessor*, Joseph P. Wojciechowski.—*President of City Council*, Richard L. Norman.—*Aldermen*, Armand Beauregard, Leo M. Gwiazdowski, Anthony D. Lonardelli, Henry A. Lucas, Robert J. Storms, John J. Sullivan, 2 Vacancies.—*Corporation Counsel*, Orrin Carashick.—*Supt. of Schools*, Thomas W. Mahan.—*Chief of Fire Dept.*, William B. Confrey.—*Chief of Police*, Clarence D. Simpson.—*Commission on the City Plan*, James T. Sullivan, *Chm.*, Armand Beauregard, Romeyn N. Holdridge, Howard R. Bushnell, William J. Smith, Abraham W. Silverberg.—*Public Works Director*, Harold M. Walz. —*Recreation Supt.*, William E. Kelly.—*Zoning Board of Appeals*, Lee R. Robbins, *Chm.*, J. Edward Driscoll, Henry S. Levine, Henry W. St. Germaine, Paul G. Zaehringer.—*Public Utilities Dept. Manager*, Theodore Braaten.—*Public Utilities Commissioners*, Charles W. Solomon, *Chm.*, H. Dower Johnson, Joseph Keenan, John H. Murphy.—*Recreation Advisory Board*, Stephen S. Armstrong, *Chm.*, Frank A. Delgado, Richard H. Fontaine, Louis Pingalore, Anne P. Twomey.—*Personnel and Pension Board*, John D. MacKenzie, *Chm.*, John T. Desmond, James F. Morrison, George E. Shattuck, Thomas Twomey.—*Director of Health*, Lewis Sears, M.D.—*City Health Inspector*, Clarence W. St. Jean.—*Civil Defense Director*, William B. Confrey.

TOWN OFFICERS. *Clerk and Reg.*, J. Dyer Potter; Hours, 9 A.M.-5 P.M., Monday through Friday; Location, City Hall, Room 214; Tel., TUrner 7-4001.—*Asst. Clerk*, Yvonne E. Benac.—*Treas.*, M. Frank Leonard.—*Selectmen*, Viola J. Buddington, Frederick E. Baker, Clarence A. Lillibridge.—*Constables*, William J. Blake, Cyril Dembrow, Arthur Goldblatt, Thomas F. Kane, Robert McKeon, Arthur Moyel, Savas A. Sideropoulas.—*Tree Warden*, Gustave Dick. —*Tax Collector*, Thomas J. Shahan, Jr.—*Assessor*, John P. Wojciechowski.—*Board of Tax Review*, Ralph P. Malo, *Chm.*, John H. Carney, Alice M. Leffingwell.—*Registrars of Voters*, David P. Kane, Dem., Walter H. Wibberley, Rep.—*Supt. of Schools*, Thomas W. Mahan.—*Board of Education*, Peter Lukoff, Margaret S. Wilson, 1957; E. Arnold Smith, *Chm.*, Paul J. Driscoll, 1958; Thomas J. Kelly, Edith F. Morehouse, 1959.—*Zoning Board of Appeals*, Lee Roy Robins, *Chm.*, J. Edward Driscoll, Henry S. Levine, Henry W. St. Germaine, Paul G. Zaehringer.—*Town Plan Commission*, James T. Sullivan, *Chm.*, Armand Beauregard, Howard R. Bushnell, Romeyn N. Holdridge, Abraham W. Silverberg, William J. Smith. —*Director of Health*, Lewis Sears, M.D.—*Chief of Police*, Clarence D. Simpson.—*Chief of Fire Dept.*, William B. Confrey.—*City Attorney*, Orrin Carashick.—*Civil Defense Director*, William B. Confrey.—*Justices of the Peace*, Paul H. Bielski, Viola J. Buddington, Orrin Carashick, Harold A. Chasen, Eli L. Cramer, William A. Day, George Gilman, Edward Gladue, Jacob Goldblatt, Josiah Greenstein, Leona R. Hill, Marvin M. Horwitz, Blanche L. Ibbison, Milton L. Jacobson, Diogenes P. John, William F. Kenney, Albert O.

Lambert, Clarence A. Lillibridge, Edmund S. Narusiewicz, Dominick Pedace, Napoleon J. Pepin, Mazie D. Potter, Harry Schwartz, Stella Shannon, John E. Shields, Edward J. Sudik, Nellie W. Taraszkiewicz.

OLD LYME. New London County. Set off from Saybrook, February 13, 1665; inc., May, 1855, as South Lyme; taken from Lyme; name changed in 1857. Area, 26.4 sq. miles. Est. population, 3,100. Voting district, 1. Children, 698. Grand list, $12,242,943. Indebtedness, $963,000. Tax rate, 29 mills. Principal industries, agriculture and manufacture of hand weavers, metal assembly bins and trays, industrial air-cleaners, and small boat building. Transp.—Passenger: Served by buses of New Haven & Shore Line Railway Co., Inc. from New Haven and New London. Freight: Served by N.Y., N.H. & H. R.R. Co. (carload lots), and numerous motor common carriers. Post offices, Old Lyme and South Lyme.

TOWN OFFICERS. *Clerk and Reg.*, Mrs. Audrey A. Mayer; Hours, 9-11:30 A.M., 12:30-3:30 P.M., Monday through Friday; closed Monday, during July and August; Location, Memorial Town Hall; Tel., Lyme, GEneral 4-1655.—*Asst. Clerk*, Jessie F. Smith.—*Treas. and Agent of Town Deposit Fund*, Beatrice F. McLean.—*Selectmen*, 1st, Paul W. Hains, Rep., William R. McGowan, Rep., John C. Roach, Dem.—*Constables*, Walter S. Bugbee, Sr., Walter Dean, Wilbur A. Goss, Frank L. Maynard, Harold F. Smith.—*Tree Warden*, Robert L. Brown.—*Tax Collector*, Wallace E. Guitar.—*Grand Jurors*, Merle S. Bugbee, Winfield Scott Clime.—*Assessors*, Myron A. Mitchell, *Chm.*, Antoinette M. Corsino, Alfred S. Howard.—*Board of Tax Rexiew*, James A. Davy, Clifford R. Howard, William H. Tooker.—*Registrars of Voters*, Marcella N. Havens, Dem., Helen McCabe Pierson, Rep.—*Supt. of Schools*, John A. Small.—*Board of Education*, Nigel Lyon Andrews, Helen H. Spencer, 1957; Francis D. Childs, Frances C. Roach, Blanche L. Ross, 1959; Arvine C. Wales, *Chm.*, Winifred W. Noyes, John J. Speirs, Jr., 1961.—*Board of Finance*, John F. Tucker, *Chm.*, Robert Augur, Henry Bowes, E. Lea Marsh, Jr., Albert K. Miller.—*Acting Zoning Board*, Paul W. Hains, William R. McGowan, John C. Roach.—*Zoning Board of Appeals*, Mildred M. McGowan, *Chm.*, John Colton, William B. Noyes, Frederick Sturges, III, Robert A. Westervelt.—*Director of Health*, Ellis K. Devitt, M.D.—*Chief of Police*, Paul W. Hains. —*Chiefs of Fire Dept.*, Everett Burke (Center), Clifford Bean (South End).—*Town Attorney*, Edmund W. O'Brien (P.O., New London).—*Civil Defense Director*, Paul W. Hains.—*Justices of the Peace*, Bower W. Barnwell, Nancy W. Budlong, Karl A. Kloss, Carl B. Liljedahl, Donald E. Lougee, Mary H. Noyes, Shirley A. Saunders, Eric Stevenson, John E. Swanson.

OLD SAYBROOK. Middlesex County.—Inc., July 8, 1854. Area, 17.8 sq. miles. Est. population, 3,500. Voting district, 1. Children, 976. Grand list, $17,431,392. Indebtedness, $1,086,000. Tax rate, 27.5 mills. Borough of Fenwick, grand list, $774,610. Indebtedness, $1,500. Tax rate, 20 mills. Principal industries, agriculture, boat building and manufacture of food processing equipment, appliances, tools and dies. Transp.—Passenger: Served by N.Y., N.H. & H. R.R. Co.

Freight: Served by N.Y., N.H. & H. R.R. Co. and numerous motor common carriers. Post office, Old Saybrook.

TOWN OFFICERS. *Clerk and Reg.*, J. Judd Fitch; Hours, 9-12 A.M., 1-4 P.M., Monday through Friday; Location, Town Hall Building; Tel., EVergreen 8-3401, Ext. 7.—*Asst. Clerk*, Alice E. Stannard.—*Treas. and Agent of Town Deposit Fund*, Henry A. Newbury.—*Selectmen*, 1st, George C. Benway, Rep., John J. Torrenti, Rep., Joseph P. Wilson, Dem.—*Constables*, Gino Baldi, Philip Gleason, Charles W. Jones, Paul L. Orlando, Thomas H. Sanders, Henry R. Savage, Elliot F. Sparaco.—*Tree Warden*, John Champion. —*Tax Collector*, Mrs. Ethel Heiney.—*Grand Jurors*, Allen Champion, Frank P. Chisholm, George A. James, Vincent J. LaCastro, Nicholas J. Leardi.—*Assessor*, Robert E. Nihill.—*Board of Tax Review*, Walter Birck, *Chm*, Wesley F. Ingham, Irving R. Rochette. —*Registrars of Voters*, Gertrude C. Walsh, Dem., Ruth K. Jennings, Rep.—*Supt. of Schools*, Vacancy.—*Board of Education*, Charles C. McTernan, Edith S. Smith, John J. Solari, 1957; Gladys R. Branon, *Chm.*, Richard V. Budington, Anthony LaCastro, 1959; Florence Bleau, Ann L. Petry, W. Whitney Stueck, 1961.—*Board of Finance*, Irving J. LaMay, *Chm.*, John Baldoni, Frank A. Burton, Joseph Ciccosanti, Howard E. Clark, Philip C. Fairbank.—*Zoning Board*, Russell F. Mulcahy, *Chm.*, Anthony E. Kowalsky, George B. Maynard, Henry R. Savage, Coleman C. Sweet.—*Zoning Board of Appeals*, Paul Orlando, *Chm.*, Frank P. Chisholm, George Petry, Charles Rathbun, Joseph Sadler.—*Town Plan Commission*, Frank Tinsley, *Chm.*, Mary A. Budington, *Secy.*, James Jones, Elton D. Rhodes, Thomas W. Slingsby.—*Director of Health*, G. Robert Saunders, M.D.—*Chief of Police*, Lynn Selby.—*Chief of Fire Dept.*, Clifford L. Patterson.—*Civil Defense Director*, Joseph P. Trantino. —*Municipal Flood and Erosion Control Board*, Arthur Brooksbank, Sr., Herbert Seward, Frank Tinsley, Francis Way, Roger Whitman. —*Justices of the Peace*, Merritt B. Chalker, Wesley F. Ingham, George E. Kirtland, Carleton L. Klocker, Anthony E. Kowalsky, Nicholas J. Leardi, William E. O'Brien, Douglas A. Patterson, James J. Sposato, Coleman C. Sweet.

ORANGE. New Haven County.—Inc., May, 1822; taken from Milford and New Haven. Area, 17.6 sq. miles. Est. population, 5,700. Voting district, 1. Children, 1,663. Grand list, $22,671,310. Indebtedness, $1,843,744. Tax rate, 28 mills. Principal industries, printing, woodworking, plant breeding, home building and manufacture of rubber products, tote boxes, overhead doors, burial vaults, truck bodies, cedar furniture, grafting wax, steel sash and machine screws. Transp.—Passenger: Served by buses of Conn. Co. from New Haven and the Conn. Railway & Lighting Co. from Waterbury. Freight: Served by numerous motor common carriers. Post office, Orange.

TOWN OFFICERS. *Clerk and Reg.*, Howard B. Treat (Exp., New Haven); Hours, 9 A.M.-4:30 P.M.; Saturday, 9-12 A.M.; Location, Town Hall, 605 Orange Center Rd.; Tel., New Haven, SYcamore 9-2359.—*Asst. Clerks*, Ruth F. Dawson, Edith B. Treat.—*Treas. and Agent of Town Deposit Fund*, Frederick E. Ross.—*Selectmen*,

1st, W. Arnold Hine, Rep., Charles W. Crozier, Rep., Henry Peterson, Dem.—*Constable*, Joseph Cuzzocreo.—*Tree Warden*, Edgar L. Vaughn.—*Tax Collector*, Howard B. Treat.—*Assessors*, Catherine E. Pardee, *Chm.*, Lucy Cuzzocreo, William E. Schulz.—*Board of Tax Review*, Ernest J. Cuzzocreo, *Chm.*, Thomas J. O'Sullivan, *Secy.*, Peter Chipokas.—*Registrars of Voters*, Hymen B. Lender, Dem., Catherine S. Ross, Rep.—*Supt. of Schools*, Raymond A. Lumley.—*Board of Education*, Daniel Schmitt, Jr., *Chm.*, Daniel A. Johnson, Richard D. Schwartz, 1957; Myrtle R. Knight, Katherine M. Pastorious, James E. Steele, 1959; Kenneth T. Brooks, Margaret F. Lindsay, Frederick S. Lutz, 1961.—*Board of Finance*, Charles J. Anderson, *Chm.*, Harold J. Barich, Arthur D. Clark, Jr., Frederick J. Hine, Frederick S. Lutz.—*Town Plan and Zoning Commission*, Gerald R. Bartram, *Chm.*, Dean A. Emerson, *Secy.*, Hannah E. Clark, W. Alton Koch, William F. Pilling.—*Zoning Board of Appeals*, John D. McHugh, *Chm.*, Thomas Millea, *Secy.*, Harry R. Haynes, Charles S. Sims, Hubert R. Zeller.—*Director of Health*, Allan K. Poole, M.D.—*Chief of Police*, Joseph J. Cummings.—*Chief of Fire Dept.*, Christian F. Winkle.—*Town Attorney*, Harold E. Drew.—*Civil Defense Director*, Everett W. Martin.—*Justices of the Peace*, Arvid Anderson, Frank W. Harlow, Frank J. Kelly, Jr., William A. Knight, Hymen B. Lender, J. Russell McKiernan, Alfred Moeller, Henry Peterson, Ernest L. Pragst, Richard D. Schwartz, Edgar L. Vaughn, Stanley B. Wright.

OXFORD. New Haven County.—Inc., Oct., 1798; taken from Derby and Southbury. Area, 32.8 sq. miles. Est. population, 3,100. Voting district, 1. Children, 898. Grand list, $6,590,080. Indebtedness, $542,000. Tax rate, 40 mills. Principal industries, dairying and agriculture. Transp.—Freight: Served by numerous motor common carriers. Rural free delivery from Seymour and Southbury.

TOWN OFFICERS. *Clerk and Reg.*, Arthur P. Hoyt (P.O. and Exp., R.F.D. 1, Seymour); Hours, 9 A.M.-4 P.M., Monday, Tuesday, Wednesday; Location, Oxford Center, Route 67; Tel., Seymour, TUxedo 8-3202.—*Asst. Clerk*, Mrs. Persis J. McEwen.—*Treas.*, H. Leslie Tomlinson (P.O., R.F.D. 2, Southbury).—*Selectmen*, 1st, Frederick R. Bice, Rep. (P.O., R.F.D. 1, Seymour), Norman W. Husted, Rep., Joseph J. Bailey, Dem.—*Constables*, Albert L. Arcuri, Eugene DuPaul, Dimitro Dytko, Walter E. Knorr, John Magda, Oscar C. Olsen, Joseph Prokop.—*Tree Warden*, Chauncey B. Sanford.—*Tax Collector*, Cyrus J. Shelton.—*Grand Jurors*, Richard C. Jacobs, Ralph B. Pomeroy, H. Leslie Tomlinson.—*Assessors*, William Bauer, Frederick Rowland, Ralph E. Wheeler.—*Board of Tax Review*, Robert Z. Hawkins, Richard C. Jacobs, Darius J. Stevens.—*Registrars of Voters*, Mary Tarby, Dem., Earle S. Oleson, Rep.—*Agent of Town Deposit Fund*, J. Mabel Lum.—*Supt. of Schools*, William Nolan.—*Board of Education*, Walter R. Dann, William Kennedy, Z. Alphonse Niestemski, 1957; George B. Wesley, *Chm.*, 1959; Alice R. Boudreau, Lillian Weitzler, 1961.—*Board of Finance*, C. Arthur Maybury, Jr., *Chm.*, Rees Miles, Edwin Koehler, M. Nicholas Posypanko, Chauncey B. Sanford, David T. Schreiber.—*Zoning*

Board, Clarence L. Hubbell, *Chm.*, Albert Douillet, Howard S. Smith, Lawrence W. Widdecombe, Frank J. Wilwol.—*Zoning Board of Appeals*, Stanley G. Seccombe, *Chm.*, John Brusble, John G. L. Molloy, Robert W. Moselle, Louis Tomlinson.—*Director of Health*, Oscar Rogol, M.D. (P.O., Seymour).—*Chief of Police*, Frederick R. Bice.—*Chief of Fire Dept.*, Earle S. Oleson.—*Town Attorney*, Leon E. McCarthy (P.O., Ansonia).—*Civil Defense Director*, A. Cheney Johnston.—*Justices of the Peace*, Katherine H. Dann, William D. Downs, Edwin Ellner, Arthur P. Hoyt, Charles R. Kirk, Walter Magda, Frances Schoenberg, Mary K. Stakum, Bishop von Wettberg, Harold J. Woolard.

PLAINFIELD. Windham County.—Inc., May, 1699. Area, 42.8 sq. miles. Est. population, 8,900. Voting districts, 4. Children, 2,351. Grand list, $10,768,137. Indebtedness, $16,000. Tax rate, 34 mills. Principal industries, manufacture of metal furniture, plastics, cotton cloth, woolen cloth, worsted cloth, cement blocks, jewelry, vitreous china, chemical products, automotive rubber strips and rubber laboratory stoppers. Transp.—Passenger: Served by buses of the Conn. Co. from Norwich and Putnam. Freight: Served by N.Y., N.H. & H. R.R. Co. and numerous motor common carriers. Post offices, Plainfield, Central Village, Moosup and Wauregan.

TOWN OFFICERS. *Clerk and Reg.*, Isidore A. Messier (P.O. and Exp., Moosup); Hours, 9 A.M.-4:30 P.M., Monday through Friday; Location, Town Hall; Tel., LOgan 4-5925.—*Asst. Clerk*, Lucienne Methot.—*Treas. and Agent of Town Deposit Fund*, Isidore A. Messier.—*Selectmen*, 1st, Allen Mopsik, Dem., Romeo Vezina, Dem., Gurdon M. Holmes, Rep.—*Constables*, Wilfred Chaput, Frank Chicoria, Norman Gagnon, Joseph L. Paradis, Alexander Robidoux, Theodore A. Robitaille, Wilfred Smith.—*Tree Warden*, Allen Mopsik.—*Tax Collector*, Arthur J. Couture.—*Assessors*, Walton B. Daggett, Thomas Lang, Charles Mathieu.—*Board of Tax Review*, William E. Doyle, Isidore W. Mercier, Rose Reid.—*Registrars of Voters*, 1st Dist., Reino Anderson, 2nd Dist., Clovis Beausoleil, 3rd Dist., Harry Zurowski, 4th Dist., Antonio E. Demuth, Dem.; 1st Dist., William Eaton, 2nd Dist., Lillian Romanoski, 3rd Dist., Alfred L. Dalbec, 4th Dist., George J. Laflamme, Rep.—*Supt. of Schools*, Leonard G. Palopoli.—*Board of Education*, Thomas J. Lang, Raymond E. Mercier, A. Dean Williams, 1957; James W. Ward, *Chm.*, Clara Robitaille, Paul W. Roper, 1959; John J. Sasser, Theodore A. Tetreault, Evelyn Treiber, 1961.—*Board of Finance*, Arthur A. Chase, *Chm.*, Norbert J. Brodeur, Henry C. Haskell, Walter P. Lathrop, Joseph P. Smith, Vacancy.—*Director of Health*, Arthur A. Chase, M.D.—*Chief of Police*, Allen Mopsik.—*Chief of Fire Dept.*, Irving R. Barber.—*Town Attorney*, Joseph P. Smith (P.O., Moosup).—*Civil Defense Director*, Tadeus Korab.—*Justices of the Peace*, Hortense E. Bertrand, Harris N. Bigonesse, Richard E. Caristo, Dorothy Carlen, Aurele Dion, Leo Gagnon, Fred H. Hendrickson, Ernest LaMarine, Charles Mathieu, Lilliam B. Romanoski, Ivan Truman, A. Dean Williams.

PLAINVILLE. Hartford County.—Inc., July, 1869; taken from Farmington. Area, 9.6 sq. miles. Est. population, 12,500. Voting district, 1. Children, 3,345. Grand list, $37,304,154. Indebtedness, $3,297,000. Tax rate, 37 mills. Principal industries, agriculture and manufacture of electrical sundries, ball bearings, gray iron castings, iron pipe and fittings, grinding machines and springs. Transp.—Passenger: Served by N.Y., N.H. & H. R.R. Co. and buses of Bristol Traction Co. from Bristol; and Conn. Railway & Lighting Co. from New Britain. Freight: Served by N.Y., N.H. & H. R.R. Co. and numerous motor common carriers. Post office, Plainville.

TOWN OFFICERS. *Clerk and Reg.*, James J. Graham; Hours, 9-12 A.M., 1-5 P.M., Monday through Friday; Location, Town Hall, 29 Pierce St.; Tel., SHerwood 7-2387.—*Asst. Clerk*, Rosemary Provencher.—*Treas.*, Howard L. Walker.—*Selectmen*, 1st, Joseph R. Edman, Dem., Edward W. Siry, Dem., Charles A. Hadfield, Rep. —*Tree Warden*, J. Regis Buchanan.—*Tax Collector*, Paul W. Dick. —*Assessors*, Howard Martin, *Chm.*, Edwin A. Holden, Joseph Lepore.—*Board of Tax Review*, Kenneth Stanley, *Chm.*, Gerard George, Edward J. Nadolny.—*Registrars of Voters*, Hazel M. Cassidy, Dem., Edward F. Murphy, Rep.—*Supt. of Schools*, Anthony A. Pupillo.—*Board of Education*, Helen M. Loy, 1958; Salvatore Fortuna, Ruth F. Menousek, 1960; Walter J. Hiltpold, *Chm.*, Anthony Caparrelli, 1962; Walter Majsak, 1964.—*Board of Finance*, Herman A. Papenfoth, *Chm.*, Nicholas Cocco, Eldred A. Couch, Edward J. Dyer, Carlton H. Ecker, Charles Taetsch.—*Zoning Board*, John Villardi, *Chm.*, Kenneth I. Boone, Michael Cavaliere, Peter C. Dalena, Vincent P. Ringrose—*Zoning Board of Appeals*, Edgar Parker, *Chm.*, Rolland Gauthier, Francis Kane, Lewis J. Schultz, Charles E. Smith.—*Town Plan Commission*, William J. Cooke, *Chm.*, Francis P. Foran, Charles F. Hardy, George Sahler, Alan C. Tyler, Frank Zadnik.—*Director of Health*, George F. Cook, M.D.—*Chief of Police*, Louis C. Datoli.—*Chief of Fire Dept.*, Joseph Fletcher.—*Town Attorney*, Arnold M. Sweig.—*Civil Defense Director*, Walter L. Gerke.—*Justices of the Peace*, Gilbert A. Chadwick, Truman Cheney, Nicholas Cocco, Thomas DiGiacomo, George H. Eastwood, John W. Lynch, Edward J. Nadolny, Arthur T. Nichols, Walter S. Ostrom, Allen J. Segal, Robert P. Sneideman, Charles Venturi, Herbert L. Webster.

PLYMOUTH. Litchfield County.—Inc., May, 1795; taken from Watertown. Area, 22.2 sq. miles. Est. population, 8,300. Voting districts, 2. Children, 2,187. Grand list, $16,982,185. Indebtedness, $1,585,000. Tax rate, 36.5 mills. Principal industries, agriculture and manufacture of locks, meters, oven thermometers, pumps, computers, screw machine products and malleable iron castings. Transp.—Passenger: Served by buses of Bristol Traction Company from Bristol, and by N.Y., N.H. & H. R.R. Co. Freight: Served by N.Y., N.H. & H. R.R. Co. and by numerous motor common carriers. Post offices, Plymouth, Terryville and Pequabuck. Rural free delivery routes, Nos. 1 and 2, from Terryville take in Greystone, Plymouth, East Plymouth and Harwinton.

TOWN OFFICERS. *Clerk and Reg.*, Walter L. McClellan (P.O. and Exp., Terryville); Hours, 9 A.M.-5 P.M., Monday through Friday; Location, Town Hall, Terryville; Tel., Bristol, LUdlow 3-6234.—*Asst. Clerk*, Helen C. Grabowski.—*Treas.*, Hayden R. Marsh (P.O., Terryville).—*Selectmen*, 1st, Joseph Trzuskoski, Dem. (P.O., Terryville), Kenneth Minor, Dem., Harry J. Kirkwood, Rep.—*Constables*, William Foote, Raymond S. Govotski, John Krinitsky, Stanley J. Kucharski, Ellwood T. Norton, Clifford A. Riendeau, George J. Rohe, John J. Ryan.—*Tree Warden*, Joseph Lyga.—*Tax Collector*, Harold Z. Lyga.—*Grand Jurors*, George Hoebel, Richard J. Lerzo, Charles A. McNeil, Emil A. Petke, Edward P. Plaze.—*Assessors*, Joseph Lewandoski, Vincent E. Malley, Lester J. Pratt.—*Board of Tax Review*, Erhart Schubert, Harry B. Taylor, Albert N. Wollenberg.—*Registrars of Voters*, 1st Dist., Gertrude Brown, 2nd Dist., Joseph A. Zalaski, Jr., Dem.; 1st Dist., Herbert Cleaveland, 2nd Dist., Sara A. Malley, Rep.—*Agent of Town Deposit Fund*, Joseph Trzuskoski.—*Supt. of Schools*, Raymond T. Malley.—*Board of Education*, Otto E. Brauer, Donald Kucinskas, Louise D. Smith, 1957; Robert W. Tolles, *Chm.*, Ellsworth L. Cleveland, Kenneth Minor, 1959; Gail T. Hill, Kasmir Jaros, Agnes Zumbroski, 1961.—*Board of Finance*, H. Frank Newcity, *Chm.*, Thomas F. Bradshaw, Adolph Schrager, Merton S. Williams, Stephen J. Wrettick, Michael Zigmont.—*Zoning Board*, Charles Castle, *Chm.* (P.O., Terryville), Fred Cartona, John Gromoshak, Vincent Kuskoski, Joseph Lasrich.—*Zoning Board of Appeals*, Alfred Martel, *Chm.* (P.O., Terryville), George Assard, Harry Bilycia, Clayton Gustafson, John Mykalosky.—*Director of Health*, David L. Wasley, M.D. (P.O., Terryville).—*Chief of Police*, Joseph Trzuskoski.—*Chief of Fire Dept.*, John F. Gibb.—*Town Attorney*, Edward P. Plaze (P.O., Terryville).—*Civil Defense Director*, Adelbert Mitchell.—*Justices of the Peace*, Linford Beachert, Nicholas Biscoe, George Hoebel, Stella T. Kornacki, Joseph A. Lewandoski, Lester A. L'Heureux, John Markovitch, Lewis H. Mattoon, Sophie J. Morin, Le Roy J. Naughton, Emil A. Petke, Edward P. Plaze, Marjory Vaillancourt.

POMFRET. Windham County.—Named and inc., May, 1713. Area, 37.9 sq. miles. Est. population, 2,300. Voting district, 1. Children, 521. Grand list, $2,295,983. Indebtedness, $83,000. Tax rate, 58 mills. Principal industry, agriculture. Transp.—Freight: Served by N.Y., N.H. & H. R.R. Co. and numerous motor common carriers. Post offices, Pomfret, Pomfret Center and Abington.

TOWN OFFICERS. *Clerk and Reg.*, Mrs. Esther L. Covell (P.O., Pomfret Center); Hours, daily except Thursday and Saturday afternoons; Location, Covell Rd., Pomfret Center; Tel., Putnam, WAlnut 8-2870.—*Asst. Clerks*, Clara N. Avery, Emily P. Sherman.—*Treas. and Agent of Town Deposit Fund*, Esther L. Covell (P.O., Pomfret Center).—*Selectmen*, 1st, J. Ellis Pritchard, Rep., Fred R. Sirrine, Rep., Raymond O. Jackson, Dem.—*Constables*, Donald Pike, Frank R. Slye.—*Tree Warden*, Roland E. Baker—*Tax Collector*, Oren A. Weeks.—*Grand Jurors*, Bertrand E. Benway, Kermit B. Howe.—*Assessors*, Lincoln L. Crosby, Paul Smut-

nick, Vacancy.—*Board of Tax Review*, Blanche P. Bosworth, *Chm.*, Michael J. Cotter, Dorman H. Weaver.—*Registrars of Voters*, Margaret F. Murray, Dem., L. Allen Averill, Rep.—*Supt. of Schools*, Arthur P. Bixby.—*Board of Education*, Beatrice French, Rolfe N. Lyon, Edward W. Moon, III, Dorothy Robbins, 1957; Elizabeth Sharpe, *Chm.*, Walter Davis, Albert M. Nagy, 1959.—*Board of Finance*, James J. Byrnes, *Chm.*, Andrew H. Amidon, Clarence W. Green, Benjamin Grosvenor, II, Dorothy B. Nelson, Fitz Henry Paine.—*Director of Health*, Bruce R. Valentine, M.D. (P.O., Abington).—*Chief of Fire Dept.*, Charles I. Cutler.—*Town Attorney*, Raymond T. Wheaton (P.O., Putnam).—*Civil Defense Director*, Mildred F. Paine.—*Justices of the Peace*, L. Allen Averill, Clara N. Avery, Roland E Baker, James J. Byrnes, Jr., Helen M. Fitzpatrick, Owen A. Hanley, Kermit B. Howe, Alice E. Marcy, Albert M. Nagy.

PORTLAND. Middlesex County.—Inc., May, 1841; taken from Chatham. Area, 24.8 sq. miles. Est. population, 6,900. Voting district, 1. Children, 1,676. Grand list, $17,333,225. Indebtedness, $345,000. Tax rate, 34 mills. Principal industries, agriculture, fish, cannery, tobacco growing and manufacture of automatic packaging machinery and corrugated boxes. Transp.—Passenger: Served by buses of Conn. Co. from Middletown and Hartford, and New Haven & Shore Line Railway Co., Inc., from New Haven. Freight: Served by N.Y., N.H. & H. R.R. Co. and numerous motor common carriers. Post office, Portland. Village delivery, rural free delivery.

TOWN OFFICERS. *Clerk and Reg.*, David A. Carlson; Hours, 9 A.M.-4:30 P.M.; Location, 265 Main St.; Tel., Middletown, DIamond 6-7749.—*Asst. Clerks*, Josephine V. Bowman, Anne Flynn.—*Treas. and Agent of Town Deposit Fund*, McClure E. Ellsworth.—*Selectmen*, 1st, Joseph P. Bransfield, Dem., Olivia Stocking, Dem., Ralph J. Buckley, Rep.—*Constables*, Harold J. Coleman, Carlos Ghent, Charles R. Hale, Jr., Sherman W. Hall, Earl Johnson, Joseph Piatti, Jr., Robert Wilcox.—*Tree Warden*, Arthur J. Foley.—*Tax Collector*, Wilhelmina Hale.—*Grand Jurors*, Herbert L. Bayha, John Cooney, James J. Csere, William C. Curtin, William H. Marks, Dominico Valli.—*Assessors*, Associated Assessors (P.O., Canterbury).—*Board of Tax Review*, Charles B. Johnson, W. Bernard Keser, John M. Mulcahy.—*Registrars of Voters*, William Bride, Dem., E. I. Bell, Rep.—*Supt. of Schools*, Walter T. Pulsifer.—*Board of Education*, William H. Hill, Carl Johnson, Edward Rutty, 1958; John Coleman, Jr., Sidney Finkelstein, Ruth C. Mosley, 1960; Harold J. Murphy, *Chm.*, Helen E. Hart, T. Joseph Keane, 1962.—*Board of Finance*, William R. Peterson, *Chm.*, John C. Barry, Ernest R. Dayton, Titus S. Hale, James W. Murphy, Rudolph C. Planeta.—*Zoning Board and Planning Commission*, E. I. Bell, *Chm.*, Thomas K. Ellsworth, Leroy P. Hill, Charles J. Seiferman, Fred A. Ulrich.—*Zoning Board of Appeals*, Frank Pawlowski, *Chm.*, John C. Barry, Salvatore Dolce, Arthur F. Kingsbury, Jr., Howard Sargent, Jr.—*Director of Health*, Americo Longo, M.D.—*Chief of Police*, Joseph Bransfield.—*Chief of Fire Dept.*, James R. Lynch.—*Town Attorney*,

Thomas W. Flood.—*Civil Defense Director,* George Basiel.—*Justices of the Peace,* Arvid S. Anderson, John V. Anderson, John J. Benashski, John J. Coleman, Daniel J. Curtin, Leroy P. Hill, Harold J. Murphy, Louis F. Valli.

PRESTON. New London County.—Named, Oct., 1687. Area, 31.5 sq. miles. Est. population, 2,400. Voting district, 1. Children, 618. Grand list, $4,652,754. Indebtedness, $399,000. Tax rate, 31 mills. Principal industries, agriculture and manufacture of brass and woolen goods. Transp.—Freight: Served by numerous motor common carriers. No post office; three rural delivery routes through the town from Norwich.

TOWN OFFICERS. *Clerk and Reg.,* John B. Noyes (P.O. and Exp., R.F.D. 1, Norwich); Hours, Monday, 1-5 P.M.; Tuesday through Friday, 9 A.M.-5 P.M.; Saturday, 9-12 A.M.; Location, Route 165; Tel., Norwich, TUrner 7-9821.—*Asst. Clerk,* Margaret E. Noyes.—*Treas. and Agent of Town Deposit Fund,* Grace I. Gallup (P.O., R.F.D. 1, Norwich).—*Selectmen,* 1st, Lynwood B. Crary, Ind. (P.O., R.F.D. 1, Norwich), Aldo Gasparino, Rep., Joseph Grabarek, Dem.—*Constables,* Wallace Baldwin, Arthur Barry, Fred E. Baton, H. Ray Sebastian.—*Tree Warden,* John Dougherty.—*Tax Collector,* John B. Noyes.—*Grand Jurors,* Arthur M. Fuller, Robert K. Hafner.—*Assessors,* Timothy Crouch, James E. Flood.—*Board of Tax Review,* Paul Hart, Helen H. Johnson, Walter Krohn.—*Registrars of Voters,* Rachel Chapman, Dem., Leona Fuller, Rep.—*Supt. of Schools,* Karl Ginand.—*Board of Education,* William W. Leonard, Jr., *Chm.,* Dorothy Fishkin, 1958; James Congdon, Robert K. Hafner, Mary D. Harris, 1960; Sybil Budlong, Edwin J. Edwards, 1962.—*Board of Finance,* Joseph Piela, *Chm.,* Clifton L. Dawley, Vernon Hill, Raymond Krug, Wilfred Prue, Harry Smullen.—*Director of Health,* David G. Rousseau, M.D. (P.O., Taftville).—*Chiefs of Fire Dept.,* Arthur Barry (Dist. 1), Ernest Wiese (Dist. 2).—*Town Attorney,* Allyn L. Brown, Jr. (P.O., R.F.D. 3, Norwich).—*Civil Defense Director,* Frank H. Babcock.—*Justices of the Peace,* Ernest Abrahamson, Rachael Chapman, John Peckham, Harold Muttart.

PROSPECT. New Haven County.—Inc., May, 1827; taken from Cheshire and Waterbury. Area, 14.8 sq. miles. Est. population, 2,800. Voting district, 1. Children, 998. Grand list, $8,125,986. Indebtedness, $276,500. Tax rate, 26 mills. Principal industry, agriculture. Transp.—Passenger: Served by buses of Conn. Railway & Lighting Co. from New Haven and Waterbury. Freight: Served by numerous motor common carriers. Rural delivery No. 12, Waterbury; No. 2, Naugatuck and West Cheshire. *Voted No Liquor Permit, 1947.*

TOWN OFFICERS. *Clerk and Reg.,* Mrs. Melba R. Membrino (P.O., Waterbury 12); Hours, 9-11:30 A.M., 1:30-5 P.M., Monday Tuesday, Thursday and Friday; Location, Waterbury Rd.; Tel., Waterbury, PLaza 3-3276.—*Asst. Clerk,* Joseph R. Membrino, Sr.—*Treas.,* Margaret Satkunas (P.O., Waterbury 12).—*Selectmen,* 1st, Joseph J. McEvoy, Dem. (P.O., Waterbury 12), Robert J. Sabo, Dem., Walter H. Voegeli, Rep.—*Constables,* William J. Bercier, Michael

Cammarata, Ovila Gonneville, Franklin R. Hill, Arthur W. Davis, Francis Leary, John G. Williams.—*Tree Warden*, Walter Blanchard. —*Tax Collector*, Margaret G. Andrews.—*Grand Jurors*, Renaud J. Levesque, James O. Levine, Eugene C. Lewis, Alva T. Cinq-Mars, Nicholas Palchick, Albert S. Wilmot.—*Assessors*, George Baltrush, *Chm.*, Arthur J. Barrere, Adelbert Stotts.—*Board of Tax Review*, Harold Murphy, *Chm.*, Helen M. McGuire, Vincent Paolino.—*Registrars of Voters*, Louise D. Schieffer, Dem., Edith B. Canfield, Rep. —*Agent of Town Deposit Fund*, Rachel Ayotte.—*Supt. of Schools*, William Nolan.—*Board of Education*, Philip Russell, Matilda Stotts, Edward H. Wallace, 1957; John Driscoll, Joseph R. Membrino, Sr., Alfred Sweeney, 1959; Francis Woods, *Chm.*, Ida G. Bercier, Robert P. Lee, 1961.—*Board of Finance*, James A. Doyle, *Chm.*, Edward J. Arsenault, Frank A. Doyle, Elizabeth H. LaMontagne, Robert Luddy, Michael A. Pugliese.—*Director of Health*, E. Irene Boardman, M.D. (P.O., Waterbury 12).—*Chief of Police*, Robert J. Sabo. —*Chief of Fire Dept.*, Raymond F. Chandler.—*Town Attorney*, Hugh J. McGill (P.O., Waterbury).—*Civil Defense Director*, Albert F. Linden.—*Justices of the Peace*, Elmer G. Ericson, Louis Vander Eyk, Robert H. Graney, Frederick A. Green, Jr., Stanley Lucas, Fred J. Mrazik, Jr., Lloyd E. Perry, Michael A. Pugliese, Adelbert F. Stotts, Merritt Walters.

PUTNAM. Windham County.—Inc., May, 1855; taken from Thompson, Pomfret and Killingly. Area, 28 sq. miles. Est. population, 10,100. Voting district, 1. Children, 2,296. Grand list, $23,353,-147. Indebtedness, $620,000. Tax rate, 16 mills. City grand list, $20,217,579. Indebtedness, $320,000. Tax rate, 10 mills. Principal industries, agriculture and manufacture of curtains, boilers, phonograph needles, woolen and worsted goods, optical goods, silk and nylon thread. Transp.—Passenger: Served by N.Y., N.H. & H. R.R. Co. and buses of Conn. Co. from Norwich; the Short Line, Inc. from Worcester, Mass., Interstate Bus Corp., Springfield, Mass. to Providence, R.I. Freight: Served by N.Y., N.H. & H. R.R. Co. and numerous motor common carriers. Post office, Putnam.

City Officers. *Mayor*, John N. Dempsey, Dem.—*City Clerk*, Leo J. Pominville.—*City Treas.*, Oscar Bouthillette.—*Tax Collector*, Armand E. Farley.—*Alderman at Large*, James L. Lusby.—*Aldermen*, 1st Ward, Rene Desaulniers, Jerome Peebles; 2nd Ward, Fred St. Onge, Paul Wilson; 3rd Ward, Eugene Cartier, Henry Lucier; 4th Ward, Camille Beausoleil, Jr., Alfred C. Dion.—*Corporation Counsel*, William L. St. Onge.—*City Engineer*, Gilbert F. Perry.—*Supt. of Streets*, Edgar Dumas.—*Board of Finance*, Henry J. Bartolomei, Leonard D. Beausoleil, J. Otis Fox, Leonard A. Gilman, Lucius P. Merrian, Leon T. Wilson.—*Capt. of Police*, Henry Mathurin.—*Director of Health*, Morton H. Chapnick, M.D.—*Registrars of Voters*, Eugene Berthiaume, Dem., Gerard J. Caron, Rep.—*Civil Defense Director*, Alfred C. Dion.

Town Officers. *Clerk and Reg.*, Miss Mary E. Foley; Hours, 9-12 A.M., 1-5 P.M.; Saturday, 10-12 A.M.; Location, Town Hall; Tel., WAlnut 8-2891.—*Treas. and Agent of Town Deposit Fund*,

Mary E. Foley.—*Selectmen*, 1st, Ferdinand Gagnon, Dem., Normand O. LaRose, Dem., Russell W. Sherman, Rep.—*Constables*, Louis Edman, Stanley Glinski, Edgar Labonte, William Wentworth.—*Tree Warden*, Thaddeus Pitkin.—*Tax Collector*, Oscar E. Bouthillette.—*Assessors*, Armand E. Farley, *Chm.*, Joseph A. Breault, Beaude T. LaPalme.—*Board of Tax Review*, Edwin Ziobrowski, *Chm.*, Norman Levesque, Normand St. Onge.—*Registrars of Voters*, Eugene Berthiaume, Dem., Gerard J. Caron, Rep.—*Supt. of Schools*, Albert J. Murphy.—*Board of Education*, Rose B. LaRose, *Chm.*, Elliott Dean, Aldo F. Russell, 1957; Dr. Leo G. LaPalme, Lila Bertrand, Elizabeth Gray, 1959; Richard Burke, Leo Marion, Moses Margolick, 1961.—*Board of Finance*, Jean M. Bachand, *Chm.*, Leonard Beausoleil, Wida Gerardi, Leonard Gilman, Arthur S. Kaminsky, Kenneth C. Sharpe.—*Zoning Board*, Ferdinand Gagnon, *Chm.*, Paul Bonosconi, Stanley Evans, Normand O. LaRose, Russell W. Sherman.—*Town Plan Commission*, Robert Dinolt, *Chm.*, Richard Burke, Archibald Macdonald, Glenn C. Mauer, Leo C. Tetreault.—*Director of Health*, Morton Chapnick, M.D.—*Chief of Police*, Henry L. Mathurin.—*Chief of Fire Dept.*, George H. Harper.—*Town Attorney*, William L. St. Onge.—*Civil Defense Director*, Alfred C. Dion.—*Justices of the Peace*, Edith M. Aldrich, Jean M. Bachand, William P. Barber, Oscar Bouthillette, Bernice G. Delaney, Alice M. Devine, Alfred C. Dion, Robert R. Johnston, Arthur S. Kaminsky, Josephine Kentile, Roberta B. Lapointe, Roland R. Lucier, Archibald Macdonald, Leo J. Pominville, Raymond T. Wheaton.

REDDING. Fairfield County.—Inc., May, 1767; taken from Fairfield. Area, 31.6 sq. miles. Est. population, 2,400. Voting districts, 2. Children, 629. Grand list, $11,154,151. Indebtedness, $466,000. Tax rate, 29 mills. Principal industries, agriculture and manufacture of woven mesh wire. Transp.—Freight: Served by numerous motor common carriers. Post offices, Redding, West Redding, Georgetown, and Redding Ridge.

TOWN OFFICERS. *Clerk and Reg.*, J. Harold Sanford (Exp., Bethel); Hours, 9-12 A.M., 1-4:30 P.M.; closed at noon, Wednesday and Saturday; Location, Redding Center; Tel., WEbster 8-2377.—*Asst. Clerk and Reg.*, Margaret V. Sullivan.—*Treas. and Agent of Town Deposit Fund*, J. Harold Sanford.—*Selectmen*, 1st, S. Harold Samuelson, Rep., Leslie C. Favreau, Rep., George H. Masselman, Dem.—*Constables*, Axel Carlson, Herbert A. Kearns, Joseph Michael, Richard Youngberg.—*Tree Warden*, Tracy H. Favreau.—*Tax Collector*, Viola F. Dudek.—*Grand Jurors*, William R. Baker, George Dayton, William Karraker, Charles Nash, Evelyn Stevens.—*Assessors*, Clinton B. Geoppler, Robert W. Marsh, J. Birdsey Sanford, Sr.—*Board of Tax Review*, James F. Reynolds, *Chm.*, Adolph Mayer, Jr., Frank Stolle.—*Registrars of Voters*, 1st Dist., John Modroch, 2nd Dist., Rita Fogarty, Dem.; 1st Dist., Marjorie P. Anderson, 2nd Dist., Elizabeth M. Watson, Rep.—*Supt. of Schools*, Raymond A. Lumley.—*Board of Education*, Alexander S. Watt, *Chm.*, George Dayton, Joan Howe, John Wilson, 1957; Helen Hermes, Harry Mace, William Prindle, 1959.—*Board of Finance*, Paul W. Howe, *Chm.*,

William Breidenbach, Herbert Bronson, Henry J. McQuade, Saul Poliak, Margaret Wixted.—*Zoning Board*, Earle G. Sanford, *Chm.*, Leslie N. Daniels, Jr., Vincent J. Hayes, Elizabeth H. Jaeger, John Modroch.—*Zoning Board of Appeals*, J. Bartlett Sanford, Jr., *Chm.*, Arthur Brinckerhoff, Stuart Chase, Reuben Nathan, James F. Summer.—*Town Plan Commission*, Alan D. Stackpole, Stuart Chase, Paul Vautrin, Mrs. Oscar Karrel, Mrs. Cyrus Brush.—*Director of Health*, Kenneth L. Grevatt, M.D.—*Chief of Police*, S. Harold Samuelson.—*Chiefs of Fire Dept.*, Raymond L. Beaudry, J. Birdsey Sanford, Jr., Earle G. Tarrant.—*Town Attorney*, James C. Driscoll, Jr. (P.O., Bethel).—*Civil Defense Director*, Robert H. Hutchinson.—*Justices of the Peace*, John M. Behan, H. Emerson Burritt, Axel A. Carlson, Lola Donnell, Herbert A. Kearns, Ernest C. Koltz, Ethel P. Modroch, William G. Reynolds, Jesse P. Sanford.

RIDGEFIELD. Fairfield County.—Settled, 1708; Inc., Oct., 1709. Area, 34.8 sq. miles. Est. population, 5,400. Voting district, 1. Children, 1,571. Grand list, $28,764,155. Indebtedness, $958,000. Tax rate, town, 25.5 mills; village, 3.75 mills. Principal industries, agriculture, nurseries, electronic research and manufacture of valves and rubber toys. Transp.—Passenger: Served by buses of N.E. Trans. Co. from Danbury and Norwalk. Flying Eagle and Greyhound buses from Ridgefield to New York. Post office, Ridgefield. Four R.F.D. routes and one star route.

TOWN OFFICERS. *Clerk and Reg.*, Miss Ruth M. Hurzeler (Exp., Danbury); Hours, 9-12 A.M., 1-5 P.M., Monday through Friday; closed Wednesday at noon during June, July, August; Location, Town Hall, P.O. Box 276; Tel., IDlewood 8-2844.—*Asst. Clerk*, Ruth D. Cogswell.—*Treas. and Agent of Town Deposit Fund*, Octavius J. Carboni.—*Selectmen*, 1st, Harry E. Hull, Dem., Paul J. Morganti, Rep., Harvey D. Tanton, Rep.—*Constables*, James J. Brady, Altero Ciuccoli, Louis V. Feduzi, Mario J. Frulla, Richard T. McGlynn.—*Tree Warden*, Thomas Shaughnessy.—*Tax Collector*, Irving L. Bruns.—*Grand Jurors*, Dominic Gaeta, Allen S. Haines, M. Joseph McGlynn, Mario L. Serfilippi, Charles Wade Walker, Peter J. Wick, Sr.—*Assessors*, Bayeux B. Morgan, *Chm.*, Margaret McGlynn, Peter McManus.—*Board of Tax Review*, William H. Casey, Joseph P. Coffey, Gino Torcelinni.—*Registrars of Voters*, Evelyn C. DeForest, Dem., Mary C. Mitchell, Rep.—*Supt. of Schools*, Joseph Grimes. Jr.—*Board of Education*, Karl S. Nash, *Chm.*, Robert L. Miller, Paul Verpillot, 1957; Charles P. Izzo, Gerard K. Miller, Clara S. Platt, 1959; Henry Chapin, Kaiser Kunz, George Tuoti, 1961.—*Board of Finance*, Harry E. Hull, *Chm.*, Theodore H. Coogan, Edward J. McGlynn, Jesse Meeker, Joseph H. Pinchbeck, Frank E. Warner, Mortimer J. Woodcock.—*Zoning Board*, Jeanette Fox Parker, *Chm.*, Harold O. Davis, Philip Hilsenrad, Clarence Ray Phelan, Sherwood M. Summ.—*Zoning Board of Appeals*, Fred P. Montanari, *Chm.*, Edward Martin, *Secy.*, Robert R. Keeler, Robert Mulvaney, Edward P. Scott, Jr.—*Director of Health*, Francis B. Woodford, M.D.—*Chief of Police*, James J. Brady.—*Chief of Fire Dept.*, Mario J. Frulla.—*Town Attorney*, John E. Dowling.—*Civil*

Defense Director, August Tiburzi.—*Justices of the Peace*, Ruth S. Amsel, Ignazio Bonsignore, Vincent G. Caponera, Agnes Fawcett, Grace S. Fish, Allen S. Haines, Philip Hilsenrad, Peter McManus, Carleton A. Scofield, Henry H. Urrows, Gordon L. Walsh, Levio G. Zandri.

ROCKVILLE.* CITY OFFICERS. *Mayor*, Herman G. Olson, Rep. —*Clerk*, E. Fenton Burke.—*Treas.*, Joseph P. McManus.—*Sheriff*, William R. Dumas.—*Assessors*, Sterling Little, Albert Tennstedt, William Conrady.—*Board of Tax Review*, E. Fenton Burke, Joseph P. McManus, Herman G. Olson.—*Tax Collector*, Betty G. Kristofak. —*Aldermen at Large*, Melvin Cantor, John Gill, Edwin Heck, Richard Hiller.—*Aldermen*, 1st Ward, Francis Barbero, Clarence J. McCarthy; 2nd Ward, John H. Peters, Luther Trouton; 3rd Ward, Thomas Kernan, John Schliphack; 4th Ward, Bernard Grous, William E. Weber.—*Director of Health*, Francis H. Burke, M.D.—*Meat Inspector*, Joseph Gillich.—*Corporation Counsel*, Harry Hammer.—*City Engineer*, Lawrence Johnson, Jr.—*Building Inspector*, Roland Usher.—*Supt. of Public Works*, William J. Dunlap.—*Captain of Police*, Peter J. Dowgewicz.—*Chief of Fire Dept.*, John Ashe.—*Civil Defense Director*, Edmund Dwyer.

ROCKY HILL. Hartford County.—Inc., May, 1843; taken from Wethersfield. Area, 13.7 sq. miles. Est. population, 4,900. Voting district, 1. Children, 1,718. Grand list, $15,812,995. Indebtedness, $1,211,000. Tax rate, 46 mills. Principal industries, agriculture and manufacture of iron and steel foundry products, rayon and other synthetic textile fibers; petroleum bulk tank stations are located here. Transp.—Passenger: Served by buses of Conn. Co. from Hartford and Middletown. Freight: Served by N.Y., N.H. & H. R.R. Co. and numerous motor common carriers. Post office, Rocky Hill.

TOWN OFFICERS. *Clerk and Reg.*, Mrs. Lillian G. Sweezy; Hours, 9-12 A.M., 1-5 P.M.; Location, 188 Main St.; Tel., Hartford, JAckson 9-0604, 9-2357.—*Asst. Clerk*, Dorothy B. Herrick.—*Treas. and Agent of Town Deposit Fund*, William S. Grainger.—*Selectmen*, 1st, William L. Harris, Jr., Rep., Charles B. Gilbert, Rep., Edward P. Hayes, Dem.—*Constables*, Robert Colburn, Stanley Krasawa, Herman Libera, Anthony Mangillo, Edward Zawacki.—*Tree Warden*, Sigmund Adler.—*Tax Collector*, Irving B. Millen.—*Assessors*, Felix Montano, *Chm.*, Sebastian DiMauro, Robert L. Mason. —*Board of Tax Review*, Anthony Amodeo, Irmo Pia, Edward J. Stevens.—*Registrars of Voters*, Jean DeLauro, Dem., Alice Faillace, Rep.—*Supt. of Schools*, Olof W. Aho.—*Board of Education*, Sigmund Adler, Margaret A. Colton, Adrian J. Demers, Frances V. Drake, *Secy.*, 1957; Ray Dexter, Jr., *Chm.*, Isaac Chase, John J. Denalsky, Edward Hangland, Mrs. William Tracy, 1959.—*Board of Finance*, Earl Sherman, *Chm.*, Albert D. Griswold, Thomas C. Macy, Edward Quinn, Robert L. Sears, Charles Soelch.—*Zoning Board and Town Plan Commission*, Percy Aldridge, *Chm.*, Leonard C. Griswold, *Secy.*, Earl G. Batterson, William A. Collins, Jr., Garson Goldberg.—*Zoning Board of Appeals*, Nathan E. Olmstead,

*See Town of Vernon.

Chm., Roger C. R. Miller, Leo L. Rigolette, Laurence H. Wilson.—*Director of Health*, David Moser, M.D.—*Chief of Police*, William R. Reid.—*Chief of Fire Dept.*, James Mingo.—*Town Attorney*, Leonard C. Tracy (P.O., Hartford).—*Civil Defense Director*, Clarence Van Deusen.—*Justices of the Peace*, Robert W. Bock, James W. Caruso, Marian Crosier, Alice E. Faillace, Leo F. Kotch, Thomas F. Lenehan, Jr., Milton A. Marino, Robert L. Mason, Sam W. McCullough, Roger C. R. Miller, Charles J. Pawlick, Sr., Marilyn C. Snyder, C. H. Yeager.

ROXBURY. Litchfield County.—Inc., Oct., 1796; taken from Woodbury. Area, 27.1 sq. miles. Est. population, 770. Voting district, 1. Children, 206. Grand list, $3,938,051. Indebtedness, $56,000. Tax rate, 17 mills. Principal industry, agriculture. Transp.—Freight: Served by numerous motor common carriers. Post office, Roxbury. *Voted No Liquor Permit, 1935.*

TOWN OFFICERS. *Clerk and Reg.*, Alden B. Hurlbut (Exp., New Milford); Hours, by apointment; Location, Church St.; Tel., New Milford, ELgin 4-6596.—*Asst. Clerk*, Elinor P. Hurlbut.—*Treas.*, May Louise Iszard.—*Selectmen*, 1st, John F. Wegloski, Dem., Lewis E. Hurlbut, Dem., John F. Pickett, Rep.—*Constables*, Malcolm Bray, Henry Buckingham, Leo J. Callahan, Alden Hurlbut, Robert Kuhn, Harley Marden, Joseph Ognan, Harold Wheeler.—*Tree Warden*, Alden B. Hurlbut.—*Tax Collector*, Maude I. Ognan.—*Grand Jurors*, James M. Acton, Merwin S. Bronson, Joseph S. Hartwell, John Jacoby, George White.—*Assessors*, Percy P. Beardsley, Merwin S. Bronson, Reginald T. Green.—*Board of Tax Review*, Raymond R. Leavenworth, Edward J. O'Brien, Clayton B. Squire.—*Registrars of Voters*, Joseph M. Dooley, Dem., Dorothy H. Miller, Rep.—*Supt. of Schools*, Frank H. Johnston.—*Board of Education*, Walter O. Howard, *Chm.*, Mary Carlson, 1957; Jacqueline Dooley, George White, 1959; Pauline Jaeger, Catherine Zealor, 1961.—*Trustees of Booth Free School*, Lewis E. Hurlbut, William O. Mathews, Clarence E. Trowbridge.—*Zoning Board*, Robert Kuhn, *Chm.*, Curtis Baker, Lewis Hurlbut, Guy Barker, Hugh Ripper.—*Zoning Board of Appeals*, Horace B. Squire, *Chm.*, Jerome Beatty, Henry Buckingham, Charles Frisbie, Axel Rehn.—*Director of Health*, Howard G. Stevens, M.D. (P.O., New Milford).—*Chief of Fire Dept.*, Walter H. Hollister.—*Town Attorney*, Norman M. Dube (P.O., New Milford).—*Civil Defense Director*, Herbert Bower.—*Justices of the Peace*, Guy Barker, R. T. Green, Walter H. Hollister, Lewis E. Hurlbut, Beverly R. Iszard, William O. Mathews, Hugh J. Ripper, Elmer H. Worthington.

SALEM. New London County.—Inc., May, 1819; taken from Colchester, Lyme and Montville. Area, 29.4 sq. miles. Est. population, 810. Voting district, 1. Children, 232. Grand list, $1,884,310. Indebtedness, $82,800. Tax rate, 27 mills. Principal industry, agriculture. Transp.—Passenger: Served by buses of Short Line, Inc., from New London and Hartford. Freight: Served by numerous motor common carriers. Mail delivered from Colchester by R.F.D. 3 and 4 from Oakdale R.F.D.

TOWN OFFICERS. *Clerk, Reg. and Treas.*, Mrs. Mary Beebe (P.O. and Exp., R.F.D. 3, Colchester); Hours, on call; Location, Salem Center; Tel., New London, GIbson 2-4687.—*Asst. Clerk*, Elmer M. Chadwick.—*Selectmen*, 1st, Joseph T. Ploszaj, Dem. (P.O., R.F.D. 3, Colchester), Felix K. Zemko, Dem., Calvin H. McCall, Rep.—*Contables*, Edgar Bordeau, Jr., Everett Chapman, Peter Suchowirsky. —*Tree Warden*, Nathan Wexler.—*Tax Collector*, Ira D. Gifford.—*Grand Jurors*, Alfred M. Bingham, Albert Laudone, Francis D. Robinson.—*Assessors*, George V. Rogers, Edward Snarski, Kazmier Wlodarczyk.—*Board of Tax Review*, Max Bloom, Anthony Giaconia, Helen Zaleski.—*Registrars of Voters*, Andrew Zemko, Dem., George O. Gadbois, Rep.—*Agents of Town Deposit Fund*, Edwin Coffey, Chester Stodolski, Fred W. Thompson.—*Supt. of Schools*, Andrew J. Manges.—*Board of Education*, Douglas Hicks, Francis Robinson, Sylvia Winakor, 1957; Marion Gadbois, Helen E. Swider, Felix Zeleznicky, 1959; Joseph E. Swider, *Chm.*, John E. Haynes, Charles Stahlschmidt, 1961.—*Director of Health*, Julian G. Ely, M.D. (P.O., R.D. 2, Old Lyme).—*Chiefs of Fire Dept.*, Joseph T. Ploszaj, Edward Snarski.—*Town Attorney*, Alfred M. Bingham (P.O., Colchester).—*Civil Defense Director*, Everett N. Chapman.—*Justices of the Peace*, George O. Gadbois, Douglas W. Hicks, Calvin H. McCall, Sr., Joseph E. Moore, George V. Rogers, Kazmier Wlodarczyk, Jr., Peter W. Zaleski, Felix K. Zemko.

SALISBURY. Litchfield County.—Inc., Oct., 1741. Area, 61 sq. miles. Est. population, 3,100. Voting district, 1. Children, 794. Grand list, $13,846,389. Indebtedness, $631,000. Tax rate, 23 mills. Principal industries, agriculture and manufacture of herb products, fish lines, nets, zippers and wooden articles. Transp.—Passenger: Served by Lakeland buses, Canaan to Millerton, New York. Freight: Served by N.Y., N.H. & H. R.R. Co. and numerous motor common carriers. Post offices, Salisbury, Taconic, Lakeville and Lime Rock. (Twin Lakes, summer only.)

TOWN OFFICERS. *Clerk, Reg. and Treas.*, Mrs. Lila S. Nash; Hours, 9-12 A.M., 2-5 P.M., Monday through Friday; Sat., 9-12 A.M.; Location, Town Hall; Tel., HEmlock 5-9451.—*Asst. Clerk*, Jennie E. Martin.—*Selectmen*, 1st, William B. Barnett, Rep. (P.O., Lakeville), George J. Selleck, Rep., Allen Buck, Dem.—*Constables*, Edward Carter, David Currier, William Dufour, Matthew Hallihan, John Rand, Francis Solan, William Wise.—*Tree Warden*, Edward C. Williams.—*Tax Collector*, Joseph J. O'Loughlin.—*Grand Jurors*, James Dubois, Edward C. Williams.—*Assessors*, J. Kenneth Athoe, *Chm.*, J. Harold Ericksen, Irwin Patchen.—*Board of Tax Review*, Rodney G. Aller, David Harris, Otho J. Sabin.—*Registrars of Voters*, Emay Buck, Dem., Adelaide Fitts, Rep.—*Agent of Town Deposit Fund*, George E. Fitting.—*Supt. of Schools*, Ina C. Sartorius. —*Board of Education*, Charles A. Fitts, Jr., Mrs. Edith W. O'Neill, 1957; Harry E. Bellini, *Chm.*, Richard C. Gurney, 1959; Robert C. Osborn, Josephine B. Rudd, 1961.—*Board of Finance*, George P. Milmine, *Chm.*, Adolph Bauman, John H. Brooks, William Ford, Darwin Miller, B. Franklin Vaill.—*Town Planning and Zoning*

Board, George Kiefer, Jr., *Chm.*, Martha Atchley, Gordon Reid, James Vaill, W. Samuel Whitbeck.—*Zoning Board of Appeals*, Marguerite Bourdon, Peter Brazzale, Jr., William Ford, John A. Rand, Philip W. Warner.—*Director of Health*, Alfred E. Brewer, M.D. (P.O., Lakeville).—*Chief of Police*, William B. Barnett.—*Chief of Fire Dept.*, Donald Parsons.—*Town Attorney*, Thomas R. Wagner (P.O., Lakeville).—*Civil Defense Director*, Charles R. Nash.—*Justices of the Peace*, Rodney G. Aller, G. Campbell Becket, George S. Bushnell, Frances H. Finkle, Richard C. Gurney, Josef Henning, Norman E. Hoage, Thomas C. McKone, Charles S. McLain, William G. Raynsford, Thomas R. Wagner.

SCOTLAND. Windham County.—Inc., May, 1857; taken from Windham. Area, 18.8 sq. miles. Est. population, 640. Voting district, 1. Children, 173. Grand list, $1,078,779. Indebtedness, none. Tax rate, 30 mills. Principal industry, agriculture. Transp.—Freight: Served by N.Y., N.H. & H. R.R. Co. and numerous motor common carriers. The northern part of the town is covered by R.F.D. route from Hampton; R.F.D. No. 2 from Willimantic comes into the southwestern part of town and R.F.D. from Baltic to the southeastern part. Post office, Scotland.

TOWN OFFICERS. *Clerk and Reg.*, Miss Catherine H. Perry (Exp., Willimantic); Hours, by appointment; Location, South Rd.; Tel., Willimantic, HArrison 3-9634.—*Asst. Clerk*, Charles H. Perry, Sr.—*Treas. and Agent of Town Deposit Fund*, Catherine H. Perry.—*Selectmen*, 1st, Fred C. Hendrickson, Rep. (P.O., R.F.D. 2, Willimantic), Morell W. Roberts, Rep., Roland F. Maine, Dem.—*Contables*, Roland Gauthier, Henry E. Generous, Samuel E. Pearl, Clarence Spencer.—*Tree Warden*, Roland F. Maine.—*Tax Collector*, Irene W. Perry.—*Grand Jurors*, Thomas E. Clark, Leo Gauthier, Frank Pelc.—*Assessors*, Hadlai A. Chapman, Ralph H. Duryea, David D. Syme.—*Board of Tax Review*, Harry N. Moseley, Samuel E. Pearl, Morell W. Roberts.—*Registrars of Voters*, Marie E. Martin, Dem., Vivian B. Moseley, Rep.—*Supt. of Schools*, William L. Irvine.—*Board of Education*, Lawrence H. Amundsen, Violet Chesbro, Agnes Spencer, 1957; Florence T. Moseley, *Chm.*, Charles Alvord, Marie E. Martin, G. Nelson Perry, 1959.—*Director of Health*, Mervyn H. Little, M.D. (P.O., Willimantic).—*Chief of Fire Dept.*, David D. Syme.—*Town Attorney*, Henry Kucharski (P.O., Willimantic).—*Civil Defense Director*, Kenneth Waldo.—*Justices of the Peace*, Charles E. Alvord, Harry P. Chesbro, Gilbert Flynn, Henry J. Jurgens, John Macgregor, Roland F. Maine, Marie E. Martin, David O. Shoemaker.

SEYMOUR. New Haven County.—Inc., May, 1850; taken from Derby. Area, 14.7 sq. miles. Est. population, 9,500. Voting districts, 2. Children, 2,384. Grand list, $23,543,844. Indebtedness, $985,000. Tax rate, 35 mills. Principal industries, agriculture and manufacture of brass and copper goods, luggage hardware, fountain pens and pencils, paper, telegraph cables, textiles, small tools and moulded brass. Transp.—Passenger: Served by N.Y., N.H. & H. R.R. Co.;

by buses of the Conn. Railway & Lighting Co. from New Haven, Bridgeport and Waterbury and Intercity Coach Co. from Bridgeport and Waterbury. Freight: Served by N.Y., N.H. & H. R.R. Co. and numerous motor common carriers. Post office, Seymour.

TOWN OFFICERS. *Clerk and Reg.*, Richard R. Pearson; Hours, 8:30-12 A.M., 1-5 P.M.; Location, 1 First St.; Tel., TUxedo 8-2096. —*Asst. Clerk*, Norma E. Drummer.—*Treas. and Agent of Town Deposit Fund*, Clarence G. Hummel.—*Selectmen*, 1st, Harry F. Mannweiler, Rep., Raymond H. Sponheimer, Rep., Abraham J. Shermer, Dem.—*Tree Warden*, Raymond H. Sponheimer.—*Tax Collector*, Richard R. Pearson.—*Assessors*, Edward R. Lewis, *Chm.*, John M. Karlak, Frederick T. Keblish.—*Board of Tax Review*, Samuel Kowal, *Chm.*, Ernest Culverwell, Louis Driscoll.—*Registrars of Voters*, Albert Patchkofsky, Dem., Doris Fischer, Rep.—*Supt. of Schools*, Herman F. Urban.—*Board of Education*, William F. Ablondi, *Chm.*, Richard E. Farmer, Ernest Frank, Robert Happy, 1957; Frederick Kempf, Paul Pawlak, Ruth W. Upson, 1959; John Bakeless, Emile Boucher, 1961.—*Board of Finance*, Clarence L. Smith, *Chm.*, Percy D. Chamberlin, LeRoy Dobbins, Homer N. Fowler, William L. Little, Gus Wislocki.—*Zoning Board and Town Plan Commission*, Bertram H. Sutphin, *Chm.*, Earl Boies, Henry Chatfield, Gilbert Doel, Ralph Hull.—*Director of Health*, Edward R. Harvey, Jr., M.D.—*Chief of Police*, Harry F. Mannweiler.—*Chief of Fire Dept.*, Frederick H. Hildebrandt.—*Town Attorney*, Lewis R. Whitehead.—*Civil Defense Director*, Ernest H. Culverwell.—*Justices of the Peace*, Ralph Ajello, Thomas Amico, Kenneth Catlin, Charles F. Clark, Eugene J. Conroy, Benedict Cretella, Ernest H. Culverwell, Robert H. Dains, Herbert C. Hathaway, Fritz Hummel, Frank Marino, Paul Pawlak, Michael Sadowsky, Clifford Strumello, Joseph Tuzik, Harry Zopko.

SHARON. Litchfield County.—Inc., Oct., 1739. Area, 61 sq. miles. Est. population, 2,300. Voting district, 1. Children, 600. Grand list, $6,701,152. Indebtedness, $445,000. Tax rate, 36.5 mills. Principal industry, agriculture. Transp.—Passenger: Served by Walter Bus Co., Sharon to New York City. Freight and express: Served by motor common carriers. Post office, Sharon; one R.F.D. route from Sharon.

TOWN OFFICERS. *Clerk and Reg.*, Mrs. Violet Cunningham; Hours, 9-12 A.M., 2-5 P.M., Monday through Friday; Location, Town Hall; Tel. ENdicott 4-5224.—*Asst. Clerks*, Ruth S. O'Connell, Lillie Tischofer.—*Treas.*, Ruth S. O'Connell.—*Selectmen*, 1st, E. Herman Middlebrook, Rep., Bernard Pearson, Rep., Vincent D. Johnson, Dem.—*Constables*, David R. Peterson, Ernest Von Richthofen, Charles B. Wilbur.—*Tree Warden*, Joseph V. Carberry.—*Tax Collector*, Alice D. Morey.—*Grand Jurors*, Robert Carberry, H. Nelson Larkin, William R. Riley, Jr.—*Assessors*, William S. Kelsey, *Chm.*, Edward H. Morey, Albert L. Williamson.—*Board of Tax Review*, Phil Reep, *Chm.*, Roswell R. Hart, William Riley, III.—*Registrars of Voters*, Richard Murtagh, Dem., Robert T. Cunningham, Rep.—*Agent of Town Deposit Fund*, Laura Hamlin.—*Supt.*

of Schools, Ina C. Sartorius.—*Board of Education*, George A. Fowler, Guernsey LePelley, Elizabeth Wilbur, 1957; Robert L. Fisher, *Chm.*, Violet Riley, 1959.—*Board of Finance*, Richard Carley, *Chm.*, George A. Berry, Charles Brown, Henry Rawle, Gladys W. Struse, Rodney O. Unz.—*Town Planning Committee*, Edward W. Hutchinson, *Chm.*, Richard Carley, Violet Cunningham, Helen Hain, Vincent Johnson, Frances Kelsey, Ruth S. O'Connell, Henry Rawle, Myron Vosburgh, C. Whitney Vosburgh.—*Director of Health*, G. S. Gudernatch, M.D.; James H. Linder, M.D., *Acting*. —*Chief of Fire Dept.*, David F. Duffy.—*Town Attorney*, Donald T. Warner.—*Civil Defense Director*, Robert Hotaling.—*Justices of the Peace*, Violet Cunningham, Ronald L. Duffy, Raymond P. Euvrard, Reidar Grubbe, Edward M. Kirby, Alanson D. Middlebrook, Phil Reep, Albert L. Williamson, Jane Wolcott.

SHELTON. (Formerly, Huntington.) Fairfield County.—Inc., Jan., 1789; taken from Stratford (town and city of Shelton, co-extensive). Area, 30.2 sq. miles. Est. population, 15,600. Voting districts, 2. Children, 3,456. Grand list, $37,540,330. Tax rate, 1st Dist., 32.5 mills; 2nd Dist., 6.5 mills. Principal industries, manufacture of wire, pins and hairpins, envelope moisteners, tools and cutters, bricks, handbags, tacks and rivets, fabrics, baskets, sponge and rubber products, silverware, elastic braids, plating. Transp.—Passenger: Served by N.Y., N.H. & H. R.R. Co. and buses of Flying Eagle Whiteway Lines, Inc. from Danbury; Conn. Railway & Lighting Co. from Bridgeport, New Haven and Waterbury, and the Intercity Coach Co. from Bridgeport and Waterbury. Freight: Served by N.Y., N.H. & H. R.R. Co. and numerous motor common carriers. Post office, Shelton. The outlying districts receive their mail by rural free delivery from Shelton post office.

City Officers. *Mayor*, Frank E. Cicia, Rep.—*Treas.*, Edward L. Miller.—*City Clerk*, Harry A. Kelly.—*Asst. City Clerk*, Marlene A. Tripp.—*Registrars of Voters*, Frederick Gutmann, Dem., Frank Pagliaro, Jr., Rep.—*City Sheriffs*, Thomas Savarese, Joseph P. Zak. —*Tax Collector*, Emil Bures.—*Corporation Counsel*, Morris Y. Brown.—*Police Commissioner*, John A. DeAngelo.—*Fire Commissioner*, Roger Bodyk.—*Street Commissioner*, Edward W. Bienkowski. —*Supt. of Welfare*, Andrew M. Johnson, Jr.—*Chief of Police*, Bartholomew R. Flaherty.—*Chief of Fire Dept.*, Leslie Bauer.—*Fire Marshall*, William Paladine.—*Director of Health*, Jack H. Galen, M.D.—*Assessors*, Albert E. Cawthra, Albert Durrschmidt.—*Aldermen*, 1st Ward, Francis Klos, Arthur Maybeck; 2nd Ward, Paul Kichar, Frank T. Tierney; 3rd Ward, Wilson B. Fair, Anthony Mazur.—*Board of Apportionment and Taxation*, Henry Anderson, *Chm.*, Edward B. Brickett, A. Thomas Dagle, Henry Dargon, William Hoye, Chester Kurkowski, Howard Pilgrim, William R. Shelton, Jr., Joseph Snook.—*Board of Education*, James J. Capasso, *Chm.*, Francis Collins, Peter Menegus, Richard Sherman, Augustine Skelly, 1959; Martha Corrigan, Robert DeVarney, Michael Kosko, George D. Rex, 1961.—*Supt. of Schools*, Percy Kingsley.—*Sinking Fund Commissioners*, William J. Hurley, Harry G. McLean.—*City*

Engineer, George Thompson.—*Civil Defense Director*, George F. Regan.

TOWN OFFICERS. *Clerk and Reg.*, D. Alonzo Nichols; Hours, 9 A.M.-5 P.M., Monday through Friday; Location, 40 White St. (P.O. Box 364); Tel., Derby, REgent 4-0942.—*Asst. Clerk*, Mary L. Saulnier.—*Treas. and Agent of Town Deposit Fund*, Edward L. Miller.—*Selectmen*, John Smarz, Arthur E. St. Onge.—*Tree Warden*, George Hegyi.—*Tax Collector*, Emil Bures.—*Assessors*, Albert E. Cawthra, Albert J. Durrschmidt.—*Board of Apportionment and Taxation*, Henry Anderson, *Chm.*, Edward B. Brickett, A. Thomas Dagle, Henry Dargon, Harry E. Erikson, William J. Hoye, Chester L. Kurkowski, Howard L. Pilgrim, William R. Shelton, Jr., Joseph Snook.—*Registrars of Voters*, Frederick Gutmann, Dem., Frank C. Pagliaro, Jr., Rep.—*Supt. of Schools*, Percy Kingsley.—*Board of Education*, James J. Capasso, *Chm.*, Francis Collins, Peter Menegus, Richard Sherman, Augustine C. Skelly, 1959; Martha Corrigan, Robert DeVarney, Michael Kosko, George D. Rex, 1961.—*Board of Tax Review*, Frank E. Cicia, *Chm.*, Anthony Mazur, Edward L. Miller, Harry A. Kelly, *Clerk*.—*Zoning Board*, Anthony Mazur, *Chm.*, Wilson B. Fair, Paul Kichar, Francis Klos, Arthur Maybeck, Frank T. Tierney.—*Zoning Board of Appeals*, Kay Rehnberg, *Chm.*, Joseph Gaynor, Joseph Gunger, Audrey Heusser, George Sprague.—*Director of Health*, Jack H. Galen, M.D.—*Chief of Police*, Bartholomew Flaherty.—*Chief of Fire Dept.*, Leslie Bauer.—*Town Attorney*, Joseph H. Sylvester.—*Civil Defense Director*, Arnott Smith.—*Justices of the Peace*, Fred Antico, Gottlieb F. Bierwirth, Morris Y. Brown, Emily M. Broda, Patricia R. Button, Albert J. Chulak, Edward N. Dorso, Adrien L. Filteau, Harry G. Garrity, Loretta F. Geraci, Leon Hall, Helen L. Lynch, Arthur Rollinson, G. Alton Russell, Antonio Todice, Marjorie S. Zavidniak.

SHERMAN. Fairfield County.—Inc., Oct., 1802; taken from New Fairfield. Area, 23.6 sq. miles. Est. population, 650. Voting district, 1. Children, 171. Grand list, $4,034,905. Indebtedness, $58,950. Tax rate, 17.25 mills. Principal industry, agriculture. Transp.—Freight: Served by numerous motor common carriers. Post office, Sherman.

TOWN OFFICERS. *Clerk and Reg.*, Howard A. Hueston (Exp., New Milford); Hours, 9 A.M.-3 P.M.; Location, Town Hall; Tel., New Milford, ELgin 4-5281.—*Asst. Clerk*, Edna Allen.—*Treas.*, Lester J. Bennett.—*Selectmen*, 1st, Roger W. Munch, Rep., John D. McKee, Rep., Herbert Kennedy, Dem.—*Constables*, Anton Dvorak, Emil Heinz, Joseph Keupp, Andrew L. Potter, Merrill Williams.—*Tree Warden*, N. K. Anderson.—*Tax Collector*, Elsie M. Smith.—*Grand Jurors*, Volmer H. Houlberg, Lee P. Pattison, Wilson P. Ware.—*Assessors*, Howard A. Hueston, K. Edwin Neumann, Edwin F. Osborn.—*Board of Tax Review*, Volmer H. Houlberg, Robert A. Judd, John F. Quinn.—*Registrars of Voters*, Bertha Warwick, Dem., Allie H. Giddings, Rep.—*Agent of Town Deposit Fund*, J. Theodore Rogers.—*Supt. of Schools*, Frank H. Johnston.—*Board of Education*, Elizabeth Newell, Barbara Schimpf, 1959;

Emerson Osborn, Joyce C. Ware, 1961; Robert G. Kennedy, *Chm.*, Pierre Sichel, 1963.—*Zoning Board,* Malcolm Cowley, *Chm.*, Volmer H. Houlberg, Arthur Q. Kamenoff, Barbara Schimpf.—*Zoning Board of Appeals,* Frank E. Weddell, *Chm.*, Geoffrey Graham, Louise Osborn, John F. Quinn, Wilson P. Ware.—*Director of Health,* Howard G. Stevens, M.D. (P.O., New Milford).—*Chief of Police,* Andrew L. Potter.—*Chief of Fire Dept.*, Roger W. Munch. —*Town Attorney,* Henry B. Anderson (P.O., New Milford).—*Civil Defense Directors,* Charlotte Day, Raymond E. Giddings.—*Justices of the Peace,* Clifford Devine, Edward B. Schimpf, William Schneider, Frank E. Weddell.

SIMSBURY. Hartford County.—Named, May, 1670. Area, 24.5 sq. miles. Est. population, 6,500. Voting districts, 2. Children, 2,296. Grand list, $24,813,050. Indebtedness, $2,135,000. Tax rate, town, 37 mills; Fire Dist., 2 mills. Principal industries, agriculture and fuse making. Transp.—Passenger: Served by buses of Arrow Line from Hartford. Freight: Served by N.Y., N.H. & H. R.R. Co. and numerous motor common carriers. Post offices, Simsbury, West Simsbury, Tariffville and Weatogue.

TOWN OFFICERS. *Clerk and Reg.*, Charles W. Hall, Sr.; Hours, 8:30 A.M.-4:30 P.M., Monday through Friday; Location, Eno Memorial Hall, Hopmeadow St.; Tel., OLdfield 8-4455.—*Asst. Clerk,* Charles H. Hall, Jr.—*Treas. and Agent of Town Deposit Fund,* Donald H. Shaw.—*Selectmen,* 1st, Russell S. Shaw, Rep., Elbert H. Curtiss, Dem., Robert A. Kerr, Jr., Rep.—*Constables,* Russell W. Case, Richard C. Clark, Jesse B. Clement, Robert I. Higley, Robert A. Kerr, Jr., Herbert L. Messenger, John Strider.—*Tree Warden,* Richard E. Curtiss.—*Tax Collector,* Elmer Vincent.—*Grand Jurors,* Joseph Asbel, Morton C. Hansen, Jr., Ward Holcomb, Radford Luther, H. Lyman Messenger, Jr., John Scully.—*Assessors,* Thomas F. Garrity, Henry McFetridge, Jane G. Selby.—*Board of Tax Review,* Charles Beattie, Paul Koistinen, George Penfield.—*Registrars of Voters,* Elmer G. Shaw, Dem., Florence E. Laughlin, Rep. —*Supt. of Schools,* Henry James.—*Board of Education,* Harriette C. Bidwell, Lena L. Crosscup, Isabel S. Fairchild, Sherman R. Knapp, 1959; Wilbur H. Marshman, *Chm.*, William K. Bannister, Francis W. Donahue, George W. Litchfield, 1961.— *Board of Finance,* George H. Stebbins, *Chm.*, Thomas J. Donohue, J. Gerald Doyle, Seward B. Snell, Charles A. Weisner, William B. Welden.—*Zoning Board,* Francis W. Ashmore, William P. Boland, Jonathan E. Eno, Jr., Edward K. Kaprelian, Newbold Leroy, William H. Trubou, Jr.—*Zoning Board of Appeals,* Leland C. Gates, *Chm.*, Emil Burk, Richard E. Neier, Vincent T. Plona, Wilfred Reid, Leslie J. Wade.—*Town Plan Commission,* Arthur F. Hoffmann, *Chm.*, Jane C. Bannister, Horace A. Brown, Ethan F. Bassford, James F. Russell, Oliver H. Tuller.—*Director of Health,* Owen L. Murphy, M.D. (P.O., Weatogue).—*Chief of Police,* Edward G. Fellows.—*Chief of Fire Dept.*, Lea A. Hutchinson.—*Town Attorney,* Thomas S. Whitman.—*Civil Defense Director,* Henry J. James.—*Justices of the Peace,* Anthony Bogus, Lena Lillian Crosscup, Elbert H. Curtiss,

E. McChesney Eddy, Renato L Ferraresso, Francis J. Gallagher, Leon J. Greenberg, James E. Hammond, William J. Hayes, William R. Moller, Donald H. Shaw, Elmer G. Shaw.

SOMERS. Tolland County.—Named, July, 1734; annexed to Connecticut, May, 1749. Area, 29.4 sq. miles. Est. population, 3,200. Voting district, 1. Children, 949. Grand list, $7,937,954. Indebtedness, $102,500. Tax rate, 31 mills. Principal industries, agriculture and manufacture of woolens. Transp.—Passenger: Served by buses from Springfield, Mass., Blue Line to New London and Peter Pan to Boston, Mass. Freight: Served by numerous motor common carriers. Post offices, Somers and Somersville. Rural free delivery from Somers post office, one route.

TOWN OFFICERS. *Clerk and Reg.*, Miss Elsie L. Burdon (Exp., Thompsonville); Hours, 8:30-12 A.M., 1-4:30 P.M.; Location, Main St.; Tel., Thompsonville, RIverview 9-4734.—*Asst. Clerk,* Elsie M. Smith.—*Treas. and Agent of Town Deposit Fund,* Elsie L. Burdon. —*Selectmen,* 1st, A. Herbert Wells, Rep., Thomas E. Keeney, Rep., Mahlon P. Avery, Dem.—*Constables,* Ernest J. Bourque, Raymond Cormier, George Foxe, Alfred W. Hennis, Arthur F. Holmes, R. Leland Keeney.—*Tree Warden,* A. Herbert Wells.—*Tax Collector,* Charles W. W. Pease.—*Grand Jurors,* Robert A. Galbraith, Robert A. Murphy, A. Vail Smith.—*Assessors,* Ralph D. Keeney, Horace Pease, Jr., A. Vail Smith.—*Board of Tax Review,* R. Ellsworth Howard, Albert G. Klock, Walter G. Taylor.—*Registrars of Voters,* Leo J. Labrecque, Dem., J. Francis Wood, Rep.—*Supt. of Schools,* W. Allan McCracken.—*Board of Education,* Robert A. Murphy, Julia Ann Walton, Dorothy Wiley, 1957; William Hutton, Harriet K. Pinney, Richard Weingartner, 1959; Howard Whitaker, Jr., *Chm.*, Jack Bass, John J. O'Hagan, 1961.—*Board of Finance,* Robert L. Keeney, Jr., *Chm.*, Theodore J. Hurlburt, Harry Ingram, Albert G. Klock, Alvin H. Phillips, Jr., Paul B. Whitaker.—*Zoning Board,* Robert A. Galbraith, *Chm.*, W. Colton Bliss, Willard Pinney, Paul Monstello, Horace Pease, Jr.—*Zoning Board of Appeals,* Morey W. Smith, *Chm.*, Catherine Dressel, William J. Halpin, Roy G. Miller, Kenneth Prior.—*Town Plan Commission,* Robert Bordeaux, *Chm.*, Lucille Burt, John Keeney, Richard Reardon, Howard Whitaker.—*Director of Health,* Ralph B. Thayer, M.D.—*Chief of Fire Dept.* Alden Avery.—*Town Attorney,* Donald C. Fisk (P.O., Rockville).—*Civil Defense Director,* Emil W. Olesik.—*Justices of the Peace,* Frederick C. Davis, Robert A. Galbraith, Herbert F. Harvey, Leo J. LaBrecque, Simon Lipton, J. Francis Wood.

SOUTHBURY. New Haven County.—Inc., May, 1787; taken from Woodbury. Area, 40.6 sq. miles. Est. population, 3,000. Voting district, 1. Children, 823. Grand list, $11,774,829. Indebtedness, $675,000. Tax rate, 32 mills. Principal industries, agriculture and manufacture of steel traps and tacks. Transp.—Passenger: Served by buses of Arrow Lines from Danbury and Waterbury, Hartford and New York. Freight: Served by N.Y., N.H. & H. R.R. Co. and numerous motor common carriers. Post offices, Southbury and South Britain.

TOWN OFFICERS. *Clerk and Reg.*, Mrs. Dorothy C. Hayward (Exp., Woodbury); Hours, 9 A.M.-5 P.M., Tuesday and Thursday; 9-12 A.M., Saturday; Location, Town Hall, South Britain; Tel., Woodbury, COngress 4-8682.—*Asst. Clerk*, Magdalen C. Norris.—*Treas. and Agent of Town Deposit Fund*, Robert E. Ehrhardt.—*Selectmen*, 1st, Kenneth J. Baldwin, Rep., Elliott G. Smith, Rep., John H. Metcalf, Dem.—*Constables*, Frank Blersch, Ira W. Carothers, James R. Gorman, William W. Jackson, David S. Joselovitz, Mike P. Klesitz, Gilbert S. Roswell.—*Tree Warden*, George P. Smith.—*Tax Collector*, Albert C. Lockwood.—*Grand Jurors*, Albert J. Frazier, William J. Holmes, Jr., Ralph S. Hoxie, Elmer E. Jandrok, Robert M. Lautenschlager, John G. Pfeiffer.—*Assessors*, Charles A. Coe, Jr., Percy B. Hawley, Juanita St. Pierre.—*Board of Tax Review*, Carroll Dunham, Harold Hicock, Sidney S. Platt.—*Registrars of Voters*, Catherine L. McCarthy, Dem., Lloyd Fowler, Rep.—*Supt. of Schools*, Thomas J. Pepe.—*Board of Educationl*, Carroll Dunham, *Chm.*, Delar V. VanSand, Katherine K. Hart, 1957; Nelson M. Camp, Norma B. Horney, 1958.—*Board of Finance*, Edward W. Overton, *Chm.*, Henry W. Bassett, Robert C. Mitchell, Clinton W. Turney, Carleton W. Tyler, Melvin S. Wheeler. —*Planning and Zoning Commission*, Robert A. Brinley, *Chm.*, Joseph A. Bette, Anita K. Darrot, Everett D. Marvin, Jr., William F. Rogers, III.—*Zoning Board of Appeals*, Roxanne W. Beardsley, *Chm.*, Samuel S. Hart, Elmer E. Jandrok, Walter D. Munson, Vacancy.—*Director of Health*, Alexander D. Ghiselin, Jr., M.D. —*Chief of Police*, Kenneth J. Baldwin.—*Chief of Fire Dept.*, George H. Stone.—*Town Attorney*, Albert Aston.—*Civil Defense Director*, Kenneth J. Baldwin.—*Justices of the Peace*, Jean Carothers, LeRoy K. Hatfield, William A. Hauck, Jr., Dorothy C. Hayward, Harold Hicock, John W. Hoyt, Ray Lewis, Catherine L. McCarthy, Lucille B. Moore, Edward W. Overton, Wesley F. Rouse, Henri Salines.

SOUTHINGTON. Hartford County.—Inc., Oct., 1779, taken from Farmington. Area, 36.2 sq. miles. Est. population, 16,200. Voting districts, 4. Children, 5,567. Grand list, 1st dist., $45,895,600; 2nd dist., $13,502,030. Indebtedness, $1,740,000. Tax rate, 1st dist., 37 mills; 2nd dist., 2 mills. Principal industries, agriculture and manufacture of hardware, tinners and carpenters tools, plumbing supplies, bolts, aircraft engine parts, grey iron and automobile forgings, brass products, paper boxes, discs, filters, labeling equipment, mixers, pumps, tanks, wood screws, carriage hardware, springs, toys, agitators, bottle fillers, cappers, etc. Transp.—Passenger: Served by buses of Conn. Co. from Meriden and Plainville; the N.E. Trans. Co. from Hartford and Waterbury; Cooke Street Bus Line to Waterbury. Freight: Served by N.Y., N.H. & H. R.R. Co. and numerous motor common carriers. Post offices, Southington, Plantsville, Milldale and Marion.

TOWN OFFICERS. *Clerk and Reg.*, Robert E. Foley; Hours, 9 A.M.-5 P.M., Monday through Friday; 7-8 P.M., Friday evenings; Location, Town Office Building; Tel., MArket 8-2306.—*Asst. Clerk*, Cora E. Glasnapp.—*Treas. and Agent of Town Deposit Fund*,

Robert E. Foley.—*Selectmen*, 1st, Joseph A. Luty, Dem., Seymour R. Tassie, Rep., Valentine DePaolo, Rep.—*Constables*, Charles S. Borysewicz, John R. Carbone, Andrew A. DeAngelo, Charles Gibbs, John A. Klepacki, William D. LePage, Carl J. Zadnik.—*Tree Warden*, Frank Mongillo.—*Tax Collector*, Gertrude L. Kilbourn.—*Assessors*, Edward S. Delahunty, George Griffin, Fred C. Niebling. —*Board of Tax Review*, Frank Drozd, Thomas F. Giles, Robert R. Telfer.—*Registrars of Voters*, Raymond J. Joyal, Dem., William Cook, Rep.—*Supt. of Schools*, John C. Farr.—*Board of Education*, Edward O. Smith, *Chm.*, Francis Ferrucci, Urbin T. Kelley, 1958; Gerald J. Forgione, Ralph J. Grimaldi, Leonard W. Joll, 1960; Bette B. Armor, Ruth B. Lachelt, Shirley K. Rogers, 1962.—*Board of Finance*, Albert Brunalli, *Chm.*, George Ackerman, Patrick J. Delahunty, Gerald M. Gingras, David K. Lienhardt, F. Douglas Lewis.—*Planning and Zoning Commission*, Dennis Sullivan, *Chm.*, Samuel Bowers, Albert Casale, Robert T. Hurle, Robert Telfer.—*Zoning Board of Appeals*, Thomas Pepi, *Chm.*, P. B. Corum, Louis Fiondella, David Mongillo, Marshall Tolles.—*Director of Health*, Thomas W. Dudac, M.D.—*Chief of Police*, G. Robert Triano.—*Chief of Fire Dept.*, Charles Link.—*Town Attorney*, J. Lambert Degnan. —*Civil Defense Director*, Albert J. Dudzik, Jr.—*Justices of the Peace*, Donald P. Burkhardt, Kenneth M. Cook, Thomas E. Egan, Jr., Ralph A. Ferrucci, Arthur F. Gailette, Earle D. Grover, Sr., Raymond J. Joyal, J. Robert Lacey, Lester A. Lanning, Jr., David K. Lienhardt, Priscilla C. Markley, Edward Mehmel, Florence T. Mongillo, Joseph A. Sabatella, Joseph Salzillo, Andrew T. Simone, Richard W. Stanish, John A. Stefanik, Joseph H. Thalberg.

SOUTH WINDSOR. Hartford County.—Inc., May, 1845; taken from East Windsor. Area, 29.2 sq. miles, Est. population, 5,500. Voting district, 1. Children, 1,420. Grand list, $18,700,475. Indebtedness, $540,000. Tax rate, 22 mills. Principal industries, agriculture and brick making. Transp.—Passenger: Served by buses of N.E. Trans. Co. from Hartford and Springfield, Mass.; Antonio Lusa from Hartford and Stafford Springs and Conn. Co. from Hartford to East Windsor Hill. Freight: Served by N.Y., N.H. & H. R.R. Co. and numerous motor common carriers. Post offices, South Windsor, East Windsor Hill, Wapping, Rockville R.F.D. No. 3, South Windsor R.F.D. No. 1 and Broad Brook R.F.D. No. 1.

Town Officers. *Clerk and Reg.*, Charles N. Enes (Exp., Hartford); Hours, 9 A.M.-4:30 P.M., Monday through Friday; Location, Town Hall, Main St.; Tel., Hartford, JAckson 8-4139.—*Asst. Clerk*, Hazel P. Van Sicklin.—*Treas.*, Fred J. Doocy.—*Selectmen*, 1st, Thomas L. Burgess, Dem., Dexter S. Burnham, Rep., Malcolm L. Juno, Dem.—*Constables*, C. V. Benjamin, Alexander Blozie, Charles J. Jurgelas, Edward Kasheta, William MacDonald, Daniel J. Shea, Adam Wisniewski.—*Tree Warden*, Robert Bossen.—*Tax Collector*, Myrtle R. Odlum.—*Assessor*, Enoch W. Pelton.—*Board of Tax Review*, Norman Brewer, Robert L. Murray, Richard Norton.—*Registrars of Voters*, Harold F. Johnson, Dem., Arline M. Bidwell, Rep.—*Supt. of Schools*, Merle B. Woodmansee.—*Board of Educa-*

tion, Dorothy Hull, Frank E. Pierce, 1957; Cornelius Nicholson, Hollis Church, Jr., 1959; Robert V. Williams, *Chm.*, John T. Kearney, 1961.—*Board of Finance*, John Madden, *Chm.*, William Barton, John K. Cutler, Charles Hudson, Henry M. Johnson, Joseph Krawski, G. Warren Westbrook, Steven Williams.—*Zoning Board and Town Plan Commission*, Harold J. A. Collins, *Chm.*, Herbert Holden, Paul Kupchunos, Henry Pola, Melvin Stead.—*Zoning Board of Appeals*, John Malin, *Chm.*, Chester Allen, W. David Casavant, Russell Levack, John Sele.—*Director of Health*, Arthur Trantolo, M.D. (P.O., East Hartford).—*Chief of Police*, Thomas L. Burgess.—*Chief of Fire Dept.*, Richard P. Jones.—*Town Attorney*, D. P. Cavanaugh.—*Civil Defense Director*, G. Martin Kraus.—*Justices of the Peace*, Howard G. Bennett, Dexter S. Burnham, Luther W. Burnham, Everett J. Delaney, Harold A. Dellert, R. C. Eckert, Harold F. Johnson, Barbara C. Murray, John F. Muzikevik, John Sele, Hazel P. Van Sicklin, William J. Thresher.

SPRAGUE. New London County.—Inc., May, 1861; taken from Lisbon and Franklin. Area, 13.8 sq. miles. Est. population, 2,600. Voting districts, 2. Children, 621. Grand list, $6,190,639. Indebtedness, $387,000. Tax rate, 25 mills. Principal industries, agriculture and manufacture of cotton and rayon worsteds, paper board and boxes, surgical dressings and woolens. Transp.—Passenger: Served by buses of Conn. Co. from Norwich. Freight: Served by N.Y., N.H. & H. R.R. Co. and numerous motor common carriers. Post offices, Baltic, Hanover and Versailles. The rural free delivery route from Baltic supplies mail facilities for part of Lisbon, Canterbury, Scotland and Sprague.

TOWN OFFICERS. *Clerk and Reg.*, Donald R. Bernard (P.O., Baltic); Hours, 10-12 A.M., 4:30-6 P.M.; Location, Town Hall; Tel., Norwich, TAlbot 2-6223.—*Asst. Clerk*, Olga H. Bernard.—*Treas. and Agent of Town Deposit Fund*, Donald R. Bernard (P.O., Baltic).—*Selectmen*, 1st, Louis H. Desjarlais, Dem. (P.O., Baltic), Arthur L. Bibeault, Dem., Louis L. Baril, Rep.—*Tree Warden*, Gerard Bastien. —*Tax Collector*, Joseph A. Papineau.—*Assessors*, Elie A. Charron, *Chm.*, Lawrence Bell, Thomas Lepore.—*Board of Tax Review*, Adelard Gaucher, *Chm.*, Raymond Allen, Treffle Guillot.—*Registrars of Voters*, 1st Dist., Dennis Delaney, 2nd Dist., Herman Chartier, Dem.; 1st Dist., William Riley, 2nd Dist., Albert Tucker, Rep.—*Supt. of Schools*, William L. Irvine.—*Board of Education*, Jeremiah E. Delaney, Jr., Ann Papineau, *Secy.*, Angus Park, Ovide St. Germain, 1957; Walter Greenhalgh, *Chm.*, Medville Colbath, Helen Eadie, 1959.—*Board of Finance*, William G. Park, *Chm.*, Howard P. Derickson, Louis J. Fontaine, Walter Robitaille, Herman H. Rosiene, Jr., J. Albert Sewart.—*Zoning Commission*, Joseph Wellington, *Chm.*, Fred Seidel, *Secy.*, Henry Blanchette, Walter Greenhalgh, Joseph A. Papineau, Alice Tonnesson.—*Zoning Board of Appeals*, Ralph Robitaille, *Chm.*, Arthur Avery, John Dewhurst, Andrew Elnicki.—*Director of Health*, David G. Rousseau, M.D. (P.O., Taftville).—*Chief of Police*, Adelard J. Simoneau.—*Chief of Fire Dept.*, Wilfred Blanchette.—*Town Attorney*, Michael P. Con-

way (P.O.. Baltic).—*Civil Defense Director,* Rene J. Bourgeois.—*Justices of the Peace,* Medville H. Colbath, John Dewhurst, Andrew Elnicki, James G. MacDonald, Anna C. Papineau, Ernest L. Parkinson, Jr., T. Edward Robinson, Solomon Rothstein, William Tonnesson, Myron J. Wight.

STAFFORD. Tolland County.—Settled in 1719. Area, 59.4 sq. miles. Est. population, 7,600. Voting districts, 2. Children, 2,055. Grand list, $10,758,380. Indebtedness, $270,000. Tax rate, 38 mills. Borough of Stafford Springs, grand list, $5,268,580. Indebtedness, $34,800. Tax rate, 12.5 mills. Principal industries, manufacture of woolen and worsted cloth, pearl buttons, print goods, paper felting, filters, and card clothing. Transp.—Passenger: Served by buses of Stafford Bus Co. from Hartford and Marian K. Pajer from New London and Springfield, Mass. Freight: Served by Central Vermont Railway and numerous motor common carriers. Post offices, Stafford Springs, Stafford and Staffordville. Other parts of the town are served by rural delivery from Stafford Springs, Rockville, Somers and Monson, Mass., and star route from Stafford Springs.

Borough Officers. Stafford Springs. Location, Warren Memorial Town Hall.—*Warden,* Romildo Galotto, Rep.—*Burgesses,* William Bissonette, Charles N. Fitz, Reno Francini, Peter Marconi, John Shanahan, Norman Wagoner.—*Clerk and Treas.,* Morgan E. Eaton.—*Tax Collector,* Vacancy.—*Bailiff,* Woodrow Pitkat.—*Registrars,* Alice Bartlett, Leroy A. Champagne.—*Citizen's Borough Committee,* George Bartlett, Etalo G. Gnutti.

Town Officers. *Clerk and Reg.,* Renato A. Pellizari (P.O. and Exp., Stafford Springs); Hours, 9-12 A.M., 1-5 P.M., Monday through Friday; Location, Town Hall; Tel., Stafford Springs, OVerland 4-2532.—*Treas. and Agent of Town Deposit Fund,* Renato A. Pellizari (P.O., Stafford Springs).—*Selectmen,* 1st, Attilio R. Frassinelli, Dem. (P.O., Stafford Springs), Francis J. Fagan, Dem., Clarence D. Benton, Rep.—*Constables,* Earl Belcher, Arthur Bren, Sam Chilkowitch, Paul F. Connor, John Murphy, Robert F. Swift, Henry P. Willis.—*Tree Warden,* Edward Cormier. —*Tax Collector,* John B. Gladysz.—*Assessors,* Renato B. Calchera, Herbert F. Royce, Herman Schmidt.—*Board of Tax Review,* Alex Fontanella, Joseph Galica, Louis St. Germain.—*Registrars of Voters,* 1st Dist., Conrad P. Mohr, 2nd Dist., Melvin C. Cummings, Dem.; 1st Dist., Rudolph W. Ladr, 2nd Dist., William M. Symonds, Rep.—*Supt. of Schools,* Earl M. Witt.—*Board of Education,* Alexander N. Chapman, Patricia Lusa, 1957; John M. Patten, *Chm.,* Mary O. Learned, 1959; Nicholas F. Armentano, William L. Sorensen, 1961.—*Board of Finance,* Richard W. Bissonnette, Daniel Howley, Merle Phelps, Charles Schwanda, Joseph Senechal.—*Town Plan Commission,* Edwin Scott, *Chm.,* Maurice Fitzgerald, Walter Grieka, Daniel Howley, Norman Wagoner.—*Director of Health,* Alfred Schiavetti, M.D. (P.O., Stafford Springs).—*Chief of Police,* (Borough of Stafford Springs), William F. Silk.—*Chief of Fire Dept.,* (Borough of Stafford Springs), Wilfred Sabourin.—*Town Attorney,* Nicholas F. Armentano (P.O., Stafford Springs).

—*Civil Defense Director*, Raymond M. Kuehl.—*Justices of the Peace*, Norman W. Belcher, Myron Davis, Michael E. Dunay, Attilio R. Frassinelli, Arthur F. Furness, Etalo G. Gnutti, William B. Hanley, Jr., Rudolph W. Ladr, Carl S. Mattesen, William Francis McQuaid, William M. Nugent, Peter C. Piccoli, Maurice B. Reynolds, Theodore R. Satkowski, Adelbert W. Squire, Thomas C. White, Jr.

STAMFORD. Fairfield County.—Settled, 1641, under New Haven jurisdiction; named Town of Stamford in 1642; submitted to Connecticut, Oct., 1662; in 1893, the City of Stamford, comprising central portion of Town of Stamford, was incorporated. Henceforth City of Stamford became a composite part of Town of Stamford, resulting in two separate governments — the Town of Stamford and City of Stamford. Town and City of Stamford were consolidated on April 15, 1949 and named City of Stamford. Area, 39.2 sq. miles. Est. population, 85,700. Voting districts, 20. Children, 21,565. Grand list, $310,668,820. Indebtedness, $13,252,882.72. Tax rate, Dist. A, 41.9 mills; Dist. B, 37.8 mills; Dist. C, 33.2 mills; Sewered, 37.1 mills. Principal industries, boat building and manufacture of ball bearings, blouses, brass and copper, chemicals, coated fabrics, cosmetics, dresses, drugs, electric motors, instruments and shavers, handbags, hardware and locks, ladies' coats, lift trucks, mattresses, paints, plastics, postage meters, slicing machines, sportswear, stoves, tools and dies, X-ray tubes, etc. Transp.—Passenger: Served by N.Y., N.H. & H. R.R. Co.; buses of Country Trans. Co. from Greenwich and Conn. Railway & Lighting Co. from Norwalk. Freight: Served by the N.Y., N.H. & H. R.R. Co. and numerous motor common carriers. Post offices, Stamford (three sub-stations), Glenbrook and Springdale. Rural free delivery.

City Officers. *Mayor*, Thomas F. J. Quigley, Dem.—*City Clerk*, Joseph V. Toner.—*Board of Representatives*, George V. Connors, *Pres.*, Ellis B. Baker, Mary J. Bankowski, Eugene F. Barry, Charles W. Bradbury, Jr., William J. Brett, Edward C. Czupka, John L. DeForest, Robert A. Findlay, Alanson R. Fredericks, George Georgoulis, Charles A. Gilbert, William G. Hearing, Rutherford G. Huizinga, Joseph F. Iacovo, William Kaminski, Stephen E. Kelly, Alan H. Ketcham, Anthony Kolich, Jr., Robert Lewis, John R. Lilliendahl, Jr., Frank W. Longo, John C. Macrides, Jack McLaughlin, Joseph P. Milano, Esther Mitchell, William D. Murphy, John R. Nolan, Helen J. Peatt, Paul A. Plotkin, Clement L. Raiteri, Jr., Norton Rhoades, George E. Russell, Gerald J. Rybnick, Irving G. Snyder, Thomas J. Topping, Vincent J. Vitti, Clifford Waterbury, Edward P. Wynn, Jr., Doris M. Zukert.—*City Engineer*, Charles White.—*Corporation Counsel*, John M. Hanrahan.—*Commissioner of Finance*, Thomas Morrissey, Jr.—*Commissioner of Service*, Patrick J. Scarella.—*Commissioner of Health*, James Costanzo, M.D.—*Building Inspector*, Arthur H. Swinnerton.—*Asst. Building Inspector*, Carl Tobyansen.—*Electrical Inspector*, Robert H. Graham.—*Plumbing Inspector*, Joseph F. Caporizzo.—*Clerk of the Building Board*, George L. Lewis.—*Sealer of Weights and Measures*, Frank G. Smith.—*Supt. of Parks*, Edward A. Connell.—*Chief of*

Police, Joseph Kinsella.—*Chief of Fire Dept.*, Thomas Richardson.

TOWN OFFICERS. *Clerk and Reg.*, Joseph V. Toner; Hours, 8:30 A.M.-5 P.M.; Saturday, 8:30-12 A.M.; Location, City Hall; Tel., FIreside 8-5511.—*Asst. Clerk*, Mary E. O'Meara—*Comptroller*, Agnes Convery.—*Selectmen*, Peter A. Meli, J. Joseph Ryan.—*Constables*, Charles Barker, William Blois, Robert Cook, Fred W. Herrman, Joseph Hunt, Joseph Kunz, Edward W. Morrison.—*Park Commissioner*, Edward A. Connell.—*Tax Collector*, John Connolly. —*Assessor*, Frederick Dawless.—*Board of Tax Review*, John R. Boyd, *Chm.*, Charles D. Alexander, Joseph S. Dejewski, William W. Ogle, Peter C. Sileo.—*Registrars of Voters*, Lawrence W. Haggerty, Dem., Frank X. Burke, Rep.—*Supt. of Schools*, Reginald A. Neuwien.—*Board of Education*, Michael Lechner, Henry Nolan, Michael Sabia, 1957; Frank LiVolsi, *Chm.*, Howard Allaway, Jane Okie, 1958; Francis L. Brant, Ray Huhta, Etta J. Topping, 1959.—*Board of Finance*, Isadore M. Mackler, *Chm.*, John Cameron, Nicholas Gorman, Patrick Hogan, Russell Roberts, John Stashenko.—*Zoning Board*, Joseph McCue, *Chm.*, Jack Hogan, Alexander Klahr, Fred Noble, Stearns Woodman.—*Zoning Board of Appeals*, William Pflugner, *Chm.*, David P. McGourty, James J. Morris, Anthony Walsh.—*Town Plan Commission*, Frank Barrett, *Chm.*, P. Lawrence Epifanio, Michael Laureno, Ralph Rich.—*Director of Health*, James J. Costanzo, M.D.—*Chief of Police*, Joseph W. Kinsella.—*Chief of Fire Dept.*, Thomas Richardson.—*Town Attorney*, John M. Hanrahan.—*Civil Defense Director*, Charles Sotire.—*Justices of the Peace*, Edward Angelini, Jerome D. Berman, Theophilus A. Blackshear, Julius B. Blois, Constantine A. Brandi, William Broder, Andrew Burriesce, Bernard F. Cecire, Alfred A. Cook, Joseph Davidson, John L. DeForest, Raymond G. Downey, John Faillace, Vincent Gambino, Joseph T. Ganino, Charles A. Gilbert, Samuel Gold, William E. Golden, Daniel M. Goldstein, Edward J. Hable, John H. Ingalls, Alphonse Jachimczyk, H. Kirk Jackson, Alexander R. Klahr, Arthur W. Knapp, Albert H. Lewis, Ann M. Longo, Elmer Lowden, Philip J. Maffei, John McNulty, Fergus E. McOsker, Peter A. Meli, Ike R. Meyers, Henry L. Moore, John F. Motyl, Paul T. Osterby, Peter Palkimas, Luigi Persiani, Cornelia D. Peterman, Leroy Pilton, Gordon W. Ray, John L. Reback, James P. Romanzo, Daniel W. Rosenblum, Harry Rosenfeld, Daniel R. Scalzi, Herman M. Tresser, J. W. Tresser, William E. Tymon, Norman H. Ulrich, Paul Viola, Paul I. Viscio, Vincent J. Vitti, Anthony Walsh, Harvey Williams, John M. Williams, Gordon F. Wright, Maurice F. Yaggi.

STERLING. Windham County.—Inc., May, 1794; taken from Voluntown. Area, 27.1 sq. miles. Est. population, 1,500. Voting district, 1. Children, 372. Grand list, $1,257,719. Indebtedness, $75,000. Tax rate, 45 mills. Principal industries, poultry and dairy farming, press paper manufacturing and stone quarrying. Transp.—Freight: Served by N.Y., N.H. & H. R.R. Co. and numerous motor common carriers. Post offices, Sterling and Oneco.

TOWN OFFICERS. *Clerk and Reg.*, Mrs. Etta T. Brown (P.O., Oneco; Exp., Plainfield); Hours, by appointment; Location, Oneco;

Tel., Moosup, LOgan 4-8443.—*Asst. Clerk*, Muriel B. Young.—*Treas. and Agent of Town Deposit Fund*, William H. Johnson.—*Selectmen*, 1st, Fred A. Sayles, Dem. (P.O., Moosup), Roger L. Melanson, Dem., Henry J. Miller, Rep.—*Constables*, Lloyd W. Frink, Albert P. Sweet.—*Tree Warden*, Fred A. Sayles.—*Tax Collector*, Venla H. Nurmi.—*Grand Juror*, Arne Lindberg.—*Assessors*, Albert B. Gallup, Hugo A. Kallio, Herbert M. Young.—*Board of Tax Review*, Raymond W. Bryant, James H. Marriott, Martin Russwurm.—*Registrars of Voters*, Agnes Shea, Dem., Maude A. Brewin, Rep.—*Supt. of Schools*, Arthur P. Bixby.—*Board of Education*, Gustaf W. Nurmi, May L. Wood, 1957; Lloyd W. Frink, Ernest P. Sweet, 1959; Roger W. Preble, *Chm.*, Etta T. Brown, 1961.—*Board of Finance*, Herman E. Frink, *Chm.*, John E. Arnold, Norman E. Clowes, Wellington A. French, Arne Lindberg, James F. Marriott.—*Director of Health*, E. Arthur Barry, Jr., M.D. (P.O., Moosup).—*Civil Defense Director*, Joseph Raulet.—*Justices of the Peace*, William A. Braemer, Herman E. Frink, Albert B. Gallup, Halina E. Jendrewski, Walter A. Sonner, Muriel B. Young.

STONINGTON. New London County.—Settled, 1649; named, 1666. Area, 41 sq. miles. Est. population, 15,900. Voting districts, 5. Children, 3,267. Grand list, $24,573,630. Indebtedness, $1,573,000. Tax rate, 34 mills. Borough grand list, $3,433,030. Indebtedness, $39,000. Tax rate, 9.5 mills. Principal industries, agriculture, fishing, boat building and manufacture of machinery, printing presses, boat engines, soap, cabinets, paper tubes and cones, wire staples, plastic products, castings, electrical parts, textiles, screen printing, boat livery and velvet goods. Transp.—Passenger: Served by N.Y., N.H. & H. R.R. Co. and buses of New Haven & Shore Line Railway Co., Inc. from Westerly, R.I. and New London. Freight: Served by N.Y., N.H. & H. R.R. Co. and numerous motor common carriers. Post offices, Stonington, Mystic and Old Mystic. Pawcatuck Village has its own post office.

BOROUGH OFFICERS. P.O. c/o Clerk, Stonington.—*Warden*, Jose M. Faria, Rep.—*Burgesses*, Francis J. Connors, Edwin W. D'Amico, Alfred Fayal, Joseph Freitas, Jr., David W. Reid, Edward P. York.—*Clerk and Treas.*, Clarence G. Pollard.—*Assessor*, Edward P. Faulk.—*Tax Collector*, Maurice C. LaGrua.—*Bailiff*, Edmund Piver.—*Street Commissioners*, Donald Bromley, Edwin R. Browning, Patrick Dwyer, Jr.—*Civil Defense Director*, Elise Owen.

TOWN OFFICERS. *Clerk and Reg.*, John J. Donahue; Hours, 9-12 A.M., 1-4 P.M., Monday through Friday; Location, Elm St.; Tel., Mystic, JEfferson 6-8508.—*Asst. Clerk*, Mary A. Rogers.—*Treas.*, Randall B. Newbury.—*Selectmen*, 1st, Nathan F. Culver, Rep., Alban Pampel, Rep., William R. Stewart, Dem.—*Constables*, Clarence Bagshaw, Anthony LoPresto, Angelo S. Micelli, William J. Ostman, Urban C. Whitford.—*Tree Warden*, Nathan F. Culver.—*Tax Collector*, Joseph Law.—*Assessor*, Evert A. Engstrom.—*Board of Tax Review*, Joseph F. Coughlin, Charles F. Noyes, John Sarrasin.—*Registrars of Voters*, 1st Dist., Josephine Abbott; 2nd Dist., Helen MacKnight; 3rd Dist., Katherine F. Leahy; 4th Dist., Agatha

R. Marikle; 5th Dist., Stephen F Volinsky, Dem.; 1st Dist., Adele Brown; 2nd Dist., Claude Maine; 3rd Dist., Sadie Y. Palmer; 4th Dist., Flora A. Morin; 5th Dist., Josephine M. Peck, Rep.—*Agent of Town Deposit Fund,* Nathan F. Culver.—*Supt. of Schools,* T. Allen Crouch.—*Board of Education,* Abraham Lahn, *Chm.,* Paul J. Frechette, Ralph G. Sweetland, Jacques D. Wimpfheimer, 1957; Richard S. Dimock, Henry R. Palmer, 1959.—*Board of Finance,* Charles Lazarek, *Chm.,* John B. Findlay, Stephen Hreschak, Leonard R. McLaughlin, James J. Morrison, Edward P. York, Jr.—*Director of Health,* William T. Veal, M.D.—*Chief of Police,* Charles A. Murphy.—*Fire Chiefs,* John J. Donahue, Sr., (Pawcatuck); Paul Previty, (Stonington); Frank Mabbett, (Mystic); Rowland Avery, (Old Mystic); Thomas Crowley, (Wequetequock).—*Town Attorney,* John F. Gallagher (P.O., Pawcatuck).—*Civil Defense Director,* Miss Elise Owen.—*Justices of the Peace,* Adele L. Brown, Alfred H. Chapman, Francis M. Keane, Samuel S. Lamb, Jr., Katherine F. Leahy, Walter Lis, Frank A. Mabbett, Claude L. Maine, Joseph H. Marikle, Thomas L. Miller, Sadie York Palmer, Josephine M. Peck, Clarence Pollard, Marguerite B. Sliney, John H. Sutcliffe, Stephen F. Volinsky.

STRATFORD. Fairfield County.—Settled, 1639. Area, 19.2 sq. miles. Est. population, 42,200. Voting districts, 10. Children, 11,679. Grand list, $146,709,960. Indebtedness, $7,581,250. Tax rate, 29.7 mills. Principal industries, manufacture of aircraft, air conditioning units, brake linings, cheese chemicals, electrical parts, hardware, helicopters, machine products, machinery, novelties, plastics, paper products, rubber goods, toys, etc. Transp.—Passenger: Served by N.Y., N.H. & H. R.R. Co.; buses of the Conn. Railway & Lighting Co. from Bridgeport and New Haven and by buses of Angelo Vender from Bridgeport. Freight: Served by N.Y., N.H. & H. R.R. Co. and numerous motor common carriers. Post office, Stratford.

TOWN OFFICERS. *Clerk and Reg.,* Wm. Howard Wilcoxson; Hours, 8:30 A.M.-5 P.M., Monday through Friday; Location, Town Hall, 2725 Main St.; Tel., Bridgeport, EDison 7-3352.—*Asst. Clerk,* Dorothy S. Staples.—*Treas.,* Mabel B. Wilcoxson.—*Town Manager,* Harry B. Flood.—*Members of Town Council,* Edmund A. Dorne, *Chm.,* Roger W. Beers, Charles A. Craig, Henry E. Fagan, Arthur E. Hart, Joseph W. Knott, Fred R. Lucas, Ellsworth W. Speer, Joseph W. Venables.—*Selectmen,* Henry J. Connors, Ethel S. Haley, Tom Johnson.—*Tree Warden,* Theodore J. Janosko.—*Tax Collector,* Kenneth B. Jones.—*Assessor,* Peter J. Junkin.—*Board of Tax Review,* Edmund F. Seaman, *Chm.,* Theodore Haley, Edward Klobukowski.—*Registrars of Voters,* Nicholas Macisco, Dem., Stephen H. Lucas, Rep.—*Agent of Town Deposit Fund,* Allen B. Vermilya. —*Supt. of Schools,* Edwin A. Cox.—*Board of Education,* Alton M. Torgan, *Chm.,* George Gunther, Margaret M. Lyons, Ruby A. Wilcoxson, 1957; William Bercowitz, Milton P. Holcomb, William J. Smyth, 1959.—*Planning and Zoning Commission,* Leslie D. Oakman, *Chm.,* George Bradstreet, Jr., John Cannon, Richard J. Fahy, Travis A. D. Weaver.—*Zoning Board of Appeals,* E. Keith

Prouty, *Chm.*, Cornelius J. Ahern, Robert Crowther, John A. Hurley, Joseph Lupariello.—*Director of Health,* Chester E. Haberlin, M.D. —*Chief of Police,* Patrick J. Flanagan.—*Chief of Fire Dept.,* Theodore E. Lockwood.—*Town Attorney,* Raymond W. Ganim (P.O., Bridgeport).—*Civil Defense Director,* Albert M. Pickus.—*Justices of the Peace,* Thomas W. Amos, Alfred R. Belinkie, Frederick W. Biebel, Sr., John M. Cannon, Raymond J. Daly, Martin J. Devaney, Jr., George E. Dillon, Minnie F. Dorne, Milton P. Holcomb, J. H. Kenworthy, Harold C. Lovell, Jr., Frederick A. Marino, Albert M. Martin, Olive S. Mohr, John Popp, Henry Quenk, Christine L. Raguskus, Allen D. Seaman, S. H. Sebring, Alphonse Silvestri, Oloff S. Solomonson, Alton M. Torgan, Sigfried J. Ullmann, John J. Valyus, Robert T. Weidman, Albert A. Wilcoxson, Michael J. Zielski.

SUFFIELD. Hartford County.—Inc., May, 1674, by Massachusetts; annexed to Connecticut, May, 1749. Area, 43.1 sq. miles. Est. population, 5,900. Voting district, 1. Children, 1,617. Grand list, $17,309,666. Indebtedness, $1,266,000. Tax rate, 29 mills. Principal industry, agriculture. Transp.—Passenger: Served by buses of N.E. Trans. Co. from Hartford and Springfield, Mass. Freight: Served by N.Y., N.H. & H. R.R. Co. and numerous motor common carriers. Post offices, Suffield and West Suffield, R.F.D. Nos. 1 and 2 from Suffield office and R.F.D. No. 1 from West Suffield office.

TOWN OFFICERS. *Clerk and Reg.*, Harold N. Remington; Hours, 8:30-12 A.M., 1-5 P.M.; Saturday, 8:30-12 A.M.; Location, Main St.; Tel., Windsor Locks, NOrth 8-7660.—*Asst. Clerks,* Eileen Blodgett, Ruth C. Stebbins.—*Treas.*, U. Hayden Brockway.—*Selectmen,* 1st, Francis M. Leahey, Rep., Charles E. Pysz, Rep., Julius Osowiecki, Dem.—*Constables,* Bingham G. Day, Murray A. Phelps, Patrick Sullivan, Joseph E. Szoka.—*Tree Warden,* Charles E. Pysz. —*Tax Collector,* Harold N. Remington.—*Assessors,* Alfred C. Sheldon, *Chm.*, Jasper A. Phelps, John W. Potter.—*Board of Tax Review,* Allan H. Fuller, *Chm.*, Walter R. Dudek, Elwyn J. Noble. —*Registrars of Voters,* Marian G. Clarke, Dem., Beatrice Casson, Rep.—*Supt. of Schools,* William M. Farris.—*Board of Education,* Sydney F. Fuller, George I. Hackenberger, Jr., Anthony Kuras, 1957; Ernest A. Warner, *Chm.*, Wyman Fisk, Anna S. Tobin, 1959; Martha E. Babb, Edward A. Kelly, John W. Meier, 1961.—*Board of Finance,* Edward M. White, *Chm.*, Steven Beneski, Edwin L. Brigham, Leslie C. Goldthwaite, William W. Prout, Roland J. C. Wetherell.—*Zoning Board and Town Plan Commission,* Charles S. Bissell, *Chm.*, Charles Alfano, Edwin A. Culver, Robert C. May, Samuel J. Orr, George R. Samuel.—*Zoning Board of Appeals,* Harry G. Gallagher, *Chm.*, Russell T. Graves, Anthony Kuras, Joseph R. McCarthy, Herbert E. Russell.—*Director of Health,* William H. Upson, M.D.—*Chief of Police,* Frank P. Sutula.—*Chief of Fire Dept.*, Raymond H. Potter.—*Town Attorney,* Hugh M. Alcorn, Jr.—*Civil Defense Director,* George W. Williams.—*Justices of the Peace,* Verna A. Barnett, James S. Coburn, Roy W. Gallant,

Joseph Hardin, Joseph R. McCarthy, Joseph A. Skorski Jr., George A. Wardinski,

THOMASTON. Litchfield County.—Inc., July, 1875; taken from Plymouth. Area, 12.2 sq. miles. Est. population, 5,800. Voting district, 1. Children, 1,460. Grand list, $15,220,490. Indebtedness, $575,000. Tax rate, 32 mills. Principal industries, agriculture and manufacture of clocks, wire, metal pressed sheets and rods, metal shears and other metal fabrication. Transp.—Passenger: Served by N.Y., N.H. & H. R.R. Co. and buses of N.E. Trans. Co. from Waterbury and Winsted. Freight: Served by N.Y., N.H. & H. R.R. Co. and numerous motor common carriers. Post office, Thomaston. One R.F.D. route.

TOWN OFFICERS. *Clerk and Reg.*, Mrs. Edna W. Ryan; Hours, 9-12 A.M., 1-5 P.M., Monday through Friday; Location, Town Hall Building; Tel., ATlas 3-4141.—*Asst. Clerk*, Bernice A. Sanford.—*Treas. and Agent of Town Deposit Fund*, Robert Robinson.—*Selectmen*, 1st, Charles S. Eggleston, Rep., Joseph H. Johnston, Rep., Henry Gancos, Dem.—*Constables*, Roland Cyr, Armand DeFiore, James J. Hearn, Winfred A. Knox, Anthony R. Lauretano, Jr., Arthur Pronovost, Peter Rein.—*Tree Warden*, Arthur F. Pfaefflin.—*Tax Collector*, Herbert Truelove.—*Grand Jurors*, William R. Coss, Neil T. Doyle, Joseph B. Kelley, Luke F. Martin, William J. Morrison, Emile Richards.—*Assessors*, Benjamin H. Menke, *Chm.*, Frank L. Atwood, G. Marshall Sangster.—*Board of Tax Review*, Wesley T. Billings, Ralph Wolf, Vacancy.—*Registrars of Voters*, Harry B. Lynch, Dem., Rowland J. Cuthbert, Rep.—*Supt. of Schools*, Seavey D. Morse.—*Board of Education*, John A. Boguslawski, William Driscoll, Daniel P. Samson, 1957; Harry B. Lynch, Agnes I. White, Vacancy, 1959; Peter L. Kurdeka, Ulric Mather, Kenneth Tingley, 1961.—*Board of Finance*, Allan C. Innes, *Chm.*, Walter L. Angle, Elmer Darm, Philip M. Fischer, John J. Lyons, Robert Thulin.—*Library Directors*, Mary K. Claffey, James J. Conaghan, Donald G. Fuller, Dora M. Higgins, Stanley R. Hotchkiss, Ethel L. Johnson, Katherine Kurdeka, Clara E. Lake, Gretchen S. Roesing, Evelyn A. Samson, Ann Vita, Helen Yurtin.—*Town Plan Commission*, George Woodbridge, *Chm.*, Neil Doyle, Harold Gill, H. Gibson Guion, Allan C. Innes.—*Flood and Erosion Control Board*, Charles Duncan, Charles Fray, Forbes Gibbs, Edward Landers, Joseph Oris.—*Director of Health*, Clifford F. Conklin, Jr., M.D.—*Chief of Police*, Charles S. Eggleston.—*Police Commissioners*, Michael Bruscino, Walter C. Dickinson, Albert Golden, H. Gibson Guion, Leon W. Thelin.—*Chief of Fire Dept.*, Allan Bowkett.—*Fire Commissioners*, Charles R. Fray, Karl L. Kiefer, Peter A. Koops, Arthur F. Pfaefflin, Harold Savage, Percy D. White.—*Town Attorney*, H. Gibson Guion.—*Civil Defense Director*, Charles S. Eggleston.—*Justices of the Peace*, Nina Bradshaw, Thomas W. Byers, Rowland J. Cuthbert, Mae E. Cyr, Bea E. Galway, Joseph Howard, Howard A. Knox, Peter A. Koops, Edward G. Landers, Harry B. Lynch, Raymond W. Miller, Joseph Oris.

THOMPSON. Windham County.—Inc., May, 1785; taken from Killingly. Area, 46.5 sq. miles. Est. population, 6,300. Voting districts, 2. Children, 1,429. Grand list, $3,461,156. Indebtedness, none. Tax rate, 58 mills. Principal industries, agriculture and manufacture of furniture and woolen goods. Transp.—Passenger: Served by buses of Short Line, Inc., from Putnam and Webster, Mass. Freight: Served by N.Y., N.H. & H. R.R. Co. and numerous motor common carriers. Post offices, Thompson, Grosvenor Dale, North Grosvenor Dale, Mechanicsville, Quinebaug and Fabyan.

TOWN OFFICERS. *Clerk and Reg.*, Merrill L. Seney (P.O., No. Grosvenor Dale, Exp., Putnam); Hours, 9-12 A.M., 1-5 P.M.; Saturday, 9-12 A.M.; Location, No. Grosvenor Dale; Tel., Putnam, WAlnut 8-5381.—*Asst. Clerk*, Elizabeth M. Daniels.—*Treas. and Agent of Town Deposit Fund*, Merrill L. Seney (P.O., No. Grosvenor Dale).—*Selectmen*, 1st, Wilfred A. LaFleur, Dem., Joseph S. Langelier, Dem., Theodore Chaput, Rep.—*Constables*, Joseph Barrette, Jr., Victor Blanchard, Alcide Champoux, Robert J. Johnson, Eddie Lucier, Theodore Lucier, George Theodorus.—*Tree Warden*, Harlan P. Amidon.—*Tax Collector*, Gerard Hamel.—*Grand Jurors*, Homer H. Bruneau, Leonard Hamel, Harvey Hebert.—*Assessors*, Leonard Hamel, Raymond Lachapelle, Hector L. Morin.—*Board of Tax Review*, John Jamrogowicz, Charles R. Spahl, Herbert L. Sward.—*Registrars of Voters*, Esdras Blanchette, Dem., Armand O. Dery, Rep.—*Supt. of Schools*, Jerome J. Ryscavage.—*Board of Education*, Pondu Bicki, Donat N. Gamelin, Isabelle Mulligan, Alice Simms, 1957; Joseph S. Beaulac, Harvey Hebert, Raoul Ravenelle, 1959; Hector L. Morin, *Chm.*, Joseph A. Archambault, 1961.—*Board of Finance*, George R. Willett, *Chm.*, Marcel Beauregard, George W. Lachapelle, Omer River, Mark Simms, Adrien Valade.—*Director of Health*, Sherman L. Waldron, M.D. (P.O., No. Grosvenor Dale).—*Chief of Police*, Wilfred A. LaFleur.—*Civil Defense Director*, Charles R. Spahl.—*Justices of the Peace*, John J. Brew, Helen S. Davis, Frank A. Desilets, Donat J. Ducharme, Philip J. Duhamel, Carl D. Eccleston, Walter H. Eddy, Jr., John E. Haggerty, Donal Howard, Stanley Hrabos, Milton O. Johnson, Alice A. Ramsdell, Alfred Riendeau, Evelyn Robbins, Alice Simms, Bernice M. Welch.

TOLLAND. Tolland County.—Named, May, 1715. Inc., May, 1722. Area, 41 sq. miles. Est. population, 2,200. Voting district, 1. Children, 656. Grand list, $5,491,202. Indebtedness, $192,000. Tax rate, 28 mills. Principal industry, agriculture. Transp.—Passenger: Served by buses of Greyhound lines. Freight: Served by numerous motor common carriers. Post office, Tolland.

TOWN OFFICERS. *Clerk and Reg.*, Mrs. Caroline Metcalf (Exp., Manchester); Hours, 9-12 A.M.. Tuesday through Saturday; Location. Town Hall; Tel., Rockville, TRemont 5-7387.—*Asst. Clerk*, Mildred F. Pfistner.—*Treas. and Agent of Town Deposit Fund*, Mabel F. Cook.—*Selectmen*, 1st, Carmelo J. Zanghi, Ind., Frank J. Kalas, Rep., Simeon B. Luhrsen, Dem.—*Constables*, Lloyd L. Barstow, Frank H. Geehan.—*Tree Warden*, Otto A. Horn.—*Tax*

Collector, Emery M. Clough.—*Grand Jurors*, Sebastian P. Lombardo, Glenn Pfistner.—*Assessors*, G. Roy Brown, Mildred F. Pfistner, Rupert B. West.—*Board of Tax Review*, William Schober, Ernest E. Tucker, John H. Weigold.—*Registrars of Voters*, Mary J. Guertin, Dem., Clayton C. Reed, Rep.—*Supt. of Schools*, George E. Graff.—*Board of Education*, Robert D. McHutchison, *Chm.*, John Kravontka, 1957; Kenneth Kaynor, Francis B. Weston, 1959; Jeanne D. Manning, Wilfred P. Young, 1961.—*Director of Health*, Marjorie Purnell, M.D. (P.O., Rockville).—*Chief of Police*, Carmelo J. Zanghi.—*Chief of Fire Dept.*, Russell Binheimer.—*Town Attorney*, Harry H. Lugg (P.O., Rockville).—*Civil Defense Director*, Glenn Pfistner.—*Justices of the Peace*, Benjamin Alden Beaton, R. Eldred Doyle, Frank J. Kalas, Stephen E. Ketcham, Sebastian P. Lombardo, Pasquale Rank Nappi, Theodore Palmer, Helen K. Wanat.

TORRINGTON. Litchfield County.—Inc., Oct., 1740; Inc. as a city, Oct. 1, 1923. Town and city consolidated, 1923. Area, 38.3 sq. miles. Est. population, 30,200. Voting districts, 3. Children, 6,920. Grand list, 1st dist., $86,614,230; 2nd dist., $73,468,098. Indebtedness, $2,050,000. Tax rate, 1st dist., 25.3 mills; 2nd dist., 10.3 addl. mills. Principal industries, manufacture of brass, hardware, tools, machinery, needles, lathes, woolen goods, gaskets, skates, fishing rods, needle bearings, air conditioning equipment. Transp.—Passenger: Served by N.Y., N.H. & H. R.R. Co.; buses of N.E. Trans. Co. from Waterbury, Winsted and Hartford and E. J. Kelly Co. from New Milford. Freight: Served by N.Y., N.H. & H. R.R. Co. and numerous motor common carriers. Post office, Torrington.

City Officers. *Mayor*, William T. Carroll, Dem.—*Councilmen*, Edward R. Driscoll, Gustave H. Froelich, Henry J. Healey, Joseph Metro, Ralph J. Sabia, Leon Wysocki.—*Tax Collector*, Philip A. McDonald.—*Treas.*, Francis A. Hennessy.—*City Clerk*, Alex G. Constable.—*Chief of Police*, Hugh E. Meade.—*Chief of Fire Dept.*, Edward F. Goodman.

Town Officers. *Clerk and Reg.*, Alex G. Constable; Hours, 9 A.M.-5 P.M., Monday through Friday; Location, City Hall; Tel., HUnter 2-8521, Ext. 1.— *Asst. Clerk*, Mary M. Carroll.—*Treas.*, Francis A. Hennessy.—*Selectmen*, John A. Kozlak, Archie Rinaldi, Raymond F. Krulicki.—*Tree Warden*, James Quinn.—*Tax Collector*, Philip A. McDonald.—*Assessors*, Charles F. Carlin, Amedee Guilbeault, Edward C. Klonoski.—*Board of Tax Review*, Raymond O. Abeling, Anthony DiBerardino, Robert M. Phalen.—*Registrars of Voters*, Edward J. Ryan, Dem., Raymond E. Over, Rep.—*Supt. of Schools*, John D. Hogan.—*Board of Education*, Gilbert A. Boutin, Edmond C. Bozenski, John O'Meara, 1957; Homer Clark, J. Alfred Fabro, Edmund Maine, 1959; Fiore Petricone, *Chm.*, James R. Gilson, Robert S. Storrs, 1961.—*Board of Finance*, F. L. Braman, James F. Burnell, Joseph E. Cravanzola, Thomas A. Kelley, William A. Patten, Ray White.—*Town Plan Commission*, Chester W. Moore, *Chm.*, John Hartnett, George E. Klug, Irving Strogatz, Robert Williston.—*Director of Health*, Jack J. Blinkoff, M.D.—*Chief*

of Police, Hugh E. Meade.—*Chief of Fire Dept.*, Edward F. Goodman.—*Town Attorney*, Harry Ossen.—*Civil Defense Director*, John J. O'Connell.—*Justices of the Peace*, Luigi Bonuomo, Alfred L. Bredice, Anthony Cisowski, Joseph M. Dzialo, Margaret Ethier, David H. Harris, Nicholas Horansky, Eva Hudak, Howard C. Hughes, May A. Knight, Zigmund Krulicki, John E. Lockwood, Anthony W. Lucia, Jr., H. Raymond Madeux, Peter J. McLaughlin, Harry Ossen, Oliver A. Renzullo, Andrew J. Rusbasan, Lempi Marie Russo, Edward J. Ryan, Albert M. Signorelli, Walter W. Skibisky, Louis Speziale, Albert J. Talbot, Elizabeth M. Thayer, Frederick S. Tieman, Andrew G. Weimann, Irving H. Wilson.

TRUMBULL. Fairfield County.—Inc., Oct., 1797; taken from Stratford. Area, 23.4 sq. miles. Est. population, 13,700. Voting districts, 4. Children, 4,243. Grand list, $70,915,410. Indebtedness, $2,069,000. Tax rate, 21.8 mills. Principal industry, agriculture; largely a residential area. Transp.—Passenger: Served by buses of Short Line Inc., from Bridgeport and Waterbury; the Trumbull Coach Lines, Inc., from Bridgeport and the White Line from Bridgeport and Danbury. Freight: Served by N.Y., N.H. & H. R.R. Co. and numerous motor common carriers. Post offices, Trumbull; Shelton, R.F.D. 2; Stratford R.F.D. 2; Stepney R.F.D. 1 and 2; Trumbull R.F.D. 2; Bridgeport Rt. 611. *Voted Beer Permit Only, 1951.*

TOWN OFFICERS. *Clerk and Reg.*, Edwin L. Haflich (Exp., Bridgeport); Hours, 9 A.M.-5 P.M., Monday through Friday; Location, Town Hall, Churchill Rd.; Tel., AMherst 8-1633.—*Asst. Clerks*, Martha I. Smith, Jessie D. Rodger.—*Treas.*, John deRosa. —*Selectmen*, 1st, Frederick L. Greenough, Dem., Melvin P. Hart, Dem., Samuel S. Rumbaugh, Rep.—*Constables*, Edward Dolan, George Eck, Jr.—*Tree Warden*, Joseph Fennell.—*Tax Collector*, Alfred D'Andrea.—*Assessors*, Paul Check, Martin Lucy, George Miller.—*Board of Tax Review*, William T. Burlant, Earl McCathron, William Minor.—*Registrars of Voters*, John L. Burns, Dem., Herman P. Strobel, Rep.—*Agent of Town Deposit Fund*, Margaret Glennon.—*Supt. of Schools*, Leon J. Stanne.—*Board of Education*, Charles Lewis, *Chm.*, Raymond Martin, Thomas J. Tarasovic, M.D., 1959; Louis W. Randall, Frank Rice, Mary P. Terry, 1961; Jean Brabner, Norman Eichner, Monford P. Miles, 1963.—*Board of Finance*, Leo J. Niedermeier, *Chm.*, Charles Capasso, Alton C. Elterich, William T. Grady, Ralph J. Hannum, Edward Keefe.—*Zoning Commission*, Frank Olsen, *Chm.*, John Fleming, M.D., Carl Gunther, Marcia Morgan, L. F. Rogers.—*Zoning Board of Appeals*, Frank C. Holmes, *Chm.*, Joseph Corcoran, *Secy.*, Arthur Conway, Austin Humphries, Frank Marchese.—*Town Plan Commission*, John Fillmann, *Chm.*, Walter Anderson, William T. Hawkins, Lester Nothnagle, Gilbert Pongetti.—*Director of Health*, Edwin F. Trautman, M.D.—*Chief of Police*, Raymond Beckwith.—*Chief of Fire Dept.*, Lester Knecht.—*Town Attorney*, Frank Logue. —*Civil Defense Director*, William Sharp.—*Justices of the Peace*, William E. Chaffee, Harold B. Day, Alfred D. Guion, Edwin L. Haflich, Aaron A. Levine, Frank Logue, Sidney Shapiro.

UNION. Tolland County.—Inc., Oct., 1734. Area, 29.1 sq. miles. Est. population, 300. Voting district, 1. Children, 103. Grand list, $998,255. Indebtedness, $47,774.49. Tax rate, 23 mills. Principal industries, agriculture, forestry and manufacture of charcoal. Transp. —Freight: Served by numerous motor common carriers. Rural free delivery from Stafford Springs for western, southern and northern parts, and same service from Southbridge, Mass., for eastern part.

TOWN OFFICERS. *Clerk and Reg.*, Miss Delia M. Heck (P.O. and Exp., R.F.D. 2, Stafford Springs); Hours, Tuesdays, 1-5 P.M., Thursdays, 9-12 A.M.; Location, residence of Town Clerk; Tel., Stafford Springs, OVerland 4-7001.—*Treas. and Agent of Town Deposit Fund*, Delia M. Heck (P.O., R.F.D. 2, Stafford Springs).—*Selectmen*, 1st, George Rizner, Rep. (P.O., R.F.D. 2, Stafford Springs), John S. Yoskovich, Rep., Edwin M. Heck, Dem.—*Constables*, Frederick R. Hine, Guy M. Estell.—*Tree Warden*, Basil A. Plusnin.—*Tax Collector*, Vassa N. Plusnin.—*Grand Jurors*, Wesley R. Bradway, Zalmon J. Eaton.—*Assessors*, Ralph A. Bradway, Nelson E. Horton, Ermen J. Pallanck.—*Board of Tax Review*, John C. Brown, III, Zalmon J. Eaton, Joseph E. Vilandre.—*Registrars of Voters*, Delia M. Heck, Dem., Christine H. Bush, Rep.—*Supt. of Schools*, George E. Graff.—*Board of Education*, Kenneth A. Spaulding, *Chm.*, Hazel B. Chappell, 1957; Ruth A. Bradway, George Rizner, 1958; Suzanne C. Dinwoodie, Edwin M. Heck, 1959. —*Zoning Board*, Ermen Pallanck, *Chm.*, John Buckley, Zalmon J. Eaton, Lloyd B. Eaton, Alfred R. Lamothe.—*Zoning Board of Appeals*, Frank Kaleta, *Chm.*, Ralph A. Bradway, Leroy S. Eaton, Edward L. Roberts, John S. Yoskovich.—*Director of Health*, Wendelin G. Luckner, M.D. (P.O., Stafford Springs).—*Town Attorneys*, John Buckley, Joel H. Reed, 2nd (P.O., R.F.D. 2, Stafford Springs).—*Civil Defense Director*, Jack Dennerley.—*Justices of the Peace*, James F. Bertrand, Ruth Bradway, John C. Brown, Jack Dennerley, Wilfred H. Heck, Anna Skopek, Elizabeth W. Spaulding, Joseph E. Vilandre.

VERNON.* Tolland County.—Inc., Oct., 1808; taken from Bolton. Area, 18.5 sq. miles. Est. population, 15,600. Voting districts, 2. Children, 3,257. Grand list, $29,276,437. Indebtedness, $1,111,965. Tax rate, 28 mills; Fire dist., 2 mills. City of Rockville, grand list, $18,802,747. Tax rate, 14 mills. Principal industries, agriculture and manufacturing of envelopes, paper boxes, dyeing and finishing of fabrics, wireless transmitters, tape recorders, military equipment, paint and woodworking. Transp.—Passenger: Served by buses of Conn. Co. from Hartford and Antonio Lusa from Hartford and Stafford Springs. Freight: Served by N.Y., N.H. & H. R.R. Co. and numerous motor common carriers. Post offices, Vernon and Rockville.

TOWN OFFICERS. *Clerk and Reg.*, Henry F. Butler (P.O. and Exp., Rockville); Hours, 9 A.M.-5 P.M. daily; Monday evenings, 6:30-8 PM.; Location, Town Hall, 14 Park Place, Rockville; Tel., Rockville, TRemont 5-4133.—*Asst. Clerk*, Gladys B. Wise.—*Treas. and Agent of Town Deposit Fund*, Raymond E. Hunt (P.O., Rock-

*See City of Rockville.

ville).—*Selectmen*, 1st, Herbert I. Pagani, Rep. (P.O., Rockville), Franklin G. Welles, Jr., Rep., Edgar H. Wilson, Dem.—*Constables* Edmund F. Dwyer, William S. Foster, Arture Genovesi, Howard Luffman, William Nowsch, Gerald R. Risley, Erwin Tuxbury.—*Tree Warden*, George Schwarz.—*Tax Collector*, Francis S. Rupprecht.—*Assessors*, Howard O. Dimock, Perry A. Lathrop, Rudolph Schmeiske. —*Board of Tax Review*, Richard P. Hiller, Henry E. Marcham, Norman Strong.—*Registrars of Voters*, Francis Cratty, Dem., Charles H. Weber, Rep.—*Supt. of Schools*, Raymond E. Ramsdell.—*Board of Education*, Charles O'Flinn, *Chm.*, Leo B. Flaherty, Jr., William R. Hahn, John G. Talcott, Jr., 1957; Abraham Brooks, Alice H. Hammar, 1959; Rose Ford, Winfred A. Kloter, William Stiles, Jr., 1961.—*Board of Finance*, John R. Gottier, *Chm.*, Everett Gardner, John E. Lehan, William F. Luddecke, Stuart C. Neff, Ethel M. Pease, *Secy.*—*Zoning Board*, James Vandervoort, *Chm.*, Charles Brown, Edward Dowling, Wallace Thrall, George Wilson.—*Zoning Board of Appeals*, Kran Kilpatrick, *Chm.*, Norman Dunnells, John Mason, Earl McGuire, George Poole.—*Director of Health*, Joseph J. Kristan, M.D. (P.O., Rockville).—*Chief of Fire Dept.*, Leslie A. Kittle.—*Town Attorney*, Harry H. Lugg (P.O., Rockville).—*Civil Defense Director*, Edmund F. Dwyer.—*Justices of the Peace*, Sally M. Barbero, Frederick S. Berger, Abraham Brooks, Richard G. Bundy, Henry F. Butler, Edith T. Casati, John A. Cyrkiewicz, Thomas J. Kernan, Winfred C. Kloter, Perry A. Lathrop, Frances Maguire, Francis McGuane, Frederick W. McKone, Stuart C. Neff, William C. Nowsch, Francis S. Rupprecht, William A. Schmalz, Albert R. Tennstedt, William E. Weber, Edith W. West.

VOLUNTOWN. New London County.—Inc., May, 1721. Area, 40.1 sq. miles. Est. population, 1,100. Voting district, 1. Children, 236. Grand list, $1,960,904. Indebtedness, $136,000. Tax rate, 24 mills. Principal industry, agriculture. Transp.—Freight: Served by numerous motor common carriers. Post office, Voluntown. Rural free delivery. Ekonk reached by R.F.D. at Moosup. Pendleton Hill reached by R.F.D. at North Stonington, No. 1.

TOWN OFFICERS. *Clerk, Reg. and Treas.*, Birdsey G. Palmer (Exp., Jewett City); Hours, Tuesday and Thursday, 4:30-6:30 P.M.; Saturday, 2:30-4:30 P.M.; Location, Town Hall; Tel., Jewett City, DRake 6-4089.—*Selectmen*, 1st, George H. Davis, Dem., Paul E. Laine, Dem., Warren E. Tanner, Rep.—*Constables*, Albert Jolin, John H. Macomber, Howard Tanner, Henry E. Webster.—*Tree Warden*, George H. Davis.—*Tax Collector*, Mildred F. Davis.—*Grand Jurors*, George H. Davis, Birdsey G. Palmer, Howard A. Tanner.—*Assessors*, John Bronson, Joseph H. Grenier, Arthur Taylor.—*Board of Tax Review*, Paul Laine, Robert Sinkowitz, Gunnar Sundholm.—*Registrars of Voters*, Helen Sinkowitz, Dem., Nettie C. Griffin, Rep.—*Agent of Town Deposit Fund*, George H. Davis.—*Supt. of Schools*, Karl Ginand.—*Board of Education*, Francis Robichaud, *Chm.*, Carl Anderson, 1957; Mildred Davis, Joseph V. King, Lydia Morrell, 1959.—*Director of Health*, Frederick C. Barrett, M.D. (P.O., Jewett City).—*Chief of Police*, Albert H. Jolin.

—*Chief of Fire Dept.*, Henry Kaufmann.—*Town Attorney*, Birdsey G. Palmer.—*Civil Defense Director*, Henry Kaufmann.—*Justices of the Peace*, George H. Davis, Nettie E. Griffin, Louis J. Grohs, Robert W. Osga, Birdsey G. Palmer, Francis Robichaud, George B. Sheldon, Warren E. Tanner.

WALLINGFORD. New Haven County.—Named, May, 1670. Area, 41.9 sq. miles. Est. population, 24,400. Voting districts, 7. Children, 6,530. Grand list, $67,460,574. Indebtedness, $2,950,000. Tax rate, 29.25 mills. Principal industries, agriculture and manufacture of silverware, steel, plastic material and hardware. Transp.—Passenger: Served by N.Y., N.H. & H. R.R. Co.; buses of N.E. Trans. Co. from New Haven and Hartford, and Conn. Co. from New Haven. Freight: Served by N.Y., N.H. & H. R.R. Co. and numerous motor common carriers. Post offices, Wallingford and Yalesville.

*Town Officers. *Clerk and Reg.*, Henry G. Wachtelhausen; Hours, 9-12 A.M., 1-5 P.M., Monday through Friday; Location, Town Hall; Tel., COlony 9-3840.—*Asst. Clerk*, Beatrice M. Worrall. —*Treas. and Agent of Town Deposit Fund*, Loretta Arp.—*Selectmen*, 1st, Philander Cooke, Rep., Clifton Y. Lane, Rep., Thomas J. Wall, 3rd, Dem.—*Constables*, Warren Breckenridge, Walter Doehr, Quentin Goodrich, Stephen Hopkins, Robert Hunter, George O. Morin, George Riccio, Philip M. Rose.—*Tree Warden*, Nicholas L. Kern.—*Tax Collector*, George Markowitz.—*Grand Jurors*, Maurice Barry, William J. Bercier, Delavan W. Ives, Charles J. Lyman, William Pattee, Jr., Martin Steiniger, Jr.—*Assessors*, Alfred Smith, *Chm.*, Walter Bonk, Theodore Campos.—*Board of Tax Review*, Warren Breckenridge, Andrew Wigh, Theodore Wojtasik.—*Registrars of Voters*, Watson C. Bellows, Dem., Martha K. Moriarty, Rep.—*Supt. of Schools*, William H. Curtis.—*Board of Education*, Robert B. Boyd, John E. Fitzgerald, Thomas H. Kavanaugh, 1957; Maurice J. Lynch, *Chm.*, Marjorie J. Allen, John B. Stevens, 1959; Charles Crump, Charles Kingsland, James Moran, Jr., 1961.—*Board of Finance*, Edward Goodrich, *Chm.*, William Bertini, John Ives, William Q. Keenan, Dwight Williams.—*Zoning Board*, Albert Hoff, *Chm.*, Anthony Balderacchi, *Secy.*, S. Henry Acton, Norman Heilman, Sr., Frank Ulbrich.—*Zoning Board of Appeals*, Samuel MacDonald, *Chm.*, Charles H. Dougan, *Secy.*, Robert Ives, Edward Trzciensky.—*Town Plan Commission*, Peter Hale, *Chm.*, Francis Sabota, *Secy.*, Anthony Balderacchi, Albert Hoff, Mitchell Korab.—*Dog Warden*, Frank Wood.—*Welfare Investigator*, Mrs. Sylvia Maltby.—*Fire Marshall*, David Ford.—*Sanitary Inspector*, Edward Ferry.— *Sealer of Weights and Measures*, Marcel Lufberry.—*Town Building Inspector*, Louis Dona Broullette.—*Road Inspector*, George Steele.—*Zoning Enforcement Officer*, Charles Dougan.—*Town Building Board of Appeals*, John Collins, Edward Frank, William Nolan, James Quinlivan, John Wooding.—*Park Commission*, J. Eric Barker, Harry Bartholomew, Nichola F. Bellows, Russell Boyce, A. G. Prisk.—*Building Commission*, Anthony Nesci, Gordon Orr, Clifford Piper.—*Recreation Com-*

*Consolidation of town and borough effective Jan. 1, 1958.

mission, Conrad Blaski, John DeRidder, John Lewis, Russell Rosa. —*Town Sewer Authority*, George Grasser, *Chm.*, Matthew Galligan, *Counsel*, Donald Crean, Edward Dubiell, Schuyler Goodwin, Zola Grana, Paul Kittle, Mark T. Sheehan, John Skubby, Geno Zandri.—*Town Sewer Inspector*, George Hallenback.—*Director of Health*, Mark T. Sheehan, M.D.—*Chief of Police*, Edward J. Loughlin.—*Chief of Fire Dept.*, John Czine.—*Town Attorney*, Matthew G. Galligan.—*Civil Defense Director*, Charles Trowbridge.—*Justices of the Peace*, John Bailey, Sal L. Barbera, William L. Blennerhasset, William P. Bossidy, Warren Breckenridge, Robert Connelly, Walter Dommers, Christie Festa, Marie Gaines, Ralph Gello, Eveard Harnish, Frederick Hill, Joseph Hubert, Robert Lanzoni, Ellsworth Markow, Richard Marx, Thomas Pagano, Anthony Pilla, Robert Revére, Nicholas Vanchy.

WARREN. Litchfield County.—Inc., May, 1786; taken from Kent. Area, 27.9 sq. miles. Est. population, 500. Voting district, 1. Children, 116. Grand list, $3,353,498. Indebtedness, $52,000. Tax rate, 19 mills. Principal industry, agriculture. Transp.—Freight: Served by numerous motor common carriers. Rural free delivery from New Preston and Cornwall Bridge.

TOWN OFFICERS. *Clerk and Reg.*, Miss Marjorie A. Tanner (P.O., New Preston, Exp., New Milford); Hours, Thursday, 2-4 P.M., and by appointment; Location, Town Hall; Tel., Washington, UNderhill 8-7881.—*Asst. Clerk*, Ruth Hopkins.—*Treas. and Agent of Town Deposit Fund*, Marjorie A. Tanner (P.O., New Preston), —*Selectmen*, 1st, Willis H. Tanner, Rep. (P.O., New Preston), Robert H. Perkins, Rep., Herbert L. Curtiss, Sr., Dem.—*Constables*, Charles M. Chappuis, Irving M. Tanner.—*Tree Warden*, Wesley L. Brattlund.—*Tax Collector*, Adelle P. Tanner.—*Grand Jurors*, Bryant O. Curtiss, Robert H. Perkins.—*Assessors*, Allyn W. Perkins, Earle D. Smith, Eldred S. Tanner—*Board of Tax Review*, Peter M. Franklin, Robert Feller, Beecher W. Perkins.—*Registrars of Voters*, Porter L. Harvey, Dem., Marjorie F. Pratley, Rep.—*Supt. of Schools*, Charles G. Hapgood.—*Board of Education*, Harriet Tanner, John Weik, 1957; Guido LaGrotta, *Chm.*, Elizabeth Bailey, 1959; George Chappuis, Allyn W. Perkins, 1961.—*Board of Finance*, Harold J. Byron, *Chm.*, George Angevine, Louis Col, Robert Grant, Guido LaGrotta, William J. Zubrisky.—*Zoning Board*, William J. Zubrisky, *Chm.*, George Chappuis, Richard Lowe, Willis H. Tanner. —*Zoning Board of Appeals*, Philip LaGrotta, *Chm.*, Lillie Byron, Leslie M. Killmer, Miner Ohmen.—*Director of Health*, W. Bradford Walker, M.D. (P.O., Cornwall).—*Chief of Fire Dept.*, Leslie M. Killmer.—*Town Attorneys*, Hubbard & Cramer (P.O., Litchfield).—*Civil Defense Director*, Richard Combs.—*Justices of the Peace*, Allyn W. Perkins, Eldred S. Tanner.

WASHINGTON. Litchfield County.—Inc., Jan., 1779; taken from Woodbury, Litchfield, Kent and New Milford. Area, 39.1 sq miles. Est. population, 2,500. Voting district, 1. Children, 631. Grand list, $12,317,726. Indebtedness, $331,000. Tax rate, 21.5 mills. Principal industry, agriculture. Transp.—Passenger: Served by buses of E. J.

Kelley Co., from Torrington and New Milford. Freight: Served by N.Y., N.H. & H. R.R. Co. and numerous motor common carriers. Post offices, Washington, Washington Depot, New Preston and Marbledale.

TOWN OFFICERS. *Clerk and Reg.*, Mrs. Lina W. Jagger (P.O., Washington Depot; Exp., New Milford); Hours, 9-12 A.M., 1-5 P.M.; Saturday, 9-12 A.M.; Location, Bryan Memorial Town Hall, Washington Depot; Tel., UNderhill 8-2786.—*Asst. Clerk*, Mary W. Kinney.—*Treas. and Agent of Town Deposit Fund*, Richard H. Foulois (P.O., Washington Depot).—*Selectmen*, 1st, Roderick M. Wyant, Rep. (P.O., Washington Depot), Leon W. Pickett, Jr., Rep., John V. Kaylor, Dem.—*Constables*, William Anderson, H. Lincoln Fenn, Gustaf Stolt.—*Tree Warden*, R. Dana Gibson.—*Tax Collector*, Anna S. Wright.—*Assessors*, Charles R. Dils, Arlo Erickson, Henry D. Mygatt.—*Board of Tax Review*, Paul F. Kennedy, C. George Quist.—*Registrars of Voters*, Sara Perry, Dem., Theresa W. Ford, Rep.—*Supt. of Schools*, Frank H. Johnston.—*Board of Education*, Clifford H. Couch, Helen S. de Courcy, 1957; Sara C. Perry, *Chm.*, Harry O. Anderson, 1958; Howard Bronson, Elsa Hasbrouck, 1959.—*Board of Finance*, Edward P. Fenn, *Chm.*, Walford C. Carlson, Myron S. Couch, Roger T. Hotchkiss, Osgood Perry, Joseph R. Watson.—*Zoning Board*, James S. Lott, *Chm.*, Mary J. Kaylor, Elliott G. Kingsbury, Angus MacDonell, Harold Peterson.—*Zoning Board of Appeals*, Henry D. Mygatt, *Chm.*, Claude McMaster, William E. Morgan, Robert J. Nelson, Frederick Putnam.—*Town Plan Commission*, Henry B. Van Sinderen, *Chm.*, Harry V. Dowler, Dorothy McCaffery, Clayton C. Parks, Curtiss T. Woodruff.—*Redevelopment Commission*, Harold A. Anson, *Chm.*, Harry Erickson, Allen Hollister, Harris Swanberg, Henry B. Van Sinderen.—*Director of Health*, John R. Simonds, M.D. (P.O., Washington Depot).—*Chief of Police*, H. Lincoln Fenn.—*Chief of Fire Dept.*, Carl Sjonost.—*Civil Defense Director*, H. Lincoln Fenn.—*Justices of the Peace*, Sidney J. Adams, Bruce M. Bailey, Donald W. Chadwick, Charles R. Dils, William J. Pickett, Lloyd C. Young.

WATERBURY. New Haven County.—Inc., May, 1686. Town and city consolidated, 1931. Area, 28.2 sq. miles. Est. population, 112,700. Voting districts, 36. Children, 24,593. Grand list, $304,801,-462. Indebtedness, $21,767,000. Tax rate, 40 mills. Principal industries, manufacture of brass and copper products, clocks and watches. Transp.—Passenger: Served by N.Y., N.H. & H. R.R. Co. and buses of N.E. Trans. Co. from Hartford, New Haven and Winsted; the Intercity Coach Co. from Bridgeport; the Conn. Railway & Lighting Co. from New Haven, Middlebury and Prospect; the Cooke Street Line, Inc. from Milldale; Arrow Line from Waterbury, Hartford and Danbury. Freight: Served by N.Y., N.H. & H. R.R. Co. and numerous motor common carriers. Post office, Waterbury.

CITY OFFICERS. *Mayor*, Edward D. Bergin, Dem., *Chm.*, *ex-officio* of the Boards of Commissioners of Public Works, City Plan Commission, Public Welfare, Police Commissioners, Fire Commissioners, Health, Finance, Park Board and Board of Education.—

City Clerk, (also Clerk of the Board of Aldermen, Police Commissioners, Fire, City Plan Commission, Health and Finance), Armand Fiorelli.—*Asst. City Clerk* (also Clerk of the Board of Commissioners of Public Works and Board of Zoning Appeals), William P. Sidella.—*Treas.*, William H. Patton.—*Comptroller*, John A. Iorio.—*Tax Colector*, James P. Cronin.—*City Sheriff*, Justin Urcinas.—*City Engineer*, Henry C. Whitlock.—*Corporation Counsel*, Carmine Cipriano.—*Asst. Corporation Counsel*, Clarence A. Balanda.—*Supt. of Police*, William J. Roach.—*Deputy Supt. of Police*, Frederick S. Hickey.—*Chief of Fire Dept.*, Francis T. Scully.—*Deputy Chiefs*, William J. Fitzgerald, Joseph Maloney, Francis Moore.—*Fire Marshall*, George C. Carroll.—*Supt. of Streets and Sewers*, William Barton.—*Supt. of Water*, Michael Rossi.—*Director of Health and Registrar of Vital Statistics*, Garland Weidner, M.D.—*Asst. Registrar of Vital Statistics*, Lillian Connor. —*Food Inspector*, Raymond F. Stone.—*Milk and Sanitary Inspector*, Samuel Menichino.—*Meat and Abattoir Inspector*, Richard Gilyard, D.V.S.—*Sanitary Inspector*, Salvatore Borelli.—*Supt. of Welfare and Supt. of Brookside Home*, David F. Brady.—*Board of Aldermen* (All Aldermen at Large), Raymond J. Fitzpatrick, *Pres.*, Richard D. Benson, Harold V. Boyce, Joseph A. Galasso, Ovide R. Garceau, Richard J. Geghan, Francis Gwazdauskas, James F. Henebry, Anthony Jacovich, Harry Krasow, Albert Loeffler, John C. Manzo, Stephen F. Petkus, Anthony V. Petrillo, Frank Stanescki.—*Board of Finance*, Raymond Fitzpatrick, *Chm.*, Joseph A. Galasso, Patrick M. Perriello, Joseph Renzoni, Martin J. Tehan, Pasquale J. Varanelli.—*Board of Fire Commissioners*, Thomas Colasanto, *Chm.*, Samuel Cervero, Richard Geghan, Paul J. Lord, Naim Rizk.—*Board of Police Commissioners*, William J. Verriker, *Chm.*, Rudolph M. Hennick, Sr., Frank Stanescki, Francis J. Summa, Frank Wall.—*Board of Commissioners of Public Health*, Christopher E. Dwyer, M.D., *Pres.*, Francis Gwazdauskas, William F. Kelley, Thomas F. Mulligan, Joseph Narus, Gaetano A. Russo, Joseph Sklaver, M.D.—*Board of Commissioners of Public Works*, Thomas B. Sullivan, *Chm.*, Thomas P. Conley, Ovide Garceau, John A. Kyle, S. Sam Lapiana, Americus Mariani, Ernest Minervino.—*Board of Public Welfare*, Mayor Edward D. Bergin, *Chm.*, Murray Grossman, *Vice Chm.*, Frank Davino, Michael N. Exarhou, Anthony Jacovich, Anthony Lombardi, Thomas E. Moran, Thomas J. Petteway.—*Board of Education*, Domenic Mecca, *Pres.*, Laura R. Denton, Harry Klamkin, Chester A. Langlais, *Clerk*, Harry G. Levin, James A. Millar, Edwin X. O'Dea, Harold J. Perkinson, Frank L. Place, Domenic Santoro.

TOWN OFFICERS. *Clerk*, Miss Lucy L. Minahan; Hours, 8:50 A.M.-4:50 P.M.; Saturday, 8:50-11:50 A.M.; closed Saturdays, during July and August; Location, City Hall, 235 Grand St.; Tel., PLaza 6-9494, Ext. 261 and 262.—*Asst. Clerk*, Madeline E. Fleming. —*Treas. and Agent of Town Deposit Fund*, William H. Patton.—*Selectmen*, William F. Kelly, Anthony D. Zaccagnino, Joseph A. Bowen.—*Constables*, Francesco DeSomma, Salvatore DiMartino, Samuel Ershler, Albert Francis, Louis A. Freeman, Rocco V. Genua, Frank J. McCann, Anthony L. Pinto.—*Tree Warden*, James J.

Curtin.—*Tax Collector*, James P. Cronin.—*Assessor*, Aldro Jenks. —*Board of Tax Review*, Carmine Calo, Roland LeBlanc, Edmund Matthews.—*Registrars of Voters*, Thomas J. McLarney, Dem., Albert O. Faller, Rep.—*Supt. of Schools*, John G. Gilmartin.—*Board of Education*, Domenic Mecca, *Pres.*, Laura R. Denton, Harry Klamkin, Harry G. Levin, James A. Millar, Edwin X. O'Dea, Harold J. Perkinson, Frank L. Place, Domenic Santoro, 1958.—*Board of Finance*, Raymond Fitzpatrick, *Chm.*, Joseph A. Galasso, Patrick M. Perriello, Joseph Renzoni, Martin J. Tehan, Pasquale J. Varanelli.—*Zoning Board of Appeals*, John M. Hutchinson, *Chm.*, Alex T. Deconinck, Milton R. Feltman, Joseph LaVecchia, Elbert J. Richmond.—*Town Plan Commission*, Richard P. Crane, *Chm.*, Oscar P. Liebreich, Patrick M. Perriello, Julius B. Smith, William St. John. —*Director of Health*, Garland Weidner, M.D.—*Supt. of Police*, William J. Roach.—*Chief of Fire Dept.*, Francis Scully.—*Town Attorney*, Carmine G. Cipriano.—*Civil Defense Director*, Anthony Janusauskas.—*Justices of the Peace*, Harry M. Albert, Joseph P. Alishausky, Clarence V. Balanda, Michael A. Ciano, Ralph Coppeto, George J. Crocicchia, Pasquale DeCicco, Catherine DeLeon, Francis Feeley, Maurice A. Gruskay, Frank T. Healey, Jr., James F. Henebry, Stephen Homick, Emil Hummel, T. Gordon Hutchinson, Irving D. Johnson, Eugene H. Kaplan, Harry Krasow, William J. Larkin, 2nd, James R. Lawlor, Joseph Levine, Vincent P. Matasavage, Howard Matzkin, Yale Matzkin, Arthur McDonald, Francis McDonald, James F. McGrath, John A. Membrino, Archie L. Mendillo, Mitchell G. Meyers, Thomas F. Minuto, John S. Monagan, Pasquale Palumbo, Irving W. Pasternak, Morris L. Robin, James D. Slavin, Raymond E. Snyder, Harry W. Spellman, Charles R. Summa, Walter F. Torrance, Richard G. Traurig, J. Warren Upson, Donald N. Vitale, H. John Weisman, Maurice P. Wrenn, F. Patrick Zailckas.

WATERFORD. New London County.—Inc., Oct., 1801; taken from New London. Area, 37.9 sq. miles. Est. population, 13,800. Voting districts, 2. Children, 3,628. Grand list, $38,076,710. Indebtedness, $2,205,000. Tax rate, 28 mills. Principal industry, agriculture. Transp.—Passenger: Served by buses of New Haven and Shore Line Railway Co., Inc., from New London and New Haven; the New London, Niantic Coach Co. from Niantic and Conn. Co. from New London and Norwich. Freight: Served by N.Y., N.H. & H. R.R. Co. and numerous motor common carriers. Post offices, Waterford and Quaker Hill. Rural free delivery from Waterford, Quaker Hill and Uncasville post offices.

TOWN OFFICERS. *Clerk and Reg.*, Leon J. Bascom; Hours, 9 A.M.-5 P.M.; Saturday, 9-12 A.M.; Location, Hall of Records; Tel., GIbson 3-3285.—*Asst. Clerk*, Edmund W. O'Brien.—*Treas.*, E. LeRoy Decker.—*Selectmen*, 1st, Adelbert L. Burr, Rep., William L. Darrow, Sr., Rep., Sylvester J. Perkins, Dem.—*Constables*, Walter E. Corey, George A. Dennison, Edward J. Devine, George Morgan Pope, Howard L Smith, George L. Watrous.—*Tree Warden*, Chester H. Brigham.—*Tax Collector*, Lillian M. Cooper.—*Assessor*, Frederick T. Davis.—*Board of Tax Review*, John Cavanaugh, Walter Kent

Andrew Rovetti.—*Registrars of Voters*, 1st Dist., Janet K. Reidy, 2nd Dist., Patricia Henderson, Dem.; 1st Dist., Frank Mix, 2nd Dist., Dorothy V. Bordner, Rep.—*Supt. of Schools*, Isabel M. Coulter.—*Board of Education*, Henrietta H. Barrows, Hazel M. Henkle, 1957; Mason Record, *Chm.*, Maude Radway, 1959; George M. Flanagan, W. George Perkins, Jr., 1961.—*Board of Finance*, Edmund W. O'Brien, *Chm.*, Arthur H. Davis, Jr., J. J. Kuvalanka, Peter G. Mono, Fred Pacifici, M. Leonard Schoonman.—*Zoning and Planning Board*, G. Standish Beebe, *Chm.*, Norman Brennan, Thomas F. Horan, Jr., M. Leonard Schoonman, Frederick Shurts.—*Zoning Board of Appeals*, John Sudol, *Chm.*, Curtis Chapman, Kenneth A. Dimmock, Harold D. Pendleton, Herman Ungerer.—*Director of Health*, Charles F. Dyer, M.D.—*Chief of Police*, Adelbert L. Burr.—*Fire Marshall*, Harold D. Pendleton.—*Town Attorney*, Arthur Barrows.—*Civil Defense Director*, Harold D. Pendleton.—*Justices of the Peace*, Arthur Barrows, Henry N. Brennan, Lillian M. Cooper, William L. Darrow, Rowland L. Enos, Gordon F. Erricson, Gilbert Grout, Milton B. Herman, Margaret M. Ide, Albert L. Partridge, Jane B. Pompea, Alice M. Rice, Mae N. Russ, Fred P. Simpson, Hazel E. Stoner, Samuel E. Wallace.

WATERTOWN. Litchfield County.—Inc., May, 1780; taken from Waterbury. Area, 29.9 sq. miles. Est. population, 13,000. Voting districts, 2. Children, 3,806. Grand list, $32,739,695. Indebtedness, $2,000,000. Tax rate, 36.5 mills. Principal industries, manufacture of plastics, rayon, silk and nylon, brass goods, shears, metal coloring, wire goods, pruning shears and bull rings. Transp.—Passenger: Served by buses of Conn. Railway & Lighting Co. from Waterbury. Freight: Served by N.Y., N.H. & H. R.R. Co. and numerous motor common carriers. Post offices, Watertown and Oakville.

TOWN OFFICERS. *Clerk and Reg.*, Mrs. Mabel B. Hannon; Hours, 8:30-12 A.M., 1-4:30 P.M., Monday through Friday; April only, Saturdays, 8:30-12 A.M.; Location, Town Hall; Tel., CRestwood 4-2551, Ext. 5.—*Asst. Clerks*, Rowena J. Barlow, Dorothy R. Hearn.—*Treas. and Agent of Town Deposit Fund*, Carrie A. Bush.—*Selectmen*, 1st, G. Wilmont Hungerford, Rep., Michael J. Bavone, Rep., Joseph Masi, Dem.—*Constables*, George Cederholm, Falsom J. Cromwell, Richard G. Guglielmetti, Harold C. Hotchkiss, William Mischou, Rocco Palomba, George Panilaitis.—*Tree Warden*, George Touponse.—*Tax Collector*, Irving F. Smith.—*Grand Jurors*, John H. Cassidy, Jr., Francis P. Flynn, John R. Keilty, George McCleary, Sr., Miles F. McNiff, Jr., Joseph M. Navin.—*Assessors*, Alfred C. Smith, *Chm.*, Lyle Carlson, Anthony DiNunzio.—*Board of Tax Review*, Robert F. Atwood, Michael J. Castagna, William Virbila.—*Registrars of Voters*, 1st Dist., Fernandeau Lemay, 2nd Dist., Louis Cotta, Dem.; 1st Dist., Arthur Bronson, 2nd Dist., Louis Fabiano, Rep.—*Supt. of Schools*, Joseph B. Porter.—*Board of Education*, Lester C. Batdorf, Theron Beach, John T. Reardon, 1957; George Shaw, *Chm.*, Frank M. Reinhold, Janet Star, 1959; Eugene R. Bruce, Armand E. Madeux, Sherman R. Slavin, 1961.—*Board of Finance*, Ellsworth T. Candee, *Chm.*, Alexander Agnew, Sr., John

R. Drescher, Donat Lemay, E. Morgan Manning, Kenneth Staib.—*Planning and Zoning Commission*, John V. Abbott, *Chm.*, Louis T. Alexander, Charles L. Denehy, Lawrence J. Fugliese, Jr., Steve Jamsky.—*Zoning Board of Appeals*, Alexander Agnew, Jr., *Chm.*, William Buckingham, John H. Cassidy, Cecil Knight, Carl Sorensen. —*Director of Health*, Edwin G. Reade, M.D.—*Chief of Police*, Frank Minucci.—*Chief of Fire Dept.*, Milton H. McCleery.—*Town Attorney*, J. Warren Upson (P.O., Waterbury).—*Civil Defense Director*, H. Raymond Sjostedt.—*Justices of the Peace*, Alexander Agnew, Jr., William Buckingham, Shirley E. Butler, Henry C. Campbell, John H. Cassidy, Jr., Michael J. Castagna, Raymond F. Leonard, Helen G. Lipgaige, Herbert B. Lukowski, Donald Masi, Gilbert Meserole, Edna W. Meyer, Miles F. McNiff, Jr., Joseph M. Navin, Norman E. Nichols, Russell H. Pope, Sr., Raymond H. Sjostedt, John K. Upson, Michael Vernovai, Robert A. Williams.

WESTBROOK. Middlesex County.—Inc., May, 1840; taken from Saybrook (Deep River). Area, 16.4 sq. miles. Est. population, 2,300. Voting district, 1. Children, 607. Grand list, $10,557,926. Indebtedness, $275,000. Tax rate, 27 mills. Principal industries, agriculture, fishing and manufacture of leather goods and woodworking. Freight: Served by N.Y., N.H. & H. R.R. Co. and numerous motor common carriers. Post office, Westbrook.

TOWN OFFICERS. *Clerk and Reg.*, Mrs. Grace K. S. Stevens (Exp., Old Saybrook); Hours, 9-12 A.M., 1-4 P.M., Monday through Friday; 9-12 A.M., first Saturday of each month, April through September; Location, Hall of Records, Boston Post Rd.; Tel., Saybrook, EXport 9-6236.—*Asst. Clerks*, Mrs. Katherine S. Nolin, Mrs. Johanna S. Schneider.—*Treas. and Agent of Town Deposit Fund*, Irving T. Schubert.—*Selectmen*, 1st, John A. Holbrook, Sr., Rep., Charles E. Kelsey, Rep., Vaughn A. Renninger, Dem.—*Constables*, Francis DeCristoforo, Ernest R. Thorpe, William Winninger.—*Tree Warden*, Charles E. Kelsey.—*Tax Collector*, Mrs. Sarah C. Spencer. —*Grand Juror*, Anthony G. Gasparini.—*Assessors*, Roger T. Goodspeed, Herbert A. Muller, Jr., Gladys M. Nielsen.—*Board of Tax Review*, James J. Eastland, Celia G. Steinson, Mabel G. Young.—*Registrars of Voters*, Owen J. Bowen, Dem., Evelyn S. Palm, Rep. —*Supt. of Schools*, Charles H. Abell.—*Board of Education*, Walter P. Wagner, *Chm.*, Ruth E. Hagle, Jennie A. Wilcox, 1957; Catharine R. Burdick, Mary W. Longmire, Richard A. Nolf, 1959; Gordon Brainard, Francis DeCristoforo, Lillian B. Williams, 1961.—*Board of Finance*, William McCoombs, *Chm.*, John Orsina, Elliot A. Spencer, Elbert H. Stevens, Henry A. Wilcox, Daniel P. Wren.—*Zoning Board*, Oliver Holden, *Chm.*, William C. Gref, Gifford Fogg, E. Arthur Mott, James Rintoul.—*Zoning Board of Appeals*, Olin E. Neidlinger, *Chm.*, Owen J. Bowen, Robert E. Chappell, Thomas A. Nielsen, Anne S. Sanderson.—*Director of Health*, John R. Egan, M.D. (P.O., Old Saybrook).—*Chief of Police*, John A. Holbrook, Sr. —*Chief of Fire Dept.*, Sanford H. Holbrook.—*Civil Defense Director*, Russell C. Arnts.—*Justices of the Peace*, Milton E. Baldwin,

Francis DeCristoforo, Anthony Gasparini, Charles T. Knittel, A. Clyde Nolf, Irving T. Schubert.

WEST HARTFORD. Hartford County.—Inc., May, 1854; taken from Hartford. Area, 21.6 sq. miles. Est. population, 55,800. Voting districts, 7. Children, 13,932. Grand list, $227,855,873. Indebtedness, $14,105,000. Tax rate, 38 mills. Principal industries, manufacture of turbines, automobile parts, coil pipe, ball bearings, electrical supplies, screws, small tools and machinery, precision and machinery tools, chucks, dies, chemical products, air conditioning units, and plastics. To a large extent a residential area. Transp.—Passenger: Served by buses of Conn. Co. from Hartford, Farmington and New Britain; the Flying Eagle Whiteway Lines, Inc., from Waterbury and N.E. Trans. Co. from Waterbury and Farmington. Freight: Served by numerous motor common carriers. Post office, West Hartford, with rural free delivery covering outlying sections.

Town Officers. *Town Clerk*, Everett D. Dow; Hours, 8:30 A.M.-4:30 P.M.; Location, Town Hall, 28 South Main St.; Tel., ADams 6-3231.—*Asst. Clerks*, Ethel P. Brinkman, Esther C. O'Brien.—*Treasurer*, Norman G. Fricke.—*Town Manager*, Donald H. Blatt.—*Town Council*, 1st Dist., Richard P. Smith; 2nd Dist., Charles P. Henry; 3rd Dist., Harold F. Keith, *Chm.;* 4th Dist., James E. Heffernan, Jr.; 5th Dist., Caroll B. Cully; 6th Dist., Carl G. Hurwit; 7th Dist., Joseph S. Sudarsky; *Clerk*, Mrs. Margaret Cullen.—*Selectmen*, Mary S. Glynn, Frank O. Hjerpe, Rolland H. Gibson, James A. Moore, Marguerite W. MacKesson.—*Constables*, Bertil F. Gustafson, William B. Sarr, Sr.—*Tree Warden*, Raymond M. Fish.—*Tax Collector*, Doris L. Salmonsen.—*Assessors*, Kenneth W. Weeks, *Chm.*, David E. Carlson, Thomas F. Hoben, Alan Lowenthal, William P. Stevens.—*Board of Tax Review*, William J. Treuting, *Chm.*, J. Frank Mulcahy, Jack J. Murphy.—*Registrars of Voters*, Edward P. Quinn, Dem., C. Edwin Carlson, Rep., (Acting).—*Agent of Town Deposit Fund*, Norman G. Fricke.—*Supt. of Schools*, Edmund H. Thorne.—*Board of Education*, Herbert J. Kramer, J. Read Murphy, Robert M. Toppin, 1959; Hale G. Knight, David W. Leader, Mrs. T. J. McNulty, Willis G. Parsons, 1961.—*Board of Finance*, John J. Budds, *Chm.*, Jere Flynn, Harry C. Larson, George M. Miller, Frederick A. Schuckman.—*Town Plan and Zoning Commission*, John R. Hobson, *Chm.*, E. B. Boatner, Jacob Bresnerkoff, F. A. Davis, Reinhart Gideon.—*Zoning Board of Appeals*, A. J. Bushell, *Chm.*, R. L. Cunningham, Ivar Liljedahl, B. A. Markman, Albert Powell.—*School Building Commission*, Abraham D. Horn, John G. Hyland, Mrs. Annis Merrill, Robert L. Newell, C. Allan Smith, Mrs. G. S. Spencer.—*Development Commission*, L. Grifenhagen, Daniel Hannafin, Raymond C. Keene, Ralph G. Lingley, Harold Neff, Robert W. Schermerhorn, S. George Trager.—*Parking Authority*, A. B. Collord, Arthur W Lewis, Maxwell Rulnick, Harry Schaffer, Alfred L. Thygeson.—*Director of Health*, Albert S. Gray, M.D.—*Chief of Police*, W. A. Sandstrom.—*Chief of Fire Dept.*, John T. O'Loughlin.—*Town Attorney*, Maurice J. Sponzo.—*Civil Defense Director*, Richard N. Parendes.—*Justices of the Peace*, Harry C.

Bush, Albert J. Callahan, Margaret F. Cook, Alice L. Duffield, Marshall S. Feingold, James E. Heffernan, Jr., Alvar Holmgren, Florence S. Jones, James J. Keenan, Jr., Raymond C. Keene, Harry W. Kiehnle, Isadore A. Lehrer, Stig A. Lindholtz, Mildred E. Ludwig, Thomas J. O'Neill, Jr., H. Paul Otto, Katherine M. Oulendsen, Wolcott H. Phelps, Jr., Edward A. Pikor, Richard Rockwell, Paul O. Roedel, Jr., Gilbert L. Rosenbaum, Michael D. Santomasso, David C. Sargent, William B. Sarr, Jr., George J. Sherman, Samuel Tallow, Roland W. Taylor, Leslie F. Tucker, Harold B. Whirty.

WEST HAVEN. New Haven County.—Inc., June 24, 1921; taken from Orange. Area, 11.2 sq. miles. Est. population, 36,500. Voting districts, 6. Children, 9,700. Grand list, $114,626,878. Indebtedness, $5,660,800. Tax rate, town, 23.5 mills; School District, 3.75 mills; Fire Districts, First Taxation Dist., 3 mills; West Shore, 2.5 mills; Allingtown, 2.75 mills. Principal industries, manufacture of buckles, automobile tires, textiles, artificial stone products and numerous other small parts. Transp.—Passenger: Served by buses of Conn. Co. from New Haven and Bridgeport. Freight: Served by N.Y., N.H. & H. R.R. Co. and numerous motor common carriers. Post office, West Haven.

Town Officers. *Clerk and Reg.*, Angus A. MacLeod; Hours, 9 A.M.-5 P.M., Monday through Friday; Location, Town Hall; Tel., New Haven, WEst 4-3421, Ext. 43 & 44.—*Asst. Clerks*, Frances R. Dahlmeyer, Marion D. Quinn.—*Treas. and Agent of Town Deposit Fund*, Antoinette Prete.—*Selectmen*, 1st, Matthew Coyle, Dem., Bruce Caldwell, Dem., Frank Vellali, Rep.—*Constables*, Gerald Carey, Howard Davis, Eugene Gilmartin.—*Tree Warden*, Frederick Johnson.—*Tax Collector*, Gregory Morrissey.—*Grand Jurors*, Michael Gagliardi, Peter Palmer, John C. Vitolo.—*Assessors*, Richard F. Brennan, *Chm.*, Robert S. Dargan, William F. Stuhlman.—*Board of Tax Review*, Edward Farrell, Jr., *Chm.*, Rocco Cirasuolo, Katherine Shields.—*Registrars of Voters*, John T. Cox, Dem., Raymond Wilde, Rep.—*Supt. of Schools*, Melvin E. Wagner.—*Board of Education*, Jerome Campane, *Chm.*, Fred Weber, 1957; Helen Carey, *Secy.*, Joyce Crescenti, 1959; Dominic Garofalo, Frank J. Smith, 1961.—*Board of Finance*, Matthew Coyle, *Chm.*, Samuel Altschuler, Anthony Carlo, Edward Chase, Walter Kelly, Edward McCreven, John F. McGroary, Sr.—*Zoning Board*, Charles Merriam, *Secy.*, Edgar Beale, Martin Kane, Allan Moore, Frank Pelatowski, Pasquale Siclari.—*Zoning Board of Appeals*, Arthur P. Wheeler, *Chm.*, Ralph Acabbo, Edward Hennessey, Harvey LaGassey, Jr., Jack Talsky.—*Town Plan Commission*, Pasquale Siclari, *Chm.*, Edgar Beale, Martin Kane, Charles Merriam, Allan Moore, Frank Pelatowski.—*Director of Health*, Nicholas Milano, M.D.—*Chief of Police*, John Monahan; *Asst.*, Edward Bradley.—*Chief of Fire Dept.*, William S. Johnson.—*Fire Marshall*, Daniel Hazard.—*Town Attorney*, John G. Cicala.—*Civil Defense Director*, Ralph Lawson, Sr.—*Justices of the Peace*, Louis E. Aldrich, Harold A. Allen, Peter A. Angelino, George E. Bochen, Richard F. Brennan, Jr., Martin Brodsky, John Burgarella, Antony Carlo, Charles G. Chamberlin,

Dominick DelGreco, Martin E. Forbes, John Fraser, Jr., Richard C. Hannan, George W. Humphrey, Harvey W. LaGassey, Jr., R. P. Lawson, Jr., Michael J. Marchitto, William F. McNamee, Timothy F. O'Connell, Harold F. Pallman, Albert B. Pastore, Marion D. Quinn, Robert W. Reilly, Sr., William J. Roper, Frances B. Ruickoldt, John E. Sanders, Francis J. Skerritt, Joseph B. Smith, Arnold Weymen.

WESTON. Fairfield County.—Inc., Oct., 1787; taken from Fairfield. In 1845, the town was divided and Easton was taken from Weston. Area, 19.9 sq. miles. Est. population, 3,400. Voting district, 1. Children, 1,104. Grand list, $15,356,539. Indebtedness, $734,000. Tax rate, 31 mills. Principal industry, agriculture. Transp.—Freight: To Saugatuck Station. Rural free delivery from Westport and Georgetown.

TOWN OFFICERS. *Clerk and Reg.*, Mrs. Gertrude Walker (P.O. and Exp., R.D. 2, Westport); Hours, 9:30 A.M.-4:30 P.M.; Saturday, 9:30-12 A.M., during April and October; Location, Norfield Road; Tel., Westport, CApital 7-2090.—*Asst. Clerk*, Frances Coley. —*Treas. and Agent of Town Deposit Fund*, Charles Lunny (P.O., R.D. 2, Westport).—*Selectmen*, 1st, Wood W. Cowan, Rep. (P.O., R.D. 2, Westport), B. Herbert Gifford, Rep., William Burnham, Dem. —*Constables*, Alfred P. Falla, Andrew Guidera, John Guidera, Howard Hennessey, Peter Travostino, Walter H. Walker, Elliot Waterbury.—*Tree Warden*, Stanton Fancher, Jr.—*Tax Collector*, John L. Breitwieser.—*Grand Jurors*, J. Edward Brister, Tom B. Clapp, James Daugherty, David D. Jones, Edward W. Russell, Frederick W. Wood.—*Assessors*, Elizabeth Broch, *Chm.*, Willis B. Banks, Willard Fanton.—*Board of Tax Review*, Frank W. T. Amis, *Chm.*, Irving Patchen, Douglas Wilson.—*Registrars of Voters*, Eleanor Carr, Dem., Richard Hazelton, Rep.—*Supt. of Schools*, Edward J. Summerton.—*Board of Education*, Raymond Fitch, *Chm.*, Peter L. Paull, William T. Snaith, 1957; Suzanne S. Green, Neal Hathaway, Corinne Richardson, Brevoort Walden, 1959.—*Board of Finance*, Roby Harrington, Jr., *Chm.*, Jerome H. Adler, Gustave Hobbs, Mefford Runyon, George Sasseen, Randolph W. Weed, Walter Wolfe.—*Zoning Board and Town Plan Commission*, Edward J. Gannon, *Chm.*, Michael Burnham, James E. Geraghty, John Hedlund, Franklin P. Whitbeck.—*Zoning Board of Appeals*, Frederick W. Green, *Chm.*, Frank W. T. Amis, John Bross, George A. Gunther, Zenn Kaufman, Marion O'Dwyer, W. Harry Sefton.—*Director of Health*, Harry DiBlanda, M.D. (P.O., R.D. 6, Westport). —*Chief of Police*, John Guidera.—*Chief of Fire Dept.*, John J. O'Brien.—*Town Attorney*, Bernard Glazer (P.O., Bridgeport).—*Civil Defense Director*, Robert Turner.—*Justices of the Peace*, Margaret G. Brister, William J. Chiarchiaro, Daniel G. Forbes, J. D. Grothe, Leo R. Heiden, John A. Hedlund, Howard Hennessey, John J. O'Brien, Euclid Shook, Charles H. Wisner.

WESTPORT. Fairfield County.—Inc., May 28, 1835; taken from Fairfield, Norwalk and Weston. Area, 20.1 sq. miles. Est. population, 16,500. Voting districts, 3. Children, 5,459. Grand list, $103,689,475.

Indebtedness, $3,036,000. Tax rate, 37 mills. Principal industries, agriculture, manufacture of embalming fluids, and undertakers' supplies, table tennis balls and tacks. Transp.—Passenger: Served by N.Y., N.H. & H. R.R. Co. and buses of Conn. Railway & Lighting Co. from Norwalk and Bridgeport. Freight: Served by N.Y., N.H. & H. R.R. Co. and numerous motor common carriers. Post offices, Westport, Saugatuck and Greens Farms. The extreme eastern part of the town is also served by Greens Farms Railroad Station.

TOWN OFFICERS. *Clerk and Reg.*, Mrs. Lois R. Clark; Hours, 9 A.M.-4:30 P.M., Monday through Friday; closed Saturdays; Location, 53 East State St., P.O. Box 584; Tel., CApital 7-3756.—*Asst. Clerk*, Joan C. Masnato.—*Asst. Registrar Vital Statistics*, Clara A. Orr.—*Treas. and Agent of Town Deposit Fund*, Sherman R. Betts.—*Selectmen*, 1st, W. Clarke Crossman, Rep., Emerson F. Parker, Rep., Jeanette Egan, Dem.—*Chm., Representative Town Meeting*, Herbert E. Baldwin.—*Constables*, John P. Aulenti, Walter R. Brown, John R. Burke, Morris Gupton, Frank J. Nazzaro, Dominick J. Romano, Jr., Andrew Tedesco.—*Tree Warden*, Loren Sniffen. —*Tax Collector*, Edward L. Fable.—*Assessors*, Joseph Adams, *Chm.*, Robert Seitz, Victor L. Sunderland.—*Board of Tax Review*, Edward E. Garlick, *Chm.*, Mrs. Helen Gault, James E. Godfrey.—*Registrars of Voters*, Gertrude Rosenberg, Dem., Florence Ethel Cashow, Rep. —*Supt. of Schools*, Gerhardt E. Rast.—*Board of Education*, Robert Dunham, *Chm.*, Irene C. Pascal, 1957; Dorothy Janson, Richard H. Shirey, William C. Weber, 1959.— *Board of Finance*, Edward N. Mayer, Jr., *Chm.*, Julian P. Brodie, Frederick P. Kimball, Wickliffe Shreve, Clifford C. Thomas, Hereward Wake.—*Zoning Board and Town Plan Commission*, Howard Dreyfous, *Chm.*, Leo J. Conaty, Evan Harding, Rita Kaunitz, Elliott J. Roberts.—*Zoning Board of Appeals*, Ralph V. Sollitt, *Chm.*, Perry Githens, Grenville Mackenzie, Gladys Schuck, Wayland Shook.—*Director of Health*, Robert W. MacCalmont, M.D., M.P.H.—*Chief of Police*, John A. Dolan.—*Chief of Fire Dept.*, Harold A. Shippey.—*Town Attorney*, Daniel B. Bradley.—*Civil Defense Director*, Robert M. Anstett.—*Justices of the Peace*, Edward M. Boucher, Walter H. Crager, Eva M. Commette, James DeMaria, Irwin Elliot, Jeanette Egan, Arnold Fasano, Philip S. Herbert, Maclear Jacoby, C. William Janson, Frank Kaiser, Jerome A. Kaiser, William A. Krause, Sidney B. Kramer, John A. Lees, Jr., Joseph P Melillo, Sr., Fred O. Newman, Helen E. Peabody, Howland H. Pell, Jr., Donald A. Tedesco.

WETHERSFIELD. Hartford County.—Settled, 1634; named, 1637. Area, 13.5 sq. miles. Est. population, 16,300. Voting districts, 4. Children, 4,546. Grand list, $66,587,730. Indebtedness, $3,456,000. Tax rate, 31.5 mills. Principal industries, motel-gas-restaurant motoring trade, marine terminals for gasoline and fuel oils, frozen foods, lumber and millwork, tools and dies, the nation's second largest oil burner manufacturer, offices and warehouses food, specialty steel, drug supplies, printing, seedsmen, home office Conn. Power Co. Transp.—Passenger: Served by buses of Conn. Co. from Hartford and Middletown. Freight: Served by N.Y., N.H. & H. R.R.

Co. and numerous motor common carriers. Post office, Wethersfield (branch of Hartford post office), with carrier service and also rural free delivery.

TOWN OFFICERS. *Clerk and Reg.*, W. Dudley Birmingham; Hours, 8:30 A.M.-5 P.M., Monday through Friday; Location, 150 Main St.; Tel., Hartford, JAckson 9-3347.—*Asst. Clerk*, Rose V. Millman.—*Treas. and Agent of Town Deposit Fund*, J. James Bodnar, Jr.—*Town Manager*, Albert Gray, Jr.—*Town Council*, William A. Elrick, *Chm.*, Marcel H. Albert, Noel J. Belcourt, Francis W. Bradley, Esther M. Geyer, Joseph S. Satriano, Philip T. Sehl, Warren G. Willsey, James C. Wilson, Jr., W. Dudley Birmingham, *Clerk.*—*Selectmen*, Stephen C. Hart, L. Wayne Adams, Louise Burns.—*Constables*, Merrick B. Carpenter, Anthony D'Amelio, Eugene F. Fields, H. Newton Griswold, James F. Hughes, Walter M. McKeon, Anthony Zacchio.—*Tree Warden* Herbert S. Carlberg.—*Tax Collector*, John P. Edwards.—*Assessor*, Henry S. Smalley.—*Board of Tax Review*, Edward J. Sipples, *Chm.*, John J. Mulvihill, Charles A. Post.—*Registrars of Voters*, Vacancy, Dem., Frank J. Haiko, Rep.—*Supt. of Schools*, Harvey R. Fuller.—*Board of Education*, Irving E. Partridge, *Chm.*, M. Gertrude Conway, Philip H. Davis, A. Philip Keeler, 1958; Arthur R. Enquist, Katherine W. Preston, Herbert C. Skiff, 1960; Ruth O. Truex, 1962.—*Zoning Board*, Jerome W. Hanson, *Chm.*, Fritz H. Gometz, Raymond H. Johnson, Francis J. McCarthy, James F. Noonan.—*Zoning Board of Appeals*, Edward Adams, *Chm.*, Vincent Comodo, Lawrence J. Delaney, Richard D. Lindner, Charles McLaughlin.—*Town Plan Commission*, Martin J. Coughlin, *Chm.*, Henry G. Hinchcliffe, Thomas J. Larkin, Burton B. Lovell, Jr., William J. Lowry, Rolland W. Ross.—*Director of Health*, Harold A. Howard, M.D.—*Chief of Police*, Thomas J. Sullivan.—*Chief of Fire Dept.*, Daniel E. Whelton.—*Town Attorney*, Edward H. Kenyon (P.O., Hartford).—*Civil Defense Director*, W. Delmar Barker.—*Justices of the Peace*, Harry A. Axelson, Gertrude H. Birmingham, Joseph W. Bordieri, Frank Budaj, Raymond M. Butler, John F. Dolan, William S. Ewing, Jr., Stephen C. Hart, Harry A. Homicki, William A. Hughes, Richard B. Lasher, Alfred A. Martino, John F. McCue, Sidney D. Pinney, Jr., Charles A. Post, Jeanne V. Rantane, John J. Rossi, George A. Smith, Dudley B. Wells, John W. Wieder.

WILLIMANTIC.* CITY OFFICERS. *Mayor*, Florimond J. Bergeron, Dem.—*Aldermen at Large*, James M. Donovan, Robert H. Mustard, Alfred H. Noel, Jr.—*Aldermen*, 1st Ward, Joseph A. Coutu, Jr.; 2nd Ward, John D. McLean; 3rd Ward, Joseph J. Syzdek; 4th Ward, Adolph Wojick.—*President of Board of Aldermen*, Robert H. Mustard.—*City Clerk and Treas.*, Roger F. Paulhus.—*Tax Collector*, Roger F. Paulhus.—*Corporation Counsel*, Joseph F. Dannehy.—*City Engineer*, J. Nelson Harger.—*Inspector of Plumbing*, Frank Gagliardi.—*Sheriff*, Lawrence A. Kelley.—*Supt. of Streets and Sewers*, Alexis Caisse, Jr.—*Supt. of Water Works*, Leopold J. Paradis.—*Supt. of Pumping Station*, Maurice Moran.—

*See Town of Windham.

Chief Engineer of Fire Dept., Leo J. Rivard.—*City Director of Health*, Reuben Rothblatt, M.D.—*Chief of Police*, Frederick R. Laramie.—*City Librarian*, Phyllis Belair.—*Building Inspector*, Silvio E. Serrilli.—*Electrical Inspector*, Lester D. French.—*Civil Defense Director*, Francis J. Barrett.

WILLINGTON. Tolland County.—Inc., May, 1727. Area, 34.1 sq. miles. Est. population, 1,800. Voting district, 1. Children, 459. Grand list, $4,716,915. Indebtedness, $116,000. Tax rate, 19 mills. Principal industries, agriculture and manufacture of pearl and plastic buttons, thread and plastic jewelry. Transp.—Passenger: Served by Central Vermont Railway and buses of Marian K. Pajer from Willimantic and Stafford Springs. Freight: Served by Central Vermont Railway and numerous motor common carriers. Post offices, South Willington and West Willington. Rural free delivery.

Town Officers. *Clerk and Reg.*, Mrs. Ruth K. Myhaver (P.O. and Exp., West Willington); Hours, 9-12 A.M., Monday through Friday; and by appointment; Location, Willington Hill; Tel., Storrs, GArfield 9-9965.—*Asst. Clerks*, Frances S. Farra, Leon O. Woodworth.—*Treas. and Agent of Town Deposit Fund*, Frances Slocum (P.O., West Willington).—*Selectmen*, 1st, Lawrence Becker, Dem. (P.O., West Willington), Merritt L. Usher, Dem., John Blessington, Rep.—*Constables*, Armide P. DaRos, Joseph Halchek, William B. McBee, Clyde A. Thurston, Russell E. Vonasek, Joseph Williams, Donald Wochomurka.—*Tree Warden*, Martin Drobney. —*Tax Collector*, Earl W. Smith.—*Assessors*, Howard M. Buck, Eugene W. Farra, Robert M. Norval.—*Board of Tax Review*, George Knight, William Parizek, Pauline Seckar.—*Registrars of Voters*, Elizabeth H. Voboril, Dem., William F. Masinda, Rep.—*Supt. of Schools*, William R. Irvine.—*Board of Education*, Doris H. McBee, Josephine S. Spees, Charles F. Wochomurka, Jr., 1957; William G. Zemina, *Chm.*, Alphonse DeCicco, 1959.—*Director of Health*, Franklin M. Goodchild, M.D. (P.O., West Willington).—*Chiefs of Fire Dept.*, Armide DaRos, Francis J. Ladr.—*Town Attorney*, Nicholas F. Armentano (P.O., Stafford Springs).—*Civil Defense Director*, Gardiner H. Hall.—*Justices of the Peace*, Rudolph Kalbac, Eugene D. LaMarche, Thomas Laskow, Anthony Nogas, William J. Parizek, Earl W. Smith, Josephine S. Spees, Barbara W. Tulis, Billie Mary Wallis, Leon O. Woodworth.

WILTON. Fairfield County.—Inc., May, 1802; taken from Norwalk. Area, 31.3 sq. miles. Est. population, 6,700. Voting district, 1. Children, 1,939. Grand list, $25,870,960. Indebtedness, $1,106,865. Tax rate, 39 mills. Principal industries, agriculture and manufacture of golf clubs and wood specialties. Transp.—Passenger: Served by N.Y., N.H. & H. R.R. Co., the Conn. Railway & Lighting Co. from Norwalk and Danbury. Freight: Served by N.Y., N.H. & H. R.R. Co. and numerous motor common carriers. Post offices, Wilton and Cannondale. Rural free delivery established over all of the town. *Voted No Liquor Permit, 1934.*

Town Officers. *Clerk and Reg.*, Mrs. Edith R. Gregory; Hours, 9 A.M.-5 P.M., Monday through Friday; Location, Route 7, 238

Danbury Rd.; Tel., POrter 2-3437.—*Asst. Clerk*, Florence J. Wardwell.—*Treas. and Agent of Town Deposit Fund*, Eugene P. Werner. —*Selectmen*, 1st, Vacancy, Vincent J. Tito, Sr., Rep., Julian A. Gregory, Dem.—*Constables*, Peter W. R. Johnson, Dominick Lucci, Benjamin Saunders, Bryon Scott, John H. Winters.—*Tree Warden*, Harry Pearson.—*Tax Collector*, Benedict H. Gregory.—*Grand Jurors*, Morris Earle, MacLean Gander, George W. Martin.—*Assessors*, S. Clark Keeler, Lawrence S. Olmstead, Vacancy.—*Board of Tax Review*, Robert M. Meek, Clare C. Stoppia, Carlton Weed. —*Registrars of Voters*, Ethel I. Bennett, Dem., F. Clerc Ogden, Rep.—*Supt. of Schools*, Roland L. Wolcott.—*Board of Education*, Tilford W. Miller, *Chm.*, Edward E. Booher, Lawrence Graham, 1957; Leonard C. Bradley, Caroline C. Rounds, Charles C. Tillinghast, 1959.—*Board of Finance*, Ralph Piersall, *Chm.*, Julius R. Bodenmiller, *Clerk*, James E. Austin, Theodore D. Carlson, Margaret L. Martin, Samuel L. Meulendyke.—*Zoning Board*, R. Channing Barlow, *Chm.*, Joseph A. Alemany, James W. Cole, William R. Curtis, George Koenig.—*Zoning Board of Appeals*, Alphe G. Jarreau, *Chm.*, John J. Cahill, Anthony Carvutto, Herbert C. Heller, Albert B. Peterson.—*Town Plan Commission*, Lawrence Moore, *Chm.*, J. Tyrell Cheney, Edward C. Jones, Edward G. Saunders, Joseph F. Whitney.—*Director of Health*, Henry Appelbaum, M.D.—*Chief of Police*, Harry A. Marhoffer.—*Chief of Fire Dept.*, John O. Disbrow.—*Town Attorney*, George F. McKendry.—*Civil Defense Director*, John J. Cahill.—*Justices of the Peace*, Harrison H. Barrett, William A. Edwards, Louis Gelders, William J. F. Goetjen, Herbert C. Gross, Peter R. Levin, John M. McCormick, John R. Moore, Albert L. Perry, John R. Russell, Hugh Young.

WINCHESTER.* Litchfield County.—Inc., May, 1771. Area, 36 sq. miles. Est. population, town, 12,100. Voting district, 1. Children, 2,815. Grand list, $26,326,956. Indebtedness, $2,136,000. Tax rate, 25.5 mills. City of Winsted, grand list, $20,037,696. Tax rate, 8.8 mills. Principal industries, manufacture of clocks, stockings, underwear, enamel wire, coils, hat fur felt, electrical goods, silk thread and fish line, shooks, waring blendors, screw machine products, name tapes and pins, machine tools, dog collars and chains, chemicals. Transp.—Passenger: Served by N.Y., N.H. & H. R.R. Co.; buses of N.E. Trans. Co. from Waterbury and Hartford; Arrow Line from Albany, New York; and the Greyhound Line from New York to Montreal. Freight: Served by N.Y., N.H. & H. R.R. Co. and numerous motor common carriers. Post offices, Winsted and Winchester Center.

TOWN OFFICERS. *Clerk and Reg.*, C. Wesley Winslow (P.O. and Exp., Winsted); Hours, 9-12 A.M., 1-5 P.M.; Saturday, 9-12 A.M.; Location, 338 Main St., Winsted; Tel., Winsted, FRontier 9-4646. —*Asst. Clerks*, Lillian E. Hutton, Elinor F. Caso.—*Treas. and Agent of Town Deposit Fund*, Lawrence T. Goodenough (P.O., Winsted).—*Selectmen*, 1st, P. Francis Hicks, non-partisan (P.O., Winsted), Arthur W. Hayes, Robert Morgan, Joseph W. Rosgen, Emile H. Ryan.—*Constables*, Howard B. Deming, Raoul Gallant,

*See City of Winsted.

Kenneth Hazzard.—*Tree Warden,* Joseph E. Carey.—*Tax Collector,* Lewis H. Shaker.—*Assessors,* David M. Crighton, Walter G. Franklin, Agnes Kearney.—*Board of Tax Review,* Oscar J. Riiska, Harry M. Risedorf, Theodore Vaill.—*Registrars of Voters,* John Groppo, Dem., Dudley H. Manchester, Rep.—*Supt. of Schools,* Bernard C. Dullea.—*Board of Education,* Leonard H. Calvert, *Chm.,* Doris R. Burwell, Gladys D. Dunbar, James R. Williamson, 1957; Virginia M. Barrett, Lilly Bushnell, Russell Y. Moore, 1959.—*Board of Finance,* P. Francis Hicks, *Chm., ex-officio,* John Colavecchio, George S. Light, Harry E. Norton, J. Raymond O'Connor, Albert E. Radcliff, Ernest G. Williams, Sr.—*Planning and Zoning Commission,* William P. Maloney, Harold D. Sisson, Irving C. Valentine, Othneil G. Williams, Vacancy.—*Zoning Board of Appeals,* Hadleigh H. Howd, *Chm.,* Irwin V. Johnson, David B. Nichols, G. Gordon Price, James J. Walsh.—*Director of Health,* Francis Gallo, M.D. (P.O., Winsted).—*Chief of Police,* Waldo S. Heath.—*Chief of Fire Dept.,* Lewis C. Scanlin.—*Town Attorney,* James L. Glynn (P.O., Winsted).—*Civil Defense Director,* Harold Drake.—*Justices of the Peace,* Gaylord J. Aleman, Mary B. Curtis, Joseph W. Darcey, Dorothy S. Deming, William P. Doyle, Jonathan F. Ells, Edward Ferris, Maurice Finn, Jr., James J. Hicks, Hadleigh H. Howd, Katherine M. Lamoureux, Elbert G. Manchester, Robert J. McCarthy, Alfredo J. Nanni, Mary F. O'Brien, Mabel P. Rogers, Tom Santoro, G. Leon Silverman, Thomas H. Whyte.

WINDHAM.* Windham County.—Inc., May, 1692. Area, 27.9 sq. miles. Est. population, town, 17,800. Voting districts, 4. Children, 4,015. Grand list, $40,314,271. Indebtedness, $579,000. Tax rate, 19 mills. City of Willimantic, grand list, $33,068,146. Indebtedness, $838,966. Tax rate, 16 mills. Principal industries, manufacture of cotton, rayon, silk, nylon and rubber thread, radio and electric parts, screw machine products, screws, fasteners, steel, woven insulation products and paper mill machinery. Transp.—Passenger: Served by buses of N.E. Trans. Co. from Hartford and Danielson; Arrow Line and Providence, Hartford, Norwich Lines, Inc. from Danielson; and Marian K. Pajer from New London and Stafford Springs. Freight: Served by N.Y., N.H. & H. R.R. Co., Central Vermont Railway, and numerous motor common carriers. Post offices, Willimantic, Windham, North Windham and South Windham. Rural free delivery.

TOWN OFFICERS. *Clerk, Reg. and Treas.,* J. Francis Moriarty (P.O. Box 94, Willimantic; Exp., Willimantic); Hours, 9-12 A.M., 2-5 P.M., 9-12 A.M. on Saturdays; Location, Town Building, Cor. Main & High Sts.; Tel., HArrison 3-5326.—*Asst. Clerk,* Eileen C. Jacobs.—*Selectmen,* 1st, Ralph R. Crosthwaite, Rep. (P.O., Willimantic), Richard A. Hurteau, Rep., Vacancy.—*Constables,* J. Edward Casey, Lloyd W. Jacobs, George W. Larkins, Rene J. Pepin, Sebastian J. Ternullo, Richard W. Tinker.—*Tree Warden,* Norman Tennett.—*Tax Collector,* John F. McCarthy.—*Assessors,* George W. Fraser, *Chm.,* Richard Case, Albert Harvey.—*Board of Tax Review,* Lloyd W. Williams, *Chm.,* Walter J. Costello, Carl Joseph-

*See City of Willimantic.

son.—*Registrars of Voters*, James M. Malone, Dem., Leo M. Simmons, Rep.—*Supt. of Schools*, Charles M. Northrup.—*Board of Education*, Donald A. Kramer, *Chm.*, Virginia H. Allen, Edward Burnham, Joseph Coutu, Charles F. Curran, 1958; Gerard Archambault, Arthur Buchbinder, Ernest F. Low, J. Brigham Service, Rev. Lucien I. Siedzik, 1960.—*Board of Finance*, Eden C. Cook, *Chm.*, Napoleon C. Bortolan, Joseph A. Flanzer, J. Kevin Foley, Minot Fryer, John T. Roan.—*Director of Health*, Edwin H. Basden, M.D. (P.O., Willimantic).—*Town Attorney* Harry S. Gaucher, Sr. (P.O., Willimantic).—*Civil Defense Director*, Francis J. Barrett.—*Justices of the Peace*, Florimond J. Bergeron, I. Mayo Cohen, Andrew Fedun, Russell Haddad, LeRoy H. Hansen, Joseph Horn, John Hramiak, Richard Hurteau, Donald F. James, Irwin I. Krug, Pasquale J. LaMorte, Eugene H. Lewis, Melvin E. Lincoln, Katherine C. Monahan, Robert H. Mustard, John T. Roan, Bernard Semel, Peter Tambornini, Lloyd W. Williams, Adolph J. Wojick.

WINDSOR. Hartford County.—Settled, Sept. 26, 1633; named, Feb., 1637. Area, 29.6 sq. miles. Est. population, 16,100. Voting districts, 3. Children, 4,502. Grand list, $42,249,360. Indebtedness, $2,915,000. Tax rate, 36 mills. Principal industries, agriculture, brickmaking, manufacture of iron castings, fibre board, machine tools, screws and atomic energy. Transp.—Passenger: Served by N.Y., N.H. & H. R.R. Co. and buses of Conn. Co. from Hartford and N.E. Trans. Co. from Springfield, Mass. Freight: Served by N.Y., N.H. & H. R.R. Co. and numerous motor common carriers. Bus line to Windsor Locks, Suffield, Poquonock, Rainbow and Springfield. Post offices, Windsor, Poquonock and Wilson.

TOWN OFFICERS. *Clerk and Reg.*, George J. Tudan; Hours, 9 A.M.-5 P.M.; Saturday 9-12 A.M., from September to July; Location, Town Hall; Tel., MUrdock 8-4971.—*Asst. Clerk*, Agnes C. Driscoll.—*Treas.*, John McKeon.—*Town Manager*, Robert B. Weiss. —*Town Council*, James J. Hartnett, *Chm.*, Walter Becker, Francis J. Cunningham, Harry Ellingwood, Franklin P. O. Potter, John Ziskowski, Vacancy.—*Selectmen*, Joseph David, Alphonse Gariepy, Arnold Ellis.—*Constables*, William E. Carter, Erwin Glanz, Nicholas Vignone.—*Tree Warden*, C. O. Heyerdahl.—*Tax Collector*, Stanley Jezyk, Jr.—*Assessor*, Paul F. Smith.—*Board of Tax Review*, John Gasparino, John Hale, Paul Sommers.—*Registrars of Voters*, Marie Hanson, Dem., Ruth H. Stewart, Rep.—*Agent of Town Deposit Fund*, Hartford National Bank & Trust Co.—*Supt. of Schools*, Earle S. Russell.—*Board of Education*, Mary Jean Beardsworth, Herbert Howard, Anthony Tapper, 1957; Ralph Caye, *Chm.*, Donald Vaugham, 1959.—*Zoning Board and Town Plan Commission*, Dwight J. Barton, *Chm.*, Alcide Gagnon, David Howland, Stephen J. Okon, Royal W. Thompson.—*Zoning Board of Appeals*, John Bowler, *Chm.*, Walter Bolsevich, Joseph Byrill, Russell Grandahl, Pierre LaRose. —*Director of Health*, John Monacella, M.D.—*Chief of Police*, Arthur G. Wall.—*Chief of Fire Dept.*, George Patterson.—*Town Attorney*, Frank J. Monchun (P.O., Hartford).—*Civil Defense Director*,

Frank W. Carmon.—*Justices of the Peace*, Alden E. Alford, Rose H. Bolasevich, Raymond Bourdon, Frank L. Chabot, Arthur S. Cobb, Halsey Fortune, John Gasparino, Joseph S. Gold, Anna M. Gustafson, Russell A. Hallett, Ernest F. Heath, Lillie M. Jensen, Mary Kenny, Joseph LeDoux, Andrew J. Lee, Audrey Lee, Raymond E. Martin, John A. Reese, Helen B. Smith, Frank F. Tavalaro.

WINDSOR LOCKS. Hartford County.—Located on west side of Conn. River, on main route from Hartford to Springfield, Mass. Home of Bradley Field Airport. Inc., May, 1854; taken from Windsor. Area, 9.6 sq. miles. Est. population, 7,200. Voting districts, 2. Children, 2,742. Grand list, $32,174,168. Indebtedness, $2,097,300. Tax rate, 28.75 mills. Principal industries, agriculture, tobacco processing and manufacture of helicopters, aircraft parts and propellers, paper, cotton and tinsel, chucks, trucks and casters. Transp. Passenger: Served by N.Y., N.H. & H. R.R. Co., Transcontinental and Transoceanic Airlines, buses from Hartford and Springfield, Mass. Freight: Served by N.Y., N.H. & H. R.R. Co., all principal airlines and numerous motor common carriers. Post office, Windsor Locks. Carrier service and rural free delivery.

Town Officers. *Clerk and Reg.*, James R. Rabbett; Hours, 8:30-12 A.M., 1-5 P.M.; Location, Church St.; Tel., NAtional 3-4056. —*Asst. Clerk*, Erma M. Olivi.—*Treas. and Agent of Town Deposit Fund*, James R. Rabbett.—*Selectmen*, 1st, Henry O'Leary, Dem., Francis K. Colli, Dem., H. Pearson Smith, Rep.—*Tax Collector*, Alfred B. Taravella.—*Grand Jurors*, Charles D. Colton, Anthony M. Fetko, Lloyd E. Jones, Sr., Stanley S. Nasata, Roy Sargent. Frank Szepanski.—*Assessors*, George N. Hammond, Thomas J. Lynskey, Vacancy.—*Board of Tax Review*, Edward Babiarz, *Chm.*, Fred J. McLeod, Donald R. Sabine.—*Registrars of Voters*, James L. Conley, Dem., Ida Giacopassi, Rep.—*Supt. of Schools*, Robert F. Jackson.—*Board of Education*, Henry M. Broderick, C. Fred Brown, George D. Clee, 1957; John F. Fitzpatrick, *Chm.*, Peter F. Lingua, 1959.—*Board of Finance*, John L. Healey, Philip H. Johnson, Adrian Keevers, Arthur Pfeiffer, Sylvio F. Preli, John L. Quagliaroli.—*Town Plan and Zoning Commission*, John F. Fitzpatrick, *Chm.*, Leonard A. Brown, Angelo F. Marconi, Robert J. McKenna, George F. Wallace.—*Zoning Board of Appeals*, J. Robert Montgomery, *Chm.*, Fred R. Samplatsky, *Secy.*, Joseph W. Ives, Edward Mokrycki, Albert G. Vaitukaitis.—*Director of Health*, Ettore F. Carniglia, M.D.—*Chief of Police*, James H. Whitten.—*Chief of Fire Dept.*, Earle M. Reeves.—*Town Attorney*, Anthony C. Ward.—*Civil Defense Director*, Richard E. Stanton.—*Justices of the Peace*, Phoebe DePasquale, Howard D. Eisenhower, John E. Gherlone, Saul Goldfarb, Angelo J. Guido, Helen A. Kulas, Robert H. Masse, Robert J. McKenna, Frank G. Rachel, William L. Ranney, Morris E. Sullivan.

WINSTED.* City Officers. *Mayor*, P. Francis Hicks, nonpartisan.—*Supt. of Police*, Waldo S. Heath.—*Supt. of Fire*, Lewis C. Scanlin.—*Supt. of Public Works*, Joseph E. Carey. (See Town Officers of Winchester for other officials.)

*See Town of Winchester.

WOLCOTT. New Haven County.—Inc., May, 1796; taken from Waterbury and Southington. Area, 20.8 sq. miles. Est. population, 5,100. Voting district, 1. Children, 2,004. Grand list, $14,781,886. Indebtedness, $592,250. Tax rate, 33 mills. Principal industries, agriculture and manufacture of tools, novelties, etc. Transp.—Passenger: Served by buses of N.E. Trans. Co.; the Flying Eagle Whiteway Lines, Inc., from Waterbury and Hartford and Cooke St. Lines from Waterbury. Freight: Served by numerous motor common carriers. Rural free delivery from Waterbury post office.

TOWN OFFICERS. *Clerk and Reg.*, Mrs. Minnie N. Bergen (P.O. and Exp., Waterbury 12); Hours, 9 A.M.-1 P.M., Monday through Friday; Location, Wolcott Center; Tel., Waterbury, PLaza 4-2498. —*Asst. Clerk*, Ralph L. Warner.—*Treas.*, Maurice A. Goodson (P.O., Waterbury 12).—*Selectmen*, 1st, Robert A. Wakelee, Rep. (P.O., Waterbury 12), John F. Brouker, Rep., Walter E. Rogers, Dem.—*Constables*, Edward J. Bagley, Jr., William DeSanto, Howard H. Lynch, Claude N. Lyons, Vincent Sarno.—*Tree Warden*, Robert A. Wakelee.—*Tax Collector*, Raymond A. King.—*Assessors*, Charles H. Cullen, Earl Tracy.—*Board of Tax Review*, Louis T. Adams, Lyman L. Atwood, C. Nelson Cole.—*Registrars of Voters*, Anthony S. Moffo, Dem., Frederick W. Kirschbaum, Rep.—*Agent of Town Deposit Fund*, Milton I. Hotchkiss.—*Supt. of Schools*, Carl H. Hempel.—*Board of Education*, Fred Barratt, William E. Chasse, Joseph A. Hellmann, 1957; Charles Rietdyke, *Chm.*, John V. Delaney, Byron L. Fleming, Mary McAvoy, 1959.—*Zoning Board*, Preston H. Creel, *Chm.*, Madeline Gemino, A. F. Moss, Romeo Nigro, Gregory H. Wabuda.—*Zoning Board of Appeals*, John H. Gilbert, *Chm.*, Byron L. Fleming, Henry Theriault, 2 Vacancies.—*Director of Health*, R. A. Damiani, M.D. (P.O., Waterbury).—*Chief of Police Commissioners*, Martin J. Whalen.—*Chief of Fire Dept.*, Frederick H. Megin, Sr.—*Town Attorney*, James R. Lawlor (P.O., Waterbury).—*Civil Defense Director*, Mrs. George Elsemore.—*Justices of the Peace*, Harry Barrows, Kenneth G. Benoit, James F. Bolan, Mary O. Hallock, John J. Halloran, Harry R. Hart, Thomas F. McAvoy, Homer F. Prime, John P. Rossi, Floyd L. Russell, Vernon Harold Russell, Ralph L. Warner.

WOODBRIDGE. New Haven County.—Inc., Jan., 1784; taken from New Haven and Milford. Area, 19.6 sq. miles. Est. population, 3,700. Voting district, 1. Children, 1,216. Grand list, $15,654,798. Indebtedness, $392,500. Tax rate, 34 mills. Principal industry, agriculture; mostly a suburban residential town. Transp.—Passenger: Served by buses of N.E. Trans. Co. from New Haven and Waterbury. Freight: Served by numerous motor common carriers. Rural free delivery from New Haven post office. *Voted Beer Permit Only, 1935.*

TOWN OFFICERS. *Clerk and Reg.*, Newton H. Street (P.O., New Haven, Exp., Seymour); Hours, 9-12 A.M., 1-4:30 P.M., Monday through Thursday; 9-12 A.M., 1-6 P.M. Friday; Location, Town Hall, Meeting House Lane; Tel., New Haven, FUlton 7-2912.—*Asst. Clerk*, Ethel M. Street.—*Treas.*, Harry I. Wilson (P.O., New Haven 15).—*Selectmen*, 1st, Theodore R. Clark, Rep. (P.O., New

Haven 15), Albert O. Greene, Rep., John J. Ryan, Dem.—*Constables*, J. Raymond Balzer, Howard F. Bell, Robert S. Dunn, John S. Fraser.—*Tree Warden*, Theodore R. Clark.—*Tax Collector*, Newton H. Street.—*Grand Jurors*, Gordon P. Chambers, Edward W. Cohen, William J. Cousins, Richard H. Spencer.—*Assessors*, Gilbert Martin, *Chm.*, T. Alling Beisiegel, Gustav A. Scholz.—*Board of Tax Review*, John M. Shappell, *Chm.*, Charles H. Costello, A. Irving Mansfield.—*Registrars of Voters*, Constance L. Sandora, Dem., Curtiss L. L'Hommedieu, Rep.—*Agent of Town Deposit Fund*, John W. Bowman.—*Supt. of Schools*, Raymond A. Lumley.—*Board of Education*, Francis P. Martino, Max Schwartz, Charles K. Thompson, 1959; Louise B. Adams, Mary F. Blakeslee, *Secy.*, William B. Hall, 1961; Roland M. Bixler, Mary Pike, John F. Wynne, 1963.—*Board of Finance*, Clarence F. Baldwin, *Chm.*, Robert H. Alcorn, Theodore R. Clark, *ex-officio*, George H. Eaton, Howard C. Fulton, Francis J. Mitchell, Jr., Kenneth Wynne.—*Zoning Board and Town Plan Commission*, Morris Tyler, *Chm.*, John E. Ecklund, *Secy.*, Russell B. Stoddard, George S. Watrous, Jr., John H. Weir.—*Zoning Board of Appeals*, William E. Finney, *Chm.*, Philip S. Brown, Elias Clark, Joseph B. Morse, Arthur O. Samuelson.—*Director of Health*, Robert Salinger, M.D. (P.O., New Haven).—*Chief of Police*, Richard Ciarleglio.—*Chief of Fire Dept.*, Albert Schilf.—*Civil Defense Director*, Colin Rathgeber.—*Justices of the Peace*, Robert H. Alcorn, I. Gordon Colby, Jr., Harry Drazen, John E. Ecklund, Francis P. Martino, Benedict S. Moss, Grant N. Nickerson, Max H. Schwartz, Thomas F. Seymour, J. Edward Slavin.

WOODBURY. Litchfield County.—Named, May, 1673. Area, 37.1 sq. miles. Est. population, 3,100. Voting district, 1. Children, 1,003. Grand list, $8,568,417. Indebtedness, $774,783. Tax rate, 39 mills. Principal industries, agriculture and manufacture of electrical equipment for industrial use. Transp.—Passenger: Served by Flying Eagle bus line. Freight: Served by numerous motor common carriers and Railway Express. Post offices, Woodbury and North Woodbury. Rural free delivery over part of the town.

TOWN OFFICERS. *Clerk and Reg.*, James H. Richards; Hours, Tuesday and Thursday, 9 A.M.-4 P.M.; Saturday, 9-12 A.M.; Location, Town Office Building; Tel., COngress 3-2144.—*Asst. Clerk*, Olive B. Sabot.—*Treas. and Agent of Town Deposit Fund*, Harmon S. Boyd.—*Selectmen*, 1st, Sterling H. Dunn, Rep., P. Edward Lizauskas, Rep., Gerard M. Heslin, Dem.—*Constables*, Raymond Burton, Charles F. Burrows, Daniel Hogan, Lloyd Kozenieski, George Mireault, Stanley Winus, Arlene S. Zissu.—*Tree Warden*, Clifford F. Martin.—*Tax Collector*, Kathryn S. Tomlinson.—*Grand Jurors*, C. Louis Anderson, Juliana Hogan, Arthur N. Johnson, Sr., Victor R. L. Soper, John Thulin.—*Assessors*, Robert P. Baker, Jerome W. Garlick, Winfield O'D. Ryan.—*Board of Tax Review*, Warren S. Barlow, Merritt W. Barnes, Fred S. Curtiss.—*Registrars of Voters*, Mary C. McConville, Dem., Alma W. Griswold, Rep.—*Supt. of Schools*, Stephen K. Lovett.—*Board of Education*, Mary L. Mackay, Clinton E. Swift, 1957; Carleton K. Mathes, Irene Thulin,

1958; Frederick T. Strong, *Chm.*, Townsend Scudder, 1959.—*Town Plan Commission*, John M. Burrall, *Chm.*, Charles B. Curtiss, Mary Louise Mackay, Ernest F. McCorkle, Walter F. Torrance, Jr.—*Director of Health*, George L. Cushman, M.D. (P.O., North Woodbury).—*Chief of Police*, Sterling H. Dunn.—*Chief of Fire Dept.*, Melvin L. Snyder.—*Town Attorneys*, Sturges and Aston.—*Civil Defense Director*, Else L. Knudson—*Justices of the Peace*, Isabelle S. Aquilar, Guerin B. Carmody, Ellen Cassidy, Raymond M. Conrad, Alfred G. Devin, Delmar A. Knox, Jeanne A. Koch, Addis W. Morgan, Hirman W. Peck, Jr., Lawrence E. Smith, John E. Thulin.

WOODMONT.* BOROUGH OFFICERS. P.O., c/o Clerk, 18 Mark St., Tel., Milford, TRinity 4-1225.—*Warden*, Alvin G. Rottman.—*Burgesses*, Herbert J. Borman, Parry Feaman, Charles H. Ives, Howard F. Kendall, Philip D. Spencer.—*Clerk*, Trubee J. Doolittle.—*Treas.*, Francis V. Rogers.—*Sheriff*, Jack Coolikoff.—*Auditors*, Charles V. Conger, Lloyd J. Sweet.

WOODSTOCK. Windham County.—Settled, 1686; named New Roxbury; name changed March, 1690 to Woodstock. Annexed to Conn., May, 1749. Area, 60.9 sq. miles. Est. population, 2,600. Voting district, 1. Children, 718. Grand list, $6,765,809. Indebtedness, $330,000. Tax rate, 32 mills. Principal industries, agriculture and manufacture of worsted cloth and electrical switches. Transp.—Passenger: Served by buses of Interstate Buses Corp. from Putnam. Freight: Served by N.Y., N.H. & H. R.R. Co. and numerous motor common carriers. Post offices, Woodstock, North Woodstock, East Woodstock, South Woodstock and Woodstock Valley. R.F.D. routes from Putnam, Pomfret and Southbridge, Mass. *Voted No Liquor Permit, 1934.*

TOWN OFFICERS. *Clerk and Reg.*, Mrs. Helen Perley Cornell (Exp., Putnam); Hours, 9:30-12 A.M., 2:30-5 P.M., Monday through Friday; Location, Palmer Memorial Hall; Tel., Putnam, WAlnut 8-5201.—*Asst. Clerk*, Grace H. Fairfield.—*Treas. and Agent of Town Deposit Fund*, Helen Perley Cornell.—*Selectmen*, 1st, Arvid E. Anderson, Rep., Sigurd A. Swanberg, Rep., Charles W. Noren, Dem.—*Constables*, Paul H. Dupre, Carl G. Feiler, George F. Freeman, Henry W. Johnson, Francis P. Kelly, Carl A. Laurens.—*Tree Warden*, J. Eugene Hibbard.—*Tax Collector*, Ralph T. Eddy.—*Grand Jurors*, Wade G. Marvin, Carl N. Peterson, Donald B. Williams.—*Assessors*, Carl G. Feiler, Lawrence J. Grennan, Jr., Paul E. Ringdahl.—*Board of Tax Review*, Harry F. Child, John H. Puffer, Paul H. Williamson.—*Registrars of Voters*, Doris P. Boivin, Dem., Dorothy R. McWilliam, Rep.—*Supt. of Schools*, Arthur P. Bixby.—*Board of Education*, Carl N. Peterson, *Chm.*, Christina R. Scranton, 1957; Theodore E. Demers, Einar Hansen, 1959; John K. Davis, George C. Holt, 1961.—*Board of Finance*, Stanley M. Cheney, *Chm.*, Robert W. Johnson, H. A. Prym, Jotham G. Reynolds, Louis F. Rowe, Roscoe H. Stevenson.—*Planning and Zoning Board*, Benton Blair, *Chm.*, J. Milton Carlson, Herbert A. Johnson, James J. Meehan, Vernon T. Wetherell.—*Zoning Board of Appeals*, Louis

*See Town of Milford.

F. Rowe, *Chm.*, John H. Chapman, John K. Davis, Rudolph E. Klare, Max R. Marcy.—*Director of Health*, David H. Bates, M.D.—*Chief of Police*, Arvid E. Anderson.—*Chiefs of Fire Dept.*, Wilbur R. Peterson, Louis Vezina, Vernon T. Wetherell.—*Town Attorney*, Raymond T. Wheaton (P.O, Putnam).—*Civil Defense Director*, Edgar G. Craver,—*Justices of the Peace*, Benton Blair, Eugene D. Boivin, Edith Lowe Flugel, Henry F. Joy, Robert B. Lincoln, Paul E. Ringdahl, Herbert F. Stickney, G. Alfred Wetherell.

COUNTY OFFICERS

THERE ARE NO COUNTY SEATS IN CONNECTICUT
(Dates given below indicate the expiration of official terms.)

THE ASSOCIATION OF COUNTY OFFICIALS.—*Pres.*, Leslie P. Clarke, New London County Commr., Lebanon; *Vice Pres.*, Arnold H. Watrous, Middlesex County Commr., Chester; *Secy.*, Charles S. Eggleston, Litchfield County Commr., Thomaston; *Exec. Secy.*, Mary Jane Watrous, Chester; *Treas.*, L. Allen Averill, Windham County Commr., Pomfret Center, November, 1957.

CONNECTICUT STATE SHERIFFS ASSOCIATION.—*Pres.*, Paul B. Sweeney, Rockville; *Vice Pres.*, Harry B. Morse, Litchfield; *Secy.*, Donald H. Potter, Hartford; *Treas.*, Ernest R. Ferguson, Haddam.

HARTFORD COUNTY (Constituted, 1666)

Commissioners, Beula P. Granger, East Granby, Sept. 30, 1961; Rebelle E. Carpenter, Bristol; Cecil W. England, Manchester, Sept. 30, 1959. (Salary, $3,500.) County Bldg., 95 Washington St., Hartford. *County Treas.*, James B. Mullen, Burlington. *County Sealers of Wghts. and Meas.*, Raymond McKinney, Vincent Argento, Henry Rojeski, Hartford.

Sheriff, Donald H. Potter, Glastonbury, June 1, 1959. (Salary, $8,500.) County Bldg., 95 Washington St., Hartford. *Chief Deputy*, Daniel J. Juliano, Hartford. *Deputy Jailer*, Patrick J. Hogan, Bristol. *Deputy Sheriffs*, Hartford, Daniel J. Arcieri, Frederic S. Barber, Philip A. Cirone, Louis W. DiNapoli, C. Augustus Ray, Joseph A. Rubera, Irving S. Silverman, Julius P. Sposito, Nathan Ticotsky, William E. Walsh; Berlin, Edward R. Dyer (P.O., *East Berlin*); Bloomfield, John L. Gamble, Isaac Homelson; Bristol, Daniel Riccio; Burlington, Anthony Dlugokenski (P.O., *Collinsville*); East Hartford, John W. Foley, John T. Plodzik; East Windsor, James P. Bloznalis; Enfield, John W. Charette; Farmington, Albert P. Lewis; Glastonbury, Alfred J. Dussault; Manchester, Harold T. Keating; Marlborough, Joseph Rankl; New Britain, Louis Borselle, Donald W. Callahan, Leo Plasczynski; Newington, Edward W. Blinn, Jr.; Plainville, Charles Zettergren, Jr.; Rocky Hill, Gerard Murphy; Simsbury, Thomas A. Hayes; Southington, Dominic J. Egidio; South Windsor, Stanley Johnson; Suffield, James F. Karp; West Hartford, William B. Sarr, Thomas F. Daly; Wethersfield, Patrick G. O'Toole; Windsor, Francis K. Ewing; Windsor Locks, Francis K. Colli.

Coroner, Louis W. Schaefer, Rocky Hill. (Salary, $7,000.) Room 47, 50 State St., Hartford 3. *Deputy Coroner*, Francis J. Fahey, Thompsonville. *Medical Examiners*, Avon, William M. Wiepert, M.D., William E. Williams, M.D., Ass't; Berlin, Ludmil Chotkow-

ski, M.D. (P.O., *Kensington*); Bloomfield, Howard L. Warring, M.D.; Bristol, Fred Tirella, M.D.; Burlington and Canton, Carl J. Kilburn, M.D. (P.O., *Collinsville*); East Granby, Owen L. Murphy, M.D. (P.O., *Simsbury*); East Hartford, Ralph F. Reinfrank, M.D., William H. Lohman, M.D., Ass't; East Windsor, Wilfred J. Robinson, M.D. (P.O., *Broad Brook*); Enfield, Howard W. Gourlie, M.D., Carl W. Johnson, M.D., Ass't; Farmington, Edward P. Dunne, M.D. (P.O., *Unionville*); Glastonbury, vacancy; Granby and Hartland, Owen L. Murphy, M.D. (P.O., *Weatogue*); Hartford, Walter Weissenborn, M.D., Donald R. Hazen, M.D., Ass't; Manchester, Robert R. Keeney, Jr., M.D., John Prignano, M.D., Ass't; Marlborough, Edwin M. Griswold, M.D. (P.O., *Glastonbury*); New Britain, John J. Tokarczyk, M.D.; Newington, Vincent D. O'Neil, M.D.; Plainville, Lawrence H. Frost, M.D.; Rocky Hill, vacancy; Simsbury, Owen L. Murphy, M.D.; Southington, Eric M. Simmons, M.D.; South Windsor, vacancy; Suffield, Stephen P. Coates, M.D., William H. Upson, M.D., Ass't; West Hartford, Harry LeRoy Allen, M.D.; Wethersfield, Harold A. Howard, M.D.; Windsor, Warren B. Silliman, M.D.; Windsor Locks, Ettore F. Carniglia, M.D.

NEW HAVEN COUNTY (Constituted, 1666)

Commissioners, Edwin F. Raffile, West Haven, Sept. 30, 1961; Samuel Beach, Branford; Jesse Kummer, Seymour, Sept. 30, 1959. (Salary, $3,500.) County Bldg., 121 Elm St., New Haven. *County Treas.*, William Jaspers, East Haven. *County Sealer of Wghts. and Meas.*, Martin J. Whalen, Wolcott.

Sheriff, William F. Pollard, Waterbury, June 1, 1959. (Salary, $8,500.) County Court House, New Haven. *Chief Deputy*, Andrew P. Dwyer, New Haven. *Deputy Jailer*, Philip Mancini, Sr., New Haven. *Deputy Sheriffs*, New Haven, William Alderman, James Altieri, Arthur R. Beach, John T. Coleman, Louis DeStefano, James Elefante, Albert Fiengo, Bennet Muffs, James V. Porto, Howard Moore, Joseph Reback, Louis Romano; Ansonia, Anthony D'Allessio; Beacon Falls, Kermit Mueller; Branford, Roland S. Bruneau; Derby, Almerico Riccio, Frank Santoro; East Haven, Michael Melchionda; Guilford, Stephen B. Kimball; Hamden, John Quinn; Madison, George S. Gould; Meriden, Ercolo Schiopucie, Edward J. McCarthy, Max Muravnick; Milford, Clark A. Hendey, Frank J. Welch; Naugatuck, Dominick Scavone; North Branford, Charles H. Meisinger, Sr. (P.O., *Northford*); North Haven, John Bruce; Oxford, Earl S. Oleson; Prospect, Joseph Nocera (P.O., *Waterbury*); Seymour, Leo Brothers; Southbury, James H. Fleming; Wallingford, James Lee, Jr.; Waterbury, Vincent J. Andrikis, Joseph F. Garvey, Christopher J. Horgan, Thomas Lepore, Edward W. McGrath, Francis F. Palladino, Albert Pelosi; West Haven, Nathan S. Kurhan, Arthur C. Raffile.

Coroner at New Haven, James J. Corrigan, New Haven. (Salary, $7,000.) County Court House, New Haven. (Jurisdiction covers the towns of Ansonia, Bethany, Branford, Derby, East Haven, Guilford, Hamden, Madison, Meriden, Milford, New Haven, North Branford,

North Haven, Orange, Seymour, Wallingford, West Haven and Woodbridge.) *Deputy Coroner*, Nathan G. Sachs, New Haven. *Medical Examiners*, New Haven, Marvin M. Scarbrough, M.D.; Ansonia, Fred N. Haddad, M.D.; Bethany and Woodbridge, H. Bruno Arnold, M.D. (*Woodbridge*); Branford and North Branford, Dana S. Blanchard, M.D., Michael J. Carpinella, M.D., Ass't; Derby, Samuel B. Rentsch, M.D., William H. Treat, M.D., Ass't; East Haven, Robert M. Taylor, M.D., Donald M. Beckwith, M.D., Ass't; Guilford, Elizabeth Adams, M.D.; Hamden and North Haven, Sterling P. Taylor, M.D.; Madison, Susan B. Spencer, M.D.; Meriden, H. DeForest Lockwood, M.D., Allen J. Ryan, M.D., Ass't; Milford, William J. H. Fischer, M.D., Robert A. Weston, M.D., Ass't; Orange, Lawrence M. Tierney, M.D.; Seymour, Oscar Rogol, M.D.; Wallingford, James F. Ferguson, Jr., M.D., Alfred T. St. James, M.D., Ass't; West Haven, Lawrence M. Tierney, M.D.

Coroner at Waterbury, William F. Jones, Jr., Waterbury. (Salary, $3,480.) 7 Kendrick Ave., Waterbury. (Jurisdiction covers the towns of Beacon Falls, Cheshire, Middlebury, Naugatuck, Oxford, Prospect, Southbury, Waterbury and Wolcott.) *Deputy Coroner*, Joseph J. Phelan, Waterbury. *Medical Examiners*, Waterbury, Edward H. Kirschbaum, M.D., Harold F. Morrill, M.D., Ass't; Beacon Falls, Naugatuck and Oxford, William E. Hill, M.D. (P.O., *Naugatuck*); Cheshire, Wilbur J. Moore, M.D.; Middlebury, Andrew C. Swenson, M.D. (P.O., *Waterbury*); Prospect, Harold F. Morrill, M.D. (P.O., *Waterbury*); Southbury, A. D. Ghiselin, Jr., M.D.; Wolcott, Irving S. Platt, M.D. (P.O., *Waterbury*).

NEW LONDON COUNTY (Constituted, 1666)

Commissioners, Leslie P. Clarke, Sr., Lebanon, Sept. 30, 1961; Thomas L. Hagerty, Groton; Theodore Richard, Norwich, Sept. 30, 1959. (Salary, $1,800.) County Bldg., Union Square, Norwich. *County Treas.*, Joseph H. Hall, Jr., Norwich. *County Sealer of Wghts. and Meas.*, Harry W. Kaempffe, Lisbon (P.O., R.F.D., *Norwich*).

Sheriff, James R. McDermott, Montville, June 1, 1959. (Salary, $8,500.) County Court House, New London. *Chief Deputy*, Paul A. Delmonte, Norwich. *Deputy Jailer*, vacancy, New London. *Deputy Sheriffs*, Bozrah, William Juknis (P.O., *Gilman*); Colchester, Francis J. Gorrick; East Lyme, J. Allen Walker (P.O., *Niantic*); Franklin, John Carboni (P.O., *North Franklin*); Griswold, Lawrence Belisle (P.O., *Jewett City*); Lebanon, Carl Tarcauanu (P.O., *Chestnut Hill*); Ledyard, Carl V. Norcross (P.O., *Mystic*); Lisbon, George R. Spencer (P.O., *Norwich*); Montville, Joseph J. Krysiewicz; New London, Robert C. Hullivan, Louis J. Marino; Norwich, William Dunion, Richard Fontaine (P.O., *Taftville*); Preston, Charles K. Crary (P.O., R.F.D. 1, *Norwich*); Salem, Andrew A. Zemko (P.O., R.F.D., *Colchester*); Sprague, Joseph W. Wellington (P.O., *North Franklin*); Stonington, Edward H. Weall; Waterford, Gordon Erricson.

Coroner, Edward G. McKay, Norwich. (Salary, $4,230.) 40 Shetucket St., Norwich. *Deputy Coroner*, John J. McGarry, New London. *Medical Examiners*, New London, Charles Kaufman, M.D., Harold H. Irwin, M.D., Ass't; Bozrah, Franklin, Lebanon, Ledyard, Norwich and Preston, George H. Gildersleeve, M.D. (P.O., *Norwich*), Henry Archambault, M.D., Ass't (P.O., *Taftville*); Colchester, Irwin Israel, M.D.; East Lyme, H. W. Duennebier, M.D. (P.O., *Niantic*); Griswold and Voluntown, Frederick C. Barrett, M.D. (P.O., *Jewett City*); Groton, E. L. Douglass, M.D.; Lisbon and Sprague, Henry Archambault, M.D. (P.O., *Taftville*); Lyme, J. G. Ely, M.D.; Montville, H. Norman Rasmussen, M.D.; North Stonington and Stonington, Roger N. Fowler, M.D. (P.O., *Mystic*); Old Lyme, Ellis K. Devitt, M.D. (P.O., *Lyme*); Salem, H. Peter Schwarz, M.D. (P.O., *Norwich*); Waterford, Robert T. Henkle, M.D.

FAIRFIELD COUNTY (Constituted, 1666)

Commissioners, Axel W. Lindstrom, Stamford, Sept. 30, 1961; Edward S. Birge, Stratford; Gladys Schuck, Westport, Sept. 30, 1959. (Salary, $3,500.) County Bldg., 172 Golden Hill St., Bridgeport. *County Treas.*, John E. Cotter, Bridgeport. *County Sealer of Wghts. and Meas.*, William E. Sheehy, Jr., Shelton.

Sheriff, Edward A. Platt, Sherman, June 1, 1959. (Salary, $8,500.) 172 Golden Hill St., Bridgeport. *Chief Deputy*, Morris M. Hochheiser, Bridgeport. *Chief Deputy Jailer*, Andrew F. Miller; *Deputy Jailers*, Edward A. Wesolowski, Bridgeport; at Danbury Jail, George A. Noxon. *Deputy Sheriffs*, Bridgeport, Alfred E. Carvoto, Alexander J. Elson, David M. Golden, Philip R. Machalowski, Maurice Weisberger; Bethel, Arthur E. Taylor; Brookfield, Wesley S. Kennen; Danbury, Joseph F. Keating, Henry M. Mayo; Darien, Dominick F. Conti; Fairfield, William J. Kealy, Thomas J. Tuzzio; Greenwich, John F. Caldwell; Monroe, Merwin S. Burr; New Canaan, Nemesio M. Annunziato; New Fairfield, William Raacke; Newtown, Robert D. Fairchild; Norwalk, Samuel N. Cioffi, Joseph Maiorano, Jay C. Van Coevering; Redding, George W. Banks; Ridgefield, Alice V. Rowland; Shelton, Edward W. Bienkowski; Stamford, Patrick J. Moruke, Harry L. Peatt, Paul Schwartz; Stratford, Herbert J. Lewis; Trumbull, David H. MacKenzie, Jr.; Weston, William F. Schroeder; Westport, Michael Vigilante; Wilton, Victor J. Camarota.

Corner, Edgar W. Krentzman, Fairfield. (Salary, $7,000.) 172 Golden Hill St., Bridgeport. *Deputy Coroner*, Philip Reinhart, Bridgeport. *Medical Examiners*, Bridgeport, George J. Molnar, M.D., West Side of Bridgeport, Edwin R. Connors, M.D., East Side of Bridgeport; Bethel, Albert J. Trimpert, M.D.; Brookfield, Newtown and Weston, J. Benton Egee, M.D.; Danbury, John D. Booth, M.D.; Darien, Allen R. Ross, M.D.; Fairfield, Stanton R. Smith, M.D.; Greenwich, Charles S. Knapp, M.D.; Monroe and Stepney, Francis P. A. Williams, M.D.; New Canaan, Thomas P. Cody, M.D.; New Fairfield and Sherman, Frank Goldys, M.D.; Norwalk, Wil-

liam H. McMahon, M.D.; Ridgefield, Joseph S. Bell, M.D.; Shelton, J. J. Pagliaro, M.D.; Stamford, Rudolf A. Colmers, M.D.; Stratford, Chester E. Haberlin, M.D.; Trumbull, William T. Corbett, M.D.; Westport, Harry S. Phillips, M.D.; Wilton and Redding, P. T. McIlroy, M.D.

WINDHAM COUNTY (Constituted, 1726)

Commissioners, Carl W. Jewett, Hampton, Sept. 30, 1961; L. Allen Averill, Pomfret (P.O., Pomfret Center); Martial F. Bissonnette, Thompson, Sept. 30, 1959. (Salary, $1,200.) County Jail, Brooklyn. *County Treas.*, Richard W. Dagget, Moosup. *County Sealer of Wghts. and Meas.*, Joseph Horn, Willimantic.

Sheriff, David Derosier, 188 Church St., Putnam. (Salary, $7,000.) Box 297, Brooklyn. *Chief Deputy*, Napoleon J. Fournier, Moosup. *Deputy Jailer*, James Waldron, Brooklyn. *Deputy Sheriffs*, Ashford, John P. Reviczky; Brooklyn, Hugh Gorman; Canterbury, Kenneth Cone; Killingly, Conrad J. Bernier (P.O., *Dayville*), Clarence A. Briere (P.O., *Rogers*), Arthur Chabot (P.O., *Danielson*); Plainfield, Edward J. Flanagan (P.O., *Moosup*); Putnam, Stanley Glinski, William Wentworth; Sterling, Leslie G. Hyde (P.O., *Oneco*); Thompson, Raymond L. Donnelly; Willimantic, Robert J. Haggerty; Windham, Edward T. Meikle (P.O., *Willimantic*).

Coroner, Louis A. Woisard (P.O., *Danielson*). (Salary, $2,600.) 101 Main St., Danielson. *Deputy Coroner*, Vacancy. *Medical Examiners*, Windham, Scotland, Chaplin and Hampton, Brae Rafferty, M.D. (P.O., *Willimantic*); Ashford and Pomfret, David H. Bates, M.D.; Brooklyn and Killingly, Warren A. Tanner, M.D. (P.O., *Danielson*); Plainfield, Sterling and Canterbury, Arthur A. Chase, M.D. (P.O., *Plainfield*); Putnam, Karl J. Phillips, M.D.; Thompson, Sherman L. Waldron, M.D. (P.O., *North Grosvenor Dale*); Woodstock and Eastford, David H. Bates, M.D. (P.O., *Woodstock*).

LITCHFIELD COUNTY (Constituted, 1751)

Commissioners, William G. Raynsford, Salisbury, Sept. 30, 1961; John A. Blakeslee, Torrington; Charles S. Eggleston, Thomaston, Sept. 30, 1959. (Salary, $1,200.) Litchfield County Jail. *County Treas.*, Joseph A. Hamzy, Falls Village. *County Sealer of Wghts. and Meas.*, Julian C. Bentley, Goshen.

Sheriff, Harry B. Morse, Litchfield, June 1, 1959. (Salary, $6,000.) Litchfield County Jail, West and North Sts., Litchfield. *Chief Deputy*, Clifford D. Stoddard, Litchfield. *Deputy Sheriffs*, Litchfield, Emil A. Albecker; Bethlehem, Edwin H. Glover; Canaan, Richard T. Hamzy; Cornwall, James C. Beeny (P.O., *Cornwall Bridge*); Harwinton, Thomas J. Long; Morris, Peter J. Biller (P.O., *Bantam*); New Hartford, Stanley J. Clark (RFD 1), Henry C. Messenger, Jr.; New Milford, Frederick C. Anderson; Norfolk, Harry E. Root; Plymouth, George J. Rohe (P.O., *Terryville*); Salis-

bury, Ward Finkle (P.O., *Lakeville*); Sharon, Charles B. Wilbur; Thomaston, A. Forbes Gibbs; Torrington, Vincent Gerardo, Joseph G. Negri; Washington, Roderick M. Wyant (P.O., *Washington Depot*); Watertown, Avery W. Lamphier, Leo Orsini (P.O., *Oakville*); Winsted, Dudley H. Manchester; Woodbury, Daniel J. Hogan.

Coroner, John J. Casale, Torrington. (Salary, $2,600.) 127 Main St., Torrington. *Deputy Coroner*, Emil A. Petke, 111 Main St., Terryville. *Medical Examiners*, Litchfield and Morris, Edward H. Wray, Jr., M.D. (P.O., *Litchfield*), Camille Huvelle, M.D., Ass't; Barkhamsted and New Hartford, Heinz Markwald, M.D. (P.O., *New Hartford*); Bethlehem and Woodbury, Marcus E. Cox, M.D. (P.O., *Woodbury*); Bridgewater, New Milford, Roxbury and Warren, Howard G. Stevens, M.D. (P.O., *New Milford*), John D. Street, M.D., Ass't; Canaan and North Canaan, Robert C. Sellew, Jr., M.D.; Colebrook and Winchester, Roy V. Sanderson, M.D. (P.O., *Winsted*); Cornwall and Goshen, W. Bradford Walker, M.D.; Kent, George F. Greiner, M.D.; Norfolk, Frank D. Ursone, M.D.; Plymouth, Mark Coral, M.D. (P.O., *Terryville*); Salisbury, Alfred A. Brewer, M.D. (P.O., *Lakeville*); Sharon, G. S. Gudernatch, M.D.; Thomaston, Winfield E. Wight, M.D., Clifford Conklin, M.D., Ass't; Torrington and Harwinton, Jack J. Blinkoff, M.D. (P.O., *Torrington*); Washington, John Simonds, M.D.; Watertown, Edwin G. Reade, M.D., Wilbur H. Caney, M.D., Ass't.

MIDDLESEX COUNTY (Constituted, 1785)

Commissioners, Henry C. Muller, East Hampton, Sept. 30, 1961; Arnold H. Watrous, Chester; Edbert H. Wall, Middletown, Sept. 30, 1959. (Salary, $1,200.) 255 Main St., Middletown. *County Treas.*, Peter A. Pagano, Middletown. *County Sealer of Wghts. and Meas.*, Raymond H. Allen, Higganum.

Sheriff, Ernest R. Ferguson, Haddam, June 1, 1959. (Salary, $5,000.) County Jail, Haddam. *Chief Deputy*, Jack Samuel Wallis, East Hampton. *Deputy Jailer*, Clifford G. Willis, Haddam. *Farm Supt. and Guard*, George Schofield. *Deputy Sheriffs*, Clinton, Herman Frodl; Cromwell, Leonard McAllister; Durham, Robert E. Francis; East Haddam, Charles J. Wolf, Jr.; East Hampton, Jack S. Wallis; Essex, Andrew Peterson; Middlefield, Shelton A. Dontigney; Middletown, Louis Buckman, Salvatore J. Garofalo; Old Saybrook, Frederick W. Delap; Portland, Joseph P. Kalinowski.

Coroner, A. Harold Campbell, Middletown. (Salary, $2,600.) 438 Main St., Middletown. *Deputy Coroner*, F. Howard Stickney, Essex. *Medical Examiners*, Middletown, Carl C. Harvey, M.D.; Chester, E. F. Callender, M.D.; Clinton and Killingworth, Norman P. Rindge, M.D. (P.O., *Clinton*); Cromwell, Walter N. Nelson, M.D.; Deep River, Russell A. Lobb, M.D.; Durham, Harold E. Smith, M.D. (P.O., *Middlefield*); East Haddam, Thomas E. Horsefield, M.D. (P.O., *Moodus*); East Hampton, Norman H. Gardner, M.D.; Essex, William G. Ames, M.D.; Haddam, William E. Wrang, M.D.

(P.O., *Middletown*); Middlefield, Harold E. Smith, M.D.; Old Saybrook and Westbrook, Aaron Greenberg, M.D. (P.O., *Old Saybrook*); Portland, Americo Longo, M.D.

TOLLAND COUNTY (Constituted, 1785)

Commissioners, Montague White, Andover, Sept. 30, 1961; Francis J. Prichard, Rockville; Chester R. Worthington, Somers, Sept. 30, 1959. (Salary, $600.) 28 Union St., Rockville. *County Treas.*, William F. Bissonnette, Stafford Springs. *County Sealer of Wghts. and Meas.*, William F. Masinda (P.O., *West Willington*).

Sheriff, Paul B. Sweeney, Rockville, June 1, 1959. (Salary, $5,000.) 7 West Main St., Rockville. *Chief Deputy*, James G. Hassett, Bolton. *Deputy Jailer*, Darrell Stark. *Deputy Sheriffs*, Andover, Montague White; Bolton, James Garrett Hassett; Coventry, Goodwin W. Jacobson; Ellington, Linwood R. Campbell; Hebron, Harold L. Gray; Mansfield, Abraham I. Ostrofsky (P.O., *Storrs*); Somers, A. Herbert Wells; Stafford, Herbert R. Slye (P.O., *Stafford Springs*); Vernon, Edmund F. Dwyer (P.O., *Rockville*).

Coroner, Bernard J. Ackerman, Rockville. (Salary, $2,600.) 38 Elm St., Rockville. *Deputy Coroner*, Irving G. Davis, Jr., Spring Hill, Mansfield. *Medical Examiners*, Andover, Bolton, Columbia, Tolland and Vernon, John E. Flaherty, M.D. (P.O., *Rockville*); Francis H. Burke, M.D., Ass't for Vernon (P.O., *Rockville*); Coventry, Robert Bowen, M.D.; Ellington, Francis H. Burke, M.D. (P.O., *Rockville*); Hebron, Brae Rafferty (P.O., *Willimantic*); Mansfield, Ralph L. Gilman, M.D. (P.O., *Storrs*); Somers, Ralph B. Thayer, M.D., John Hughes, M.D., Ass't; Stafford, Alfred Schiavetti, M.D. (P.O., *Stafford Springs*); Union, Albert M. DeTora (P.O., *Stafford Springs*); Willington, Wendelin G. Luckner, M.D. (P.O., *Stafford Springs*).

POPULATION OF TOWNS OF

Compiled from the official returns. The census of 1790 was somewhat imperfect. Of New London county it stated: "The return from this county is so blended that the number in each town cannot be ascertained. The aggregate is 33,000." For the Litchfield County towns not returned, Hartland being at that time included, the aggregate population is estimated at 20,342. Greenwich and Stamford were included with Norwalk.

Town	1774	1782	1790	1800	1810	1820	1830	1840	1850
1 Andover	.....	.....	.....	.....	.....	.....	.....	.....	500
2 Ansonia	.....	.....	.....	.....	.....	.....	.....	.....	.....
3 Ashford	2,241	2,286	2,583	2,445	2,532	2,778	2,661	2,651	1,295
4 Avon	.....	.....	.....	.....	.....	.....	1,025	1,001	995
5 Barkhamsted	250	503	.....	1,437	1,506	1,592	1,715	1,571	1,524
6 Beacon Falls	.....	.....	.....	.....	.....	.....	.....	.....	.....
7 Berlin	.....	.....	2,465	2,702	2,798	2,877	3,037	3,411	1,869
8 Bethany	.....	.....	.....	.....	.....	.....	.....	1,170	914
9 Bethel	.....	.....	.....	.....	.....	.....	.....	.....	.....
10 Bethlehem	.....	.....	1,056	1,138	1,118	932	906	776	815
11 Bloomfield	.....	.....	.....	.....	.....	.....	.....	986	1,412
12 Bolton	1,001	1,081	1,293	1,452	700	731	744	739	600
13 Bozrah	.....	.....	.....	934	960	1,083	1,079	1,067	867
14 Branford	2,051	2,167	2,267	2,156	1,932	2,230	2,332	1,322	1,423
15 Bridgeport	.....	.....	.....	.....	.....	.....	2,800	4,570	7,560
16 Bridgewater	.....	.....	.....	.....	.....	.....	.....	.....	.....
17 Bristol	.....	.....	2,462	2,723	1,428	1,362	1,707	2,109	2,884
18 Brookfield	.....	.....	1,018	1,010	1,037	1,159	1,255	1,255	1,359
19 Brooklyn	.....	.....	1,324	1,202	1,200	1,264	1,415	1,488	1,514
20 Burlington	.....	.....	.....	.....	1,467	1,360	1,301	1,201	1,161
21 Canaan	1,635	2,061	.....	2,137	2,203	2,332	2,301	2,166	2,627
22 Canterbury	2,444	2,514	1,881	1,812	1,812	1,984	1,880	1,791	1,669
23 Canton	.....	.....	.....	.....	1,374	1,322	1,437	1,736	1,986
24 Chaplin	.....	.....	.....	.....	.....	.....	807	794	796
25 Cheshire	.....	2,015	2,337	2,288	2,288	2,281	1,780	1,529	1,626
26 Chester	.....	.....	.....	.....	.....	.....	.....	974	992
27 Clinton	.....	.....	.....	.....	.....	.....	.....	1,239	1,344
28 Colchester	3,258	3,365	.....	3,163	2,697	2,152	2,073	2,101	2,468
29 Colebrook	150	273	.....	1,119	1,243	1,274	1,332	1,232	1,317
30 Columbia	.....	.....	.....	.....	834	941	962	842	876
31 Cornwall	974	1,158	1,470	1,614	1,602	1,662	1,714	1,703	2,041
32 Coventry	2,056	2,025	2,130	2,021	1,938	2,058	2,119	2,018	1,984
33 Cromwell	.....	.....	.....	.....	.....	.....	.....	.....	.....
34 Danbury	2,526	2,747	3,031	3,180	3,606	3,873	4,311	4,504	5,964
35 Darien	.....	.....	.....	.....	.....	1,126	1,212	1,080	1,454
36 Deep River†	2,687	2,738	3,233	3,363	3,996	4,165	5,018	3,417	2,904
37 Derby	1,889	2,218	2,994	1,878	2,051	2,088	2,253	2,851	3,824
38 Durham	1,076	1,061	1,079	1,029	1,101	1,210	1,116	1,095	1,026
39 Eastford	.....	.....	.....	.....	.....	.....	.....	.....	1,127
40 East Granby	.....	.....	.....	.....	.....	.....	.....	.....	.....
41 East Haddam	2,808	2,725	2,749	2,805	2,537	2,572	2,664	2,620	2,610
42 E. Hampton*	2,397	2,873	3,230	3,295	3,258	3,159	3,646	3,413	1,525
43 East Hartford	.....	.....	3,016	3,057	3,240	3,373	2,237	2,389	2,497
44 East Haven	.....	.....	1,025	1,004	1,209	1,237	1,229	1,382	1,670
45 East Lyme	.....	.....	.....	.....	.....	.....	.....	1,412	1,382
46 Easton	.....	.....	.....	.....	.....	.....	.....	.....	1,432
47 East Windsor	2,999	3,237	2,600	2,766	3,081	3,400	3,536	3,600	2,633
48 Ellington	.....	.....	1,056	1,209	1,344	1,196	1,455	1,356	1,399
49 Enfield	1,360	1,562	1,800	1,761	1,846	2,065	2,129	2,648	4,460
50 Essex	.....	.....	.....	.....	.....	.....	.....	.....	950

*Name changed from Chatham May 4, 1915.
†Formerly Saybrook.

CONNECTICUT FROM 1774 TO 1950

The census of 1774 embraces as a part of Litchfield County "Westmoreland, 1,922", presumably the Pennsylvania tract at that time claimed by Connecticut. "Fair Haven, 1,317" and "Westville, 871" are included in the figures for 1850. The creation of new towns explains many apparent losses in population of the older ones. See section "Towns, Cities and Boroughs," in this volume.

	1860	1870	1880	1890	1900	1910	1920	1930	1940	1950	
1	517	461	428	401	385	371	389	430	560	1,034	1
2	.....	.....	.....	10,342	12,681	15,152	17,643	19,898	19,210	18,706	2
3	1,231	1,241	1,041	778	757	668	673	726	704	845	3
4	1,059	987	1,057	1,182	1,302	1,337	1,534	1,738	2,258	3,171	4
5	1,272	1,439	1,297	1,130	864	865	719	697	724	946	5
6	.....	.....	379	505	623	1,160	1,593	1,693	1,756	2,067	6
7	2,146	2,436	2,385	2,600	3,448	3,728	4,298	4,875	5,230	7,470	7
8	974	1,135	637	550	517	495	411	480	706	1,318	8
9	1,711	2,311	2,727	3,401	3,327	3,792	3,201	3,886	4,105	5,104	9
10	815	750	655	543	576	550	536	544	715	1,015	10
11	1,401	1,473	1,346	1,308	1,513	1,821	2,394	3,247	4,309	5,746	11
12	683	576	512	452	457	433	448	504	728	1,279	12
13	1,216	984	1,155	1,005	799	861	858	859	904	1,154	13
14	2,123	2,488	3,047	4,460	5,706	6,047	6,627	7,022	8,060	10,944	14
15	13,299	19,835	29,148	48,866	70,996	102,054	143,555	146,716	147,121	158,709	15
16	1,048	877	708	617	649	600	481	432	537	639	16
17	3,436	3,788	5,347	7,382	9,643	13,502	20,620	28,451	30,167	35,961	17
18	1,224	1,193	1,152	989	1,046	1,101	896	926	1,345	1,688	18
19	2,136	2,354	2,308	2,628	2,358	1,858	1,655	2,250	2,403	2,652	19
20	1,031	1,319	1,224	1,302	1,218	1,319	1,109	1,082	1,246	1,846	20
21	2,834	1,257	1,157	970	820	702	561	565	555	708	21
22	1,591	1,543	1,272	947	876	868	896	942	992	1,321	22
23	2,373	2,639	2,301	2,500	2,678	2,732	2,549	2,397	2,769	3,613	23
24	781	704	627	542	529	435	385	414	489	712	24
25	2,407	2,344	2,284	1,929	1,989	1,988	2,855	3,263	4,352	6,295	25
26	1,015	1,094	1,177	1,301	1,328	1,419	1,675	1,463	1,676	1,920	26
27	1,427	1,404	1,402	1,384	1,429	1,274	1,217	1,574	1,791	2,466	27
28	2,862	3,383	2,974	2,988	1,991	2,140	2,050	2,134	2,338	3,007	28
29	1,375	1,141	1,148	1,098	684	557	492	564	547	592	29
30	832	891	757	740	655	646	706	648	853	1,327	30
31	1,953	1,772	1,583	1,283	1,175	1,016	834	878	907	896	31
32	2,085	2,057	2,043	1,875	1,632	1,606	1,582	1,554	2,102	4,043	32
33	1,617	1,856	1,640	1,987	2,031	2,188	2,454	2,814	3,281	4,286	33
34	7,234	8,753	11,666	19,473	19,474	23,502	22,325	26,955	27,921	30,337	34
35	1,705	1,808	1,949	2,276	3,116	3,946	4,184	6,951	9,222	11,767	35
36	1,213	1,267	1,362	1,484	1,634	1,907	2,325	2,381	2,332	2,570	36
37	5,443	8,020	11,650	5,969	7,930	8,991	11,238	10,788	10,287	10,259	37
38	1,130	1,086	990	856	884	997	959	1,044	1,098	1,804	38
39	1,005	984	855	561	523	513	496	529	496	598	39
40	833	853	754	661	684	797	1,056	1,003	1,225	1,327	40
41	3,056	2,951	3,032	2,599	2,485	2,422	2,312	2,114	2,217	2,554	41
42	1,766	2,771	1,967	1,949	2,271	2,390	2,394	2,616	2,955	4,000	42
43	2,951	3,007	3,500	4,455	6,406	8,138	11,648	17,125	18,615	29,933	43
44	2,292	2,714	3,057	955	1,167	1,795	3,520	7,815	9,094	12,212	44
45	1,506	1,506	1,731	2,048	1,836	1,916	2,291	2,575	3,338	3,870	45
46	1,350	1,288	1,145	1,001	960	1,052	1,017	1,013	1,262	2,165	46
47	2,580	2,882	3,019	2,890	3,158	3,362	3,741	3,815	3,967	4,859	47
48	1,510	1,452	1,569	1,539	1,829	1,999	2,127	2,253	2,479	3,099	48
49	4,997	6,322	6,755	7,199	6,699	9,719	11,719	13,404	13,561	15,464	49
50	1,764	1,669	1,855	2,035	2,530	2,745	2,815	2,777	2,859	3,491	50

Town	1774	1782	1790	1800	1810	1820	1830	1840	1850
51 Fairfield	4,863	5,276	4,009	3,735	4,125	4,151	4,226	3,654	3,614
52 Farmington	6,069	5,542	2,696	2,809	2,748	3,042	1,901	2,041	2,630
53 Franklin	.....	.....	.....	1,210	1,161	1,161	1,194	1,000	895
54 Glastonbury	2,071	2,346	2,732	2,718	2,766	3,114	2,980	3,077	3,390
55 Goshen	1,111	1,450	.....	1,493	1,641	1,586	1,734	1,529	1,457
56 Granby	.....	.....	2,595	2,735	2,696	3,012	2,733	2,611	2,498
57 Greenwich	2,776	2,623	.....	3,047	3,533	3,790	3,801	3,921	5,036
58 Griswold	.....	.....	.....	.....	.....	1,869	2,212	2,165	2,065
59 Groton	3,848	3,823	.....	4,302	4,451	4,664	4,805	2,963	3,743
60 Guilford	2,930	2,947	3,460	3,597	3,845	4,131	2,344	2,421	2,653
61 Haddam	1,726	1,950	2,195	2,307	2,205	2,478	3,025	2,599	2,279
62 Hamden	.....	.....	1,422	1,482	1,716	1,687	1,666	1,797	2,164
63 Hampton	.....	.....	.....	1,379	1,274	1,313	1,101	1,166	946
64 Hartford	5,031	5,495	4,090	5,347	6,003	6,901	9,789	12,793	13,555
65 Hartland	500	961	.....	1,318	1,284	1,254	1,221	1,060	848
66 Harwinton	1,018	1,215	1,367	1,481	1,718	1,500	1,516	1,201	1,175
67 Hebron	2,337	2,205	2,234	2,256	2,002	2,094	1,937	1,726	1,345
68 Kent	1,996	1,883	1,318	1,607	1,794	1,956	2,001	1,759	1,848
69 Killingly	3,486	3,378	2,166	2,279	2,512	2,803	3,257	3,685	4,543
70 Killingworth	1,990	1,853	2,156	2,047	2,244	2,342	2,484	1,130	1,107
71 Lebanon	3,960	3,931	4,166	3,652	2,580	2,719	2,555	2,194	1,901
72 Ledyard	.....	.....	.....	.....	.....	.....	.....	1,871	1,558
73 Lisbon	.....	.....	.....	1,158	1,128	1,159	1,166	1,052	938
74 Litchfield	2,554	3,077	.....	4,285	4,639	4,610	4,456	4,038	3,953
75 Lyme	4,088	3,792	.....	4,380	4,321	4,069	4,092	2,856	2,668
76 Madison	.....	.....	.....	.....	.....	.....	1,809	1,788	1,837
77 Manchester	.....	.....	.....	.....	.....	.....	1,576	1,695	2,546
78 Mansfield	2,466	2,565	2,635	2,560	2,570	2,993	2,661	2,276	2,517
79 Marlborough	.....	.....	.....	.....	720	839	704	713	832
80 Meriden	.....	.....	.....	.....	1,249	1,309	1,708	1,880	3,559
81 Middlebury	.....	.....	.....	.....	847	838	816	761	763
82 Middlefield	.....	.....	.....	.....	.....	.....	.....	.....	.....
83 Middletown	4,878	4,612	5,375	5,001	5,382	6,479	6,892	7,210	8,441
84 Milford	2,127	2,195	2,098	2,417	2,674	2,785	2,256	2,455	2,465
85 Monroe	.....	.....	.....	.....	.....	.....	1,522	1,351	1,442
86 Montville	.....	.....	.....	2,233	2,187	1,951	1,972	1,990	1,848
87 Morris	.....	.....	.....	.....	.....	.....	.....	.....	.....
88 Naugatuck	.....	.....	.....	.....	.....	.....	.....	.....	1,720
89 New Britain	.....	.....	.....	.....	.....	.....	.....	.....	3,029
90 New Canaan	.....	.....	.....	.....	1,599	1,689	1,830	2,217	2,600
91 New Fairfield	1,308	1,441	1,573	1,665	772	788	939	956	927
92 New Hartford	1,001	1,296	.....	1,753	1,507	1,685	1,766	1,703	2,643
93 New Haven	8,295	7,966	4,484	5,157	6,967	8,327	10,678	14,390	20,345
94 Newington	.....	.....	.....	.....	.....	.....	.....	.....	.....
95 New London	5,888	5,688	.....	5,150	3,238	3,330	4,356	5,519	8,991
96 New Milford	2,776	3,015	3,167	3,221	3,537	3,830	3,979	3,974	4,508
97 Newtown	2,229	2,404	2,764	2,903	2,834	2,879	3,096	3,189	3,338
98 Norfolk	969	1,246	.....	1,649	1,441	1,422	1,485	1,393	1,643
99 N. Branford	.....	.....	.....	.....	.....	.....	.....	1,016	998
100 North Canaan	.....	.....	.....	.....	.....	.....	.....	.....	.....
101 North Haven	.....	.....	1,236	1,157	1,239	1,298	1,282	1,349	1,325
102 N. Stonington	.....	.....	.....	.....	2,524	2,624	2,840	2,269	1,936
103 Norwalk	4,388	4,051	*11,942	5,146	2,983	3,004	3,792	3,863	4,651
104 Norwich	7,327	7,325	.....	3,476	3,528	3,634	5,179	7,239	10,265
105 Old Lyme	.....	.....	.....	.....	.....	.....	.....	.....	.....
106 Old Saybrook	.....	.....	.....	.....	.....	.....	.....	.....	.....
107 Orange	.....	.....	.....	.....	.....	.....	1,341	1,329	1,476
108 Oxford	.....	.....	.....	1,410	1,453	1,683	1,763	1,626	1,564
109 Plainfield	1,562	1,573	1,713	1,619	1,738	2,097	2,289	2,383	2,732
110 Plainville	.....	.....	.....	.....	.....	.....	.....	.....	.....
111 Plymouth	.....	.....	.....	1,791	1,882	1,758	2,064	2,205	2,568
112 Pomfret	2,306	2,566	1,769	1,799	1,905	2,042	1,978	1,868	1,848

*Including Greenwich and Stamford.

	1860	1870	1880	1890	1900	1910	1920	1930	1940	1950	
51	4,379	5,645	3,748	3,868	4,489	6,134	11,475	17,218	21,135	30,489	51
52	3,144	2,616	3,017	3,179	3,331	3,478	3,844	4,548	5,313	7,026	52
53	2,358	731	686	585	546	527	552	611	667	727	53
54	3,363	3,560	3,580	3,457	4,260	4,796	5,592	5,783	6,632	8,818	54
55	1,381	1,223	1,093	972	835	675	675	683	778	940	55
56	1,720	1,517	1,340	1,251	1,299	1,383	1,342	1,388	1,544	2,693	56
57	6,522	7,644	7,892	10,131	12,172	16,463	22,123	33,112	35,509	40,835	57
58	2,217	2,575	2,745	3,113	3,490	4,233	4,220	6,010	5,343	5,728	58
59	4,450	5,124	5,128	5,539	5,962	6,495	9,227	10,770	10,910	21,896	59
60	2,624	2,576	2,782	2,780	2,785	3,001	2,803	3,117	3,544	5,092	60
61	2,307	2,071	2,419	2,095	2,015	1,958	1,736	1,755	2,069	2,636	61
62	2,725	3,028	3,408	3,882	4,662	5,850	8,611	19,020	23,373	29,715	62
63	936	891	827	632	629	583	475	511	535	672	63
64	29,152	37,743	42,551	53,230	79,850	98,915	138,036	164,072	166,267	177,397	64
65	846	789	643	565	592	544	448	296	300	549	65
66	1,044	1,044	1,016	943	1,213	1,440	2,020	949	1,112	1,858	66
67	1,425	1,279	1,243	1,039	1,016	894	915	879	999	1,320	67
68	1,855	1,744	1,622	1,383	1,220	1,122	1,086	1,054	1,245	1,392	68
69	4,926	5,712	6,921	7,027	6,835	6,564	8,178	8,852	9,547	10,015	69
70	1,126	856	748	582	651	660	531	482	531	677	70
71	2,174	2,211	1,845	1,670	1,521	1,528	1,343	1,436	1,467	1,654	71
72	1,615	1,392	1,373	1,183	1,236	1,079	1,161	1,144	1,426	1,749	72
73	1,262	502	630	548	697	824	867	1,097	1,131	1,282	73
74	3,200	3,113	3,410	3,304	3,214	3,005	3,180	3,574	4,029	4,964	74
75	1,246	1,181	1,025	977	750	746	674	546	717	857	75
76	1,865	1,814	1,672	1,429	1,518	1,534	1,857	1,918	2,245	3,078	76
77	3,294	4,223	6,462	8,222	10,601	13,641	18,370	21,973	23,799	34,116	77
78	1,697	2,401	2,154	1,911	1,827	1,977	2,574	3,349	4,559	10,008	78
79	682	476	391	582	322	302	303	319	476	901	79
80	7,426	10,495	18,340	25,423	28,659	32,066	34,764	38,481	39,494	44,088	80
81	664	696	687	566	736	836	1,067	1,449	2,173	3,318	81
82	.....	1,053	928	1,002	845	1,036	1,047	1,204	1,230	1,983	82
83	8,620	11,126	11,732	15,205	17,486	20,749	22,129	24,554	26,495	29,711	83
84	2,828	3,405	3,347	3,811	3,783	4,366	10,193	12,660	16,439	26,870	84
85	1,382	1,226	1,157	994	1,043	1,002	1,161	1,221	1,728	2,892	85
86	2,141	2,495	2,664	2,344	2,395	2,804	3,411	3,970	4,135	4,766	86
87	769	701	627	584	535	681	499	481	606	799	87
88	2,590	2,830	4,274	6,218	10,541	12,722	15,051	14,315	15,388	17,455	88
89	5,212	9,480	13,979	19,007	28,202	43,916	59,316	68,128	68,685	73,726	89
90	2,771	2,497	2,673	2,701	2,968	3,667	3,895	5,456	6,221	8,001	90
91	915	870	791	670	584	551	468	434	608	1,236	91
92	2,758	3,078	3,302	3,160	3,424	2,144	1,781	1,834	1,836	2,395	92
93	39,267	50,840	62,882	86,045	108,027	133,605	162,537	162,655	160,605	164,443	93
94	.....	.....	934	953	1,041	1,689	2,381	4,572	5,449	9,110	94
95	10,115	9,576	10,537	13,757	17,548	19,659	25,688	29,640	30,456	30,551	95
96	3,535	3,586	3,907	3,917	4,804	5,010	4,781	4,700	5,559	5,799	96
97	3,578	3,681	4,013	3,539	3,276	3,012	2,751	2,635	4,023	7,448	97
98	1,803	1,641	1,418	1,546	1,614	1,541	1,229	1,298	1,333	1,572	98
99	1,050	1,035	1,025	825	814	833	1,110	1,329	1,438	2,017	99
100	.....	1,695	1,537	1,683	1,803	2,171	1,933	2,287	2,304	2,647	100
101	1,499	1,771	1,763	1,862	2,164	2,254	1,968	3,730	5,326	9,444	101
102	1,913	1,759	1,769	1,463	1,240	1,100	1,144	1,135	1,236	1,367	102
103	7,582	12,119	13,956	17,747	19,932	24,211	27,743	36,019	39,849	49,460	103
104	14,048	16,653	21,143	23,048	24,637	28,219	29,685	32,438	34,140	37,633	104
105	1,304	1,362	1,387	1,319	1,180	1,181	946	1,313	1,702	2,141	105
106	1,105	1,215	1,302	1,484	1,431	1,516	1,463	1,643	1,985	2,499	106
107	1,974	2,634	3,341	4,537	6,995	11,272	16,614	1,530	2,009	3,032	107
108	1,269	1,338	1,120	902	952	1,020	998	1,141	1,375	2,037	108
109	3,665	4,521	4,021	4,582	4,821	6,719	7,926	8,027	7,613	8,071	109
110	.....	1,433	1,930	1,993	2,189	2,882	4,114	6,301	6,935	9,994	110
111	3,244	4,149	2,350	2,147	2,828	5,021	5,942	6,070	6,043	6,771	111
112	1,673	1,488	1,470	1,471	1,831	1,857	1,454	1,617	1,710	2,018	112

Town	1774	1782	1790	1800	1810	1820	1830	1840	1850
113 Portland	.....	.....	.....	.....	.....	.....	.....	.....	2,836
114 Preston	2,338	2,287	.....	3,440	3,284	1,899	1,935	1,727	1,842
115 Prospect	.....	.....	.....	.....	.....	.....	651	548	666
116 Putnam	.....	.....	.....	.....	.....	.....	.....	.....	.....
117 Redding	1,234	1,310	1,503	1,632	1,717	1,678	1,686	1,674	1,754
118 Ridgefield	1,708	1,697	1,947	2,025	2,103	2,301	2,305	2,474	2,237
119 Rocky Hill	.....	.....	.....	.....	.....	.....	.....	.....	1,042
120 Roxbury	.....	.....	.....	1,121	1,217	1,124	1,122	971	1,114
121 Salem	.....	.....	.....	.....	.....	1,053	959	811	764
122 Salisbury	1,980	2,225	.....	2,266	2,321	2,695	2,580	2,562	3,103
123 Scotland	.....	.....	.....	.....	.....	.....	.....	.....	.....
124 Seymour	.....	.....	.....	.....	.....	.....	.....	.....	1,677
125 Sharon	2,012	2,230	.....	2,340	2,606	2,573	2,615	2,407	2,507
126 Shelton†	.....	.....	2,742	2,792	2,770	2,805	1,371	1,326	1,301
127 Sherman	.....	.....	.....	.....	949	957	947	938	984
128 Simsbury	3,700	4,664	2,576	2,956	1,966	1,954	2,221	1,895	2,737
129 Somers	1,027	1,058	1,127	1,353	1,210	1,306	1,429	1,621	1,508
130 Southbury	.....	.....	1,738	1,757	1,413	1,662	1,557	1,542	1,484
131 Southington	.....	1,886	2,110	1,804	1,807	1,875	1,844	1,887	2,135
132 So. Windsor	.....	.....	.....	.....	.....	.....	.....	.....	1,638
133 Sprague	.....	.....	.....	.....	.....	.....	.....	.....	.....
134 Stafford	1,334	1,534	1,885	2,345	2,235	2,369	2,515	2,469	2,940
135 Stamford	3,563	3,834	.....	4,352	4,440	3,284	3,707	3,516	5,000
136 Sterling	.....	.....	.....	908	1,101	1,200	1,240	1,099	1,025
137 Stonington	5,412	5,245	.....	5,437	3,043	3,056	3,401	3,898	5,431
138 Stratford	5,555	5,473	3,241	2,650	2,895	3,438	1,814	1,808	2,040
139 Suffield	2,017	2,301	2,467	2,686	2,680	2,681	2,690	2,669	2,962
140 Thomaston	.....	.....	.....	.....	.....	.....	.....	.....	.....
141 Thompson	.....	.....	2,267	2,341	2,467	2,928	3,380	3,535	4,638
142 Tolland	1,262	1,361	1,538	1,638	1,610	1,607	1,698	1,566	1,406
143 Torrington	845	1,077	.....	1,417	1,586	1,449	1,651	1,707	1,916
144 Trumbull	.....	.....	.....	1,291	1,241	1,232	1,242	1,204	1,309
145 Union	514	552	631	767	752	757	711	669	728
146 Vernon	.....	.....	.....	.....	827	966	1,164	1,430	2,900
147 Voluntown	1,511	1,630	1,872	1,119	1,016	1,116	1,304	1,185	1,064
148 Wallingford	4,915	3,268	3,375	3,214	2,325	2,237	2,418	2,204	2,595
149 Warren	.....	.....	790	1,083	1,096	875	986	872	830
150 Washington	.....	1,503	1,675	1,568	1,575	1,487	1,621	1,622	1,802
151 Waterbury	3,536	2,240	2,937	3,256	2,874	2,882	3,070	3,668	5,137
152 Waterford	.....	.....	.....	.....	2,185	2,239	2,477	2,329	2,259
153 Watertown	.....	2,732	3,170	1,622	1,714	1,439	1,500	1,442	1,533
154 Westbrook	.....	.....	.....	.....	.....	.....	.....	1,182	1,202
155 W. Hartford	.....	.....	.....	.....	.....	.....	.....	.....	*
156 West Haven	.....	.....	.....	.....	.....	.....	.....	.....	.....
157 Weston	.....	.....	2,469	2,680	2,618	2,767	2,997	2,561	1,056
158 Westport	.....	.....	.....	.....	.....	.....	.....	1,803	2,651
159 Wethersfield	3,489	3,733	3,806	3,992	3,961	3,825	3,853	3,824	2,523
160 Willington	1,001	1,055	1,212	1,278	1,161	1,246	1,305	1,268	1,388
161 Wilton	.....	.....	.....	.....	1,728	1,818	2,097	2,053	2,066
162 Winchester	339	688	.....	1,371	1,466	1,601	1,766	1,667	2,179
163 Windham	3,528	3,571	2,765	2,644	2,416	2,489	2,812	3,382	4,503
164 Windsor	2,125	2,382	2,714	2,773	2,868	3,008	3,220	2,283	3,294
165 Windsor Locks	.....	.....	.....	.....	.....	.....	.....	.....	.....
166 Wolcott	.....	.....	.....	948	952	943	843	633	603
167 Woodbridge	.....	.....	2,124	2,198	2,030	1,998	2,052	958	912
168 Woodbury	5,313	5,063	2,662	1,944	1,963	1,885	2,045	1,948	2,150
169 Woodstock	2,054	2,052	2,445	2,463	2,654	3,017	2,917	3,053	3,381
Totals	197,910	208,850	237,946	250,902	261,942	275,248	297,675	310,015	370,792

†Name changed from Huntington, April 15, 1919.

	1860	1870	1880	1890	1900	1910	1920	1930	1940	1950	
113	3,657	4,693	4,157	4,687	3,856	3,425	3,644	3,930	4,321	5,186	113
114	2,092	2,161	2,523	2,555	2,807	1,917	2,743	3,928	4,206	1,775	114
115	574	551	492	445	562	539	266	531	1,006	1,896	115
116	2,722	4,192	5,827	6,512	7,348	7,280	8,397	8,099	8,692	9,304	116
117	1,652	1,624	1,540	1,546	1,426	1,617	1,315	1,599	1,758	2,037	117
118	2,213	1,919	2,028	2,235	2,626	3,118	2,707	3,580	3,900	4,356	118
119	1,102	971	1,108	1,069	1,026	1,187	1,633	2,021	2,679	5,108	119
120	992	919	950	936	1,087	837	647	553	660	740	120
121	830	717	574	481	468	443	424	403	504	618	121
122	3,100	3,303	3,715	3,420	3,489	3,522	2,497	2,767	3,030	3,132	122
123	720	643	590	506	471	476	391	402	478	513	123
124	†546	2,122	2,318	3,300	3,541	4,786	6,781	6,890	6,754	7,832	124
125	2,556	2,441	2,580	2,149	1,982	1,880	1,585	1,710	1,611	1,889	125
126	1,477	1,527	2,499	4,006	5,572	6,545	9,475	10,113	10,971	12,694	126
127	911	846	828	668	658	569	533	391	477	549	127
128	2,410	2,051	1,830	1,874	2,094	2,537	2,958	3,625	3,941	4,822	128
129	1,517	1,247	1,242	1,407	1,593	1,653	1,673	1,917	2,114	2,631	129
130	1,346	1,318	1,740	1,089	1,238	1,233	1,093	1,134	1,532	3,828	130
131	3,315	4,314	5,411	5,501	5,890	6,516	8,440	9,237	9,649	13,061	131
132	1,789	1,688	1,902	1,736	2,014	2,251	2,142	2,535	2,863	4,066	132
133	.....	3,463	3,207	1,106	1,339	2,551	2,500	2,539	2,285	2,320	133
134	3,397	3,405	4,455	4,535	4,297	5,233	5,407	5,949	5,835	6,471	134
135	7,185	9,714	11,297	15,700	18,839	28,836	40,067	56,765	61,215	74,293	135
136	1,051	1,022	957	1,051	1,209	1,283	1,266	1,233	1,251	1,298	136
137	5,827	6,313	7,355	7,184	8,540	9,154	10,236	11,025	11,002	11,801	137
138	2,294	3,032	4,251	2,608	3,657	5,712	12,347	19,212	22,580	33,428	138
139	3,260	3,277	3,225	3,169	3,521	3,841	4,070	4,346	4,475	4,895	139
140	.....	.....	3,225	3,278	3,300	3,533	3,993	4,188	4,238	4,896	140
141	3,259	3,804	5,051	5,580	6,442	4,804	5,055	4,999	5,577	5,585	141
142	1,310	1,216	1,169	1,037	1,036	1,126	1,040	1,064	1,192	1,659	142
143	2,278	2,893	3,327	6,048	12,453	16,840	22,055	26,040	26,988	27,820	143
144	1,474	1,335	1,323	1,453	1,587	1,642	2,597	3,624	5,294	8,641	144
145	732	627	539	431	428	322	257	196	234	261	145
146	3,838	5,446	6,915	8,808	8,483	9,087	8,898	8,703	8,978	10,115	146
147	1,055	1,052	1,186	1,060	872	779	656	651	723	825	147
148	3,206	3,676	4,686	6,584	9,001	11,155	12,010	14,278	14,788	16,976	148
149	710	673	639	477	432	412	350	303	328	437	149
150	1,659	1,563	1,590	1,633	1,820	1,747	1,619	1,775	2,089	2,227	150
151	10,004	13,106	20,270	33,202	51,139	73,141	91,715	99,902	99,314	104,477	151
152	2,555	2,482	2,701	2,661	2,904	3,097	3,935	4,742	6,594	9,100	152
153	1,587	1,698	1,897	2,323	3,100	3,850	6,050	8,192	8,787	10,699	153
154	1,056	987	878	874	884	951	849	1,037	1,159	1,549	154
155	1,296	1,533	1,828	1,930	3,186	4,808	8,854	24,941	33,776	44,402	155
156	.....	.....	.....	.....	.....	.....	.....	25,808	30,021	32,010	156
157	1,117	1,054	918	772	840	831	703	670	1,053	1,988	157
158	3,293	3,361	3,477	3,715	4,017	4,259	5,114	6,073	8,258	11,667	158
159	2,705	2,693	2,173	2,271	2,637	3,148	4,342	7,512	9,644	12,533	159
160	1,166	942	1,086	906	885	1,112	1,200	1,213	1,233	1,462	160
161	2,208	1,994	1,864	1,722	1,598	1,706	1,284	2,133	2,829	4,558	161
162	3,513	4,096	5,142	6,183	7,763	8,679	9,019	8,674	8,482	10,535	162
163	4,711	5,412	8,264	10,032	10,137	12,604	13,801	13,773	13,824	15,884	163
164	3,865	2,783	3,058	2,954	3,614	4,178	5,620	8,290	10,068	11,833	164
165	.....	2,154	2,332	2,758	3,062	3,715	3,554	4,073	4,347	5,221	165
166	574	491	493	522	581	563	719	972	1,765	3,553	166
167	872	830	829	926	852	878	1,170	1,630	2,262	2,822	167
168	2,037	1,931	2,149	1,815	1,988	1,860	1,698	1,744	1,998	2,564	168
169	3,285	2,955	2,639	2,309	2,095	1,849	1,767	1,712	1,912	2,271	169
	460,147	537,454	622,700	746,258	908,420	1,114,756	1,380,631	1,606,903	1,709,242	2,007,280	

†The return gives "Humphreyville 1,203," which belongs to Seymour.

*The 4,411 credited to West Hartford in the census of 1850 apparently referred to all of the town of Hartford outside of the city limits.

CONNECTICUT TOWNS IN THE ORDER OF THEIR ESTABLISHMENTS; WITH THE ORIGIN OF THEIR NAMES

Until 1700 almost the only official action of the colonial government (General Court) in regard to town organization, was to authorize the town name, usually chosen by its leading man, from his home in England. In October, 1700, we find implied or quasi incorporation, such as exists to this day in the records. "This assembly doth grant to the inhabitants of the town of Lebanon all such immunities, privileges and powers, as generally other townes within this Colonie have and doe enjoy." The authoritative legal definition of a town in England, contemporary with the earliest Connecticut settlements is given in the first edition of Coke's Commentaries upon Littleton, published 1628: "It can not be a town in law, unless it hath, or in past time hath had, a church, and celebration of Devine services, sacraments and burials." The churches, which moved bodily, with their pastors, from Massachusetts to Connecticut, proceeded to exercise the secular powers which we regard as those of the town, but the English township is known by its ecclesiastical name of parish. Several of our towns were first set off as parishes from great town-tracts; yet the town in Connecticut colony essentially separated church and state in government, in that it never restricted political suffrage to church members. As to dates, the official colonial records are followed, as soon as they begin, 1636.

THE COLONY

1. Windsor, settled by a company from Plymouth Colony, arriving with the frame and materials of a trading house on their vessel Sept. 26, 1633. This house was set up, 80 to 100 rods below the mouth of the Farmington River, on a tract previously bought of the original Indian proprietors. Before the summer of 1635, the settlers had bought Great Meadow, north of the Farmington, and placed cattle and servants on their lands. They sold out, 1637 and 1638 to Dorchester, Mass., settlers, who had arrived in their vicinity, 1635, and named their settlement Dorchester. It was named in 1637 from Windsor in Berkshire, now a royal residence.
2. Wethersfield, settled as Watertown 1634; named 1637 from Wethersfield in Essex, England. Indian name "Pyquag."
3. Hartford, Dutch trading house, "House of Hope," 1633; settled as Newtown in 1635; named 1637 from Hertford in Hertfordshire. Indian name "Suckiag."
4. Deep River, formerly Saybrook, fort, soon a settlement, 1635; named 1639 from Lord Say & Sele, and Baron Brook. Indian name "Pattaquasset."
5. New Haven, settled April, 1638; named Aug. 1640, from Newhaven on the south coast of Sussex. Indian name "Quinnipiac."
6. Milford, settled early in 1639; named November, 1640, from Milford in Pembroke. Indian name "Wepawaug."
7. Guilford, settled, 1639; named from Guilford parish in Surrey, July, 1643. Indian name "Menunkatuck."
8. Stratford, settled in 1639; named in 1643 from Stratford-le-Bow, Essex, or more probably, Stratford-on-Avon. Indian name "Cupheag."
9. Fairfield, settled 1639; name = fair field; or possibly from Fairfield in Kent. Indian name "Uncoway."
10. Greenwich, settled under the Dutch and named, 1640, from Greenwich near London; N. Y. to Ct., transferred, 1656. Indian name "Patuquapaen."
11. Stamford, settled in 1641; named 1642 from Stamford in Lincolnshire. Indian name, "Rippowam."
12. Farmington, settled in 1640; Dec. 1645, "Tunxis shall be called Farmington" = farming town.
13. New London, settled as "Pequot," 1646, named from London, England, March, 1658. Old Indian name "Nameaug."
14. Norwalk, settled 1649; incorporated Sept., 1651, "Norwaukee shall bee a townee," Algonkin noyank, point of land, or more probably from the Indian name, "Naramauke."
15. Stonington, settled 1649; named Souther Towne, by Mass., Oct., 1658; Stonington by Conn., 1666. Indian names, "Pawcatuck" and "Mistack."

16. Middletown, incorporated 1651; named 1653, from position between upper river towns and Saybrook. Indian name, "Mattabeset."
17. Norwich, settled 1660; named 1659 from Norwich in Norfolk, England. Indian name, "Mohegan."
18. Lyme, set off from Saybrook, 1665; named from Lyme Regis in Dorsetshire, May, 1667. Formerly East Saybrook.
19. Killingworth, named Kenilworth, May, 1667, from Kenilworth in Warwickshire. Indian name, "Hammonassett."
20. Haddam, settled in 1662; incorporated, and named Oct., 1668, from Much Haddam parish in Hertfordshire.
21. Simsbury, settled and named May, 1670, from Sim (on) Wolcott, leading settler, or from Simondsbury in Dorset.
22. Wallingford, set off from New Haven and named, May, 1670, from Wallingford in Berkshire. Old name, "East River" or "New Haven Village."
23. Woodbury, named May, 1673, from being well wooded. Indian name, "Pomperaug."
24. Suffield, "abbreviation of Southfield," established in Mass., 1674; annexed to Conn., May 1749.
25. Derby, settled 1651; named May, 1675, from Derby, town and county in England. Indian name, "Paugasset" or "Paugasuck."
26. Enfield, grant of township "called Enfield" by Mass., May, 1683, from Enfield in Middlesex; annexed to Conn., May, 1749. Formerly Freshwater.
27. Branford, settled 1639; named 1653, from Brentford in Middlesex; set off from New Haven, 1685. Indian name, "Totoket."
28. Waterbury, settled May, 1674; incorporated and named May, 1686, from abundant waters. Indian name, "Mattatuck."
29. Danbury, settled 1685, named Oct., 1687, from Danbury parish in Essex; incorporated May, 1702. Named by Gov. Treat. First name, "Swampfield." Indian name, "Paquiage" or "Pahquioque."
30. Preston, settled, 1686; named Oct., 1687, probably from the Preston in Lancashire, by Josiah Standish. Formerly East Norwich.
31. Woodstock, settled as New Roxbury, Mass., 1686; named March, 1690, from Woodstock in Oxfordshire; annexed to Conn., May, 1749.
32. Windham, settled 1686; incorporated May, 1692; named from Windham in Sussex, or from Wymondham in Norfolk.
33. Glastonbury, incorporated May, 1693; set off from Wethersfield, June, 1692; named from Glastonbury in Somersetshire.
34. Colchester, settled 1699; named, Oct., 1699, from Colchester borough and port in Essex. Formerly Jeremiah's Farms.
35. Plainfield, settled 1689; name descriptive; authorized Oct., 1700.
36. Lebanon, named 1697 from Lebanon in Syria; Hebrew name = white; incorporated Oct., 1700.
37. Mansfield, settled 1686; set off from Windham and incorporated Oct., 1702; named from Major Moses Mansfield. Originally called Ponde-town. Indian name, "Noubesetuck."
38. Canterbury, settled 1699; set off from Plainfield and incorporated Oct., 1703; named from Canterbury in Kent. Indian name, "Peagscomsueck."
39. Durham, settled 1699; named May, 1704; from Durham, town and county in England. Indian name, "Cockingchaug," or "Coginchaug."
40. Groton, Inc., from New London, May, 1705; named 1705 from Eng., home town of Gov. John Winthrop.
41. Hebron, settled 1704; named 1707 from Heb. Hebron (derivation doubtful); "An association," "a league," and "confederacy," are meanings given this word by various authorities; incorporated May, 1708.
42. Killingly, settled 1700; incorporated May, 1708; and named from Killingly Manor near Pontefract, Yorks. Indian name, "Aspinock."
43. Ridgefield, settled 1708; incorporated 1709; named from its ridges. Indian name, "Caudatowa."
44. Ashford, settled 1710; named Oct., 1710, probably from Ashford in Kent, England; incorporated Oct., 1714. Formerly New Scituate.
45. Newtown, named May, 1708 = a new town; incorporated Oct., 1711. Indian name, "Pootatuck" or "Quonopague."

46. Coventry, settled 1709; named from Coventry in Warwickshire, Oct., 1711; incorporated May, 1712.
47. New Milford, settled from Milford, 1707; named Oct., 1703; incorporated Oct., 1712. Indian name, "Weantinock" or "Weantinogue."
48. Pomfret, settled in 1686; named and incorporated May, 1713, from Pontefract in Yorkshire. Indian name, "Mashamoquet."
49. Tolland, named and incorporated May, 1715, from Tolland in Somersetshire, whence Henry Wolcott, grandfather of Gov. Roger Wolcott, chief owner.
50. Litchfield, named and incorporated May, 1719, from Litchfield, a town of Staffordshire. Indian name "Bantam."
51. Stafford, settled in 1719; named from Stafford, town in Staffordshire.
52. Voluntown, settled 1719; named May, 1708 = volun (teers') town; grant to volunteers in the Narragansett war; incorporated, May, 1721.
53. Bolton, settled 1716; named and incorporated Oct., 1720; named from Bolton in Lancashire, or the Duke of Bolton.
54. Willington, named "Wellington," May, 1725, from Wellington in Somersetshire (birthplace of Henry Wolcott), whose grandson Roger was chief purchaser, 1720; which gave title to Duke of Wellington, but incorporated May, 1727, as "Willington."
55. East Haddam, "Haddam East Society"; incorporated and named May, 1734. Indian name "Macki-moodus."
56. Somers, set off from Enfield by Mass., and named from Lord Somers, July, 1734; annexed to, May, 1749. Formerly East Enfield.
57. Union, settled 1727, as "Union Lands"; named 1732; incorporated Oct., 1734 (union of East Stafford and State lands).
58. Harwinton, settled 1731; named May, 1732, from Har (tford), Win (dsor) and (Farming) ton, whence incorporated Oct., 1737.
59. New Hartford, named May, 1733, from Hartford, whence its proprietors, and incorporated Oct., 1738.
60. Canaan, named May, 1738, from the Bible, Canaan = lowland; incorporated Oct. 1739.
61. Goshen, named May, 1738, from Goshen in Egypt; incorporated Oct., 1739.
62. Kent, named May, 1738, from Kent county, England; incorporated October, 1739. Indian name, "Scatacook."
63. Sharon, named and incorporated Oct., 1739, with the Hebrew name, sharon, a plain.
64. Cornwall, named May, 1738, from the southwest county of England; incorporated May, 1740.
65. New Fairfield, settled and named May, 1728, from Fairfield; incorporated May, 1740.
66. Torrington, named May, 1732, from Torrington in Devonshire; incorporated Oct., 1740.
67. Salisbury, named May, 1738 (by Rev. Thomas Noyes), from Salisbury, Wiltshire; incorporated Oct., 1741. Indian name, "Wesatogue."
68. Norfolk, named May, 1738, from Norfolk county on the east coast of England; incorporated Oct., 1758.
69. Hartland, named 1733 = Hart (ford) land, because owned by Hartford men; incorporated May, 1761.
70. Redding, made a parish and named Reading from Col. John Read, May, 1729, incorporated as Redding from Fairfield, May, 1767.
71. East Hampton, was Chatham, named 1767, from Wm. Pitt, Earl of Chatham; incorporated from Middletown, Oct., 1767; name changed by act of General Assembly, May 4, 1915. Indian name, "Pocotopaug."
72. East Windsor, settled 1680; incorporated from Windsor and named May, 1768. Formerly Windsor.
73. Winchester, tract named from Winchester in Hampshire, May, 1733; incorporated May, 1771. Called the "Green Woods."
74. Washington, incorporated and taken from Kent, Litchfield, New Milford and Woodbury, Jan., 1779; named from George Washington. Formerly parishes of Judea and New Preston.
75. Barkhamsted, named from Berkhamstead in Hertfordshire, May, 1732; incorporated Oct. 1779.

76. Colebrook, named May, 1732, from Colebrook in Devonshire, settled 1765; incorporated Oct., 1779.

77. Southington, named Oct., 1726, as south society of Farmington; incorporated from Farmington, Oct., 1779.

78. Cheshire, named New Cheshire May, 1724, from Cheshire, Eng.; incorporated from Wallingford, May, 1780. Earlier called, "West Farms on Mill River."

79. Watertown, incorporated May, 1780, from Waterbury, which suggested its name. Formerly Westbury.

80. East Hartford, incorporated from Hartford, Oct., 1783. Indian name, "Podunk."

81. Woodbridge, incorporated from New Haven and Milford, Jan., 1784, and named from its pastor, B. Woodbridge. Formerly parish of Amity.

82. Berlin, incorporated from Farmington, Middletown and Wethersfield, May, 1785; named from Berlin, Prussia. Formerly Kensington.

83. Bristol, incorporated from Farmington, May, 1785, and named from Bristol, England. Formerly New Cambridge.

84. East Haven, named May, 1707; incorporated from New Haven, May, 1785. Originally Iron Works Village.

85. Thompson (Parish), named 1728, from its chief owner, Sir Robert Thompson; incorporated from Killingly, May, 1785.

86. Bozrah, incorporated from Norwich, May, 1786, and given Heb. name = enclosure. Formerly New Concord.

87. Brooklyn, named 1752, brook line (the Quinebaug); incorporated from Canterbury and Pomfret, May, 1786. Formerly Mortlake.

88. Franklin, incorporated from Norwich, May, 1786, and named from Benjamin Franklin.

89. Ellington, named 1735 from Ellington in Yorks or Hunts; incorporated from E. Windsor, May, 1786. Originally called the "Great Swamp."

90. Hamden, incorporated from New Haven, May, 1786, and named from John Hampden, English patriot.

91. Lisbon, incorporated from Norwich, May, 1786, and named from Lisbon, capital of Portugal. Formerly Newent parish.

92. Warren, incorporated from Kent, May, 1786, and named from Gen. Joseph Warren.

93. Granby, incorporated from Simsbury, Oct., 1786, and named from the Marquis of Granby (Chas. Manners), or from Granby, Mass.

94. Hampton, incorporated from Brooklyn, Canterbury, Mansfield, Pomfret and Windham, Oct., 1786; named from Hampton in Middlesex. Formerly Kennedy or Windham Village.

95. Montville, incorporated from New London, Oct., 1786; name French for mount-ville.

96. North Haven, named 1739; incorporated from New Haven, Oct., 1786.

97. Bethlehem, named as society, Oct., 1739; Hebrew = house of bread; incorporated from Woodbury, May, 1787.

98. Southbury, named May, 1731; south part of Woodbury; incorporated from Woodbury, May, 1787.

99. Weston, named and incorporated from Fairfield, Oct., 1787; named as the west town, or settlement of Fairfield. Formerly Northfield. Indian name, "Aspetuck."

100. Brookfield, incorporated from Danbury, New Milford and Newtown, May, 1788; named for Thos. Brooks, first pastor. Formerly Newbury.

101. Shelton, named for Edward N. Shelton, leader in Housatonic Dam project; was Huntington, incorporated from Stratford, Jan., 1789, and named from Gov. Samuel Huntington; name changed by act of General Assembly April 15, 1919. Indian name, "Quorum." Formerly parish of Ripton.

102. Sterling, incorporated from Voluntown, May, 1794, and named from Dr. John Sterling, a resident.

103. Plymouth, incorporated from Watertown, May, 1795, and named by H. Cook, from Plymouth, Mass., of which his grandfather was an early settler. Formerly Northbury.

104. Wolcott, incorporated from Southington and Waterbury, May, 1796, and named from Gov. Oliver Wolcott.

105. Roxbury, named May, 1743, as rockier part of Woodbury, whence incorporated Oct., 1796.

106. Trumbull (North Stratford), incorporated from Stratford, Oct., 1797, and named from Gov. Jonathan Trumbull. Formerly parish of Unity.

107. Oxford, parish, named from Oxford, Eng., 1741; incorporated from Derby and Southbury, Oct., 1798.

108. New Canaan, named 1731; incorporated from Norwalk and Stamford, May, 1801. Formerly Canaan parish.

109. Waterford, incorporated from New London, Oct., 1801; name descriptive.

110. Wilton, named a society, 1726, from Wilton in Wiltshire; incorporated from Norwalk, May, 1802.

111. Sherman, incorporated from New Fairfield, Oct., 1802, and named from Roger Sherman.

112. Marlborough, named 1747, from great Duke of Marlborough, or from Marlborough, Mass.; incorporated from Colchester, Glastonbury and Hebron, Oct., 1803. Previously Eastbury and New Marlborough.

113. Columbia, incorporated from Lebanon, May, 1804, and given the poetic name for the United States.

114. Burlington, incorporated from Bristol, May, 1806; named (as Burlington, Vt.), prob. from 3d Earl of Burlington. Formerly "West Woods" or West Britain.

115. Canton, incorporated from Simsbury, May, 1806, and the name Canton suggested by the late Ephraim Mills, is derived from a likeness to a Swiss canton. Original name, "Suffrage."

116. *Meriden, named in a deed 1664, from "Meriden Farms," Dorking, Surrey, Eng.; incorporated from Wallingford, May, 1806.

117. Middlebury, incorporated from Southbury, Waterbury and Woodbury, Oct., 1807; named from its position, 1790.

118. North Stonington, named 1724; incorporated from Stonington, May, 1807.

119. Vernon, incorporated from Bolton, Oct., 1808, and named prob. from the home of Washington at Mount Vernon, Va. Formerly North Bolton.

120. Griswold, incorporated from Preston, Oct., 1815; and named from Gov. Roger Griswold.

121. Salem = Hebrew "peace"; named from Salem, Mass., and incorporated as New Salem, from Colchester, Lyme and Montville, May, 1819.

122. Darien, incorporated from Stamford, May, 1820, and named from the Isthmus of Darien. Formerly parish of Middlesex.

123. Bridgeport, name descriptive, 1800; incorporated from Fairfield and Stratford, May, 1821. Indian name "Pequonock." Formerly Stratfield or Newfield.

124. Chaplin, society, named 1809 from its deacon, Benjamin Chaplin; incorporated from Windham, Mansfield and Hampton, May, 1822.

125. Orange, incorporated from Milford and New Haven, May, 1822, and named from Wm. of Orange (III of Eng.). Formerly North Milford.

126. Manchester, incorporated from East Hartford, May, 1823, and named from Manchester, Eng., because of manufacturing. Originally Orford parish.

127. Monroe, incorporated from Huntington, May, 1823, and named from Pres. James Monroe. Formerly parish of New Stratford.

128. Madison, incorporated from Guilford, May, 1826, and named from Pres. James Madison. Formerly East Guilford.

129. Prospect, incorporated from Cheshire and Waterbury, May, 1827; named as fine lookout place. Formerly Columbia parish.

130. Avon, incorporated from Farmington, May, 1830, and named from Avon river at Stratford-on-Avon. Formerly Northington.

131. North Branford, named as society, 1768; incorporated from Branford, May, 1831.

132. Bethany, named as parish, 1762; Heb. = house of dates; incorporated from Woodbridge, May, 1832.

133. Bloomfield, incorporated from Windsor, May, 1835; named from a Hartford family. Formerly Wintonbury.

134. Westport, incorporated from Fairfield, Norwalk and Weston, May, 1835; name descriptive. Indian name, "Saugatuck."

135. Chester, parish 1640, named from Chester in Cheshire; incorporated from Saybrook, May, 1836. Indian name, "Pattaquonk."

---

*See "A Century of Meriden" (Curtis-Gillespie).

136. Ledyard, incorporated from Groton, May, 1836; named from Col. Wm. Ledyard, commander at Fort Griswold, Groton, 1781. Formerly North Groton.

137. Clinton, incorporated from Killingworth, May, 1838, and from Gov. Dewitt Clinton of N. Y.

138. East Lyme, named 1816; incorporated from Lyme and Waterford, May, 1839.

139. Westbrook, parish named 1810 as west parish of Saybrook; incorporated from Saybrook, May, 1840. Indian name, "Pochaug."

140. Portland, incorporated from Chatham, May, 1841, and named from Portland, Dorsetshire, famed for quarries. Originally named Conway.

141. Rocky Hill, name given Stepney parish from a hill in it, 1826; incorporated from Wethersfield, May, 1843.

142. Naugatuck, incorporated from Bethany, Oxford and Waterbury, May, 1844; Algonkin name = one tree. Formerly Salem parish or Salem Bridge. Originally South Farms of Waterbury.

143. Easton, incorporated from Weston, May, 1845; named as east part of Weston.

144. South Windsor, incorporated and named from East Windsor, May, 1845. Formerly Windsor Farms.

145. Eastford, named as east parish of Ashford, 1777; incorporated from Ashford, May, 1847.

146. Andover, parish named 1747, perhaps from Andover, Mass.; incorporated from Coventry and Hebron, May, 1848.

147. New Britain, parish named 1754 from (Great Britain); incorporated from Berlin, May, 1850.

148. Seymour, incorporated from Derby, May, 1850, and named from Gov. Thomas H. Seymour. Indian name, "Naugatuck"; called Rimmon (1670), Chusetown (1735), Humphreysville (1805).

149. Cromwell, incorporated from Middletown, May, 1851, and named from Oliver Cromwell. Formerly Upper Middletown.

150. Essex, parish named 1820; named from Essex, England; incorporated, Sept. 13, 1852, as Old Saybrook; taken from Saybrook; name changed, July 8, 1854 to Essex. Indian name, "Patapoug."

151. Old Saybrook, incorporated from Essex (then Old Saybrook), July 8, 1854, and named at the same time.

152. West Hartford, named 1806; incorporated from Hartford, May, 1854. Formerly West Division.

153. Windsor Locks, named 1833 from canal locks there; incorporated from Windsor, May, 1854. Formerly Enfield Falls.

154. Bethel, named 1759; Hebrew = house of God; incorporated from Danbury, May 1855.

155. Old Lyme, incorporated as South Lyme, from Lyme, May, 1855; named Old Lyme, 1857.

156. Putnam, incorporated from Pomfret, Thompson and Killingly, May, 1855; named from Israel Putnam. Indian name, "Quinebaug."

157. Bridgewater, named 1803; name descriptive, incorporated from New Milford, May, 1856.

158. Scotland, parish named by first settler, Magoon, a Scot, 1706; set off, 1732; incorporated from Windham, May, 1857.

159. East Granby, named 1822; incorporated from Granby and Windsor Locks, June, 1858.

160. North Canaan, named 1813, incorporated from Canaan (whence its name), May, 1858.

161. Morris, incorporated from Litchfield, June, 1859, and named from James Morris, prominent resident.

162. Sprague, incorporated from Lisbon and Franklin, May, 1861, and named from W. Sprague, village founder.

163. Middlefield, named 1744, from rural part of Middletown; incorporated from Middletown, June, 1866.

164. Plainville, named 1831 = earlier name "Great Plain"; incorporated from Farmington, July, 1869.

165. Beacon Falls, name descriptive, 1856; incorporated from Bethany, Oxford, Naugatuck and Seymour, June, 1871.

166. Newington, parish named 1721, from Newington in Kent or Stoke-N. Middlesex (London), incorporated from Wethersfield, July, 1871.

167. Thomaston, incorporated from Plymouth, July, 1875; named 1866 from Seth Thomas, clock mfr. there.

168. Ansonia, incorporated from Derby, April, 1889; named from Anson G. Phelps, founder of mfg. village, 1843.

169. West Haven, incorporated from Orange, June, 1921; named when made the west parish of New Haven, about 1720.

Distance to All Towns in Connecticut from Hartford by Motor Car

(CENTER OF TOWNS AS TERMINI)

	Miles		Miles
Andover	20	Glastonbury	7
Ansonia	45	Goshen	35
Ashford	34	Granby	17
Avon	9	Greenwich	80
Barkhamsted	26	Griswold	50
Beacon Falls	38	Groton	48
Berlin	11	Guilford	37
Bethany	42	Haddam	24
Bethel	59	Hamden	34
Bethlehem	37	Hampton	42
Bloomfield	7	Hartford	—
Bolton	14	Hartland	25
Bozrah	35	Harwinton	23
Branford	38	Hebron	22
Bridgeport	55	Kent	50
Bridgewater	52	Killingly	51
Bristol	16	Killingworth	32
Brookfield	56	Lebanon	31
Brooklyn	49	Ledyard	49
Burlington	18	Lisbon	48
Canaan	50	Litchfield	32
Canterbury	44	Lyme	41
Canton	13	Madison	40
Chaplin	37	Manchester	10
Cheshire	26	Mansfield	26
Chester	31	Marlborough	17
Clinton	38	Meriden	18
Colchester	25	Middlebury	36
Colebrook	32	Middlefield	21
Columbia	24	Middletown	16
Cornwall	43	Milford	46
Coventry	18	Monroe	55
Cromwell	13	Montville	44
Danbury	60	Morris	35
Darien	73	Naugatuck	35
Deep River	36	New Britain	10
Derby	47	New Canaan	73
Durham	22	New Fairfield	63
Eastford	37	New Hartford	20
East Granby	15	New Haven	38
East Haddam	30	Newington	6
East Hampton	21	New London	46
East Hartford	3	New Milford	52
East Haven	39	Newtown	50
East Lyme	43	Norfolk	36
Easton	62	North Branford	35
East Windsor	13	North Canaan	46
Ellington	19	North Haven	30
Enfield	18	North Stonington	58
Essex	39	Norwalk	70
Fairfield	59	Norwich	41
Farmington	9	Old Lyme	44
Franklin	38	Old Saybrook	43

	Miles
Orange	42
Oxford	45
Plainfield	49
Plainville	14
Plymouth	22
Pomfret	43
Portland	17
Preston	45
Prospect	30
Putnam	48
Redding	63
Ridgefield	71
Rocky Hill	8
*Rockville	18
Roxbury	49
Salem	31
Salisbury	50
Scotland	37
Seymour	41
Sharon	59
Shelton	49
Sherman	58
Simsbury	10
Somers	25
Southbury	44
Southington	19
South Windsor	7
Sprague	42
Stafford	30
Stamford	75
Sterling	57
Stonington	62
Stratford	51
Suffield	17
Thomaston	25
Thompson	53
Tolland	20
Torrington	28
Trumbull	60
Union	39
Vernon	16
Voluntown	57
Wallingford	24
Warren	44
Washington	45
Waterbury	30
Waterford	44
Watertown	29
Westbrook	43
West Hartford	4
West Haven	42
Weston	71
Westport	66
Wethersfield	4
Willington	27
Wilton	71
Winchester	26
Windham	30
Windsor	7
Windsor Locks	12
Wolcott	23
Woodbridge	43
Woodbury	38
Woodstock	49

Distances, Connecticut River, Hartford, to

	Miles
Wethersfield	4½
Glastonbury	6
South Glastonbury	10½
Rocky Hill	11
Gildersleeve's	16
Cromwell	18
Portland	21
Middletown	22
Tibbals	27
Middle Haddam	28
Higganum	31
Rock Landing	33
Haddam	36½
East Haddam	40
East Haddam (Goodspeed's)	41
Hadlyme	44
Deep River	46
Hamburg	49
Ely's	51
Essex	52
Lyme	56
Saybrook Point	58
Saybrook bar or Sound	60

*Town of Vernon.

UNITED STATES COURTS

U. S. Court of Appeals: Associate Justice of Supreme Court for Second Circuit, John M. Harlan.

Chief Judge, Charles E. Clark, New Haven; *Secy.*, Marie E. Lindevall.

Judges, Harold R. Medina, New York City; *Secy.*, Elizabeth Gorman. Carroll C. Hincks, New Haven; *Secy.*, Emily M. Flynn. J. Edward Lumbard, New York City; *Secy.*, James W. Ackell. Sterry R. Waterman, St. Johnsbury, Vermont; *Secy.*, Kathleen Coombs.

U. S. District Court Judges, J. Joseph Smith, Robert P. Anderson, Hartford. *Secretaries*, Gladys Mycroft, Phebe Carolyn Watrous, Hartford.

Clerk, U. S. District Court, Gilbert C. Earl, New Haven; *Chief Deputy Clerk*, Thomas A. Grimes, New Haven; *Deputy Clerks*, Electa S. Williams, Esther S. Russell, Mary E. Lasko, Lura G. Ellsworth, Estelle R. Gumper, Frances J. Consiglio, Philomena M. Saturno, Eileen M. Curnane, New Haven; Eve Bronstein, Sylvester Markowski, Jr., Bella B. Hurst, Hartford.

Probation Officers, Richard K. Godwin, *Chief;* Theodora V. Schiavone, *Secy.*, Hartford. Edward W. Markowski, John A. Held, Anne J. Piurek, *Secy.*, New Haven.

Court Reporters, Austin M. Phelps, New Haven; Benjamin R. Sanders, West Hartford.

Referees in Bankruptcy for the District of Connecticut, Saul Berman, Federal Bldg., Hartford; Robert E. Trevethan, Federal Bldg., Bridgeport. *Clerks*, Mary T. Donohue, Esther Brauer, Genevieve E. Barrett, Hartford; Katherine F. Fekety, Irene R. Hilton, Alice V. Fox, Bridgeport.

Jury Commissioner, Miles H. Imlay, Rear Adm. U.S.C.G. (Ret.), Waterford.

U. S. Commissioners: Hartford: Benedict M. Holden, Jr. New Haven: Robert H. Alcorn. Bridgeport: Earle W. Smith.

Motion Days: First and third Mondays of each month, except August, at New Haven; second and fourth Mondays of each month, except August, at Hartford.

Sessions of Court: Commence at Hartford and New Haven on dates specially designated by Court.

UNITED STATES DEPARTMENT OF JUSTICE

U. S. Attorney, Simon S. Cohen, Hartford; *Assistant U. S. Attorneys*, Harry W. Hultgren, Jr., Henry C. Stone, William J. White, Hartford; W. Paul Flynn, Arthur R. Thomas, New Haven. *Administrative Clerk*, Josephine I. Hill, Hartford. *Clerks*, Patricia Markowski, Victoria A. Roschefsky, Gene Bona, Elaine V. Hebert, Hartford; Doris R. Whitten, New Haven.

U. S. Marshal, Donald A. Fraser, New Haven; *Chief Deputy Marshal*, George T. McKee, New Haven. *Deputy Marshals*, Frederick C. Lewis, Stephen LoPresti, Robert G. Slattery, Regina Ekberg, New Haven; Jerome J. Sullivan, Hartford.

STATE COURTS

(Judges of the Supreme Court of Errors and of the Superior Court are appointed by the General Assembly, on nomination by the Governor, for terms of eight years. Judges of the Courts of Common Pleas are appointed by the General Assembly, on nomination by the Governor, for terms of four years.)

SUPREME COURT OF ERRORS

Chief Justice (Salary, $20,000), Patrick B. O'Sullivan, Orange, April 16, 1957 through August 10, 1957; Kenneth Wynne, Woodbridge, August 11, 1957 through May 5, 1958; Edward J. Daly, Hartford, from May 6, 1958; office, Supreme Court Bldg., Hartford.

Associate Justices (Salary, $19,000), Raymond E. Baldwin, Glastonbury; office, Supreme Court Bldg., Hartford, Dec. 17, 1949-1965. Edward J. Daly, Hartford; office, Supreme Court Bldg., Hartford, Feb. 2, 1955 through May 5, 1958. John Hamilton King, Willimantic; office, Court House, Willimantic, April 16, 1957-1965. James E. Murphy, Bridgeport; office, County Court House, Bridgeport, August 11, 1957-1965. Samuel Mellitz, Bridgeport; office, County Court House, Bridgeport, from May 6, 1958-1966.

Reporter of Judicial Decisions, William S. Locke, Supreme Court Bldg., Hartford. *Reporter's Clerk*, Kathryn Miller. *Clerk at Hartford*, Raymond G. Calnen, County Bldg., Hartford; P.O. address, Box 1138, Hartford 1. (Each Clerk of the Superior Court is also Clerk of the Supreme Court of Errors for his county.) *Messenger*, Anthony F. Gannuscio, Supreme Court Bldg., Hartford; P.O. address, Box 1350, Hartford 1.

Terms.—Terms of the Supreme Court of Errors are held at Hartford on the first Tuesday of each month except July, August and September.

COMMISSION ON OFFICIAL LEGAL PUBLICATIONS.—*Chm. Ex-officio*, Patrick B. O'Sullivan, Chief Justice of the Supreme Court of Errors, April 16, 1957 through August 10, 1957; Kenneth Wynne, Chief Justice of the Supreme Court of Errors, August 11, 1957 through May 5, 1958; Edward J. Daly, Chief Justice of the Supreme Court of Errors, from May 6, 1958. William M. Maltbie, Granby; Newell Jennings, Bristol; William S. Locke, Reporter of Judicial Decisions, Hartford; Edward C. Fisher, Exec. Secy., Judicial Dept., Hartford.

Publishing Agent, Edward C. Fisher, Supreme Court Bldg., Hartford, P.O. address, Box 1350, Hartford 1. *Supvr. of Printing and Distribution*, John J. Sweeney, 256 Main St., Hartford 15.

SUPERIOR COURT

Judges (Salary, $19,000), Samuel Mellitz, Bridgeport, 1942-May 5, 1958; William J. Shea, Manchester, 1942-December 5, 1966; Howard W. Alcorn, Suffield, 1943-September 26, 1959; Thomas E. Troland, New London, 1945-February 12, 1963; John M. Comley, Stamford, 1945-October 12, 1961; J. Howard Roberts, Thomaston, 1947-April 8, 1963; Abraham S. Bordon, West Hartford, 1950-March 10, 1966; James C. Shannon, Bridgeport, 1953-May 12, 1961; Charles S. House, Manchester, 1953-July 20, 1961; John R. Thim, Hamden, 1953-August 17, 1961; George C. Conway, Guilford, 1953-August 24, 1961; Elmer W. Ryan, New Haven, 1953-August 31, 1961; Richard H. Phillips, Farmington, 1953-February 2, 1963; Louis Shapiro, West Hartford, 1953-October 26, 1961; Raymond J. Devlin, New Haven, 1954-February 18, 1962; Frank Covello, West Hartford, 1954-February 2, 1963; John P. Cotter, West Hartford, 1955-March 1, 1963; Philip R. Pastore, New Haven, 1955-December 2, 1963; Frank T. Healey, Waterbury, 1957-July 1, 1965; Alva P. Loiselle, Willimantic, 1957-July 6, 1965; John Clark FitzGerald, Woodbridge, 1957-August 11, 1965; Herbert S. MacDonald, North Haven, 1957-September 1, 1965; Joseph W. Bogdanski, Meriden, from May 6, 1958.

Retired Judges, Superior Court, Frank D. Haines, Portland; John W. Banks, Bridgeport; George E. Hinman, Willimantic; *Carl Foster, Bridgeport; Alfred C. Baldwin, New Haven; Robert L. Munger, Ansonia; *Arthur F. Ells, Litchfield; *William M. Maltbie, Granby; *Newell Jennings, Bristol; *Allyn L. Brown, Norwich; *Edward J. Quinlan, Norwalk; *Thomas J. Molloy, West Hartford; *Walter M. Pickett, New Preston; *Ernest A. Inglis, Middletown; *Richard S. Swain, Bridgeport; Patrick B. O'Sullivan, Orange, from August 11, 1957; Kenneth Wynne, Woodbridge, from May 6, 1958.

Exec. Secy., Judicial Dept. (Appointed by Chief Justice, Public Act No. 651, 1957.) Edward C. Fisher, Supreme Court Bldg., Hartford; P.O. address, Box 1350, Hartford 1.

**State Referees* by appointment from Chief Justice for one year from July 1, 1957.

SUPERIOR COURT OFFICERS

HARTFORD COUNTY.—Address: County Bldg. 95 Washington St., Hartford 6. *Clerk*, Raymond G. Calnen, Hartford; *Asst. Clerks*, William F. Ferguson, Manchester (P.O., Hartford); Dominic A. DiCorleto, Hartford; William F. Curtin, New Britain; Ruth S. Gordon at New Britain (for naturalization only); *Steno.*, Leonard G. Burke, Hartford; *Asst. Steno.*, Edward G. MacGlashan, Hartford.

State's Atty., Albert S. Bill, West Hartford; *Asst. State's Attys.*, Douglass B. Wright, West Hartford; John D. LaBelle, Manchester; *Public Defender*, James D. Cosgrove, Hartford; *County Investigators or Detectives*, John F. Reardon, Wethersfield; Edward Matus, East Granby; *Court Messenger*, Allen A. Hall, Marlborough; *Jury Commrs.*, Raymond G. Calnen, Hartford; Daniel Davis, Bristol; Albert T. Dewey, Manchester.

NEW HAVEN COUNTY, at New Haven.—Address: County Court House, 121 Elm St., New Haven 11. *Clerk*, Edward Horwitz, New Haven; *Asst. Clerks*, Daniel J. Bailey, James L. DeLucia, Frank C. Minnix, Irving H. Perlmutter, New Haven; *Steno.*, Robert R. Lyman, New Haven; *Asst. Stenos.*, Gerald Gale, Isadore Katz, Lila Richards, Gene J. Russell, New Haven.

State's Atty., Abraham S. Ullman, New Haven; *Asst. State's Atty.*, Arthur T. Gorman, New Haven; *Public Defender*, Thomas R. Robinson, New Haven; *County Investigators or Detectives*, Edmond S. Flanagan, New Haven; John A. Holtz, West Haven; *Court Messenger*, Hampton D. Harris, New Haven; *Jury Commrs.*, Edward Horwitz, New Haven; David A. Clarke, Milford; Vernon L. Hall, Waterbury.

NEW HAVEN COUNTY, at Waterbury.—Address: 7 Kendrick Ave., Waterbury 2. *Clerk*, Andrew D. Dawson, Waterbury; *Asst. Clerk*, Gertrude L. Benson, Waterbury; *Steno.*, Ethelyn R. Howard, Waterbury.

State's Atty., William B. Fitzgerald, Waterbury; *Asst. State's Atty.*, Walter W. Smyth, Waterbury; *Public Defender*, Edward T. Carmody, Waterbury; *County Investigator or Detective*, Thomas F. Laden, Waterbury; *Court Messenger*, John O. Hanson, Waterbury.

NEW LONDON COUNTY.—Address: Court House, P.O. Box 27, Norwich. *Clerk*, John B. Burke, Norwich; *Asst. Clerks*, Hope F. Allen, New London; Vincent P. McPadden, Norwich; *Steno.*, Melvyn Rosen, New London.

State's Atty., Allyn L. Brown, Jr., Preston; *Public Defender*, George Gilman, Norwich; *County Investigator or Detective*, Edward P. Shedroff, Norwich; *Court Messenger*, Henry R. Armstrong, Norwich; *Asst. Court Messenger*, Lawrence G. Drescher, Sprague; *Jury Commrs.*, John B. Burke, Norwich; Frank G. Waters, Norwich; Christopher Culver, New London.

FAIRFIELD COUNTY.—Address: County Court House, 172 Golden Hill St., Bridgeport 2. *Clerk*, J. Leo Campana, Fairfield;

Asst. Clerks, Henry E. Shannon, Bridgeport; C. David Munich, Bridgeport; John Wasco, Bridgeport; J. Roger Shull, Stratford; Frank J. Quinlan at Bridgeport (for naturalization only); John E. Dowling at Danbury; *Steno.*, Frank H. Vogt, Stratford; *Asst. Stenos.*, Henry J. Gambaccini, Derby; Marguerite Wesson, Bridgeport; James J. Denike, Fairfield; Aphrodite Katramados, Stratford.

State's Atty., Lorin W. Willis, Trumbull (P.O., Bridgeport); *Asst. State's Atty.*, Otto J. Saur, Bridgeport; *Public Defender*, John F. James, Bridgeport; *County Investigators or Detectives*, Frank Bowes, Westport; John Hanusovsky, Bridgeport; *Court Messenger*, F. Robert Hefferan, Bridgeport; *Jury Commrs.*, J. Leo Campana, Fairfield; E. Merrill Beach, Bridgeport; William W. Graves, Stamford.

WINDHAM COUNTY.—Address: 123 Main St., Putnam. *Clerk*, Irving H. Miron, Putnam; *Asst. Clerk*, Elsa M. Anderson, Grosvenor Dale; *Steno.*, Shirley P. Whitehead, Rockville.

State's Atty., Searls Dearington, Killingly (P.O., Danielson); *Public Defender*, Irwin I. Krug, Willimantic; *County Investigator or Detective*, Vacancy; *Court Messengers*, Florence E. Wyatt at Willimantic; Albin J. Johnson at Putnam; *Jury Commrs.*, Irving H. Miron, Putnam; Herman E. Frink, Sterling; Margaret C. Hurley, Willimantic.

LITCHFIELD COUNTY.—Address: 338 Main St., Winsted. *Temporary Clerk*, Mary B. Curtis, Winsted; *Steno.*, Arthur E. Roberts, Winsted.

State's Atty., Thomas F. Wall, Torrington; *Public Defender*, H. Gibson Guion, Thomaston; *County Investigator or Detective*, Samuel J. Holden, Winsted; *Court Messengers*, Theodore G. Dautrich, Winsted; Philip Plumb, Litchfield; *Jury Commrs.*, Mary B. Curtis, Winsted; A. William Pruner, Litchfield; Helen Van Altena, Winsted.

MIDDLESEX COUNTY.—Address: 255 Main St., Middletown. *Clerk*, Paul S. Maier, Middlefield (P.O., Middletown); *Asst. Clerk*, Bernice W. Carlson, Middletown; *Steno.*, Howard I. Gustafson, Middletown.

State's Atty., Bernard A. Kosicki, Middletown; *Public Defender*, Richard C. Parmelee, Middletown; *County Investigator or Detective*, George M. Dunn, Middletown; *Court Messenger*, Frank Carlson, Middletown; *Jury Commrs.*, Paul S. Maier, Middlefield; Leonard J. Selden, Haddam (P.O., East Hampton); L. Dow Webber, Ivoryton.

TOLLAND COUNTY.—Address: 3 Park St., P.O. Box 246, Rockville. *Clerk*, John H. Yeomans, Andover (P.O., Rockville); *Asst. Clerk*, Shirley P. Whitehead, Rockville; *Steno.*, Shirley P. Whitehead, Rockville.

State's Atty., Joel H. Reed, 2nd, Stafford (P.O., Stafford Springs); *Public Defender*, Robert J. Pigeon, Rockville; *County Investigator or Detective*, Arthur A. Koss, Rockville; *Court Mes-*

senger, Charles J. Underwood, Rockville; *Jury Commrs.*, John H. Yeomans, Andover (P.O., Rockville); Jarvis N. Clapp, Ellington; Mrs. Emma L. Gill, Mansfield Center.

SUPERIOR COURT—CIVIL TERMS AND SESSIONS

There shall be a term of the superior court for the transaction of civil business held annually on the Friday before the third Tuesday of September (Sec. 3112d); and sessions in each of the several counties of the state as shall be fixed by the judges of the superior court at their annual meeting (Sec. 3113d).

Sessions for 1957-1958 were so fixed by the judges as follows: In each county in the state there shall be civil sessions as follows:

THE FALL SESSION shall commence on September 13, 1957 and continue until the opening of the winter session.

THE WINTER SESSION shall commence on January 7, 1958 and continue until the opening of the spring session.

THE SPRING SESSION shall commence on April 8, 1958 and continue until the opening of the fall session.

The court will actually sit in the county of Hartford at Hartford, in the county of New Haven at New Haven and at Waterbury, in the county of Fairfield at Bridgeport, on the regular court days from September 13, 1957 until December 20, 1957, from January 7, 1958 until March 28, 1958, and from April 8, 1958 to June 27, 1958, and a short calendar session shall be held each week. In the other places in said counties in which court may be held and in each of the other counties of the state the court will actually sit at the times and places hereinafter designated. A short calendar session shall be held at least once each month in each of the other counties, the date, hour and place to be fixed by the assigned judge upon due notice to the clerk.

Sessions in Litchfield County may be held at Litchfield, Winsted, New Milford or Torrington, at the discretion of the judge presiding.

DOMESTIC RELATIONS sessions will be held at Bridgeport, Hartford and New Haven on such days as he shall appoint, by the judge assigned to hold short calendar sessions; in all other places at such times as the assigned judge shall direct.

When a combined criminal and civil session is designated, the CRIMINAL business shall precede the CIVIL, unless otherwise ordered by the presiding judge. Naturalization sessions shall open at ten o'clock in the forenoon unless otherwise stated in the allotments or otherwise ordered by the assigned judge upon proper notice to the clerk.

CRIMINAL TERMS AND SESSIONS

There shall be a term for criminal business on the first Tuesday of each month in each of the counties of the state and at Waterbury in New Haven county.

Except in Tolland County, sessions and actual sittings for the transaction of criminal business will be held in each county and at Waterbury in New Haven county on the third Tuesday of September, 1957; the first Tuesday of January, 1958; the second Tuesday of April, 1958, and the first Tuesday of June, 1958, at the following places:

In Fairfield county at Bridgeport;

In Hartford county at Hartford;

In Litchfield county at Litchfield;

In Middlesex county at Middletown;

In New Haven county at New Haven and at Waterbury;

In New London county at New London in September, 1957; January, 1958 and June, 1958; and at Norwich in April, 1958; and

In Windham county at Putnam in September, 1957, April, 1958 and June, 1958 and at Willimantic in January, 1958.

In Tolland county sessions and sittings will be held at Rockville on September 19, 1957; January 10, 1958, and April 11, 1958 for the reception of pleas only, presiding judge to fix date for sentencing and trials; and for all criminal business at such time in June as shall be fixed by presiding judge.

The court will sit during any term in each county and at Waterbury in New Haven county, for the trial of any person confined to jail on the first day of such term for want of bail who shall apply to the court for such trial. If the court is not then in session at such place for the transaction of criminal business, a judge shall be assigned for such trial according to section N228 of the November, 1955 supplement to the general statutes.

JUDICIAL COUNCIL.—(Gen. Stat., Sec. 7659.) *Chm.*, Ernest A. Inglis, Middletown; *Vice Chm.*, William Perry Barber, Putnam; *Secy.*, Thomas G. Meeker, Securities and Exchange Commission, Washington 25, D.C.; Cyril Coleman, Hartford; William B. Fitzgerald, Waterbury; Alva P. Loiselle, Willimantic; Paul L. Miller, Bridgeport; Samuel Reich, Westport; Eugene Rostow, New Haven; William J. Shea, Manchester; John Speziale, Torrington.

COURT OF COMMON PLEAS

Judges (Salary, $15,500), John T. Dwyer, Norwalk, 1940-November 3, 1960; Vine R. Parmelee, Hartford, 1941-July 1, 1961; Sidney A. Johnson, Fairfield, 1947-February 12, 1959; Otto H. LaMacchia, Bridgeport, 1953-August 24, 1961; Milton H. Meyers, Waterbury, 1953-August 31, 1961; Walter J. Sidor, West Hartford, 1954-February 18, 1962; Benjamin M. Leipner, Bridgeport, 1955-March 1, 1959; Joseph W. Bogdanski, Meriden, 1955-May 5, 1958; Joseph E. Klau, Hartford, 1957-April 16, 1961; Norman M. Dube, New Milford, July 1, 1957 until the sixth Wednesday of the next session of the General Assembly; Joseph S. Longo, Norwich, 1957-July 6, 1961; William P. Barber, Putnam, 1957-August 11, 1961; Robert A. Wall, Torrington, from May 6, 1958.

Retired Judge and State Referee, John F. McDonough, Naugatuck.

COURT OF COMMON PLEAS OFFICERS

HARTFORD COUNTY.—Address: County Bldg., 95 Washington St., Hartford 6. *Clerk*, John F. Brady; *Asst. Clerks*, John M. Alexander, David J. Loughlin; *Pros. Atty. and Petitioners' Rep.*, Francis V. Manion; *Bureau of Support*, Ruth E. Walsh, *Clerk*.

NEW HAVEN COUNTY.—Address: 121 Elm St., P.O. Box 1468, New Haven 6. *Clerk*, Edward J. Lynch; *Asst. Clerks*, John V. Kilbride, Thomas F. McDermott; *Pros. Atty., Petitioners' Rep. and Clerk, Bureau of Support*, George R. Tiernan.

WATERBURY, DISTRICT OF.—Address: 7 Kendrick Ave., Waterbury 2. *Clerk*, Walter J. Lynch; *Asst. Clerk*, Marguerite M. Dwyer; *Pros. Atty. and Petitioners' Rep.*, William J. Larkin, II; *Bureau of Support*, George F. Keane, *Clerk*.

NEW LONDON COUNTY.—*Clerk*, Matthew J. Sheridan, 100 Broadway, Norwich; *Asst. Clerk*, Catherine L. Nelson; *Pros. Atty. and Petitioners' Rep.*, Edward C. Hamill, 10 Shetucket St., Norwich; *Bureau of Support*, Matthew J. Sheridan, *Clerk*.

FAIRFIELD COUNTY.—Address: 172 Golden Hill St., Bridgeport 2. *Clerk*, Bernard H. Trager; *Asst. Clerks*, Francis J. Merillat, Esther M. Dunn; *Pros. Atty. and Petitioners' Rep.*, James J. O'Connell; *Bureau of Support*, Robert C. Schadwald, *Clerk*.

WINDHAM COUNTY.—Address: 123 Main St., Putnam. *Clerk*, Irving H. Miron; *Asst. Clerk*, Elsa M. Anderson; *Petitioners' Rep.*, Irwin I. Krug, 784 Main St., Willimantic; *Bureau of Support*, Irving H. Miron, *Clerk*.

LITCHFIELD COUNTY.—*Clerk*, Carleton K. Mathes, City Hall, Box 13, Torrington; *Asst. Clerk*, Betty Halberstam; *Pros. Atty., Petitioners' Rep. and Clerk, Bureau of Support*, Jonathan F. Ells, 510 Main St., Winsted.

MIDDLESEX COUNTY.—Address: 255 Main St., Middletown. *Clerk*, Paul S. Maier, *Asst. Clerk*, Bernice W. Carlson; *Petitioners' Rep.*, A. Harold Campbell, 438 Main St., Middletown; *Bureau of Support*, Bernice W. Carlson, 255 Main St., Middletown, *Clerk*.

TOLLAND COUNTY.—Address: 3 Park St., Rockville. *Clerk*, John H. Yeomans; *Asst. Clerk*, Shirley P. Whitehead; *Petitioners' Rep.*, Robert J. Pigeon, 13 Park St., Rockville; *Bureau of Support*, John H. Yeomans, *Clerk*.

All writs, pleadings, motions and appearances shall be filed with the clerk in the several counties as follows: Hartford at Hartford; New Haven at New Haven; Fairfield at Bridgeport; New London at Norwich; Litchfield at Torrington; Middlesex at Middletown; Tolland at Rockville; Windham at Putnam; and at Waterbury for the judicial district of Waterbury.

COURT OF COMMON PLEAS—CIVIL TERMS AND SESSIONS

There shall be a term of the court of common pleas for the transaction of civil business annually on the first Tuesday of September (Sec. 3107d); and such sessions held annually in each of the several counties and in the judicial district of Waterbury as shall be fixed by the judges of the court at their annual meeting. (Sec. 7599.)

Sessions for 1957-1958 were so fixed by the judges as follows:

In each county and the district of Waterbury there shall be civil sessions as follows:

The Fall Session shall commence on September 13, 1957, and continue until the opening of the winter session.

The Winter Session shall commence on January 7, 1958, and continue until the opening of the spring session.

The Spring Session shall commence on April 8, 1958, and continue until the opening of the fall session, 1958.

The court will actually sit in the county of Hartford at Hartford, in the county of New Haven at New Haven, in the county of Fairfield at Bridgeport, in the county of New London at New London or Norwich, and in the district of Waterbury at Waterbury on all regular court days in each session. In other places in said counties where court may be held, and in each of the other counties of the state, the court will actually sit at the times and places hereafter designated by the assigned judge or as provided by law, of which reasonable notice shall be given.

In Middlesex, Tolland and Windham counties, the assigned judge will arrange sessions to avoid conflict with sessions of the Superior Court.

SHORT CALENDAR SESSIONS shall be held at least once each month, except July and August, in each county and district. Sec. 7600, G.S. 1949. In places where such sessions are not regularly held each week, the date, hour and place shall be fixed by the assigned judge, due notice thereof to be given by the Clerk.

In places where only one judge is assigned, Court or Jury business will be transacted as, in the discretion of the judge, is required by the state of the trial list.

CRIMINAL TERMS

There shall be a term for criminal business on the 1st Tuesday of each month in the county of New Haven, at New Haven, and in the judicial district of Waterbury, at Waterbury; in the county of Fairfield, at Bridgeport; in the county of New London, at New London; in the county of Litchfield, at Litchfield, and in the county of Hartford, at Hartford.

Sessions and actual sittings for the transaction of criminal business will be held at each of said places on the 3d Tuesday of

September, 1957; the 1st Tuesday of January, 1958; the 1st Tuesday of April, 1958; and the 1st Tuesday of June, 1958.

The court will sit during any term in each of the above counties and at Waterbury for the trial of any person confined to jail on the first day of such term for want of bail who shall apply to the court for such trial. If the court is not then in session for the transaction of criminal business, a judge shall be assigned for such trial according to section N228 of the November, 1955, supplement to the general statutes.

Unless otherwise ordered by the presiding judge the criminal business shall precede the civil. Jurors shall serve in both the criminal and civil sessions.

The judge presiding at criminal sessions at Hartford, New Haven and Bridgeport shall take eviction and support matters in available time; and upon completion of criminal business shall, subject to any other printed assignment, take civil business, jury or court as the status of the trial list may require, for the balance of the session, fall, winter or spring.

JUVENILE COURT FOR THE STATE OF CONNECTICUT

(Gen. Stat., Chapter 126, Sec. 2805. Salary of Judges, $13,000. Administrative Office, 265 Church Street, New Haven, Conn. Address inquiries to: John F. McLinden, Chief Clerk.)

Presiding Judge, Thomas D. Gill, Hartford; *Chief Clerk and Statistician*, John F. McLinden; *Secy.*, Catherine E. Gunning; *Clerical Asst.*, Kathryn Wiedenmann.

FIRST DISTRICT (Fairfield and Litchfield Counties).—*Judge*, Stanley P. Mead, New Canaan, July 1, 1961. *Bridgeport Office:* 18 Lyon Terrace. *Director of Probation*, Richard D. Roberts; *District Clerk*, Dorothy A. Finn; *Probation Staff*, Edith Hull, Jane F. Shay, Gabriel O. Caroselli, William Resko, David F. Donovan; *Clerical Assts.*, Gladys E. Field, Nell M. Johnson, Florence Pittu. *Danbury Office:* 42 Main Street. *Probation Staff*, Albert J. Stone, Ann T. Clary; *Clerical Asst.*, Ruth M. Whitely. *South Norwalk Office:* 1 Ann Street. *Probation Staff*, Ann E. Curran, Frank Valesh; *Clerical Asst.*, Genevieve M. Mitchell. *Stamford Office:* 255 Bedford Street. *Probation Staff*, Michael A. DeLuca, Mary F. Kerins, Thomas Harty; *Clerical Assts.*, Louise O'Hara, Mabel Spence. *Torrington Office:* 48 John Street. *Probation Staff*, Frederick Ryerson, Ellen Dunn; *Clerical Asst.*, Lorraine Waltos.

SECOND DISTRICT (New Haven, Middlesex and New London Counties).—*Judge*, Fred D. Faulkner, July 1, 1963. *New Haven Office:* 291 Orange Street. *Director of Probation*, Frank J. Barry; *District Clerk*, Thomas C. Sullivan; *Probation Staff*, F. Brainerd Bridgman, Raymond J. Donahue, Helen M. Gill, F. Kenneth Maley; *Clerical Assts.*, Mary E. Bowery, Adelaide Celentano, Ann C. Wrenn, Shirley Floyd. *Meriden Office:* 89 East Main Street. *Probation Staff*, John E. Carter, Marion H. Bamforth; *Clerical Asst.*,

Helen S. Fuehrer. *Waterbury Office:* 83 Central Avenue. *Probation Staff*, Rudolph R. Schirmer, Jr., John J. Souney, Anita P. Danese; *Clerical Asst.*, A. Scappini. *Middletown Office:* 27 Washington Street. *Probation Staff*, George P. Legnard, Marion H. Bamforth; *Clerical Asst.*, Helen S. Fuehrer. *Norwich Office:* County Bldg. *Probation Staff*, Eugene Manning, Paul C. Gould, Marjorie H. Robins; *Clerical Asst.*, Josephine A. Izbicki. *New London Office:* 38 Huntington Street. *Probation Staff*, Eugene Manning, Paul C. Gould, Marjorie H. Robins; *Clerical Asst.*, Genevieve Riley.

THIRD DISTRICT (Hartford, Tolland and Windham Counties). —*Judge*, Thomas D. Gill, West Hartford, July 1, 1959. *Hartford Office:* 322 Washington Street. *Director of Probation*, William N. MacKay; *District Clerk*, Agnes Ambrose; *Probation Staff*, Thomas R. Coe, William J. Ellis, John T. Morosky, Iris D. Moyle, Loretta Lublin, Mary Irwin; *Clerical Assts.*, Jane M. Oczkowski, Lorraine M. Krupski, Joan E. Hetzel. *New Britain Office:* 111 Franklin Square. *Probation Staff*, Ruth R. Johnson, George R. Schnitman; *Clerical Asst.*, Mary G. Dzielak. *Bristol Office:* 306 Main Street. *Probation Staff*, Erma Funk, Harvey R. King; *Clerical Asst.*, Dorothy G. Jaeger. *Willimantic Office:* State Armory. *Probation Staff*, Francis J. D'Muhala, Curley E. Hough; *Clerical Asst.*, Alice Casey. *Rockville Office:* 38 Elm Street. *Probation Staff*, Justine N. Scher, Robert C. Digan; *Clerical Asst.*, Clara Scheiner.

COUNTY LAW LIBRARIES IN CONNECTICUT

Counties	*Library*	*Librarian*
Hartford	Hartford County Bar Library, County Building	Michalina Keeler
New Haven	New Haven County Law Library, Court House, New Haven	Harold J. Bowen
	Waterbury Bar Library, Court House, Waterbury	Catherine L. Lahey
New London	New London County Bar Libraries,	
	New London	Henry R. Armstrong
	Norwich	Henry R. Armstrong
Fairfield	Fairfield County Law Libraries,	
	Court House, Bridgeport	Christy J. Hetherington
	Court House, Danbury	Christy J. Hetherington
	Court House, Stamford	Christy J. Hetherington
Windham	Windham County Law Libraries,	
	Willimantic	George E. Hinman
	Putnam	Raymond T. Wheaton
Litchfield	Litchfield County Law Libraries,	
	Litchfield	William M. Foord
	Winsted	James L. Glynn
	New Milford	Henry B. Anderson, Jr.
Middlesex	Middlesex County Bar Library, Municipal Bldg., Middletown	Harry Edelberg
Tolland	Tolland County Bar Library, Memorial Building, Rockville	John H. Yeomans

TRAFFIC COURT.—District of Danbury (towns of Danbury, Bethel, Brookfield, New Fairfield, Redding, Ridgefield and Sherman). *Judge*, William R. Jones, Sherman, June 1, 1959. (Salary, $6,000.) *Pros. Atty.*, Julius J. Bielizna, New Fairfield; *Court Officer*, Frederick W. Walter, Bethel; *Clerk*, Clinton E. Hooper, New Fairfield; *Asst. Clerk*, Eva M. Hueston, Sherman; *Court Steno.*, Helen M. Tita, Danbury.

PRACTICE OF LAW

ADMISSION TO THE BAR.—The admission of attorneys to practice before the courts of this state is regulated by rules adopted by the Judges of the Superior Court. These rules together with the regulations made by the committees set forth below, and information for candidates appear in the Rule Book which may be obtained from the Clerk of the Superior Court in any county or from the Secretary of the Committee. Persons beginning the study of law are required to register. Blanks for these purposes may be obtained from the Clerks of the Superior Court.

STATE BAR EXAMINING COMMITTEE

Chm., Harold C. V. Eagan, 205 Church St., New Haven; *Treas.*, Ralph H. Clark, 42 Church St., New Haven; *Secy.*, Carlos B. Ellis, 363 Main St., Middletown.

George P. Calder, Bristol; John V. Donnelly, Bridgeport; Jonathan F. Ells, Winsted; Charles S. House, Manchester; Irwin I. Krug, Willimantic; Harry H. Lugg, Rockville; Warren Maxwell, Hartford; Harry L. Nair, Hartford; Clifford R. Oviatt, Jr., Stamford; William C. Strong, Greenwich; George R. Tiernan, New Haven; J. Warren Upson, Waterbury.

Standing Committees on Recommendations for Admission

Hartford County.—W. Arthur Countryman, Jr., Hartford, *Chm.;* Cyril Coleman, Hartford; John D. LaBelle, Manchester; Edward S. Pomeranz, West Hartford; Anthony J. Rich, Bristol.

New Haven County.—Curtiss K. Thompson, New Haven, *Chm.;* Denis T. O'Brien, Jr., Meriden; William J. Secor, Jr., Waterbury; Edward J. Donahue, Derby; Jerome Hershey, New Haven.

New London County.—Foster K. Sistare, New London, *Chm.;* Paul J. Driscoll, Norwich; Guerson D. Silverberg, Norwich.

Fairfield County.—Joseph G. Shapiro, Bridgeport, *Chm.;* Joseph J. Devine, Bridgeport; Frederick F. Lovejoy, Jr., South Norwalk; Joseph L. Melvin, Stamford; William C. Strong, Greenwich.

Windham County.—John B. Harvey, Willimantic, *Chm.;* William L. St. Onge, Putnam; Louis A. Woisard, Danielson.

Litchfield County.—Robert L. Sullivan, New Milford, *Chm.;* Charles P. Roraback, Torrington; Edward J. Quinlan, Jr., Winsted.

Middlesex County.—Bernard A. Kosicki, Middletown, *Chm.;* Israel Poliner, Middletown; James H. Gould, Essex.

Tolland County.—Donald C. Fisk, Rockville, *Chm.;* Joel H. Reed, II, Stafford Springs; Robert F. Kahan, Vernon.

The Standing Committees on Recommendations for Admission for each county are appointed by the Judges of the Superior Court in

such county. All applications for admission to the Bar are referred to the committee in the county where the application is filed. The committee investigates the character and general fitness of each applicant and reports to the bar of the county whether he has complied with the rules relating to admission to the Bar, is a person of good character, and should be recommended for examination.

CONDUCT OF ATTORNEYS

Grievance Committees

Hartford County.—George Hanrahan, Avon, *Chm.;* John S. Murtha, West Hartford; Irving S. Ribicoff, West Hartford.

New Haven County.—Ralph H. Clark, New Haven, *Chm.;* Harold E. Alprovis, New Haven; James E. Russell, Waterbury.

New London County.—Edward G. McKay, Norwich, *Chm.;* Henry Harris, Stonington; J. Rodney Smith, New London.

Fairfield County.—Charles Brody, Bridgeport, *Chm.;* Howard Owens, Bridgeport; Paul C. Jamieson, Stamford.

Windham County.—Archibald Macdonald, Putnam, *Chm.;* George E. Hinman, Willimantic; John B. Sullivan, Willimantic.

Litchfield County.—Elbert G. Manchester, Winsted, *Chm.;* Charles R. Ebersol, Torrington; Norman M. Dube, New Milford.

Middlesex County.—William M. Citron, Middletown, *Chm.;* James H. Gould, Essex; James M. Kelly, Middletown.

Tolland County.—Michael D. O'Connell, Stafford Springs, *Chm.;* Bernard J. Ackerman, Rockville; Donald C. Fisk, Rockville.

Grievance Committees are appointed by the Judges of the Superior Court in each county at the opening of the first term or session after the month of July and are charged with the duty of taking advice and enforcing the action of the court in respect to professional misconduct.

COMMISSIONERS OF THE SUPERIOR COURT

By Statute (Gen. Stat., Sec. 7648) Attorneys at Law are Commissioners of the Superior Court. (Taken from records of Clerks of the Superior Courts.)

HARTFORD COUNTY

Hartford

Aaron, Nathan
Adams, Paul Winfrey
Adams, Raymond K.
Adinolfi, Joseph, Jr.
Ahern, Francis M.
Albrecht, Abraham S.
Alcorn, Howard W.
Alcorn, Hugh M., Jr.
Alexander, John M.
Alfano, Charles
Allyn, Robert L.
Alton, Chester G.
Anderson, Buist M.
Anderson, Hale, Jr.
Apter, Julius
Apter, Morris
Archibald, Thos. L.
Armentano, A. J.
Armstrong, Henry B., III
Aron, Samuel H
Aronson, Arnold W.
Aronson, Irving L.
Asbel, Joseph
Aspell, William P.
Austin, Daniel A., Jr.
Averill, William P.
Badger, Daniel B.
Bagley, David
Bailey, Herbert E.
Bailey, John Moran
Bakewell, Henry P.
Barlow, Boce W., Jr.
Barney, Austin C. D.
Bartels, Millard
Bartholomew, J. H., Jr.
Bason, Daniel A.
Bassevitch, Marcus
Bassford, Ethan F.
Bates, Bradley B.
Baxter, Meriweather L.
Bayly, Charles B., Jr.
Beach, Robert E.
Beasley, E. W.
Beatman, Joseph W.
Becker, Harry L.
Beizer, Leon R.
Beizer, Morris G.
Beizer, Simon J.
Bell, Clifford H.
Bell, Myron B.
Berg, Edward C.
Bergman, Nathaniel
Berman, Elihu Herbert
Berman, Jacob
Berman, Moses A.
Berman, Saul
Bernstein, Irvin E.
Bernstein, Norman J.
Bernstein, Simon
Bernstein, William W.
Berry, Philip D.
Bieluch, Wm. Chas.
Bill, Albert S.
Bill, Albert S., Jr.
Binks, Albert E.
Biron, Ernest M.
Blackall, Charles H.
Blackall, John C.
Blake, Charles Edgar
Blakesley, Elliot S.
Blumenfeld, M. Joseph
Bonee, John L., Jr.
Bonyai, William J.
Borden, Harold
Bordon, Abraham S.
Boyd, Virginia Petty
Bracken, John J., Jr.
Bradbury, Leon A.
Brady, John F.
Brainard, Morgan B.
Brennan, James F.
Breslin, James E.
Bresnerkoff, Jacob
Brightman, Benjamin
Brimmer, Leslie R.
Bromberg, Solomon Z.
Bromson, Lois V.
Bromson, Sanford W.
Brosmith, William
Brown, Roderick V
Brown, Wallace W.
Buchstane, Myron E.
Buckley, John
Bulkeley, William E. C.
Burke, Abraham R.
Burke, John J.
Burke, Leonard G.
Burke, Solomon
Burke, Wallace R.
Burke, William J.
Burns, Joseph J., Jr.
Butler, Robert P.
Calhoun, Jose M.
Calnen, Raymond G.
Calvert, Leonard
Campbell, George T.
Campbell, Hugh S.
Campion, Daniel G.
Cannon, Raymond J.
Carey, Hiram Bissell
Carlson, Burton
Carpenter, James W.
Carroll, William B.
Casey, John M.
Cavalier, Ferdinand P.
Cavanaugh, Daniel P.
Channin, Jacob H.
Chapin, Thomas C.
Chapman, Frank
Cheney, Kimberly
Chrostowski, Louis F.
Clark, Cornelius E., Jr.
Clark, Lester W.
Clarke, William J.
Clementino, Valentino D.
Coates, Robert L.
Coburn, James S.
Cohen, Morris G.
Cohen, Naaman
Cole, Charles J.
Cole, Cyril
Cole, Francis W.
Cole, Morton E.
Cole, Wm. K.
Coleman, Cyril
Coletta, Martin Maurice
Collier, Chester W
Collins, Atwood, II
Collins, James F.
Collins, John L.
Collins, Thomas W
Colvin, James W.
Conard, Frederick U., Jr.
Connelly, Francis J., Jr.
Connor, Michael A., Jr.
Conroy, Thomas J.
Cook, George W. F
Cooney, Henry F.
Cooney, Joseph P.
Cooper, Harry
Corrigan, Thomas H.
Cosgrove, James D.
Cosgrove, Richard M.
Cotter, John P.
Countryman, W. A., Jr.
Courtney, Robert E., Jr.
Covello, Frank
Cox, Berkeley
Cramer, Charles W.
Creedon, Alexander W.
Crosky, Morris
Cullina, William Michael
Curry, David M.
Curry, James A.
Curry, Thomas B.
Cutler, George
Cutler, Morris Joseph
Daly, Edward J.
Daly, Edward J., Jr.
Daly, John J.
Danaher, John A.
Danaher, Robert C.
Danberg, Emil J.
Danyliw, Bohdan
Dauch, Frederick W.
Davis, Irving G., Jr.
Davis, Merriam
Davis, Roger W.
Davis, William R.
Day, George H.
Day, Julius G., Jr.
Day, Pomeroy
Dedrick, Daniel Webster
Deegan, James F
Delaney, John F.
Della Fera, Michael A.
Deloreto, James M
DeNezzo, Frank V.

DeNezzo, Victor F.
Denne, R. Gregory
Dennis, Vincent W.
D'Esopo, Ferdinand
D'Esopo, Salvator
Devine, John J.
DiCorleto, Dominic A.
DiGiorgio, Salvatore A.
DiLorenzo, Anthony L.
DiLorenzo, Theodore J.
DiRuzza, Thomas
Dixon, Ralph C.
Dodd, Thomas J.
Doerschler, Gunther A.
Donaghue, Ethel F.
Donahue, Francis J. P.
Donahue, Francis W.
Donahue, John M.
Donnelly, Robert L
DonCarlos, Harlan S.
Donohue, Patricia A.
Dowling, Leo J.
Downey, John J.
Downey, Robert F.
Doyle, Edward R.
Dragat, Edward S.
Dragat, John D.
Dragat, Raymond H.
Draghi, Charles
Dresser, William O.
Dubin, Bernard E.
Dubin, Milton R.
Duchelle, Francis J.
Dully, Frank E.
Dunn, Jacob
Dunn, Seymour P.
Ebenstein, Norman
Eddy, Nicholas B.
Eddy, Robert B.
Eisenberg, Bernard
Egan, James N.
Egan, William E.
Ellis, Robert I.
Elsner, Morton A.
Elsner, Solomon
Epstein, Theodore B.
Esoian, Mitchell
Etherington, Robert Mc.
Everin, Paige J.
Ewing, Robert
Ewing, Wm. S., Jr.
Falk, Morris
Fanning, Thomas
Fanning, Timothy O.
Farquhar, Gordon N.
Fasi, Salvador A.
Faude, John P.
Fauliso, Joseph J.
Fay, Joseph V., Jr.
Feingold, Marshall S.
Feingold, Richard M.
Feingold, S. Victor
Feinstein, Arthur W.
Feinstein, Abraham W.
Fenn, J. Lincoln
Ferguson, Robert, Jr.
Ferguson, William F.
Fine, Arthur W.
Finkelstein, Philip M.
Finn, William J.
Fiorita, Daniel M
Fisher, Stanley D.
Fisher, William W.
FitzGerald, John M.
FitzGerald, John R.
Fitzgerald, Mary C.
Fleischer, LeRoy
Flynn, Benedict D., Jr.
Flynn, Daniel C.
Ford, William H.
Fox, Glen W.
Fox, Lewis
Francis, Frank A.
Fredriks, Frederick H. O.
Freed, Samuel
Freedman, Joseph M.
Friedman, Abraham A. R.
Friedman Joseph M.
Friedman, Joseph X.
Friedman, Myron
Friedman, Samuel H.
Friel, Raymond H.
Fuhr, Morris W.
Gaines, Robert M.
Gallivan, John E.
Gallivan, Thomas F., Jr.
Galuszka, Walter L.
Galvin, J. Robert
Galvin, William J., Jr.
Garlick, Edward E., Jr.
Garrity, Harold W.
Gersten, Maurice R.
Giber, Sidney Dunn
Giddon, A. Arthur
Gideon, Reinhart L.
Gill, Thomas D.
Gillman, George H.
Glanz, Sadie
Globman, Benjamin
Glynn, William E.
Godlin, Harold N.
Gold, Samuel
Goldberg, David L.
Goldberg, Henry J.
Goldenthal, Max L.
Goldfarb, A. Alexander
Goldstein, Samuel S.
Goodman, Richard J.
Gorsky, E. George
Gould, Samuel
Graham, John C.
Graham, William D.
Greenberg, Adolph
Greenberg, Leon J.
Greenberg, Sidney
Greenspon, Maurice E.
Grimshaw, Edward C.
Gross, Spencer
Grossmann, Michael E.
Grudzinski, Stanley J.
Guthrie, Ufa E.
Hagarty, Thos. J.
Haggard, Paul H. C.
Hale, Robert J.
Hall, Robert E. P.
Halloran, Edward F., Jr.
Halloran, John
Halloran, Robert L.
Hanrahan, George F.
Hanrahan, John K.
Hanson, Walter E.
Haran, Jas. F.
Harbison, Hugh
Harbison, John P.
Harris, Reese H., Jr.
Hartigan, William R.
Hartzmark, Moses
Harvey, Thomas P.
Havourd, Richard S.
Haymond, David
Hazen, Maynard T.
Heard, M. W.
Helms, Joseph O.
Heslin, Thomas F.
Hewes, Thomas
Hickey, Levi P. M.
Hill, John G., Jr.
Hillman, Nathan
Himmelstein, Fannie
Hoeffer, Paul A.
Hoffenberg, Joseph A.
Hoffer, Frederic S., Jr.
Holcomb, Carlos S.
Holden, Benedict M.
Holland, Benjamin L.
Holtman, Hyman
Hook, Keith B.
Hoppin, William W., Jr.
Horwitz, Milton W.
Howard, Arthur E., Jr.
Howard, Lawrence A.
Hubbard, David R.
Hultgren, Harry W., Jr.
Humes, Warren M.
Hunt, Louise H.
Hurwitz, Joseph B.
Hutchinson, Marguerite E.
Hyman, George M.
Hyman, Irwin J.
Ierardi, Pasquale R.
Inglis, Ernest A., Jr.
Intravia, John J.
Intravia, Joseph
Intravia, Sebastian
Iosco, Charles G.
Jacobs, Ronald K.
Jacobson, Bernard
Jacobson, Milton L.
Jacques, Joseph I.
Jainsen, Wilson C.
Johnson, Chester
Johnson, Harold Gilmour
Johnson, Raymond A.
Johnson, Raymond H.
Johnston, Russell Z.
Jones, Francis E.
Jones, Vincent W.
Joseloff, Hugh M.
Joy, John W.
Kagan, Eugene M.
Kahn, Sheldon J.
Kallas, Aadu
Kaminsky, Harry G.
Kaminsky, Reuben
Kammerman, David
Kanell, Samuel
Karp, Jules
Karp, Marvin D.
Katz, A. A.
Katz, Abraham I.
Katz, Louis H.
Katz, Melvin S.
Katz, Morton N.

Katz, Samuel S.
Kaufman, Harold A.
Kazarian, David J.
Keena, Joseph W.
Kennedy, James Francis
Kenney, John R.
Kenny, John J.
Kenny, Joseph P.
Kenny, Kevin
Kenyon, Edward H.
Killian, Robert Kenneth
King, Edgar A.
Kinsler, David A.
Kinsella, James H.
Klau, Joseph E.
Klein, Morris L.
Kleinman, Harry H.
Kline, Morgan M.
Knox, L. W.
Knurek, Adam F.
Kohn, P. Corbin
Kopelman, Joseph I.
Korzenik, Armand A.
Kotchen, Alfred F.
Kotkin, David
Kramer, Simon
Krawiecki, E. C.
Krechevsky, Robert L.
Krechevsky, Seymour T.
Krevolin, Milton
Kuehn, Edward Ray, Jr.
Kumpitch, Frank P.
Kunik, Isaac
Lach, Waldemar J.
Ladish, John Edward
Lapp, Barney
Larsen, Kenneth R.
Laschever, Richard B.
Lassman, Edwin A.
Lauber, Joseph E.
Lawler, Austin A.
Lebovitz, Gilbert
Lebovitz, Robert
Lee, John B.
Lehrer, Isadore A.
Leikind, Simon Burr
Lennhoff, Charles D. T.
LeRoy, Farrell J.
Leven, Stanley
Levin, Richard
Levine, Irving L.
Levine, I. Oscar
Levy, David
Levy, Joseph A.
Levy, Mark W.
Lewis, Arthur M.
Libby, Israel
Light, George E.
Linardos, George
Lincoln, Raymond G.
Locke, William S.
Lombardo, John W.
Lonergan, Edward J.
Loomis, James L.
Lorenzo, Joseph A.
Loughlin, David J.
Lummis, John Ogden
Lundborg, Walfred G.
Lundin, Carl E., Jr.
Luther, Eldon H.
MacGiehan, Neal E.
Madden, Joseph M.
Maher, John W.
Mahoney, Charles E.
Makin, Ray L.
Maliszewski, W. Thad.
Malley, Lilian L.
Malliet, Jerome Thomas
Maltbie, Theodore M.
Maltbie, William M.
Manion, Francis V.
Manning, Frederick R.
Manternach, Bruce
Marantz, George
Markman, Benjamin A.
Marks, Albert J.
Marlin, Samuel H.
Marvin, Edwin W.
Mason, John J.
Massey, Eugene A.
Maxwell, Warren
May, Edward R.
May, Peter J.
Mazotas, Leo C.
McAlenny, Edward J.
McCarthy, Francis J.
McCook, Anson T.
McCormick, Christie F.
McCormick, Ernest W.
McDonough, Thomas F.
McGee, Edward D.
McGuire, Francis P.
McKay, Thomas C.
McKenna, J. E.
McLaughlin, Gerald C.
McMahon, Edward J.
McNamara, Francis T.
McVane, Francis J.
Meek, Richard D.
Menasian, Robert G.
Merrels, Frederick B.
Merritt, Maxwell M.
Michelson, Martin S.
Miller, Kathryn
Miske, George
Moller, William R.
Molloy, Thomas J.
Monacella, Franklin N.
Monchun, Frank J.
Morelli, Carmen
Moses, Alfred S., Jr.
Mostyn, Martin J.
Muir, George
Mullen, Joseph J.
Mullen, Ralph W.
Mulligan, William J.
Munford, Gene
Murphy, Frank A.
Murphy, John Read
Murray, George F., Jr.
Murray, James E., III
Murtha, John S.
Myerson, Gerald L.
Nahum, Milton
Nair, Harry L.
Nair, Harvey E.
Nassau, Aaron
Nassau, Isaac
Nassau, Louis
Nathan, Robert H.
Neiman, Joseph
Newman, John W.
Newman, Milton D.
Nichols, Peter
Nielsen, Carl W.
Noonan, Leo J.
Nordstrom, Gustav P.
O'Brien, Arthur E.
O'Brien, Edward D.
O'Connell, Joseph J.
O'Connor, Dennis P.
O'Connor, James D.
O'Connor, James J.
O'Connor, Leo J.
Odlum, Frank R.
O'Dowd, Charles M.
Older, George J.
Older, Herbert
O'Loughlin, Thos. F., Jr.
Olzendam, Harriet S.
Oppenheimer, Ann R.
Pallotti, Francis P.
Pallotti, Nicholas Francis
Palten, Paul M.
Parmelee, Vine R.
Parskey, Leo
Parsons, John C.
Parsons, Willis G.
Pasiecznik, Edward F.
Patterson, Richard G.
Pearson, John B.
Pelgrift, DeLancey S.
Pelgrift, Robert Y.
Perakos, Steven E.
Petersen, Vernon O.
Peyton, Robert J.
Phelon, Howard B.
Phillips, Thomas M.
Pierce, Noble K.
Pike, Sydney J.
Platt, Marvin W.
Poch, Maurice
Podorowsky, Leon
Pomerantz, William
Pomeranz, Edward S.
Pond, Walter G.
Posner, Leonard R.
Potter, Robert R.
Poulos, John
Powell, Robert H.
Prior, Cornelius B.
Prutzman, John M.
Quinto, Bertrand
Rabinovitz, Benjamin
Rabinowitz, William
Radin, Michael
Rago, Nicholas F.
Ramenda, Henry
Randall, Warren S.
Rapuano, Richard E.
Read, Harold E., Jr.
Regnier, Ranald J.
Reid, John H.
Respess, Jerome E.
Ress, Joseph W.
Reynolds, Harry W.
Rhines, Milford F.
Rhodes, James E., II
Ribicoff, Abraham
Ribicoff, Irving S.
Richman, Milton H.

Riley, Stephen Michael
RisCassi, Leon
Roberts, Joseph B.
Robinson, Barclay
Robinson, Henry S., Jr.
Robinson, Lucius F., Jr.
Robinson, W. A.
Rockwell, E. Horace
Rodens, Charles
Rogers, Paul H.
Rogin, Edward S.
Rohrmayer, Francis P.
Rosen, Leo
Rosenblatt, Donald C.
Rosenblum, Harry B.
Rosenthal, Samuel
Rothschild, Alexander L.
Rottner, John S. G.
Rubin, Jack
Ruffkess, Donald
Rulnick, Louis J
Rundbaken, Frederick J.
Rusher, John D.
Russell, Thomas E.
Russo, Sebastian J.
Ryter, Joseph F.
Sacco, Valentine
Sackter, Benjamin
Safford, Arthur T., Jr.
Sage, Henry E.
Sarcia, Joseph
Saunders, Albert E., Jr
Savitt, Max M.
Scanlon, John J.
Schaefer, Louis W.
Schatz, Arthur H.
Schatz, Julius B.
Schatz, Samuel M.
Schlossberg, Irving
Schmalzried, Marvin E.
Schoen, Herbert P.
Schofield, Joseph K.
Schwartz, Herbert J.
Schweitzer, Abraham M.
Schwolsky, Arnold M.
Schwolsky, George
Schwolsky, Harry
Schwolsky, Jacob
Schwolsky, Myer
Scoler, Jerome A.
Scoville, Homer G.
Scully, John F.
Scully, Richard T.
Segal, Charles N.
Seidman, Saul
Seltzer, Edward
Selvin, Paul
Seymour, Clarence W.
Sharaf, Robert M.
Shea, Cornelius D.
Shea, Craig
Shea, David Michael
Shea, James J.
Shea, James Joseph
Shea, Thomas F.
Shepherd, Henry L.
Sherman, George J.
Shettle, Richard W.
Shew, William D.
Shipman, Arthur L.
Shluger, Emanuel
Shulman, Joseph L.
Shultiess, Melville E.
Shurberg, Irving B.
Silverstein, Nathan M.
Silverstone, Harry
Silvester, George A.
Smith, Allan K.
Smith, Amalia Toro
Smith, Edward H.
Smith, John J.
Smith, Olcott D.
Smith, Richard P.
Solomon, Joseph
Spellacy, Thomas J.
Spencer, Herbert
Sperling, Marvin
Sponzo, Maurice J.
Sprague, William W.
Stanley, Talcott
Starkey, Albert B.
Steele, Richard T.
Steinberg, Samuel S.
Stevenson, Eric
St. John, Nicholas E.
Stone, Henry C.
Stone, Lyndes B.
Stoner, Melvin
Stout, John D.
Strauch, Harold
Stroh, Charles
Sturdivant, Greeley
Sudarsky, Charles
Sudarsky, Joseph
Sudarsky, Michael
Sudarsky, Reuben
Suisman, Jacob I.
Swallow, Harold E., Jr.
Swaye, Joseph
Sweet, Coleman C.
Swett, Leonard I
Tallow, Samuel
Tapogna, Anthony M.
Tamoney, Thomas H.
Tarlow, Jules S.
Taylor, Edward I.
Taylor, Robert F.
Tenney, Paul A.
Thompson, Lelia E.
Throwe, James H.
Tierney, Eugene F.
Tomaro, Anthony A.
Tormey, Ronald G.
Townsend, Clinton B., Jr.
Trantolo, Joseph J.
Trask, Herbert I.
Tribou, William H.
Tule, Howard Watson
Tulin, Harry
Turbert, Edw. J., Jr.
Urban, James Robert
Vail, William F.
Van Dyke, Henry
Van Slyck, Annalea
Verrillo, Salvatore R.
Viering, Russell W.
Volpe, Paul
Wadsworth, Joseph
Walker, Albert B.
Wallack, Howard G.
Wallack, Zalmon
Walsh, Charles B.
Warren, Louis B.
Waterhouse, Frederick H.
Watrous, Harold K.
Waxman, Isador M.
Webb, Daniel J. H., Jr.
Webber, Louis W.
Wechsler, Alfred F
Weeks, Kenneth W
Weinstein Arthur D.
Welch, Charles A., Jr.
Wheeler, George Roger
White, Edward J.
White, Emerson E.
White, William J.
Whitney, Lewis A., Jr.
Widem, Irving M.
Wilkinson, William L.
Williams, J. Harold
Wilson, David A.
Wise, Harry L.
Wladimer, Leonard E.
Wood, William H., Jr.
Woolfson, Ralph G.
Wright, Douglass B.
Wurdig, John J.
Yellin, Norman
Zaccagnino, Peter J., Jr.
Zeman, William S.
Zinman, Harold

Avon

Andretta, Salvatore A.
August, Robert B.
Hinman, Benjamin
Hunt, Robert C., Jr.
Riege, John Hicks
Turner, Bertien F.

Berlin

McMahon, Rodney J.

Bloomfield

Carpenter, Sherman B.
Linnon, Joseph C., Jr.
Slitt, Aaron
Wagner, Jerry

Bristol

Barnes, Wallace
Beach, Frederick W.
Burdge, Clifford S., Jr.
Burns, Joseph B.
Calder, George T.
Casey, Robert T.
DeRosier, William N.
Donovan, Joseph M.
Fleming, Joseph F., Jr.
Grabowski, Bernard F.
Hanrahan, Louis F.
Jennings, Newell
Linendoll, Francis P.
Malone, William J
Mather, James T., Jr
Maynard, Robert R.
Mink, S. Russell
Missal, Harold M.
Murphy, Neil F.
O'Connell, Joseph P
O'Donnell, Thomas J.

Poulos, Theodore
Reid, John Harrison
Rich, Anthony J.
Rosenthal, Irving H.
Stack, Robert J.
Tracy, Francis V.
Waterhouse, Frederick H.
Wootton, Jack D.

Forestville

Carroll, Ronald F.
Ryan, Mary P.

Burlington

Steeg, Howard R.

Collinsville

Bernard, Allyn A.
Gillespie, Robert G.
Kilburn, Ralph M.

East Hartford

Apter, Marvin
Barall, Herbert
Bennett, Theodore H.
Brennan, John D., Jr.
Brennan, Stephen A.
Brinckerhoff, Clarke
Burke, John J.
Clifford, John F.
Foley, Edward J.
Gaivin, J. Robert
Grimshaw, Edward C.
Hartzmark, Moses
Hickey, Levi P. M.
Karlson, Roy V.
Keith, Harold F.
Leone, Alvin C.
Lockard, Frank P.
McGill, Samuel W. P., Jr.
McGilvray, Donald H.
Mirabile, James D.
Phillips, Thomas M.
Remmert, George J.
Sorokin, Milton
Stowell, Stewart J.
Vignati, Francis C.
Wehner, Walter J., Jr.
Widerkehr, William E.

Elmwood

Donahue, Francis J. P.
Woodward, Harry T., Jr.

Enfield

Krochalis, Edmund L.
Raissi, Shirley

Hazardville

Berger, Robert B.
Parakilas, Charles M.

Thompsonville

Alaimo, Charles B.
Bostick, Arthur R.
Fahey, Francis J.
Furey, Charles L.
Parakilas, James C.
Tatoian, Philip E.
Yesukiewicz, Stanley A.

Farmington

Barney, Austin C. D.
Henry Donald W.
Howard, Lawrence A.
Mauck, Ward L.
Phillips, Richard H.
Smith, Robert G

Unionville

Bowler, John J., Jr.
McCallum, Douglas W.
McGee, Palmer S. Jr.
Shapiro, Louis
Taft, Robert E.

Glastonbury

Baldwin, Raymond E.
Baldwin, Raymond E., Jr.
Bell, Clifford H.
Downes, Walter M.
Egan, Lester L.
Foley, Walter F.
Goodwin, Merle W.
Katz, Harvey A.
LaBonne, George T., Jr.
Locke, Philip
Luther, Radford W.
Regnier, Ronald J.
Ring, Grant A.
Ripley, George W
Royster, George D.
Willard, Richard C.
Wynne, Edward C.

Granby

Biram, James R.
Burton, James R.
Calvert, Leonard T.
Case, Theodore G.
Deckelman, Robert C.
Loomis, James L.
Maltbie, Theodore M.
Maltbie, William M.
Mooney, Arline R.

Kensington

Hamlin, George H.
Jackaway, Harry N.
Pease, Allan H.
Wolf, Karl E.

Manchester

Bailey, Thomas A.
Barry, David M.
Bayer, Philip
Caldwell Donald B.
Champeau, Louis F.
Crockett, Charles N.
Diana, Vincent L.
Downing, George A.
Ferguson, William F.
FitzGerald, John R.
Fitzgerald, William E.
Fletcher, John, Jr.
Garrity, Harold W
Gordon, Robert W.
Gryk, Anthony John
Gryk, Wesley C.
Hallett, James B.
Hauschild, Vernon F.
House, Charles S.
Johnson, Raymond A.
Katz, George, Jr.
Kearns, Thomas P.
Keith, Warren D.
Kelly, Eugene
LaBelle, John D.
Law, Richard W.
LeClaire, Arthur, Jr.
Lessner, George
Manning, Frederick R.
Marlow, George H
Marte, Paul R.
Mrosek, Elaine Webster
Mrosek, John Rudolf
O'Connor, John J.
Oliver, James N., Jr.
Payton, Lewis J.
Phelon, Herbert A., Jr.
Podrove, Leon
Quish, Robert E
Richter, Donald P.
Rubinow, Jay E.
Schwartz, Herbert J
Shea, Francis C.
Shea, John F., Jr
Shea, William J.
Sullivan, Walter J.
Tarpinian, Charles S.
Thomas, Allan D.
Thomas, Delbert C
Yules, Herman

Marlborough

Fagan, Lawrence J.

New Britain

Aharonian, Andrew S.
Appell, Leonard S.
Avitabile, Matthew
Berry, Richard F.
Birnbaum, Benjamin S.
Black, John S., Jr.
Brady, George W.
Cabelus, Thomas J.
Camp, Margaret P.
Camp, Mortimer H.
Cavaliere, Paul G.
Clark, Manuel B.
Coates, Robert L.
Connelly, Bernard A.
Coyle, George J.
Curtin, William F.
Dalton, Charles E., Jr.
Dawson, James F.
DeNuzze, Andrew P.
Dorsey, Leonard W.
Downes, John T.
Eisenberg, Harold
Ericson, John L.
Gaffney, Lee V.
Galick, Thomas J.
Geragosian, Harold J.
Ginsburg, Harry
Gleason, Roger F.
Golon, Laurence J.
Googel, Samuel S.

Greenberg, Albert A.
Gwiazda, Henry J.
Hausman, Howard E.
Hickey, Charles J., Jr.
Howard, J. Noxon
Jachimowicz, Lucian J.
Januszewski, Edward
Judd, William H., Jr.
Kalkowski, Edward C.
Karam, Solomon J.
Karaman, Charles G.
Kata, Andrew
Keefe, William A.
Keeler, Francis B.
Kimball, George T.
Koplowitz, H. J.
Kozloski, Walter B.
Kremski, Julius J.
LeWitt, George
Lexton, Roman J.
Lipman, Nathan
McQueeney, William A.
McQuillan, Paul J.
Mangan, John J.
Mangan, William F.
Mangan, William F., Jr.
Meskill, Thomas J., Jr.
Milkowitz, Harry H.
Monkiewicz, Boleslaus J.
Monterosso, Anthony J.
Morelli, Joseph F.
Morris, Julius D.
Nair, Israel
Nair, Richard S.
O'Brien, Edward D.
Pearl, Jason E.
Perakos, Steven E.
Politis, Algert F.
Pudlin, Alvin
Rachlin, Irving I.
Reicher, Max
Richardson, Carlos A.
Richman, Morris
Ringrose, Elias T.
Rosenberg, Maurice W.
Rosensweig, Robert L.
Rosenzweig, Israel
Rulevich, John D.
Sable, Yale
Saxe, Morris D.
Scanlon, John M.
Scanlon, Michael J.
Scott, Edward B.
Sexton, Michael A.
Sheary, Albert E
Silver, Abraham
Sledzik, Chester S.
Stanley, Timothy W.
Stempien, Martin F.
Stuart, James M.
Traceski, Stanley J.
Traceski, Stanley J., Jr.
Williams, Harold N.
Ziering, William
Zucker, Sidney
Zurek, Stanley W.

Newington

Aspell, William P.
Doughty, Clayton B.
Dworski, William V.
Green, Raymond D.
Mariner, William L.
Peyton, Robert J.
Pond, E. LeRoy

North Canton

Maxwell, Howard J.

Plainville

Braden, George D.
Koskoff, Milton W.
Prior, Cornelius B
Segal, Allen J.
Sneideman, Robert P.
Sweig, Arnold M.

Rocky Hill

Shindell, Sidney

Simsbury

Gersten, Charles D.
McBride, John H
Neier, Richard E.
Rice, Charles M.
Scanlon, John, Jr.
Whitman, Thomas F.

Southington

Armstrong, Henry B., III
Camp, Harry C.
Degnan, J. Lambert
Elliott, Stephen K.
Kane, Francis S.
Lacey, J. Robert
Nichols, Arthur T.
Thalberg, Joseph H.
Welch, Thomas F.

South Windsor

Newberry, Leslie W.

East Windsor Hill

Winton, Paul

Suffield

Alcorn, Howard W.
Alcorn, Hugh M., Jr.
Alfano, Charles
Coburn, James S.
Dudek, Walter R.
Nelson, William H.
Sweeney, Daniel J.

Tariffville

Gersten, Aaron L.
Gersten, Harold
Gersten, Maurice R.

Warehouse Point

Winton, Paul

West Hartford

Ahearn, Donald P.
Anderson, Franklin C.
Appleton, Morton W.
Arvidson, Robert R.
Badger, Daniel B.
Baird, Archibald W.
Bartholomew, J. H., Jr.
Bayly, Charles B., Jr.
Beach, Morrison H.
Beasley, Elmer W.
Bill, Albert S.
Bill, Albert S., Jr.
Biloon, Harold L.
Bloom, Marvin S.
Bowers, Richard M.
Brennan, James F., Jr.
Brodigan, George D.
Buckley, John J.
Buford, Harry H.
Butler, Robert P.
Byrne, Thomas P.
Callahan, Albert J.
Calvocoressi, John L.
Campbell, Andrew B.
Campion, Daniel G.
Chapin, Thomas C.
Clark, Donald H.
Clarke, John W.
Collier, Chester W.
Curran, Barbara A.
Danberg, Emil J.
Dauch, Frederick M.
Dowling, John J., Jr.
Dowling, Victor J.
Dunn, John M.
Dunn, Philip R.
Eagan, Francis O.
Eddy, Nicholas B.
Eddy, Robert Bailey
Egan, Thomas F.
English, James F., Jr.
Fazzano, Joseph E.
Fineberg, David L.
Fink, Everett F.
Finn, Kathleen T.
Fisher, Edward C.
Francis, Bernard E.
Francklyn, Reginald E.
Freed, Samuel
Galligan, William C.
Geer, Russell
Gideon, Reinhart L.
Gillette, Walter
Glass, Bernard L.
Gorman, Frank D.
Grassick, Harry R.
Gross, Howard I.
Guiney, Samuel B., Jr.
Hagearty, Daniel J., Jr.
Hallet, James B.
Halloran, John F.
Hammer, Herzl
Hansen, Morton C., Jr.
Hanson, Walter E.
Harbison, John P.
Havens, John F.
Heffernan, James E., Jr.
Heffernan, Richard P.
Helms, Joseph O.
Hickey, James G.
Holland, Daniel E., Jr.
Howard, Arthur E., Jr.
Howes, Nancy
Hubbard, David R.
Hultgren, Harry W., Jr.
Hyman, Edward
Jackson, Robert T.
Johnson, John B., Jr.
Joseloff, Hugh M.
Kahn, Sheldon J.

Karp, Jules A.
Keene, Raymond C.
Kelly, Francis A.
Kelmenson, Dorothy E.
Kohn, P. Corbin
Kramer, Herbert J.
Lane, C. Merritt
Larkin, John E.
Lavitt, Edwin M.
Lawrence, Willard J.
Lenge, Nicholas A.
Leventhal, Herman D.
Lincoln, Raymond G.
Lyon, James B.
Manion, Francis
Manternach, Bruce W.
Marks, Albert J.
Marvin, Edwin K.
McCormick, Roger B.
McDonald, Henry, Jr.
McGrath, Jonn J.
McKone, Thomas C.
Merwin, George E.
Morris, John O.
Moses, Alfred S., Jr
Mullen, Ralph W.
Neiditz, David H.
Neusner, Frederick D.
O'Neill, Norris L.
Page, Charles W.
Parsons, Willis G., Jr.
Payne, Raymond J.
Pease, William
Phillips, William A.
Primason, Peter P.
Reik, James E.
Robinson, William A.
Rockwell, Horace Ensign
Rockwell, Richard
Rogin, Edward S.
Rome, Donald L.
Rosenbaum, Gilbert
Rosenthal, Mark A.
Rosnick, Fred B.

Wethersfield

Auchter, Donald F.
Rundbaken, Frederick J.
Russell, Peter S.
Russell, Seymour
Schatz, Richard A.
Schatz, Walter B.
Schreyer, Charles H.
Schwartz, Michael H.
Schwolsky, Arnold M.
Schwolsky, Jacob
Scully, Richard Thomas
Snepnerd, Bruce D.
Shulansky, Ralph N.
Shulthiess, Melville E.
Sidor, Walter J.
Siegel, Jay S.
Sigal, Nathan A.
Silverstone, Harry
Silverstone, Jonathan
Skelley, Joseph F., Jr.
Sorokin, Ethel S.
Spencer, Henry M., Jr.
Stanley, Talcott
Stevenson, Franklin W.
Stoughton, George D.
Sudarsky, Michael
Sullivan, Peter B.
Tallow, Samuel
Templeton, Wm. D., Jr.
Thompson, Lelia E.
Thompson, Carlyle C.
Tule, Howard W.
VanHoutte, Raymond
Watrous, Harold K.
Webber, Louis W.
Weinstein, Louis
Werner, Howard M.
Wilkie, John B.
Willard, John B.
Winer, Myron S.
Yaffo, Jay E.
Ziff, Richard N.

NEW HAVEN COUNTY

New Haven

Aaron, Samuel R.
Aaronson, Lester H.
Abeshouse, Arthur A.
Adams, Donald A.
Adams, Louis A.
Albom, Charles G.
Alcorn, R. Hugh
Alderman, Joel
Alderman, Maxwell A.
Alderman, S. Bennett
Alderman, Sydney
Aleinikoff, Israel
Allen, Layman E.
Alprovis, George
Alprovis, Harold E.
Anderson, Buist M.
Annunziata, Albert R.
Anquillare, Joseph T.
Apter, Joseph R.
Arpaia, Anthony F.
Atwater, Russell
Avallone, Anthony H.
Axelrod, Jacob
Axelrod, Samuel
Bailey, Daniel J.
Bailey, Samuel
Baldwin, Alfred C.
Baldwin, Alfred C., Jr.
Baldwin, Lucian E.
Barberio, Francis P.
Barclay, Albert H., Jr.
Barclay, John W.
Barnes, Mortimer P.
Barnett, Jerrold
Barnett, John W.
Barnett, William L.
Bartholow, Edmond M.
Bassett, Nathan R.
Batt, Herbert L.
Becker, Edward F.
Belford, Jacob
Belford, Richard L.
Bender, Benjamin
Berdon, Robert I.
Bergal, Robert F.
Bergin, Frank S.
Bernblum, Harry
Bernblum, Milton A.
Bernstein, Irvin E.
Bloom, Daniel B.
Bohan, Lawrence S.
Bove, Anthony E.
Bove, Joseph E.
Bowen, Harold J.
Bowerman, Richard H.
Bracken, T. Holmes
Brand, Clarence E.
Brandon, Joseph M.
Brennan, Edward J.
Bronson, Clarence W.
Brownstein, Gerald W.
Brumley, Edward R.
Buckley, James L.
Buckley, John J.
Burdick, Stanley H.
Burke, Leontine St. G.
Burstein, Robert
Bracken, John J.
Butler, William J.
Dickenson, Edwin C.
Dimes, Edwin K.
Dimock, Stanley W.
Donohue, James J.
Groggins, Jack L.
Hannabury, Herbert J., Jr.
Hauschild, Vernon F.
Johnson, Chester N.
Kelly, Eugene T.
Later, Chester J.
Lipes, Russell M., Jr.
McCallum, Dean A.
Nichols, Peter
O'Keefe, Andrew J.
O'Mara, Edwin J., Jr.
Pinney, Sidney D., Jr.
Tracy, Leonard G.
Turbert, Edward J., Jr.
Woodhouse, David R.
Young, Robert D.

Wilson

Urban, Theodore C.

Windsor

Bates, Bradley Blackburn
Bates, Lloyd G., Jr.
Bates, Margaret
Beardsworth, Edward
Gorsky, G. Edward
Mahoney, Charles E.
McKay, Thomas Clayton
Monoson, Harold
O'Connor, William E.
O'Malley, Thomas J.
Pease, Francis B.
Schuenemann, Marion F.
Snell, Seward B.

Windsor Locks

Raissi, John K.
Ward, Anthony

Burton, Louis R.
Buscheck, Alfred J.
Butler, Henry E., Jr.
Calechman, Jack H.
Calechmann, Milton C.
Callahan, Frank E.
Caplan, Gilbert
Caplan, Jerome E.
Caplan, Lawrence
Caplan, Lewis Edward
Carangelo, Robert
Carboni, Lawrence J.
Carl, Earl L.
Carrig, William J.
Carrozzella, John A.
Carusi, Joseph S.
Cashman, Paul R.
Cederbaum, Bernard
Celentano, Alfred F.
Celotto, Dominick W.
Celotto, Donald W.
Chambers, Arthur W.
Chambers, A. W., Jr.
Chambers, Gordon P.
Chaplowe, Isadore
Chapnick, Benjamin M.
Chapnick, John M.
Chase, Prentice T.
Chisaski, George W. J.
Cipriano, John F.
Clark, Charles E.
Clark, Elias
Clark, Joseph B.
Clark, Ralph H.
Clarke, Ann T.
Cobey, Donald E.
Coeller, Franklin
Cofrances, Harry W.
Cofrances, Humbert F.
Cohen, Abraham B.
Cohen, Edward W.
Cohen, Harry A.
Cohen, Jerome A.
Cogswell, Frederick H.
Colby, I. Gordon, Jr.
Colleran, John W.
Colvin, Wilson C.
Conlan, Francis W.
Connor, Arthur T.
Connor, James E.
Constantikes, George D.
Conway, George C.
Conway, Harry J.
Cook, Edith Valet
Cooney, Edward
Cooney, John A.
Cooper, James Wayne
Copelon, Herman H.
Corbin, Arthur L.
Corbin, Arthur L., Jr.
Corbin, Herbert H.
Corrigan, James J.
Cousins, William J.
Crapanzano, Frank
Crapanzano, Joseph E.
Crawford, George W.
Cretella, Albert W.
Cretella, Albert W., Jr.
Criscuolo, Anthony J.
Cronan, Walton E.
Cronin, Jeremiah A.
Cross, Samuel Avery
Curran, James W.
Curran, Thomas W.
Cutler, Arnold R.
Cutler, Robert A.
Daggett, David L.
Daggett, Stanley
Daley, Francis W.
Damiani, B. Fred
Day, Huntington T.
Day, Julius G.
Day, Osborne A.
DeCapua, Alfred E.
Dean, Thompson
deLancey, Darragh, Jr.
DeLeon, Patrick
DeLucia, Anthony A. E.
DeLucia, James L.
DeMayo, Anthony V.
Denehee, Eleanore F.
DeVita, Henry J.
Devlin, Raymond J.
Dibble, Charles W.
DiBenedetto, Alphonse S.
Dice, Richard A.
Di Cenzo, George G.
DiLoreto, Frank J.
Dilworth, Joseph R.
Dimenstein, William
Di Sesa, Joseph D.
Divilio, Francis M.
Dobrowolski, Joseph S.
Doherty, James P.
Donegan, Harold C.
Dooley, Lawrence M.
Dooley, Vincent F.
Dooley, Vincent P.
Downes, Edward S.
Doyle, Raymond J.
Drake, Alvah C.
Drutman, Sherman
Ducibella, Salvatore F.
Dunn, Lester F.
Durant, Nelson R.
Dwyer, Philip M.
Eagan, Harold C. V.
Ecklund, John E.
Edlin, Harry L.
Ely, John I.
Emanuelson, Herbert L., Jr.
Evans, Albert E.
Evans, Jack
Evans, Louis
Evans, William D.
Falsey, Edward T., Jr.
Falsey, Paul
Farren, Paul E.
Fasano, Alphonse C.
Fasano, Vincent J.
Fassett, John D.
Faulkner, Fred D.
Faulkner, Walter T.
Feinmark, Louis
Feitelberg, Edward S.
Feldman, Morris
Field, Joseph M.
Filer, Harry L.
Filer, John H.
Fink, Edward R.
FitzGerald, D. E., Jr.
FitzGerald, John C.
Flanagan, John C.
Fleischner, Henry
Flood, Frank W.
Foote, Ellsworth B.
Ford, Walter C.
Foster, Pierrepont B.
Foy, William L.
Fracasso, Robert G.
Franklin, Benjamin, III
Freed, Roy N.
Frishauf, Stephen H.
Gallagher, Charles P.
Galpin, Samuel A.
Gamer, Saul R.
Garber, Mitchell W.
Gardner, John H., Jr.
Garrett, Sarah A. W.
Geenty, William F.
Gersten, Joseph J.
Gessel, Gerhard A.
Giaimo, Marion S.
Giaimo, Maurice J.
Giaimo, Robert N.
Gilbert, Clifford C.
Gilhuly, Leonard J.
Gillooly, Robert J.
Gimple, Sidney
Ginnetti, Serafino
Ginsberg, Albert W.
Ginsburg, George A.
Gitlitz, George
Glass, Joseph
Glazer, Bernard
Gleason, Roger Francis
Glick, Max
Glynn, Vincent D.
Godfrey, Bernard L.
Godfried, Louis
Gogarn, Julius W.
Gold, Annette E. P.
Gold, Marvin C.
Goldberg, Nathan
Goldman, Benjamin F.
Goldman, Buel
Goldman, David W.
Goldman, Frank R.
Goldman, William S.
Goldstein, Paul J.
Goldstein, Sydney L.
Goode, James P.
Gordon, David Cole
Gordon, Victor M.
Gorman, Arthur T.
Gormley, Kevin T.
Gormley, Martin E.
Grabino, Harold
Grady, George J.
Grady, James W.
Grady, James W., Jr.
Grant, John B.
Gravely, Julian S., Jr.
Green, Leon
Greenbaum, Maurice C.
Greenberg, Bernard
Greenberg, David B.
Greenberg, Frederick L.
Greenberg, Samuel H.
Greenfield, James R.
Greenstein, George
Grillo, Anthony E.
Grimes, Thomas A.

Groob, Irving
Gumbart, William B.
Hadden, Clarence A.
Hadden, William L.
Hadden, William L., Jr.
Hagen, Sigurd
Hall, Edwin H.
Hall, William B.
Hamilton, William
Hamilton, William N.
Hamilton, William R. G.
Hannan, Richard C.
Harriman, Charles H.
Harris, Nelson
Harris, Robert J.
Harrison, Charles A.
Harrison, Milton G.
Hawley, Alfred M.
Healey, Arthur Hannon
Henchel, Charles
Herrmann, Albert M.
Hershey, Jerome
Hesselmeyer, Frederick C.
Hillman, Israel
Hodes, Herman S.
Hoffman, Bernhart E.
Hoffman, Israel J.
Holleran William T.
Hook, Keith B.
Hooker, Richard, Jr.
Horwitz, Edward
Horwitz, Herman N.
Howard, John W.
Hoyt Spencer S.
Hurley, Louis P., Jr.
Husovsky, Ivan
Iannucci, J. Salvatore
Insler, Bernard
Irvin, Donald J.
Isaac, Charles D.
Isbell, David B.
Istas, Henry T.
Ivey, Harold J.
Jacobs, Howard A.
Jacobs, Israel J.
Jacobs Stanley A.
Jaegerman, Edward C.
James, Fleming, Jr.
Johnson, Douglas B.
Johnson John J.
Jones, Stewart H.
Katz, Elliot R.
Kaye, Joseph M.
Keane, Edward J.
Keating, William J.
Keefe, Donald Foran
Keeley, Luke E.
Kelly, James M.
Kennedy, Peter M., Jr.
Kennedy, William H.
Kennedy, William J., Jr.
Kent, James M.
Keyes, Thomas F., Jr.
Kinney, Frank J., Jr.
Kinney, John J., Jr.
Klausner, William J.
Klebanoff, M. Edward
Klein, Arthur
Klein, Frederic M.
Knight, J. Stephen
Koizim, Harvey L.
Koletsky, Harry
Koletsky, Joseph
Konick Harry E.
Kopkind, Bernard P.
Korn, David S.
Kravitz, Meyer L.
Krevit, Benjamin
Krevolin Sherman H.
Krick, John H.
Krosnick, Bernard
Krug, Jacob H.
Lackland, Robert Dean
Lamboley, Harold J.
Lander, Harry P.
Laster, Joseph L.
Leavenworth, Robert W.
Lee, Robert E.
Lefebre, James B.
Leib, David
Levett, A. Robert
Levey, Burton N.
Levin, George
Levine, Alan
Levine, Benjamin D.
Levine, Herbert
Levine Herman
Levine, Irving
Levine, Norton M.
Levine, Selma Miriam
Levy, Herman M.
Levy, Leonard Louis
Liebman, Lawrence M.
Logue, Edward J.
Logue, Francis F.
Loricco, Richard A.
Lowe, Austin R.
Lund, Maynard M.
Luzzie, Edward L.
Lyman, Charles Martin
Lynch, Edward J.
Lynch, Edward W.
Lynch, William C.
MacDonald, Herbert S.
Mallory, George Barron
Manchester, Mary E.
Mancini, Philip E.
Marcus, Edward L.
Marcuse, Peter M.
Maresca, John A.
Maretz, Julius
Margoles, George John
Markle, Arnold
Markle, Joseph
Marlowe, Frank J.
Mason, Thomas C.
Massa, Joseph J.
Maynard, Frederick C., Jr.
McCarthy, Francis J.
McCoy, David J.
McCuen, Herbert F.
McCuen, Joseph R.
McDowell, Curtis F.
McHugh, John D.
McKeon, John P.
McKinney, Lewis W.
McNerney, John E.
Meadow, Frank S.
Mears, Carl A.
Medalie, Jerome
Meeker, Thomas G.
Mele, John A.
Melnick, Morris
Mendlesohn, Morris W.
Merliss, Frederick A.
Mermin, Arthur
Merriam, Martin
Merwin, Henry W.
Meyer, William W.
Mignone, A. Frederick
Miller, Albert
Miller, Lawrence L.
Miller, Sid M.
Minnix, Frank C.
Mokrzynski, Richard T.
Montgomery, Phelps
Mooney, Robert J.
Moquet, Albert R.
Moran, Francis J.
Morcaldi, James A.
Morgan, Daniel D.
Mori, Arthur K.
Morris, Charles G.
Morris, Everitt B.
Morris, Herbert E.
Morrison, Phoebe
Morse, Joseph B.
Moss, Benedict S.
Moss, Frederick S.
Muller, John J. H., III
Mulvey, Harold M.
Mulvihill, Walter A
Murphy, John M. J.
Murphy James E.
Murphy, William R.
Murray, Alvin Matthew
Neveloff, Jerome C.
Newman, Milton L.
Nickerson, Grant N.
North, Paul R., Jr.
Notkins, Marvin M.
Oberst, Edward Ernest
Oberst, George William
O'Connell, Timothy F.
O'Keefe, Arthur B.
O'Keefe, Arthur B., Jr.
O'Keefe, Hubert C
Olmer, Morris
Olson, Carl E.
Ostroff, Nathan
O'Sullivan, Thomas J.
Ottaviano, John, Jr
Parker, Benjamin
Parker, Charles J.
Passell, Nathan
Pastore, Philip R.
Peck, George Morris
Pellegrino, Bernard
Perkins, Richard L.
Perlman, Burton
Perlman, Harold
Perlmutter, Irving H.
Perlroth, William S.
Persky, Samuel A.
Persoff, Albert Morton
Philbin, John J.
Phillips, Celsus P.
Piccolo, Frank A.
Pickett, Walter M.
Platcow, Samuel H.
Podoloff, Maurice
Pouzzner, Daniel
Puklin, Arthur L.

Quinn, Michael J.
Quinto, Sherman L.
Rabinowitz, Morris
Rabinowitz, Richard W.
Rashba, Malcolm L.
Ratner, Arthur H.
Reback, Nathan
Reilly, David M
Reilly, David M., Jr.
Resnick, Maurice C.
Resnick, Nathan A
Reynolds, Edward L., Jr.
Reynolds, John N.
Rice, Cleaveland J.
Rice, Milton
Richman, David M.
Rivkin, David S.
Robinson, Nathan
Robinson, Thomas R.
Rochford, Frederick R.
Rockwell, Henry E.
Rockwell, Stephen E.
Rogan, Mary Goode
Rogers, James Grafton
Rogers, Kenneth D.
Rogers, Stuart M.
Roraback, Catherine G.
Rosen, Harold F.
Rosenberg, Sherman
Rosenfeld, Herman
Rosensweig, David Z.
Rosoff, Frank
Ross, George W.
Roth, Frances L.
Roth, Norma J.
Rottman, Alvin G.
Rubin, Nathan
Ruggiero, Robert C.
Russell, Janet L.
Russell, R. Blake
Ryan, Elmer William
Ryan, Thomas J.
Ryan, Winifred Ruth
Ryder, Frank T.
Sabetta, Andrew D.
Sachs, Arthur S.
Sachs, Joseph I.
Sachs, Louis
Sachs, Nathan G.
Salzman, Bertrand B.
Samenow, Charles
Saxon, Janet D.
Saxon, Philip D.
Schatz, Arthur Herchel
Schenck, Charles N., III
Scherban, Louis
Schifter, Richard
Schlein, Samuel C.
Schuck, Alice G.
Schur, Edwin M.
Schwartz, Max H.
Schwartz, Irving
Schwartzberg, Hugh J.
See, Edgar Thorp
Sellers, Crenna
Seymour, George D.
Shafer, Harry T.
Shafer, Louis
Shanley, James A.
Shapiro, Harry I.
Shapiro, Samuel
Shea, James O.
Shea, Jeremiah D.
Sheafe, Charles M., Jr.
Shelby, Leon S.
Shelnitz, Joseph
Shepatin, Nathan
Sheppard, Albert W.
Sherman, Charles P.
Shiff, Philip R.
Shrebnik, Joseph I.
Sikorsky, Igor I., Jr.
Silver, Abraham M.
Simpson, Virginia Mae
Sledziona, Frank W.
Smernoff, Henry G.
Smirnoff, Irving
Smith, James P.
Smith, Richard J.
Snaider, Morris B.
Snyder, Edward S.
Sohcot, Harry
Sperandeo, Richard P.
Spivack, Gordon
Stanford, Edward J.
Steele, Lyman H.
Stevens, Donald E.
Strauss, Isadore G.
Stroh, Irving Eaton
Sturges, Clifford B.
Sturges, Wesley A.
Sudarsky, Joseph S.
Sugarman, Harry R.
Sullivan, Charles B.
Sullivan, James T.
Sullivan, John F.
Sullivan, John J.
Sullivan, John J., Jr.
Sullivan, Thomas C.
Susman, Michael
Sussman, Philip
Sweany, Claire
Sweedler, Irving
Sweeney, Daniel J.
Swiman, Sydney I.
Talsky, Jack B.
Terenzio, Joseph V.
Terenzio, Peter B.
Thim, John R.
Thomas, Arnon D.
Thompson, Curtiss K.
Tiernan, George R.
Tierney, Francis B.
Tilson, Catherine E. J.
Tilson, John Q.
Tilson, John Q., Jr.
Tomasino, Charles
Toohey, John M., Jr.
Toscano, Alfred
Trotta, Fred
Trotta, Horace F.
Trotta, Joseph F.
Turley, William B.
Turnbull, Harrison F.
Tweedy, Gordon B.
Tyler, Morris
Ullman, Abraham S.
vanHeuven, Marten H. A.
Varrone, James A.
Villano, Vincent
Virshup, Bernard J.
Vogel, Robert M.
Wallis, John
Walsh, Walter T.
Walsh, Walter W.
Watrous, Charles A.
Watstein, Harry
Watstein, Herbert
Webb, Paul
Weil, Bertram
Weiner, Joseph
Weinstein, A. Arnold
Weinstein, George
Weinstein, Jacob I.
Weir, John H.
Weissman, Abraham S.
Wells, Anthony I.
Wells, Herman J.
Werntz, William W.
Wershow, James S.
White, Frederick H.
White, Lawrence
Whitehead, George G.
Wiggin, Frederick H.
Willcox, Donald D.
Williams, Arthur G., Jr.
Williams, Ronald D.
Winnick, Alexander
Winnick, Gilbert H.
Winnick, Nathan
Woodruff, Robert J.
Wright, Thew, Jr.
Yates, Clyde R.
Zacher, Louis B.
Zaniewski, Felix John
Ziontz, Martin
Zitomer, Sherman
Zoarski, Howard F.
Zolot, Norman
Zweigbaum, Abraham

Ansonia

Abeshouse, Arthur A.
Abkowitz, Irvin W.
Ajello, Carl R.
Androski, John F.
Bennett, William K.
Bryant, George C.
Buckley, Joseph
Carsello, Tom
Chernauskas, John C.
Chernauskas, Joseph
Condon, Thomas J.
Courage, Jack Haldane
Cousins, Donald
Edgerton, Earl S.
Hart, William Baird
Harvey, Fred A.
Kerins, Paul
Kingston, William H.
Kornblut, Maurice
Lashnitz, George R.
Lashnitz, John
Lund, Maynard M.
Lundgren, Carl A.
Margolis, Emanuel
McCarthy, Leon E.
Munger, Robert L.
Olderman, Howard D.
Pepe, Pasquale
Ryan, Cyril J.
Silberberg, Herman D.

Silverstein, Louis A.
Storrs, Carlos H.
Sullivan, William W.

Bethany
(P.O., New Haven)
Svirsky, Sidney

Branford
Driscoll, Cornelius T., Jr.
Houde, Frederick R.
Kahl, Richard W.
Kenyon, Albert J.
Kilpatrick, MacGregor
Kinney, Frank J.
Loeb, Rhoda E. Leshine
Lovensky, Jerome
Marshall, Archibald G.
Murrett, Thomas W.
O'Connell, Richard T.
Owens, Robert M.
Sheppard, Albert Irving
Venter, Julian DeForest
Whiting, Howard M.
Zacher, Louis B.

Stony Creek
Donnelley, James M.

Cheshire
Adams, Jarvis M.
Hincks, Carroll C.
King, Henry T., Jr.
Shannon, James D.
Stapleton, Luke H.

Derby
Baut, Francis S.
Clark, Ralph H.
Cohen, David B.
D'Ambruoso, Samuel H.
Donohue, Edward J.
Drauszewski, Roman M.
Drew, Harold E.
Flaherty, Michael, Jr.
Gregory, Charles O.
Harlow, William Daley
Healey, William F.
Healey, Wiliam F., Jr.
Larkin, John W.
McCarthy, James J.
Mencoboni, Daniel J.
Mongillo, Carmen J.
Nolan, John J.
O'Connell, John J.
Sheehy, Joseph D.
Sylvester, Joseph H.
Yudkin, George J.
Yudkin, Harold B.

East Haven
Andrews, Alfred W.
De Ponte, Dominic A.
Dreisbach, William G.
Hunt, Joseph F.
Pentz, John J., Jr.
Reilly, Richard L.
Sturges, Clifford B.
Taylor, Robert M.
Van't Hof, William
Zampano, Robert C.

Guilford
Bohonnon, Ralph W., Jr.
Conway, George C.
Crane, George B.
Laflamme, Mathilda C.
Loomis, Thomas J.
McGuinness, James J.
Williams, Arthur G., Jr.

Hamden
Albert, David
Becker, Edward F.
Bershtein, Herman S.
Bittker, Boris I.
Braden, George D.
Burns, Ellen Bree
Cohen, Edward A.
Collins, Rodney J.
DeMatteis, Robert D.
Dennis, Daniel H., Jr.
Doherty, James P.
Emanuelson, Herbert L., Jr.
Farr, Louise E.
Farr, Walter G., Jr.
Gamm, Morris
Garvey, Dennis N.
Goodell, Charles E., Jr.
Gordon, Allan Robert
Gordon, Angus Neal, Jr.
Greco, Joseph R.
Greenberg, Frederick L.
Grillo, Anthony E.
Katzenbach, Nicholas deB.
Lunt, Donald C.
McKinney, Lewis W.
Meeker, Thomas G.
Minor, William T.
Morrison, John D., Jr.
O'Donnell, John W., Jr.
Peck, John H.
Pollak, Louis H.
Poor, Henry V.
Raynor, Gordon R.
Reilly, David M., Jr.
Ritter, George J.
Rochford, Frederick R.
Russell, Ruth V.
Salzman, Bertrand B.
Shea, James O'Connor
Terenzic, Joseph W
Wallace, Gerald L
Walsh, Jerome I.
Webb, Paul
Weinstein, Josef A.
Wells, Herman M.

Madison
Daley, Thomas J.
Kelsey, Elmer Joseph
Watson, Cornelius B., Jr.
Williams, Arthur G., Jr

East River
Marcus, Milton S.

Meriden
Aubrey, Alfred B.
Baldwin, Erwin Lamb
Bogdanski, Joseph W
Bohan, Lawrence S.
Budd, John J.
Clark, George A.
Comiskey, William G.
Dagata, Robert
Danaher, Cornelius J.
Danaher, C. J., Jr.
Danaher, Francis R.
Delaney, Joseph M.
Dorsey, Donald T.
Dowling, Robert M.
Doyle, Mafalda J.
Fitzpatrick, Harold
Frank, Herbert A.
Galotti, Joseph R.
Harpham, Richard C.
Harris, Frederick S
Iodice, Frank P.
Ivers, John D.
Jacobs, David H.
Jacobs, William A.
Kilroy, George J.
King, George L.
King, Henry T.
Luby, Robert M.
Lyster, Philip B.
Mag, Edward A.
McGoldrick, George E.
McMahon, Paul W.
Miller, Atwood H.
Nissen, Carl Hans
Noonan, Joseph F.
O'Brien, Denis T., Jr.
O'Brien, Denis T., 3rd
O'Brien, Francis Joseph
Patrucco, Joseph P
Pulaski, Andrew Francis
Reinhart, Philip Y.
Rosenthal, Edward M.
Sargent, Wayne Whitney
Schwartz, Selig
Shea, William T.
Solomon, Alan
Somers, Lewis J.
Steward, Merrill F.
Stremlau, William M.
Tonkonow, Sherman M.
Ullman, Morris S.
Vecchiolla Frank L
Whelan, John E.
White Carter Hixon
Zalenski, Joseph L.
Zempsky, Benjamin

South Meriden
Olson, Gary O.

Middlebury
Brosnan, Thomas F.
McDonald, Francis M.
Robin, Benjamin

Milford
Bernblum, Joseph
Bristol, George W.
Brodman, Florence G.
Brown, Jervis D., Jr.

Clarke, David S.
Evans, Gordon A.
Gitlitz, William P.
Hanlon, Robert F.
Harlow, William D.
Harrigan, Dennis F.
Harris, Louis
Hastings, George C.
Lynch, Richard H.
Mager, Joseph J.
Merwin, John D.
Meuser, Joseph E.
Rosan, Robert R.
Seery, Edward L.
Simons Richard H.
Stark, Ronald McD.
Stein, Stefan M.
Stuart, James M.
Vick, Murray G.

Mt. Carmel

Britton, Thomas Calhoun

Naugatuck

Caine, Leonard M.
Connole, William R.
Marlor, Henry S., Jr.
Matzkin, Lawrence J.
McCarthy, Edward J., Jr.
McDonough, Helen L
McDonough, John F.
Neary, Thomas R.
Raftery, Edward J.
Rubin, Harry
Sweeney, James P.
Talbot, Joseph E.
Tolles, Claremont I.
Tolles, Fremont W
Zehnder, Donald J.

Northford

Sherwood, Charles A.
White, Frederick H.

North Haven

Giaimo, Maurice J.
Ginter, Milton E.
Shulman, Pauline K. F.

Clintonville

(P.O., No. Haven)

Cretella, Albert W., Jr.

Orange

Corse, Chester T.
Ducibella, Salvatore F.
Gill, George E.
Healey. James T.
Healey, William F., Jr.
Hoyt, Spencer S.
O'Sullivan, Patrick B.
O'Sullivan, Thomas J.

Seymour

Canary, Harold E.
Lund, Maynard M.
Perlmutter, Joseph N.
Whitehead, Lewis R.

Southbury

Hinman, Benjamin

Wallingford

Billings, Philip B.
Billings, Robert P.
Carrozzella, F. Jeanette
Corneal, Phyllis
Curran, James W.
Erskine, G. Randolph
Gallant, Edward
Galligan, Matthew A.
Gordon, David C.
Holmes, Frederick J.
Lendler, Theodore
Manfreda, Joseph N.
Regan, William H.
Wood, Charles J., Jr.
Wrynn, William F.

Yalesville

Woodson, Robert F.

Waterbury

Addona, Angelo F.
Albert, Harry M.
Alishausky, Joseph
Ashworth, Harold C.
Auray, Hector P.
Babson, David F., Jr.
Balanda, Clarence V.
Barry, John F., Jr.
Beardsley, Harry J.
Bernstein, Philip N.
Blansfield, Michael V.
Blick, Clayton Lewis
Bradley, Edward F.
Bronson, Richardson
Burns, John H.
Butler, Francis
Campbell, Henry
Cantor, Sydney
Carmody, Edward T.
Carmody, Francis
Carmody, Guerin B.
Carmody, Terrence C.
Carey, Joseph E.
Cassell, Sidney S.
Cassidy, John H.
Cassidy, John H., Jr.
Ciano, Michael
Cipriano, Carmine G.
Constantino, Peter L.
Cook, Arthur L.
Coppeto, Ralph C.
Crocicchia, George J.
Davis, Joseph J.
Dawson, Andrew D.
DeCicco, Pasquale
DeLeon, Catherine D.
DeLeon, Patrick
DelBuono, John A.
Engleman, Morton H.
Ennis, George H.
Feeley, Francis Bernard
Finkelstein, Alfred L.
Fitzgerald, William B.
Fitzpatrick, Francis G.
Freeman, George H.
Gager, William W.
Galullo, Michael J.
Goss, Milton W
Graicerstein, Perry
Greco, John B.
Green, Harold G.
Greenblatt, Morton
Griffin, Walter R.
Gruskay, Maurice A.
Gustaferri, Hugo
Hackett, Joseph A.
Hanlon, Catherine
Harris, Haskell A.
Hart, Charles E., Jr.
Hayes, Walter A.
Healey, Frank T., Jr.
Healey, Frank T.
Healey, James R.
Healey, James T.
Healey, Patrick J.
Henebry, James F.
Hennessey, William B.
Henry, Donald W.
Homick, Stephen A.
Hummel, Emil
Hunt, Edwin S.
Hutchinson, Thomas G.
Jacobson, Ishier
Johnson, Irving D.
Jones, William F., Jr.
Kaplan, Eugene Harold
Kennedy, John Joseph
Kimball, Chase
Kramer, Morton S.
Krasow, Harry
Larkin, William J., II
Lawlor, James R.
Lawlor, William K.
Leece, William A.
Levine, Joseph
Lewis, Lawrence L.
Lynch, George H.
Lynch, James M.
Lynch, Gregory
Lynch, Walter J.
McDonald, Arthur M.
McDonald, Daniel D.
McDonald, Edward J.
McDonald, Francis
McDonough, John F.
McGill, Hugh J.
McGrath James F.
McKnight, James E.
McLinden, John F.
McNiff Miles F., Jr.
Marcuse, Peter
Mascolo, Edward G.
Mascolo, Frederick E.
Matasavage, Vincent P.
Matzkin, Howard R.
Matzkin, Lawrence J.
Matzkin, Yale
Mellon, Robert E.
Membrino, John A.
Mendillo, Archie L.
Merriman, Heminway
Meyer, Theodore V.
Meyers, Milton
Meyers, Mitchell George
Mannix, Albert B.
Miller, Vincent A.
Minuto, Thomas Frank
Monagan, John S.
Monagan, Walter E.
Moriarty, John C.

Moss, Anthony F.
Navin, Joseph M.
Newman, Noel R.
Nichols, Emmet P.
Noonan, Daniel J.
O'Connor, Charles E.
O'Connor, Charles S.
O'Connor, John J., Jr.
Palumbo, Pasquale
Pasternak, Irving W.
Phelan, John F., Jr.
Phelan, Joseph J.
Quinn, Raymond J Jr.
Quinto, Sherman L.
Raffel, William A.
Reeves, Francis T
Robin, Benjamin
Robin, Morris L.
Rosa, Nicholas W.
Rosnick, Fred Bernard
Russell, James E.
Sciullo, Edmund M.
Secor, William J. Jr
Shea, James J.
Slavin, James
Smedley, Frederic C.
Smith, Paul
Smolskis, Joseph V.
Smyth, Walter W
Spellman, Harry F.
Sperry, Mark L., 2nd
Stokes, George A.
Sullivan, John J.
Summa, Charles
Summa, Francis J.
Thompson, Joseph B.
Thoms, John D.
Tobin, William L.
Torrance, David
Torrance, Walter F.
Torrance, Walter F., Jr.
Traurig, Edward
Traurig, Max R.
Traurig, Richard G.
Upson, J. Warren
Vitale, Donald N.
Weisman, A. Henry
Weisman, Herman J.
Weisman, Herman J., Jr.
Weisman, Marcus H.
Wertheimer, William P.
Wood, Charles
Wrenn, Maurice P.
Zailckas, Floyd P

West Haven

Appell, John G.
Caldwell, Bruce
Carroll, John F.
Cicala, John George
Damicis, Daniel
Di Sesa, Joseph D.
Dorsi, Eugene J
Fischer, Charles H., Jr.
Fischer, Herbert D.
Flynn, Charles L.
Gabriel, Leon M.
Goldman, Frank R.
Greenberg, David
Hackett, Thomas W. P.
Hadden, Clarence A.
Hadden, William L
Hadden, William L., Jr.
Hall, Henry A. L.
Hannan, Richard C.
Hershatter, Richard L.
Holleran, William T.
Horwitz, Marvin M.
Hyland, Edward W.
Larash, William L.
Levere, Edward A.
Levine, Bernard B.
McDermott, Thomas F.
Mezzanotte, John J.
O'Keefe, Arthur B., Jr.
O'Keefe, Arthur B., Sr.
O'Neil, Eunice Myers
Peck, George M.
Raffile, Edwin F., Jr.
Rice, Cleaveland J.
Rice, Cleaveland J., Jr.
Scranton, Everett M.
Sowards, Hugh L., Jr.
Stevenson, Robert M.
Swanson, Axel E.
Washburn, Richard T.

Wolcott
(P.O., Waterbury)

Barrett, Robert W.

Woodbridge
(P.O., New Haven)

Alcorn, Robert Hugh
Asher, Peter Wildman
Colby, I. Gordon, Jr.
Cooper, James Wayne
Dunbar, Carl Owen
Seymour, Thomas F.
Spencer, Richard H.
Stoddard, Clifford I.
Thompson, Curtiss K.
Tyler, Morris
Wilkins, Richard S.
Wynne, John F.
Wynne, Kenneth

NEW LONDON COUNTY

New London

Anderson, Robert P.
Arms, Guy T.
Avery, Walter Sturm
Barrows, Arthur
Bascom, Leon J.
Boras, Peter John
Brickates, George E.
Brogan, Clark Whaley
Brogan, Harry C.
Condon, Thomas P.
Copp, Belton Allyn
Corkey, James Edward
Corkey, Richard F.
Cowhey, Joseph Leonard
Cushman, A. Richard
Dean, Harold B.
Dennis, John C.
Dreyfus, Merrill Stern
Dupont, Antoinette L
Dupont, Ralph P.
Elfenbein, Aaron E.
Eshenfelder, Edmund J.
Floyd, John J.
Fox, William C.
Greenberg, Lawrence J.
Greenes, Jesse
Gruskin, Isser
Gruskin, Samuel M.
Hart, Thomas G.
Heller, Sidney F.
Hendel, Myron H.
Hendel, Seymour L.
Henkle, E. R.
Hirsch, Donald R
Lubchansky, Abraham A
Lubchansky, Morris
Mahan, Charles Arnold
Mansfield, Robert E.
McCartin, Francis E.
McGarry, John A.
McGarry, John J.
McGuire, Francis F.
McGuire, Morgan K.
Miller, Sid M.
Morgan, George Curtis
Morgan, Griswold
Moukawsher, Joseph E.
O'Brien, Donald F.
O'Brien, Edmund W.
Palmer, Birdsey G.
Prince, S. Victor
Rakosky, Ralph Robert
Regan, Joseph Foran
Sabagh, Mitchell J.
Santaniello, Angelo G.
Satti, Charles R.
Schwartz, Daniel D.
Shapiro, Max Murray
Shea, Frank S.
Sherb, Jacob
Shields, William H.
Sistare, Foster K.
Smith, J. Rodney
Smith, Richard R.
Suisman, Isaiah Charles
Suisman, Joseph
Troland, Thomas E.
Vogt, Arno R.
Walsh, Charles B.
Washton, Abram Adolph
Wilensky, Hyman
Willetts, William J.
Wool, Louis Charles
Wool, Marilynne G.

Norwich

Barrett, William J.
Barry, John T.
Becker, Arthur B.
Berkman, Leonard B.
Bingham, Alfred M.
Botnick, Emanuel J.
Brewer, Leslie L.
Brown, Allyn L.
Brown, Allyn L., Jr.
Burke, John B.
Carashick, Orrin

Cassidy, Charles W.
Chasen, Harold A.
Conway, Michael P.
Cramer, Eli Lester
Cramer, Herbert W.
Dawson, Sidney T., Jr.
Dennis, John Charles
Driscoll, Paul J.
Driscoll, William T., Jr.
Dutton, James J., Jr.
Gilman, George
Goldberg, Joseph H.
Greenstein, Josiah
Gwiazdowski, Leo M.
Hafner, Louis Albert
Hamill, Edward C.
Horwitz, Marvin M.
Jacobson, Milton L.
James, Charles V.
Jewett, Charles Wood
Kelly, Thomas J.
Kivell, Leo
Laudone, Vincent A.
Lavallee, Edward C.
Lewis, Leon P.
Longo, Joseph S.
Lord, Thomas Vincent
McKay, Edward G.
McPadden, Vincent P.
Moran, Edward G.
Moran, Edward G., Jr.
Norman, Hibberd R.
Norman, Richard L.
Pettis, Henry H.
Quinn, Francis R.
Quinn, Virtume P. A
Robbins, Lee Roy
Rothenberg, Seymour A.
Safenovitz, Samuel I.
Schaffhauser, Martin J.
Schwartz, Harry
Sheridan, Matthew J.
Shields, John E.
Shields, William H.
Silverberg, Guerson D.
Silverberg, Orrin F.
Spiro, Irving S.
Strouse, George H., Jr.
Sullivan, James T.
Sussler, Robert M.
Tamborra, Sabino P.
Vasington, Paul M.

Colchester

Broder, Morris H.
Groobert, Paul B.
Seserman, Richard J.

East Lyme

Graulty, William W.
Parker, Benjamin J.
Wilensky, Hyman

Griswold
(P.O., Jewett City)

Barry, John T.
Dudkowski, Richard J.
Quinn, Francis R.
Quinn, Virtume P. A.

Groton

Brogan, Clark W.
Farmer, Sam J.
Herrington, Rodger B.
Kushner, Joseph M.
Lena, Thomas Hugh
MacArthur, Daniel J.
McIntosh, Frank J.

Lebanon

Woodward, Royal Otis

Lyme
(P.O., Old Lyme)

Biglow, L. Horatio
Harding, Charles J.
Jewett, Charles Wood
Riggs, Edward Gridley

Montville

Heller, Sidney F.

Mystic

Kinmonth, G. E., Jr.
Prescott, Walter H.
Shapiro, Max Murray

Noank

Anderson, Robert P.
Smith, J. Rodney

Old Lyme

Barnum, John W.
Chadwick, Charles
Chayes, Abram J.
Gould, James H.
Goulding, Wesley I.
Marsh, E. Lea, Jr.
Pierson, Roger G., Jr.

Salem
(P.O., Colchester)

Bingham, Alfred M.

Sprague
(P.O., Baltic)

Conway, Kevin W.
Conway, Michael P.
Woodhouse, Noel R. S.

Stonington
(P.O., Westerly, R.I.)

Capalbo, Thomas J.
Cottrell, Helen E.
Crouch, Howard E.
Gallagher, John F.
Harris, Henry
Purtill, Joseph J
Rathbun, Herbert W.

Voluntown

Palmer, Birdsey G

Waterford

Bascom, Leon J.
Cushman, A. Richard
O'Brien, Donald F.
O'Brien, Edmund W.
Proctor David G
Smeraldi, Angelo J.

FAIRFIELD COUNTY

Bridgeport

Adley, Vincent P
Antignani, Nicholas E.
Arcudi, John A.
Arnold, Ernest M.
Avery, Robert W.
Bader, William A.
Bai, Arnold
Baldwin, Raymond E., Jr.
Balter, George
Banker, Walter H., Jr.
Banks, John W.
Barrett, Thomas J.
Barton, John
Baum, Seymour G.
Beecher, John R.
Behuncik, Edward J.
Belinkie, Alfred R.
Belinkie, Milton H.
Bent, William W.
Bepko, Richard P.
Bepko, Thomas J.
Bigley, John F.
Bisacca, George R.
Blank, Lester E.
Blank, Marcia
Blank, Raymond E.
Blawie, James Louis
Blawie, Marilyn-June B.
Blawie, Paul L.
Boardman, Bradford
Boardman, William B.
Borg, Victor R.
Bosse, Patrick F.
Bradley, J. Kenneth
Brannelly, John M.
Breiner, James M.
Brennan, Daniel E.
Breul, Alvin C., Jr.
Brody, Charles S.
Brody, Lawrence S.
Brody, Seth O. D.
Brooks, Lee B.
Bruno, Ralph O.
Buckley, William J.
Bundock, Herbert J.
Burstein, Edward G.
Butler, Edward J.
Caldwell, Edward J.
Caldwell, Edward J., Jr.
Calhoun, Philo C.
Campana, J. Leo
Canning, Morris B.
Capossela, Franklin A.
Capozzi, Ernest
Chatfield, John F.
Chiota, John P., Jr
Clancy, John F.
Cohen, Herbert L.
Cohn, Israel J.
Cohn, Louis J.
Cohn, Milton
Cohn, William

Cole, Erwin J.
Coles, Albert L.
Collimore, Donal M.
Comley, Arthur M.
Comley, Frederick L.
Costa, Angelo P.
Cotter, Daniel H.
Cotter, John J.
Coughlin, Thomas B.
Covert, Charles R.
Cramer, Herbert W.
Cramer, Milton L.
Cravatas, George C
Cremin, Daniel J.
Cullinan, John T.
Cullinan, Paul H
Curran, Hugh C.
Curtis, John T.
Daly, James J. A.
D'Amore, Alfred A.
Darcy, John J.
Davis, John E.
Davis, Max W.
Dawson, John S.
Dawson, Sidney T.
Day, David S.
DeForest, Robert G.
DePiano, Salvatore C.
Derman, Samuel C.
Devine, Joseph J.
Dinan, Althea S.
Dinan, Vincent G.
Donadeo, Charles A.
Donnelly, John V.
Dorkin, Frederic E.
Dorkin, William
Doyle, Raymond J. W.
Driscoll, Margaret C.
Dunn, Frank W.
Dworken, Edward A.
Dworken, Martin A.
Dworkin, Meyer
Eagan, Robert T.
Ehrsam, Frederick F.
Eielson, Rodney S.
Elson, Daniel I.
Elson, Edwin J.
Elson, Irving
Engelman, Samuel
Epstein, Robert A.
Etkind, Hyman G.
Evans, John P.
Fanton, Dwight F.
Fennell, Justus J.
Fennell, Melvin
Feroleto, Frank V., Jr.
Ferrio, George
Ferrio, George, Jr.
Fields, Edward H.
Finklestone, George N.
Finklestone, Lawrence S.
Fitzpatrick, John T.
Flanagan, John P.
Flynn, John G.
Foster, Carl
Foster, George N.
Framson, Seymour
Frankel, Julius W.
Frauwirth, Benjamin
Frauwirth, Max
Freedman, Harry
Freedman, Samuel S.
Friedman, Irwin E.
Friedman, Samuel E.
Gall, Edward S.
Galluzzo, James L.
Ganim, George W.
Ganim, Raymond W.
Geduldig, Abe S.
Gentile, James J.
Gerety, Pierce J.
Gerstl, Arthur J.
Gill, John
Gilliland, Samuel A.
Gilman, Benjamin H.
Gilman, Frederick S.
Gladstone, Louis I.
Glazer, Bernard
Gold, Julius S
Goldberger, Robert R.
Goldman, Jacob J.
Goldstein, David
Goodrow, Lloyd S.
Goodspeed, George S.
Goodspeed, Norwick R.
Goodwill, Norman C.
Gordon, Abraham I.
Gordon, Paul
Gould, Robert H.
Green, Bernard
Greenspun, Alexander
Grosshandler, Clarice Z.
Guden, Sergei M.
Gumpper, William P.
Hall, Edward G.
Hanrahan, John E.
Harinstein, Alexander
Hausman, Irwin M.
Hausman, Mary Coughlin
Hausman, Milton H.
Hennessy, Frank J.
Hensel, Walter G.
Herman, Milton
Hewitt, Norman
Hilgendorff, Ethel F.
Hilgendorff, Robert B.
Hirsch, Robert
Hirsch, Zalmon
Hopwood, Charles A.
Hoyt, Hugh A.
Huchko, John G.
Hunt, John J.
Hunziker, Robert N.
Jacobson, Burton J.
Jaegerman, Beatrice
Jaegerman, Edward C.
James, John F.
Johannesen, J. G. Jr.
Johnson, Sidney A
Jones, William R.
Josovitz, Bennett
Joy, James V., Jr.
Junkins, Ernest M., Jr.
Kane, James E.
Kantrowitz, Ralph S.
Kaufman, Millard
Keenan, Willis J.
Kelley, Edward L.
Kennedy, Edward S.
Kenney, James F.
Kichuk, Clement J.
Kiernan, William J.
King, Francis J.
Kleban, Albert
Knott, Joseph W.
Koenig, George
Korff, Raphael
Koskoff, Theodore
Kotler, Isadore L.
Kraft, Melvin
Krause, Helen F.
Krentzman Edgar W.
Kusnitz, Hyman N.
LaMacchia, Otto H.
Lang, Edward
Lavery, Elwood J.
Lavery, Hugh J.
Lavery, William J.
LaVoie, Roland E.
Leipner, Benjamin M.
Lesser, Robert K.
Levin, Stuart I.
Levine, Aaron A.
Levy, Arthur, Jr
Levy, Lawrence E.
Liskov, Samuel
Lister, Clarence O.
Lockwood, Ralph J.
Logue, Francis F.
Luckart, John J.
Luedecker, Warren A.
Lunt, Donald C.
Lyddy, Raymond C.
Lyons, Henry J.
Lyons, Henry P.
Lyons, J. Leonard
Lyster, Philip B.
McCarthy, Edward J.
McGowan, John
McGuinness, John J., Jr.
McKeon, Martin F.
McManus, Thomas
McNamara, John J.
McNamara, Joseph P.
McNamara, Paul V.
McPadden, Daniel V.
McPadden, Edward W.
Maclay, David S.
Magill, J. Philip
Magilnick, Maurice J.
Maher, Adrian
Maher, James J.
Makepeace, William H.
March, Arthur A.
Mellitz, Jacob
Mellitz, Samuel
Merrillat, Francis J.
Merritt, Albert J.
Meyer, Jonas J., III
Mihaley, Joseph
Miller, Paul L.
Miller, Sigmund L.
Mirsky, Joseph
Mizak, Charles W.
Moore, Thomas N.
Morehouse, William B.
Morrissey, Robert N.
Munich, Charles D.
Murov, Isaac
Murphy, James E.
Murray, William J., Jr.
Newman, Melvin
Newman, Noel

Nickowitz, Arlen D.
Niedelman, Leo
Noonan, Robert E.
Nowitz, Jack R.
O'Brien, Stephen J.
Oburchay, Richard F.
O'Connell, James J.
Owens, Howard T.
Parsells, Norman K.
Paushter, Benjamin
Payne, Samuel G., IV
Peck, Alvin W.
Peck, Bernard S.
Pitt, Harold T.
Plepler, Sanford J.
Plotkin, Samuel B.
Pokras, Benjamin
Pope, Frederick, Jr.
Price, David W.
Protheroe, William H.
Raffel, William A.
Rappaport, Irving B.
Redden, William A.
Reeves, William
Reich, David M.
Reich, Philip
Reich, Samuel
Reinhard, Milton E., Jr
Relihan, John J., Jr.
Resnick, Benjamin
Riccio, Victor S.
Romano, Joseph A
Rosenbluh, Harry
Rosenstein, Harold
Ross, Raymond E.
Rossinoff, Norris
Rubano, Mario B.
Rubens, Raymond B.
Runyon, H. Mefford
Sachs, Jacob Y.
Sackett, Howard A.
Saden, George A.
Saffo, Albert J.
Samowitz, Jack
Saur, Otto J.
Scanzillo, Ameriko L.
Scheffer, J. Walter
Schine, Edward
Schine, Harold L.
Schine, Leonard A.
Schine, Samuel
Schwartz, C. Harold
Schwartz, Lawrence B.
Schwarz, Abe
Secskas, Emil
Sedensky, Stephen J., Jr.
Seymour, Thomas F.
Shaff, Howard L.
Shamiss, George D.
Shannon, Henry E.
Shannon, James C.
Shannon, John H.
Shapiro, Joseph G.
Shapiro, Sidney
Sherman, Julius
Shull, Joseph R.
Sicilian, Michael
Silva, Joseph J.
Silver, Benjamin
Simko, Vincent M.
Simon, Jules C.
Simons, Sydney P.
Smith, Donald R.
Smith, Earle W.
Smith, Francis A., Jr.
Smith, John
Smith, Julius N.
Smith, Philip H.
Sobel, Harold
Spiegel, Gerard S.
Sprague, Mansfield D.
Stark, Ronald M.
Steiber, Richard I.
Steiber, Theodore E.
Stein, Harry B.
Stein, Louis
Stock, Jack
Stoddard, Johnson
Stodolink, Edward F.
Stone, Huntley
Swaim, John C.
Swain, Richard S.
Tannenbaum, Joseph
Tedesco, Samuel J.
Tellalian, Aram, Jr.
Tellalian, Robert S
Testo, Robert
Tornillo, Daniel A.
Trager, Bernard H.
Trevethan, Robert E.
Turak, F A
Vardamis, George A.
Varone, Anthony T.
Verrilli, Frank John
Vioni, Pasquale
Wasco, John C.
Webb, William L.
Weingarten, Charles
Weiss, Arthur B.
Weiss, Morton
Weldon, Richard L.
Wheeler, Daniel F.
Wheeler, Lloyd R
Wilder, Frank L.
Wilkinson, Peter
Williams, Arthur C.
Willis, Gregory
Willis, Lorin W.
Winter, Richard L.
Wolf, Austin K.
Wolf, George
Woltch, Samuel H.
Zanella, Vincent M.
Zarrilli, Kenneth
Zielinski, Romuald J.
Zigun, Harry J.
Zimmer, David E.
Zolot, Norman
Zwecher, Samuel W.

Bethel

Driscoll, James C.
Lane, Daniel J., Jr.

Brookfield

Davis, Wendell

Danbury

Bielizna, Julius Joseph
Buzaid, Norman A.
Collins, Charles P.
Davis, Wendell
Deakin, James C.
DeFabritis, Louis A.
Durkin, Robert M.
Gemza, Theodore A.
George, Louis
Goldstein, Maurice A.
Goldstein, Theodore H.
Gorman, Francis
Hallock, Charles A.
Hanna, Richard
Hanna, William
Heyman, Lazarus S.
Hockfield, Robert
Hornig, Albert H.
Hull, Treat Clark
Jackson, H. LeRoy
Jones, William R.
Katz, Louis
Keating, Thomas A.
LaCava, Rocco E.
Levine, Irving
Millner, Eli H.
Novack, Stanley
Papazoglou, George
Pinney, Almon Searle
Rader, Martin A.
Riefberg, Morton I.
Ryan, William J., Jr.
Schwarz, Joseph
Sherman, William R.
Sherwood, Burton F.
Spiro, Abram W.
Stubbs, Granville DeW.
Wanderer, Herbert B.
Ward, John D.
Watson, Robert K.
Wilson, Henry C.
Wilson, Richard H.
Wolf, Martin F.

Darien

Atkinson, William H.
Bradford, George D.
Clark, Everett E.
Clark, Walton, Jr.
Eginton, Warren W.
Forrest, Wilfred P.
Hertz, John D.
Jalet, Frances T. F.
Kelly William A.
Lowman, George F.
Lynch, Jacob R.
MacDonald, Paul
Maclay, David S.
McAnerny, Robert M.
McPherson, Edward R., Jr.
Morehouse, Philip A.
Oberst, George W.
Spartan, Philip F.
Spindler, John F.
Sulloway, Alvah W.
Swayne, Noah H., III
Sylvester, Arthur J.
Timbers, William H.
Titsworth, Grant
Tweedy, Alfred
Tweedy, Richard B
Williamson, Charles E.

Noroton Heights
Brunner, Donald A.

Fairfield
Allen, William E.
Ballen, Myron R.
Bassick, Edgar W., III
Benedict, Howard
Campana, J. Leo
Collimore, Donal M.
Curley, John T.
Curran, John R.
Darcy, John J.
Dawson, John S.
Doyle, John J.
Doyle, Thomas E.
Driscoll, Margaret C.
Ervin, Roy H.
Esquirol, John H., Jr.
Fitzpatrick, John T.
Flack, Robert C.
Fray, John P., Jr.
Gardella, Andrew
Garofalo, Albert A.
Genuario, Salvatore
Gerety, Pierce J.
Gilhuly, Robert T.
Gormley, Joseph T., Jr.
Kealey, Warren D.
Moore, Elaine
Moore, Norman
Morehouse, William B.
Murren, John
Norton, John H.
Ostmark, Ned E.
Reinhart, Philip Y.
Riccio, Charles A., Jr.
Schine, Edward
Stevenson, Henry
Tyler, Edward A.
Wakelee, George N.
Williams, Arthur

Southport
Daly, T. F. Gilroy
Kostka, Fred P.

Greenwich
Allen, Frederick H.
Anthony, Lloyd W.
Badger, Daniel B.
Barnum, Robert C., Jr.
Bradford, Charles S.
Brown, Richmond L.
Burke, Lawrence P.
Cahill, William T.
Candee, Mark C.
Carr, Frank J.
Carter, Aubrey J.
Cheney, Thomas L.
Clark, Homer H., Jr.
Clark, Kenneth F.
Clark, Kenneth F., Jr.
Clark, Merrell E., Jr.
Corbin, Margaret G.
Courage, Jack H.
Coyle, Frank J.
Davis, Norman E.
Dluznieski, Peter M.
Dougherty, James A.
Edwards, Duncan, Jr.
Ferris, Benjamin F.
Fisher, Everett
Garrison, Henry H.
Grimes, C. Driscoll
Grund, John C.
Hamlin, Herbert W.
Hannon, J. Gerald
Hanstad, Hakon P.
Harrison, Charles A.
Hayes, Walter A.
Heagney, John G.
Hermann, Leonard S.
Hirschberg, William S.
Hollister, Dickerman
Houson, Herbert C.
Hughes, J. Albert
Hunt, Roger B.
Hurlbutt, George W.
Ivey, Arthur R.
Izzillo, Joseph A.
Jones, Stewart H.
Kaye, Joseph M.
Kelley, Augustus W., III
Knox, John P.
Kristoff, Lawrence E.
Lauricella, Anthony G.
Lauricella, Thomas J.
Lofgren, Ernest M.
Lynch, Anthony, Jr.
Lyons, Jeremiah P.
MacCracken, Alan M
Makepeace, William H.
Marsh, Carleton
Marx, Henry M.
Matthews, Mark S.
Meany, William S., Jr.
Miller, Alfred E.
Mitchell, Milo A.
Morris, Everett B.
Mulville, Wiliam P.
Nagle, S. Floyd
Nickerson, Robert E.
Nigro, Martin L.
O'Brien, Matthew H.
O'Mara, Edwin J., Jr.
Park, Halford W., Jr.
Parker, Franklin E.
Peden, Harry E., Jr.
Perna, Rocco R.
Pettengill, Charles W.
Pinney, Thomas H.
Prentice, Ezra P.
Rafferty, Hope R.
Rogers, Robert D.
Roina, Dominic A.
St. John, Orson L.
Schlosser, Mary-Elizabeth
Strong, William C.
Sullivan, John J.
Sutton, Stanford H.
Taylor, Max
Thorne, Laurence S.
Tierney, William L.
Tierney, William L., Jr.
Tobin, J. Gerard
Tunick, Archibald
Vail, Lloyd J.
VanDeren, J. Franklin
Vaughan, James A.
Walker, George H., III
Whittemore, Clark M., Jr.

Byram
Dougherty, Hugh B.

Cos Cob
Johnson, John S., Jr.

Old Greenwich
Calimafde, John M.
Nelson, Thomas F
Peluso, Frank N.

Riverside
Ryan, Daniel E., Jr.
Slade, Melvin S.

Monroe
(*P.O., Stepney Depot*)
Covert, Charles R.
Freedman, Frederick A.

New Canaan
Ackerly, Dana Clay
Annunziato, Emil R.
Bell, Robert C., Jr.
Breslow, Jules W.
Bucciarelli, Louis L.
Calvin, Ruth B.
Dolan, John J.
Dorrance, Samuel
Eisenman, Carl D.
Groher, Julius
Hawthorne, Dana S.
Hicks, Ira E.
Kennedy, John J.
King, Clarence
Marvin, David G.
Mead, Penfield C.
Mead, Stanley P.
Morison, Edmund L.
Morrison, Donald W.
Nelson, Carl
Rudolph, Harold W.
Russell, Allan D.
Silverberg, Jerome R.
Silverberg, Marion S.
Sturges, John C.

Newtown
Boyle, John N.
Gardella, Albert B.
Holian, John F.
Symonds, Joseph H. A.

Norwalk
Beauchemin, Joseph A.
Benedict, Howard W.
Burkhart, Alfred W.
Callahan, Morgan J.
Callahan, Robert J.
Carroll, George F.
Connor, Carleton S.
Cross, Samuel S.
Culhane, Frank J.
Cuneo, John R.

Curtis, William B.
Daley, Thomas J.
Davis, Leslie N.
Devine, Robert B.
DiScala, Francis J.
Dugan, Rockwell F.
Dwyer, John T.
Farrell, John J.
Fasano, Arnold
Fay, John R.
Feinstein, Norton P.
Flaherty, Vincent D.
Garfunkel, Kenneth
Genuario, William P.
Glickson, Justin
Griffin, Fred L.
Grosby, Robert N.
Hefferan, Harry H., Jr.
Hohn, Gerhard W.
Hyde, David R.
Josem, Ernest L.
Josem, Milton B.
Kaufman, Stanley L.
Kealey, Warren D.
Keating, Thomas A., Jr.
Keene, William O.
Keogh, John J.
Keogh, John J., Jr.
Koizim, Harvey L.
LaMorte, Nicholas
Lane, George E., Jr.
Lane, John D.
Lane, William D.
Lepofsky, George J.
Lepofsky, Max
Lessin, Harry
Light, Freeman
Lochner, Richard A.
Lovejoy, Frederick
Lyon, Clarence S.
Lyons, John F.
McDermott, John E., Jr.
McGannon, Donald H.
McMahon, J. Wilfred
McMahon, William H., III
McNamara, Francis
Murphy, Terrence J., Jr.
Nemore, Elsie Kovacs
Nemore, Leon R.
Nevas, Allan H.
Nevas, Leo
O'Connor, John A., Jr.
Paris, Leon
Peden, Harry E., Jr.
Pelletreau, William F.
Perry, Albert L.
Pierson, Howard O.
Quinlan, Edward J.
Robinson, Morris
Rosenberg, Max
Ross, George W.
Sallick, Samuel R.
Salvin, Albert S.
Salvin, Arthur H.
Santaniello, Alfred A.
Scully, Jeanne A
Seidman, Robert B.
Sherman, Leo E.
Sibal, Abner W.
Sigsway, Margaret
Slavitt, Abraham D.
Slavitt, Robert A.
Strassberger, Jesse L.
Tate, Stephen
Tierney, Thomas E.
Van Winkle, Dale W.
Vardamis, George A.
Vogel, Sidney
Weinstein, Richard S.
Whitton, Walter E.
Zullo, Frank N.

South Norwalk

DiScala, Francis J.
Flaherty, Thomas A.
Lovejoy, Jonathan

Rowayton

McNamara, Francis J., Jr.

Redding

Baldwin, Sherman
Levitt, Albert

Ridgefield

Bruno, Michael E.
Donnelly, Joseph H.
Dowling, John E.
Duncan, John B.
Freund, Sanford H. E.
McLaren, John W.
Merrick, J. Harold
Parker, Jeannette F.
Petroni, Romeo G.
Shields, Reed F.
Wallick, Earle W., Jr.

Shelton

Basile, A. Michael
Brown, Morris Y.
Dillon, John B.
Drauszewski, Roman M.
Finn, George J.
Pryplesh, Harry T.
Winnick, Bronislaw

Sherman

Anderson, Henry B.
Jones, William Reese

Stamford

Altman, Louis M.
Ames, Morgan P.
Aranow, Richard F.
Arons, Howard
Babson, David F.
Baker, Daniel
Bannon, Edward C.
Barrett, Frank P.
Benedict, Raymond T.
Bentley, Peter
Berman, Jerome D.
Berstein, Samuel J.
Brennan, Edward G.
Brennan, Edward G., Jr.
Brinckerhoff, James E.
Brinckerhoff, Richard L.
Buckley, Maurice J.
Burke, Frank X.
Carter, Aubrey J.
Cesari, Robert A.
Claflin, Beecher N.
Cleary, T. Ward
Cofrances, Humbert F.
Cole, John N.
Comley, John M.
Connor, Carleton S.
Cox, Walter W.
Crabtree, David E.
Cressy, Warren F., Jr.
Cushing, Raymond G.
D'Andrea, Frank H., Jr.
Davidson, Joseph I.
DeVita, Leonard
Dichter, Melvin M.
Dimenstein, George
DiSesa, Arthur L.
DiSesa, Frank J.
Dondlinger, Peter T.
Dorfman, John C.
Duncan, Russell P.
Dunne, William D.
Durey, John C.
Eginton, Warren W.
Epifanio, Lawrence
Evers, Herbert J.
Farina, Guy J.
Finch, Robert R.
Finkelstone, Douglas
Fitch, Richard W., Jr
Ford, F. Richards, III
Fox, William J.
Fruin, Robert H.
Fuller, Clement A.
Gaffney, Leo V.
Garrick, Herbert W.
Godlin, Theodore
Goldman, Robert I.
Gordon, Samuel
Gruber, Samuel
Hackett, Raymond E.
Hanna, Matthew E., Jr.
Hanrahan, John M
Harris, Arthur B.
Hart, William D.
Hart, William D., Jr.
Hermann, Leonard S.
Herrmann, William S., Jr.
Hickey, Daniel F. B.
Iacovo, Louis J.
Jachimczyk, Alphonse C.
Jamieson, Paul C.
Jamrozy, Frank E.
Jessup, John B.
Keating, John P.
Kelly, William A.
King, Ronald
Kivell, Leo
Koffler, Joseph
Kolinsky, Gerald
Kuriansky, Julius
Kwartin, Saul
Kweskin, Sydney C.
Levister, Robert L.
Linsley, Harold E.
Lockwood, Edgar, Jr.
Lockwood, Walter B.
Lowman, George F.
Mackler, Isadore M.
Macrides, John C.
Madigan, John W.
Maguire, Walter N.

Malloy, Howard P
Martin, Richard W.
McCue, Joseph T., Jr.
McKeon, James M.
McNamara, Francis J.
McPherson, Edward R.
Mead, Benjamin H.
Mead, Benjamin H., Jr.
Mead, Penfield C.
Mead, Stanley P.
Melvin, Joseph L.
Meyer, Charles G.
Middleton, Keith
Miller, Daniel
Mittau, Lester J.
Monahan, Francis G.
Monson, Weldon
Moore, Charles E.
Murphy, William J.
Murray, William J.
Nanos, Nicholas P.
Nichols, Ralph A
Novotny, Frank J.
Overlock, Willard J.
Oviatt, Clifford R., Jr.
Paterson, Gordon R
Peasley, Paul
Pereli, Sydney C.
Pierson, Norris F.
Pimpinella, Frank
Plotkin, Paul A.
Plotnick, Bernard
Quimby, Robert F
Reback, Abraham
Reback, John L.
Richards, Harry A., Jr.
Rinaldi, Joseph J.
Roberts, Russell C.
Robin, Eva F.
Rondos, Andrew W
Rosen, David M.
Rosenblum, Irving
Ryan, Daniel E.
Ryan, Daniel E., Jr
Schiaroli, Francis
Schwartz, Ronald M.
Seeley, David S.
Sessa, Albert
Sessa, Charles
Shapero, Paul D.
Sherman, Joseph K.
Sherman, Leo E.
Sherman, Michael S.
Sherwood, Clinton E.
Silberman, James K.
Silberman, Nathan B.
Silver, William H.
Snyder, Edward F.
Speiser, Stuart M.
Spelke, Max
Spelke, Norman L.
Spencer, Richard
Stuart, Harold
Terhune, Harry E.
Thomas, Theodore L.
Tiffany, George O.
Timbers, William H.
Tooher, Joseph J., Jr.
Townsend, Charles, Jr.
Turkel, Milton
Tuthill, Howard S.
Tweedy, Richard B.
Walker, John D.
Weil, Mildred
Weisberg, Benjamin R.
Weiss, Tobias
Weissman, Aaron
Weissman, Morris
Weissman, Peter J.
Wexler, George E.
Whittemore, Clark McK., Jr.
Wise, David M.
Wise, George
Wise, Robert B.
Wright, Paul L.
Wynne, Thomas N.
Zezima, Donald F.
Zone, Joseph P.
Zuckert, Owen M.

Springdale

Hickey, William F.
Hoffman, William A.

Stratford

Ahlberg, Harry M.
Aspinwall, James H.
Baroff, Philip
Behuncik, Edward J.
Chaplowe, Isadore
Coughlin, Thomas B.
Ferrio, George J.
Ganim, George W.
Ganim, Raymond W.
Hall, Edwin H.
Hausman, Mary C.
Hausman, Milton
Hoyt, Hugh A.
Kennedy, Paul B.
Knott, Joseph W.
Koskoff, Theodore L.
Lyons, Henry J,
Maher, Adrian

Trumbull

Bargas, John
Beckwith, Raymond W.
Delaney, Robert D.
Giangrasso, Nicholas T.
Guden, Sergei M.
Nucera, Joseph P.

Weston

James, John H.

Westport

Arcudi, John A.
Benedict, Howard W.
Boyd, John W.
Boyd, Virginia P.
Bradley, Daniel B.
Bradley, Edward B.
Bradley, Elizabeth M. W.
Bradley, J. Kenneth
Brams, Daniel M
Brennan, Joseph P., Jr.
Capasse, Edward J.
Cardozo, Benjamin M.
Dawson, Sidney T.
Dimes, Edwin K.
Dolan, Thomas J.
Dowling, John E
Duberstein, Wilbur
Eisenberg, Everett A.
Garlick, Edward E.
Goldwater, Richard M.
Green, Edwin R.
Gunn, Colin
Haft, Norman A.
Hirsch, Ivan A.
Jagoe, Earl H.
Kaufman, Joseph M.
Kunin, Edward F.
Lane, Daniel J., Jr.
Larkin, Brooks S.
Lefcourt, Beatrice
Lena, Thomas H.
McMahon, Frank
Montanaro, Vincent X.
Morehouse, Ivan L.
Mountain, John H.
Nadel, Irwin H.
Nevas, Leo
Nye, James G., Jr.
Quinn, James J.
Sargent, Murray, Jr.
See, Edgar T.
Senie, Alan Harvey
Sherwood, Harry R.
Silver, Jeanne R.
Smyth, William J.
Spear, Charles F.
Wake, Hereward
Zamm, Edward J.

Wilton

Cross, Samuel S., Jr.
Earle, Morris
Gregory, Julian A
Hubbard, George D.
MacKendry, George F.
Perry, Albert L.

WINDHAM COUNTY

Windham
Willimantic

Cohen, Irving Mayo
Dannehy, Joseph F.
Donovan, Alan Eugene
Dorwart, Harold E.
Dwyer, Philip Murray
Gaucher, Harry S.
Gaucher, Harry S., Jr.
Harvey, John B.
Harvey, Samuel B.
Hinman, George E.
Kelley, Arthur T.
King, John H.
Krug, Irwin I.
Kucharski, Henry
Loiselle, Alva P.
Ogozalek, Walter J.

Pickett, Thomas A.
Shepard, Omar H., Jr.
Spector, John A.
Sullivan, John B.
Woodward, Edmond
Woodward, Royal O.

Putnam

Bachand, Jean M.
Barber, William Perry
Bradford, Charles Searls
Bradford, Howard C.
Geissler, Mahlon H
Kaminsky, Arthur S.
Kaminsky, Israel
Macdonald, Archibald
Miron, Irving H.
Murolo, Frederick L.
Ryan, Robert W.
St. Onge, William L.
Wheaton, Raymond T.

Killingly
Danielson

Back, Harry E., Jr.
Chabot, Raymond J.
Clarie, T. Emmet
Dearington, Searls
Goldwater, Adolph H.
Tsakonas, Basil T.
Woisard, Louis A.
Woisard, Louis A., Jr.

Plainfield
Moosup

Egan, Lester L.
Oliver, James N., Jr.
Smith, Joseph P.
Smith, Paul J.

Pomfret

Kimball, Chase

LITCHFIELD COUNTY

Bethlehem

Saccio, Leonard J.

Canaan

Bianchi, John F.
Roraback, Catherine G.
Sullivan, Robert J.

Kent

Cady, Francis C.

Lakeville

Aller, Rodney G.
Becket, G. Campbell
Ford, William
Meffert, Mary A.
Stanton, Edward J.
Swing, John T.
Thomson, Graham C.
Wagner, Thomas R.

Litchfield

Blick, Clayton L.
Brenneman, Frederica S.
Brenneman, Russell L., Jr.
Cook, John Harmon
Cramer, David
Fisher, Samuel H.
Fitzgerald, Robert M.
Foord, William M.
Greene, Thurston
Griffin, Orwin B., Jr.
Stevens, Edward S.

New Hartford

Eddy, Nicholas B.
Jones, H. Roger
Ryan, Mary P.
Shapiro, H. C.

New Milford

Altermatt, Paul B.
Anderson, Henry B., Jr.
Barringer, Benjamin L.
Bradbury, Harry B.
Cohen, Harry
Dube, Norman
Dunham, Carl M.
Hedden, Stuart
McCallister, Alice McK.
Sullivan, Robert L.

Norfolk

Knox, Arthur
McClumpha, Charles
Mead, Edwin Winter
Quinlan, Edward J., Jr.

Plymouth
Terryville

Pergoda, Harvey F.
Petke, Emil A.
Plaze, Edward P.

Roxbury

Russell, Charles A.

Salisbury

Rand, John A.

Sharon

Aller, Rodney G.
Warner, Donald T.

Thomaston

Gilland, Richard D.
Guion, H. Gibson
Harwood, Channing E., Jr.
Martin, Luke F.
Watstein, Herbert

Torrington

Buonocore, Frank
Burns, Robert P.
Casale, John J.
Cook, John H.
Cramer, Milton L.
Driscoll, Edward R.
Ebersol, Charles
Fitzgerald, Robert M.
Gerardo, John L.
Greene, Thurston
Hogan, James F.
Kelley, Thomas A., Jr.
Lefebre, James
Mettling, John A.
Naruk, Henry J.
Ossen, Harry
Pasquariello, Paul
Quigley, Robert H.
Roraback, Charles P.
Roraback, James W.
Silver, Hyman
Smith, Jesse H.
Smith, Paul
Speziale, John Albert
Sullivan, Robert J.
Wall, Robert A.
Wall, Thomas F.

Washington
Washington Depot

Greene, Kenyon Watrous
Logan, Walter S.
Pickett, Walter M., Jr.
Quinlan, Thomas F.
Seeley, Henry W.

Watertown

Ashworth, H. C.
Ashworth, Richard G.
Buckingham, Scoville M.
Campbell, Henry C.
Carmody, Edward T.
Cassidy, John H., Jr.
Galullo, Michael J.
Merriman, Heminway
Navin, Joseph
Slavin, Sherman

Winchester
Winsted

Cutler, George
Dunn, Raymond F.
Ells, Jonathan F.
Glynn, James L.
Howd, Hadleigh H.
Jones, H. Roger
Lavieri, Carmine R.
MacGregor, Francis J.
Manchester, Elbert G.
Mead, Edwin Winter
Pruyn, Erving
Quinlan, Edward J., Jr.
Sweet, Joseph C., Jr.
Winslow, C. Wesley

Woodbury

Aston, Albert
Baldwin, Roger S.
Borawick, Myron
Carmody, Guerin B.
Davis, Alfred S.
Devin, Alfred G.
Mathes, Carleton K.
Sturges, George R.

MIDDLESEX COUNTY

Middletown

Adorno, Joseph Andrew
Anderson, Carl F.
Bacon, Frederic S.
Briggs, Walter D.
Bufithis, Charles
Cambria, Dominic
Cambria, Thomas
Campbell, A. Harold
Chernoff, Donald P.
Citron, William M.
Dzialo, Chester T.
Edelberg, Harry
Ellis, Carlos B., Jr.
Flood, Thomas W.
Fortuna, Carl P.
Gordon, A. Robert
Holme, Benjamin F., Jr.
Inglis, Ernest A.
Johnson, Louis W.
Kelly, James M.
Kosicki, Bernard A.
Mills, Chester H.
Mittleman, Irwin D.
Olson, John E., Jr.
Palmer, Aaron J.
Palmer, Robert S.
Pickett, John
Poliner, Israel
Poliner, Morris
Poliner, Myron J.
Raczka, Theodore J.
Scamporino, Vincent J.
Snow, Charles W., Jr.
Staniszewski, Walter P.
Sweet, Stephen S.

Chester

Moore, R. H.
Sivin, Norman

Clinton

Burnham, Ernest C., Jr.
Kidney, John
Moser, Theodore
Schubert, Arthur C.

Cromwell

Hagel, Harry
Peterson, Stanley LeRoy

Deep River

Aggar, Donald G.
Biglow, L. Horatio, Jr.
Costello, Philip N., Jr.
Larson, John Edward
Marsh, E. Lea, Jr
Peckham, Everett J.
Stoll, Edward A.

Durham

Parmelee, Richard C.

East Haddam
Moodus

Davis, George V.
Rosenberg, Julian
Voetsch, Charles A.

East Hampton

Maxwell, Howard

Essex

Gould, James H

Ivoryton-Essex

Budney, Walter R.
Stickney, F. Howard

Haddam

Dickinson, Philip

Middlefield

Maier, Paul S.

Moodus

Berdon, David
Cohen, Edward
Pursell, John W.
Steinberg, Joseph L

Old Saybrook

Olney, Peter
Stillman, James A. C.
Sweet, Coleman C.
Thomas, Arthur R.

Portland

Adami, Richard W.
Brainerd, Frank J., Jr.
Carlson, David A.
Ellsworth, Thomas K.
Fisher, Clyde O., Jr.
Haines, Frank D.
Lally, Francis E.

Westbrook

Bushnell, Jordan L.
Neidlinger, Olin
Spencer, Joseph W

TOLLAND COUNTY

Andover

Yeomans, John H.

Columbia

Hutchins, Elizabeth D.

Coventry

Smith, Edward H.

Ellington

Fisk, Donald C.
Gorsky, E. George

Mansfield (Storrs)

Davis, Irving G., Jr.
Dwyer, Philip M.
Lane, Herbert A.

Somers

Shannon, J. Donald

Stafford
Stafford Springs

Armentano, Nicholas F.
Gnutti, Etalo
O'Connell, Edward Y.
O'Connell, Michael D.
Reed, Joel H., II
Reed, Willis H.

Tolland

Ketcham, Stephen E.

Union

Buckley, John A.
Holcomb, Carlos

Vernon (Rockville)

Ackerman, Bernard J.
Flaherty, Leo B., Jr.
Hallenbeck, Roswell
Hammer, Harry
Kahan, Robert F.
Lavitt, Edwin M.
Lugg, Harry
McCoy, Frank J.
O'Loughlin, Francis T.
Pigeon, Robert J.

COMMISSION ON ADULT PROBATION

(Appointed by the Governor, Cum. Suppl., 1955, Sec. 3331d. Compensation of members, none. Address: Alton H. Cowan, Director of Probation, County Building, 95 Washington St., Hartford.)

Ex-officio, Kenneth Wynne, Chief Justice of the Supreme Court of Errors, *Chairman.*

Milton H. Meyers, Waterbury, August 15, 1959. Mrs. Walter Breslav, Fairfield; John P. Cotter, West Hartford, August 15, 1961. Abraham S. Bordon, West Hartford; John R. Thim, Hamden, August 15, 1963.

STATE DEPARTMENT OF ADULT PROBATION FOR THE SUPERIOR, COMMON PLEAS, MUNICIPAL AND JUSTICE COURTS

(Cum. Suppl., 1955, Secs. 3331d-3335d. Salary, Director, $10,080. Address: Alton H. Cowan, Director, County Building, 95 Washington St., Hartford.)

Director, Alton H. Cowan; *Business Manager,* Allan S. Taylor.

PROBATION OFFICERS

FIRST DISTRICT.—*District Supervisor,* Richard D. Fleming, 824 Main St., Willimantic, P.O. Box 97.

Office 1—28 Union St., Rockville, Tolland County. *Probation Officers,* Robert Breen, James Coughlin.

Office 2—824 Main St., Willimantic, Windham County. *Probation Officer,* William V. Palmer.

Office 3—70 Main St., Putnam, Windham County. *Probation Officer,* James J. Charron.

Office 4—County Court Building, Norwich, New London County. *Probation Officers,* Ellsworth Cramer, Joseph McGuiness.

Office 5—County Court House, New London, New London County. *Probation Officers,* Olin Booty, Charles Kiernan.

Office 6—Middletown Savings Bank Bldg., Rooms 513-514, 164 Court St., Middletown, Middlesex County. *Probation Officers,* Richard Daly, Edward Kosicki.

SECOND DISTRICT.—*District Supervisor,* John P. Conlin, County Building, Room 116, 95 Washington St., Hartford.

Office 1—County Building, Basement Rooms 3 and 4, 95 Washington St., Hartford, Hartford County. *Probation Officers,* Robert Hurney, Terry S. Capshaw, William Carey, Mary Agnes Phelan, George Constandi.

Office 2—Police Court Building, 155 Morgan St., Hartford, Hartford County. *Probation Officers,* Thomas O'Meara, Mary Barrett, Wallace Hooker, Robert Patterson.

Office 3—Town Hall, East Hartford; Town Court, Manchester, Hartford County. *Probation Officer*, Henry Borawski.

Office 4—41 Pearl St., Thompsonville, Hartford County. *Probation Officer*, Harry W. Reid.

Office 5—Court House, 111 Franklin Square, New Britain, Hartford County. *Probation Officers*, Joseph Kozakiewicz, James Woodward.

Office 6—City Hall, Torrington, Litchfield County. *Probation Officer*, Dorin Polvani. Town Hall, Winsted, Litchfield County, *Probation Officer*, Frank Felgate.

Office 7—County Court House, 7 Kendrick Ave., Waterbury, New Haven County. *Probation Officers*, Michael Rizzuti, Walton Smith.

THIRD DISTRICT.—*District Supervisor*, B. Vincent McKelvey, 62 Cannon St., Bridgeport.

Office 1—682 Main St., Stamford, Fairfield County. *Probation Officers*, Charles McCarthy, Lawrence Halmeck.

Office 2—44 South Main St., South Norwalk, Fairfield County. *Probation Officer*, Charles Raysor.

Office 3—62 Cannon St., Bridgeport, Fairfield County. *Probation Officers*, P. Colagrossi, Clem Fulton, George Griffin, Edward Murphy, Peter J. Peters, Fred Pivarnik.

Office 4—173 Main St., Danbury, Fairfield County. *Probation Officer*, Benson Schaffer.

Office 5—97 East Main St., Meriden, New Haven County. *Probation Officer*, Denis T. O'Brien.

Office 6—70 College St., New Haven, New Haven County. *Probation Officers*, James Fetzer, William J. Hayes, Jr., Thomas S. Kavanaugh, John R. Manson, Alan S. Postman, Mary Dow.

MUNICIPAL COURTS

(Gen. Stat., Rev. 1949, Chapters 4 and 377, and Sec. 92; Cum. Suppl., 1955, Sec. 25d. Judges appointed by the Governor to fill vacancies from July 1, 1957 until the sixth Wednesday of the next session of the General Assembly and until their successors shall be appointed and shall have qualified.)

A Courts listed below have, except as noted, civil jurisdiction not exceeding $1,000, and criminal jurisdiction not exceeding penalty of $250 fine, or imprisonment for six months, or both.

B Courts listed below have, except as noted, civil jurisdiction not exceeding $2,500, and criminal jurisdiction not exceeding penalty of $500 fine, or imprisonment for one year, or both.

Courts having small claims jurisdiction may hear civil cases involving $250 or less in small claims sessions.

ASSEMBLY OF MUNICIPAL COURT JUDGES.—(Gen. Stat., Rev. 1949, Sec. 7586.) *Pres.*, Martin J. Mostyn, Hartford; *Vice Pres.*, Richard T. Scully, West Hartford; *Treas.*, Alfred A. Toscano, New Haven; *Exec. Secy.*, Frances L. Roth, 393 Prospect St., New Haven.

TOWN COURTS

BERLIN.—*Judge*, Henry A. McKeon; *Deputy Judge*, Arthur H. Peterson; *Pros. Atty.*, George M. Garrity; *Clerk*, Edward G. Rudnick. A Court, including small claims jurisdiction. Location: Municipal Court Bldg., Murray Heights, Kensington. Sessions: Civil and criminal, Tuesdays, 7:30 P.M. Small claims, 3rd Thursday of each month.

BLOOMFIELD.—*Judge*, Simon Bernstein; *Deputy Judge*, Rocco V. Gerarde; *Pros. Atty.*, Robert L. Rigney; *Asst. Pros. Atty.*, Ralph Beaupre; *Clerk*, Nicholas A. Cappetta; *Asst. Clerk and Clerk of Small Claims*, Alma R. Gunderson; *Domestic Relations Officer*, Robert E. Cohn. A Court, including small claims jurisdiction. Location: Center School, Jerome Avenue. Sessions: Wednesdays, 8 P.M.

BRANFORD.—*Judge*, Cornelius T. Driscoll; *Deputy Judge and Clerk*, Frederick R. Houde; *Pros. Atty.*, Frank J. Kinney, Jr.; *Asst. Pros. Atty. and Clerk of Small Claims*, Robert M. Owens. A Court, including small claims jurisdiction. Location: Town Hall. Sessions: Civil and small claims, Saturday mornings.

DARIEN.—*Sr. Judge*, Matthew E. Hanna; *Judge*, Paul Macdonald; *Pros. Atty.*, John J. Dolan; *Clerk*, Joseph A. Drury. A Court, including small claims jurisdiction. Location: Hecker Avenue. Sessions: Civil, by assignment. Criminal and small claims, Tuesdays, 10 A.M.

EAST HARTFORD.—*Judge*, John D. Brennan; *Deputy Judge*, Francis C. Vignati; *Pros. Atty.*, Edward J. Foley; *Asst. Pros.*

Atty., Morris S. Falk; *Clerk*, Frank J. Brucker; *Asst. Clerk and Clerk of Small Claims*, Virginia A. Schwarm; *Domestic Relations Officer*, Timothy J. Kelleher. B Court, including small claims jurisdiction. Location: 740 Main St. Sessions: Civil and small claims, by assignment. Criminal, Mondays and Thursdays, 9 A.M. (Tuesdays and Fridays, 9 A.M., during July and August.)

EAST HAVEN.—*Judge*, James F. Gartland; *Deputy Judge*, Richard L. Reilly; *Pros. Atty.*, Charles M. Copeland; *Asst. Pros. Atty.*, Charles C. Vece; *Clerk*, John V. Simoni. A Court. Location: Town Hall, Main St. Sessions: Civil, Mondays, 9:30 A.M. Criminal, Saturdays, 9 A.M.

ENFIELD.—*Judge*, John K. Raissi; *Deputy Judge*, Thomas J. Collins; *Pros Atty.*, Stanley Yesukiewicz; *Asst. Pros. Atty.*, William Spring; *Clerk*, James J. Alaimo. B Court, including small claims jurisdiction. Location: North Main St., Thompsonville. Sessions: Civil, Mondays, 2-5 P.M. Criminal, Mondays, 9-12 A.M. Small claims, last Monday of the month, 2-5 P.M.

FAIRFIELD.—*Judge*, John Henry Norton; *Assoc. Judge*, Julius Frankel; *Pros. Atty.*, John J. Darcy; *Asst. Pros. Atty.*, John T. Fitzpatrick; *Clerk*, George E. Boland. B Court, including small claims jurisdiction. Location: 50 Nichols St. Sessions: Civil and small claims, Mondays, 8:30 A.M. Criminal, Mondays, 9 A.M.-12 N.

FARMINGTON.—*Judge*, William Ahern; *Deputy Judge*, John L. Salmon; *Pros. Atty.*, John E. Welch; *Asst. Pros. Atty.*, William A. Bland; *Clerk*, John J. Battista; *Clerk of Small Claims*, Mrs. Jane Thompson. A Court, including small claims jurisdiction. Location: Town Hall, Unionville. Sessions: Civil and criminal, Tuesdays, 8 P.M. Small claims, Tuesdays, 7 P.M.

GLASTONBURY.—*Judge*, Walter M. Downes; *Deputy Judge*, George W. Ripley; *Pros. Atty. and Clerk*, Harvey A. Katz; *Asst. Pros. Atty. and Asst. Clerk*, Robert J. Hale; *Clerk of Small Claims*, Nellie E. Phillips. A Court, including small claims jurisdiction. Location: Academy School, 2143 Main St. Sessions: Civil and criminal, Wednesdays, 7:30 P.M. Small claims, 1st Wednesday of each month.

GREENWICH.—*Sr. Judge*, William L. Tierney, Jr.; *Judge*, John P. Knox; *Pros. Atty.*, Peter M. Dluz; *Asst. Pros. Atty.*, Lloyd W. Anthony; *Clerk*, M. Edward Haggerty. B Court, including small claims jurisdiction. Location: Fire Police Bldg., Havemeyer Place. Sessions: Civil and small claims, usually on Mondays, 9 A.M. Criminal, Tuesdays, Wednesdays, Thursdays, 9:30 A.M.

GRISWOLD.—*Judge*, Richard J. Dudkowski; *Deputy Judge*, Roger P. Lescoe; *Pros. Atty. and Clerk*, Francis R. Quinn. A Court, including small claims jurisdiction. Location: Town Hall, Soule Street, Jewett City. Sessions: Daily, when necessary.

GROTON.—*Judge*, Daniel J. MacArthur; *Deputy Judge*, Vito J. DeNoia; *Pros. Atty.*, Joseph E. Moukawsher; *Asst. Pros. Atty.*,

James Kelly; *Clerk*, John Falvey. B Court, including small claims jurisdiction. Location: Town Hall (P.O., Poquonock Bridge). Sessions: Mondays, 9 A.M. Traffic court, Thursdays, 7 P.M.

GUILFORD.—*Judge*, Mrs. Mathilda C. Laflamme; *Pros. Atty. and Clerk*, R. William Bohonnon; *Asst. Pros. Atty. and Asst. Clerk*, Thomas C. Kinnare. A Court. Location: Town Hall. Sessions: Saturdays, 9 A.M.

HAMDEN.—*Judges*, James P. Doherty, John H. Peck; *Pros. Attys.*, Dennis N. Garvey, Frederick L. Greenberg; *Clerk*, James M. Golden; *Asst. Clerk and Clerk of Small Claims*, Joseph R. Greco. B Court, including small claims jurisdiction. Location: Hamden Memorial Town Hall. Sessions: Civil and small claims, Fridays, 2 P.M. Criminal, Mondays and Thursdays, 9 A.M.

KILLINGLY.—*Judge*, Julien A. Barrette; *Deputy Judge*, William A. Reddy; *Pros. Atty.*, Raymond J. Chabot; *Clerk*, Mary Florence Dusseault. A Court, including small claims jurisdiction. Location: Town Hall, 127 Main St., Danielson. Sessions: Civil and criminal, Mondays, 2 P.M. Small claims, Tuesdays, except the 2nd Tuesday of the month.

MANCHESTER.—Location: 239 East Middle Turnpike. Sessions: Civil and small claims, Mondays, 2 P.M. Criminal, Mondays, Wednesdays and Saturdays, 9 A.M. (Fridays, during July, August and the first two weeks of September.)

Judgeship controversial case now pending in the Supreme Court of Errors.

MILFORD.—*Judge*, Ronald M. Stark; *Deputy Judge*, William J. Bonyai; *Pros. Atty.*, Robert F. Hanlon; *Asst. Pros. Atty. and Clerk*, James M. Kinney; *Asst. Clerk and Clerk of Small Claims*, Joan Walker; *Court Officer*, James Mikita. B Court, including small claims jurisdiction. Location: 14 West River St. Sessions: Civil and small claims, 2nd and 4th Mondays of each month. Criminal, Mondays, 9 A.M., Thursdays 7:30 P.M.

NEW CANAAN.—*Judge*, Julius Groher; *Assoc. Judge*, Richard L. Brinckerhoff; *Pros. Atty.*, Penfield C. Mead; *Asst. Pros. Atty.*, Donald W. Morrison; *Clerk*, Helen Baker. A Court, including small claims jurisdiction. Location: Town Hall. Sessions: Civil and small claims, by appointment through Clerk. Criminal, Mondays, 9 A.M.

NEWINGTON.—*Judge*, Waldemar J. Lach; *Deputy Judge*, Frank Cocheo; *Pros. Atty.*, Benjamin Globman; *Asst. Pros. Atty.*, Bruno Perlini; *Clerk*, Sophia Kasmer; *Court Officer*, John Kurtz, Jr. A Court, including small claims jurisdiction. Location: Town Hall, Main Street. Sessions: Criminal, Mondays, 7:30 P.M. Civil and small claims, Mondays, 7 P.M.

NEW MILFORD.—*Judge*, Paul S. Richmond; *Pros. Atty.*, Timothy J. McMahon; *Clerk*, Josephine M. Decker. A Court, including small claims jurisdiction. Location: Town Hall. Sessions: Mondays, 7 P.M.

NEWTOWN.—*Judge and Clerk*, John F. Holian; *Deputy Judge*, Paul V. McNamara; *Pros. Atty.*, Henry L. McCarthy; *Asst. Pros. Atty.*, Robert F. Reiner; *Asst. Clerk*, John R. Kelly. A Court, including small claims jurisdiction. Location: Town Hall. Sessions: Thursdays, 7:30 P.M.

ORANGE.—*Judge*, Thomas J. O'Sullivan; *Deputy Judge*, Arvid Anderson; *Pros. Atty.*, Frank Crapanzano; *Clerk*, Richard L. Norris. A Court. Location: Town Hall. Sessions: Civil, as required. Criminal, Thursdays, 8 P.M.

PLAINFIELD.—*Judge and Clerk*, Vincent A. Sullivan; *Deputy Judge*, Frederick Dragon; *Pros. Atty.*, Arthur J. Govern; *Asst. Pros. Atty.*, Edward C. Dougherty; *Clerk of Small Claims*, Miss Yvonne Monroe. A Court, including small claims jurisdiction. Location: Town Hall. Sessions: Civil and criminal, Saturdays, 10 A.M. Small claims, last Saturday of the month, 9 A.M.

PLAINVILLE.—*Judge*, Robert P. Sneideman; *Deputy Judge*, Milton C. Kramer; *Pros. Atty.*, Arthur T. Nichols; *Asst. Pros. Atty.*, Frank J. Camp; *Clerk*, Ernest J. Millerick; *Asst. Clerk*, John W. Lynch; *Domestic Relations Officer*, Truman E. Cheney. A Court, including small claims jurisdiction. Location: Municipal Bldg., corner of East St. and Stilwell Drive. Sessions: Tuesdays, 7 P.M.

ROCKY HILL.—*Judge and Clerk*, Francis J. McVane; *Deputy Judge*, Peter A. Deresienski; *Pros. Atty.*, Anthony A. DeLaura; *Clerk of Small Claims*, George Kalber. A Court, including small claims jurisdiction. Location: Town Hall. Sessions: Criminal, Mondays, 7 P.M. Civil and small claims, Mondays, 8 P.M.

SEYMOUR.—*Judge and Clerk*, Joseph O'Rourke; *Deputy Judge*, Maurice Magner; *Pros. Atty.*, Edward Canary; *Asst. Pros. Atty.*, Edward Tucker. A Court, including small claims jurisdiction. Location: Town Hall, First Street. Sessions: Mondays and Wednesdays, 7 P.M.

SOUTHINGTON.—*Judge and Clerk*, Joseph A. DePaolo, Jr.; *Deputy Judge*, James F. Stewart; *Pros. Atty.*, Gerald C. Mitchell; *Asst. Pros. Atty.*, Gerald J. Forgione; *Asst. Clerk and Clerk of Small Claims*, Josephine P. Albrycht; *Domestic Relations Officer*, vacancy. A Court, including small claims jurisdiction. Location: 75 Main St. Sessions: Civil and criminal, Mondays and Thursdays, 9 A.M. Small claims, Thursdays, 9 A.M.

SOUTH WINDSOR.—*Judge*, Benedict A. Kupchunos; *Deputy Judge*, William J. Thresher; *Pros. Atty.*, George W. Stone; *Asst. Pros. Atty. and Clerk*, Horace C. Vibert. A Court, including small claims jurisdiction. Location: Town Hall. Sessions: Mondays, 7:30 P.M.

SPRAGUE.—*Judge and Clerk of Small Claims*, Michael P. Conway; *Deputy Judge*, Solomon Saul Rothstein; *Pros. Atty. and Clerk*, Ernest Gauvin; *Asst. Pros. Atty.*, Roderick Jodoin. A Court,

including small claims jurisdiction. Location: Town Hall, Baltic. Sessions: Wednesdays, 7:30 P.M. as requested.

STONINGTON.—*Judge*, James M. Spellman; *Deputy Judge*, John F. Saffomilla; *Pros. Atty.*, John J. Donahue, Jr.; *Clerk*, Olive C. Higgins. A Court, including small claims jurisdiction. Location: Town Hall. Sessions: Wednesdays, 7 P.M. Special sessions, when needed.

STRATFORD.—*Judges*, Raymond B. Rubens, Joseph W. Knott; *Pros. Attys.*, Isaac J. Murov, Edward W. McPadden; *Clerk*, Mrs. Celeste McGrath; *Asst. Clerk*, Mrs. Norma Liskom. B Court, including small claims jurisdiction. Location: Police Court Bldg. Sessions: Civil and small claims, Mondays, 11 A.M. Criminal, Mondays, 9 A.M.

SUFFIELD.—*Judge*, Charles T. Alfano; *Deputy Judge*, Amiel Zak; *Pros. Atty. and Clerk*, Walter Dudek; *Asst. Pros. Atty. and Asst. Clerk*, Robert Whitaker. A Court, including small claims jurisdiction. Location: Town Hall. Sessions: Wednesdays, 7:30 P.M.

TRUMBULL.—*Judge*, John P. Evans; *Deputy Judge*, Harold Sobel; *Pros. Atty.*, Sidney Shapiro; *Asst. Pros. Atty.*, Seymour Baum; *Clerk*, Mrs. Stanley T. Higgs. A Court. Location: Town Hall, Main St. and Church Hill Rd. Sessions: Mondays, 9 A.M.

WALLINGFORD.—*Judge*, Gerald J. Dineen; *Deputy Judge*, Charles Wood, Jr.; *Pros. Atty.*, William H. Regan; *Asst. Pros. Atty.*, Edward Gallant; *Clerk*, Herbert A. Crump. B Court, including small claims jurisdiction. Location: Town Hall. Sessions: Civil, when necessary. Criminal, Mondays, 7:30 P.M. and Saturdays, 9 A.M. Small claims, 3rd Monday of the month, 1:30 P.M.

WATERFORD.—*Judge*, David Gill Proctor; *Deputy Judge*, Gilbert C. Burke; *Pros. Atty.*, Angelo Smeraldi; *Asst. Pros. Atty.*, Franklyn B. Henderson; *Clerk*, Kenneth F. Hoagland. A Court, including small claims jurisdiction. No civil jurisdiction. Location: Hall of Records. Sessions: Criminal, Mondays, 2 P.M.; special sessions, as required. Small claims, assigned as required.

WEST HARTFORD.—*Judge*, Richard T. Scully; *Deputy Judge*, Harry H. Kleinman; *Pros. Atty.*, Henry Ramenda; *Asst. Pros. Atty.*, Frederick D. Neusner; *Clerk*, William C. Galligan; *Asst. Clerk*, Margaret L. Foley; *Clerk of Small Claims*. Grace E. Lloyd. B Court, including small claims jurisdiction. Location: Town Hall. Sessions: Civil, 1st and 3rd Thursdays of each month, 9 A.M.-5 P.M.; no sessions, July or August. Criminal, Mondays, 9 A.M.-5 P.M.; during July and August, Wednesdays, 9 A.M.-5 P.M. Small claims, 1st and 3rd Thursdays of each month, 9-11 A.M.; no sessions, July or August.

WEST HAVEN.—*Judges*, John J. Sullivan, Jr., Bruce Caldwell; *Pros. Attys.*, Nathan Goldberg, Charles H. Fischer, Jr.; *Clerk*, Eugene J. Friedman; *Asst. Clerk*, Andrew J. Carlotto; *Domestic Relations Officer*, Ralph M. Goglia. B Court, including small claims jurisdiction. Location: Town Hall. Sessions: Civil, Mondays, 9 A.M.

Criminal, daily, 9 A.M. Small claims, 4th Monday of each month, 9 A.M.

WESTPORT.—*Judge*, Charles F. Spear; *Assoc. Judge*, Harvey L. Koizim; *Pros. Atty. and Clerk*, Stephen Tate; *Asst. Pros. Atty and Asst. Clerk*, Mrs. Blanche Dodge; *Clerk of Small Claims*, Mrs. Helen Toth. A Court, including small claims jurisdiction. Location: Town Court Bldg., Jesup Road. Sessions: Civil and criminal, Mondays, 9 A.M. Small claims, last Tuesday of each month, 8:30 A.M.

WETHERSFIELD.—*Judge*, Peter Nichols; *Deputy Judge*, Edward R. Doyle; *Pros. Atty.*, Milford F. Rhines; *Asst. Pros. Atty.*, Thomas E. Russell; *Clerk*, Agnes L. McCue; *Asst. Clerk and Clerk of Small Claims*, Mary M. Yeagher. A Court, including small claims jurisdiction. Location: Governor Thomas Welles School, 200 Main St. Sessions: Thursdays, 7 P.M.

WINCHESTER.—*Judge*, Salvatore J. Locascio; *Deputy Judge*, Harry B. Poole; *Pros. Atty.*, Stanley Herman; *Clerk*, Robert P. O'Connor. A Court, including small claims jurisdiction. Location: 338 Main St., Winsted. Sessions: Civil, Mondays, 3 P.M. Criminal, Mondays, 7:30 P.M. Small claims, Tuesdays, 7:30 P.M.

WINDSOR.—*Judge*, Thaddeus W. Maliszewski; *Deputy Judge*, Robert W. Ely; *Pros. Atty.*, Thomas J. O'Malley; *Asst. Pros. Atty.*, Carmen Morelli; *Clerk*, Arthur J. Gelinas; *Asst. Clerk*, Robert A. Platt. A Court, including small claims jurisdiction. Location: Town Hall. Sessions: Civil and small claims, Tuesdays, 7 P.M. Criminal, Tuesdays, 7:30 P.M.

WINDSOR LOCKS.—*Judge*, Phillip H. Johnson; *Deputy Judge*, Ferrer U. Lodola; *Pros. Atty.*, Mortimer J. Lynskey; *Asst. Pros. Atty.*, Theodore Pyznar; *Clerk*, Howard D. Eisenhower. A Court. Location: Police Building. Sessions: Mondays, 7:30 P.M.

WOLCOTT.—*Judge*, Francis Kreger; *Deputy Judge*, Edward Holland; *Pros. Atty.*, Charles E. O'Connor; *Asst. Pros. Atty.*, Thomas F. McAvoy; *Clerk*, Floyd L. Russell. A Court, no civil jurisdiction. Location: Town Office Bldg., Center St. (P.O., RFD, Waterbury). Sessions: 1st and 3rd Thursdays of each month, 8 P.M.

CITY COURTS

ANSONIA.—*Judges*, Louis A. Silverstein, William H. Kingston; *Pros. Attys.*, Howard D. Olderman, Thomas J. Condon, Jr.; *Clerk*, William L. Hine. B Court. Location: City Hall. Sessions: Civil and criminal, daily, 9 A.M.

BRIDGEPORT.—*Judges*, Samuel J. Tedesco, John J. McGuinness, Kenneth J. Zarrilli; *Pros. Attys.*, Daniel J. Cremin, William J. Lavery, Louis Stein; *Clerks*, William A. Bader, Ralph J. Lockwood, Thomas W. McManus. B. Court. Location: Police Headquarters, 398 Fairfield Avenue. Sessions: Civil, once weekly. Criminal, Mondays through Saturdays, 9 A.M. Traffic Court, Mondays, 7 P.M.

BRISTOL.—*Judges*, Bernard F. Grabowski, Harold M. Missal; *Pros. Attys.*, Joseph F. Fleming, Jr., Robert W. Barrett; *Clerk*, Walter J. Delekta. B Court, including small claims jurisdiction.

Location: City Hall. Sessions: Civil, Tuesdays and Thursdays. Criminal, Wednesdays. Small claims, Mondays.

DANBURY.—*Judge*, Irving Levine; *Assoc. Judge*, Albert H. Hornig; *Pros. Atty.*, Norman A. Buzaid; *Asst. Pros. Atty.*, Theodore H. Goldstein; *Clerk*, William Hajj; *Clerk of Small Claims*, Theresa Forshay. B Court, including small claims jurisdiction. Location: City Hall. Sessions: Daily, 9 A.M.

DERBY.—*Judge*, David B. Cohen; *Deputy Judge*, James J. McCarthy, Jr.; *Pros. Atty.*, Edward J. Donahue; *Asst. Pros. Atty.*, Walter D. Billings; *Clerk*, Arthur L. DiRienzo. A Court. Location: City Hall. Sessions: Civil, Mondays. Criminal, daily, 9 A.M.

HARTFORD.—CITY AND POLICE COURT. Location: 155 Morgan St., 2nd floor. Sessions: Civil, Mondays and Tuesdays, 10 A.M.; Fridays, 2 P.M. Criminal, Mondays through Fridays, 9 A.M. Traffic Court, Tuesdays through Thursdays, 9 A.M. Small claims, Wednesdays, 10 A.M.

Judgeship controversial case now pending in the Supreme Court of Errors.

MERIDEN.—CITY AND POLICE COURT. Location: City Hall, East Main St. Sessions: Civil, by assignment, 9:30 A.M. Criminal, daily, 9 A.M. Small claims, weekly.

Judgeship controversial case now pending in the Supreme Court of Errors.

MIDDLETOWN.—*Judges*, Vincent J. Scamporino, Charles W. Snow, Jr.; *Pros. Atty.*, Irwin D. Mittelman; *Asst. Pros. Atty.*, John F. Pickett, Jr.; *Clerk*, Joseph Marchese; *Asst. Clerk*, Arline C. Blau. B Court, including small claims jurisdiction. Location: Police Headquarters, County Lane. Sessions: Civil and criminal, Mondays through Fridays, 9 A.M. Small claims, Fridays, every other week, at 2 P.M.; except during July and August, on Wednesdays, 9 A.M., every other week.

NEW BRITAIN.—CITY AND POLICE COURT: *Judges*, Max H. Reicher, Frank J. DiLoreto; *Pros. Attys.*, William F. Mangan, Jr., Edward J. Januszewski; *Clerk*, Matthew J. Avitabile; *Asst. Clerk*, Ruth S. Gordon; *Clerk of Small Claims*, Rose M. Zizzamia. B Court, including small claims jurisdiction. Location: Police Court, 42 Commercial St. City Court, 111 Franklin Square. Sessions: Civil, daily, 10 A.M. Criminal, daily, 9 A.M. Small claims, 2nd and 4th Fridays of each month, 2 P.M.

NEW HAVEN.—*Judges*, Charles Henchel, Harold Donegan, Alfred Toscano; *City Atty.*, Vincent Villano; *Asst. City Attys.*, John Reynolds, Joseph Bove, Lester Aaronson, Hubert O'Keefe; *Clerk*, Harry Koletsky; *Asst. Clerks*, Francis Tierney, Alvin Murray, Frank Meadows; *Clerk of Small Claims*, Alvin Murray. B Court, including small claims jurisdiction. Location: 169 Church St. Sessions: Civil, Tuesdays, Wednesdays and Thursdays, except July and August. Short calendar, Fridays, 2-5 P.M. Criminal, daily, 9 A.M.-5 P.M., except Sundays and holidays. Small claims, Mon-

days, 9 A.M.-5 P.M., except July and August, one session a month only. Summary process hearings, Thursdays, 10 A.M., twice a month during summer recess.

NEW LONDON.—CITY AND POLICE COURT: *Judge*, A. A. Washton; *Asst. Judge*, Thomas P. Condon; *Pros. Atty.*, C. Robert Satti; *Asst. Pros. Atty.*, Joseph F. Regan; *Clerk*, Anthony Facas; *Asst. Clerk*, Leo B. Reagan. B Court, including small claims jurisdiction. Location: 111 Union St. Sessions: Civil, by assignment. Criminal, daily, 8:30 A.M. Small claims, bi-weekly.

NORWALK.—*Judges*, John R. Fay, John Allen O'Connor, Jr.; *Pros. Attys.*, George F. Carroll, Jr., Harry H. Hefferan, Jr.; *Clerk*, George W. Ross; *Clerk of Small Claims*, Nicholas J. Bredice. B Court, including small claims jurisdiction. Location: City Hall, North Main St., South Norwalk. Sessions: Civil, by assignment. Criminal, Mondays and Fridays, 2 P.M. Small claims, 3rd Monday of each month.

NORWICH.—*Judge*, James J. Dutton; *Deputy Judge*, Paul M. Vasington; *Pros. Atty.*, Eli L. Cramer; *Asst. Pros. Atty. and Asst. Clerk*, Sabino P. Tamborra; *Clerk*, Richard F. Marks; *Clerk of Small Claims*, Sabino P. Tamborra; *Asst. Clerk of Small Claims*, Richard F. Marks. B Court, including small claims jurisdiction. Location: 23 Union St. Sessions: Civil and criminal, daily, 9 A.M. Small claims, alternate Mondays, 11 A.M.

PUTNAM.—*Judge*, William L. St. Onge; *Deputy Judge and Clerk*, Aldo F. Russell; *Pros. Atty.*, Archibald Macdonald, Jr.; *Asst. Pros. Atty.*, Raymond T. Wheaton. A Court, including small claims jurisdiction. Location: Municipal Bldg., Church St. Sessions: Civil and criminal, Mondays, 9 A.M. Small claims, 4th Monday of each month, 8:30 P.M.

ROCKVILLE.—*Judge*, Francis T. O'Loughlin; *Assoc. Judge*, John L. Moran; *Pros. Atty.*, Harry H. Lugg; *Asst. Pros. Atty.*, Abner L. Brooks; *Clerk*, Mary R. Berger. A Court, including small claims jurisdiction. Location: Memorial Bldg. Sessions: Civil and criminal, Mondays, 10 A.M. Small claims, 2nd and 4th Wednesdays of each month, 1:30 P.M.

SHELTON.—*Judge*, Charles J. Frager; *Deputy Judge*, Stanley Czajkowski; *Pros. Atty.*, Joseph H. Sylvester; *Asst. Pros. Atty.*, James J. McKay; *Clerk*, John G. Prokop. A Court. Location: 470 Howe Avenue. Sessions: Saturdays, 8:30 A.M.

STAMFORD.—*Sr. Judge*, Maurice J. Buckley; *Judge*, Harold E. Linsley; *Pros. Atty.*, Joseph T. McCue; *Asst. Pros. Atty.*, Alphonse C. Jachimczyk; *Clerk*, Joseph J. Rinaldi; *Clerk of Small Claims*, Pauline Telesco. B Court, including small claims jurisdiction. Location: City Hall. Sessions: Civil, Mondays through Fridays. Criminal, Mondays, Wednesdays, and Fridays. Small claims, twice a month.

TORRINGTON.—*Judges*, Robert J. Sullivan, Frank R. Buonocore; *Pros. Attys.*, Robert P. Burns, Henry J. Naruk; *Clerk*, Mary K. Murphy; *Small Claims Clerk*, Mary DeAngelis. B Court, in-

cluding small claims jurisdiction. Location: City Hall. Sessions: Civil and small claims, Mondays, 2 P.M. Criminal, daily, 9 A.M.

WATERBURY.—*Judges*, Hugh J. McGill, Michael A. Ciano; *Pros. Attys.*, James J. Shea, John A. Membrino; *Clerk*, Eugene H. Kaplan; *Asst. Clerk*, Mrs. Margaret B. Fitzpatrick; *Clerk of Small Claims*, Francis G. Fitzpatrick; *Domestic Relations Officer*, Donald N. Vitale. B Court, including small claims jurisdiction. Location: City Hall, 235 Grand St. Sessions: Daily, 9 A.M.

WILLIMANTIC.—CITY AND POLICE COURT: *Judge*, Napoleon C. Bortolan; *Deputy Judge*, Joseph A. Mazzola; *Pros. Atty.*, John B. Sullivan; *Asst. Pros. Atty.*, Joseph F. Dannehy; *Clerk*, Harold E. Dorwart; *Asst. Clerk*, Alfred E. Daigneault, Jr. Location: Town Hall, Main St. Sessions: Civil and criminal, daily, 9 A.M. Small claims, 3rd Wednesday of each month.

BOROUGH COURTS

NAUGATUCK.—*Judge*, M. Leonard Caine; *Deputy Judge*, J. Francis Cullen; *Pros. Atty.*, Thomas Neary; *Asst. Pros. Atty.*, William Fernandez; *Clerk*, Francis Burns; *Clerk of Small Claims*, Antoinette Zuccarelli; *Domestic Relations Officer*, Bernard Digris. B Court, including small claims jurisdiction. Location: Town Hall. Sessions: Daily, 9 A.M.

STAFFORD SPRINGS.—*Judge*, Edward Y. O'Connell; *Deputy Judge*, Libero Valentini; *Pros.*, Henry Harris; *Asst. Pros.*, Thaddeus R. Satkowski; *Clerk*, Conrad P. Mohr. A Court, including small claims jurisdiction. Civil jurisdiction, Stafford, Willington, Union and Mansfield. Criminal jurisdiction, Stafford and Willington. Location: Town Hall, Haymarket Square. Sessions: Civil, by assignment. Criminal, Mondays, 2 P.M. Small claims, Mondays, 1 P.M.

CONNECTICUT JUSTICE COURTS

(Gen. Stat., Rev. 1949, Chapter 376. Trial justices and alternate trial justices appointed by board of selectmen from a list of qualified justices of the peace for a term of two years, and hold office from and after the first Monday of January, odd years.)

(*Indicates small claims jurisdiction. Where the name of the Post Office address of the Trial Justice and Prosecuting Grand Juror is other than that of the town itself, it is given in italics.)

ASSEMBLY OF TRIAL JUSTICES.—(Gen. Stat., Rev. 1949, Sec. 7578.) *Exec. Committee Chm.*, Stanley A. Terry, Middlebury; *Secy. and Treas.*, Mrs. Elizabeth Dennis Hutchins, Columbia.

---

*ANDOVER.—*Trial Justice*, Charles H. Nicholson; *Alternate Trial Justice*, John F. Phelps; *Prosecuting Grand Juror*, Walton

R. Yerger; *Alternate Prosecuting Grand Juror*, Howard H. Jennings. Location: Town Hall. Sessions: 2nd and 4th Mondays of each month, 8 P.M.

ASHFORD.—*Trial Justice*, George F. Tremko (P.O., *Warrenville*); *Alternate Trial Justice*, John Marcisin; *Prosecuting Grand Juror*, Rudolph Makray (P.O., R.F.D. 3, *Stafford Springs*); *Alternate Prosecuting Grand Juror*, William Mihancki. Location: Town Hall. Sessions: Thursdays, 7 P.M.

AVON.—*Trial Justice*, Jesse J. Anderson; *Alternate Trial Justice*, Barnard Tilson; *Prosecuting Grand Juror*, Frank R. Holloway; *Alternate Prosecuting Grand Juror*, Robert Hunt. Location: Town Hall. Sessions: Tuesdays, 4 P.M., or by appointment.

BARKHAMSTED.—*Trial Justice*, Carmine R. Lavieri (P.O., Box 559, *Winsted*); *Alternate Trial Justice*, Prosper F. Lavieri; *Prosecuting Grand Juror*, Thomas B. Dew (P.O., Star Route, *Winsted*); *Alternate Prosecuting Grand Juror and Clerk*, John W. Nessen. Location: School Bldg., Pleasant Valley. Sessions: 1st and 3rd Mondays of each month, 7:30 P.M.

BEACON FALLS.—*Trial Justice*, Edward V. Bea; *Alternate Trial Justice*, Melvin F. Witherwax; *Prosecuting Grand Juror*, John Sulima; *Alternate Prosecuting Grand Juror*, Bronislaw Karaban. Location: Town Hall. Sessions: Mondays, 8 P.M.

*BETHANY.—*Trial Justice*, Edward H. Hinman (P.O., *New Haven 15*); *Alternate Trial Justice*, John A. Edmondson; *Prosecuting Grand Juror*, Malcolm H. Brinton (P.O., *New Haven 15*); *Alternate Prosecuting Grand Juror*, John H. Krick. Location: Town Hall. Sessions: Fridays, 7:30 P.M.

*BETHEL.—*Trial Justice*, Benjamin H. Washburn; *Alternate Trial Justice*, Michael Hugyo, Jr.; *Prosecuting Grand Juror*, Henry Klotz; *Alternate Prosecuting Grand Juror*, Marsden Shaw. Location: 36 South Street. Sessions: Criminal and civil, set by Judge; small claims, 2nd Thursday of each month.

*BETHLEHEM.—*Trial Justice*, William R. Smith; *Alternate Trial Justice*, Herbert S. Root, Sr.; *Prosecuting Grand Juror*, Robert E. Adamson; *Alternate Prosecuting Grand Juror*, Joseph P. Banks. Location: Town Clerk's Office. Sessions: No regular sessions.

*BOLTON.—*Trial Justice*, John Swanson (P.O., R.F.D. 2, *Andover*); *Alternate Trial Justice*, Walter Elliott; *Prosecuting Grand Juror*, Renato Cocconi (P.O., R.F.D. 2, *Andover*); *Alternate Prosecuting Grand Juror*, Donald Tedford. Location: Town Hall. Sessions: 1st and 3rd Tuesdays of the month, 7:30 P.M.

*BOZRAH.—*Trial Justice*, Henry I. Monell (P.O., Star Route, *Yantic*); *Alternate Trial Justice*, Joseph Johnson; *Prosecuting Grand Juror*, William Fishbone (P.O., *Fitchville*); *Alternate Prosecuting Grand Juror*, Raymond Perkins. Location: Bozrah Town Hall, Fitchville. Sessions: Thursdays, 7:30 P.M., by appointment.

BRIDGEWATER.—*Trial Justice,* Guy H. Burch; *Alternate Trial Justice,* William K. Dupré; *Prosecuting Grand Juror,* George S. Roberts; *Alternate Prosecuting Grand Juror,* Arthur Tolles. Location: Town Hall. Sessions: By appointment, when necessary.

BROOKFIELD.—*Trial Justice,* Donald L. Thomsen (P.O., *Brookfield Center*); *Alternate Trial Justice,* Mrs. Mildred Creed; *Prosecuting Grand Juror,* John P. O'Donnell; *Alternate Prosecuting Grand Juror,* Daniel Morehouse. Location: Residence, Brookfield Center. Sessions: No regular sessions.

BROOKLYN.—*Trial Justice,* Richard B. Dunning; *Alternate Trial Justice,* Raymond Denomme; *Prosecuting Grand Juror,* Louis N. Cote (P.O., *Danielson*); *Alternate Prosecuting Grand Juror,* Darwin Gallup. Location: Town Hall. Sessions: Tuesdays, 7 P.M.

BURLINGTON—*Trial Justice,* John R. Byrne (P.O., R.F.D., *Unionville*); *Alternate Trial Justice,* James B. Mullen; *Prosecuting Grand Juror,* David W. Gilchrist (P.O., R.F.D., *Unionville*); *Alternate Prosecuting Grand Juror,* Henry V. Szydlo. Location: New Elementary School Bldg., Route No. 116. Sessions: Tuesdays, 7:30 P.M.

*CANAAN.—*Trial Justice,* Winton B. Rodgers (P.O., *Falls Village*); *Alternate Trial Justice,* Joseph A. Hamzy; *Prosecuting Grand Juror,* G. Frank Brothers (P.O., *Falls Village*); *Alternate Prosecuting Grand Juror,* Arthur D. Stein. Location: Town Hall, Falls Village. Sessions: Wednesdays, 7:30 P.M.

*CANTERBURY.—*Trial Justice,* Linwood P. Tracy; *Alternate Trial Justice,* Bernard Utz; *Prosecuting Grand Juror,* John Gorman; *Alternate Prosecuting Grand Juror,* Talbot Lancaster. Location: Town Office, Canterbury Green. Sessions: Mondays, 7:30 P.M.; small claims, last Saturday of each month.

*CANTON.—*Trial Justice,* Guy F. Whitney (P.O., The Green, *Collinsville*); *Alternate Trial Justice,* Raymond T. James; *Prosecuting Grand Juror,* William Baer (P.O., *Collinsville*); *Alternate Prosecuting Grand Juror,* Robert G. Gillespie. Location: Town Hall. Sessions: Tuesdays, 7 P.M.

CHAPLIN.—*Trial Justice,* Ruby M. Fuller (P.O., R.F.D. 1, *No. Windham*); *Alternate Trial Justice,* Robert Larned; *Prosecuting Grand Juror,* Willard Noel (P.O., R.F.D. 1, *No. Windham*); *Alternate Prosecuting Grand Juror,* Mrs. Edith Everett. Location: Town Hall. Sessions: Thursdays, 8 P.M.

CHESHIRE.—*Trial Justice,* E. Ernest Oberst; *Alternate Trial Justice,* William H. Shay; *Prosecuting Grand Juror,* Anthony I. Wells; *Alternate Prosecuting Grand Juror,* David N. Stiles. Location: Town Hall. Sessions: Fridays, 7:30 P.M.

*CHESTER.—*Trial Justice,* Herbert O. Strong; *Alternate Trial Justice,* Louis Carini; *Prosecuting Grand Juror,* Benjamin Ferrari; *Judge of Small Claims Court,* Leonard R. Bishop; *Small Claims Clerk,* Edward H. Miner. Location: Town Office Building. Sessions: Thursdays, 7 P.M.

*CLINTON.—*Trial Justice,* Reinhold J. Herrmann; *Alternate*

Trial Justice, Merrill K. Platt; *Prosecuting Grand Juror*, John B. Kidney; *Alternate Prosecuting Grand Juror*, Fred Barhoff, Jr. Location: William Stanton Andrews Memorial Bldg. Sessions: Tuesdays, 8 P.M.

*COLCHESTER.—*Trial Justice*, Paul B. Groobert; *Alternate Trial Justice*, Edwin Gregory; *Prosecuting Grand Juror*, Edward Connell; *Alternate Prosecuting Grand Juror*, William Griffin. Location: Town Hall. Sessions: Criminal and motor vehicle, 1st and 3rd Mondays, 9 A.M.; civil and small claims, 1st Tuesday, 7:30 P.M.

COLEBROOK.—*Trial Justice*, Roger E. Webb; *Alternate Trial Justice*, Edwin W. Mead; *Prosecuting Grand Juror*, Wilfred G. Carpenter (P.O., R.D. 1, *Winsted*); *Alternate Prosecuting Grand Juror*, Edwin W. Raymond. Location: Cong. Church Basement, Colebrook Center. Sessions: Tuesdays, 7:30 P.M.

COLUMBIA.—*Trial Justice*, Elizabeth Dennis Hutchins; *Alternate Trial Justice*, Russell A. Andrews; *Prosecuting Grand Juror*, Chauncey M. Squier; *Alternate Prosecuting Grand Juror*, Ward Rosebrooks. Location: Yeomans Hall. Sessions: Mondays, 7:30 P.M.

*CORNWALL.—*Trial Justice*, Robert E. Nuese (P.O., *West Cornwall*); *Alternate Trial Justice*, Edward M. Foote, Jr.; *Prosecuting Grand Juror*, Christopher S. Smith (P.O., *West Cornwall*); *Alternate Prosecuting Grand Juror*, Kenneth A. Merz. Location: Town Clerk's office. Sessions: 2nd and 4th Wednesdays of the month, 10 A.M.; otherwise, when necessary.

*COVENTRY.—*Trial Justice*, Leroy M. Roberts; *Alternate Trial Justice*, Lawrence C. Latimer; *Prosecuting Grand Juror*, A. Harry W. Olsen; *Alternate Prosecuting Grand Juror*, Dudley Ferguson; *Clerk*, Shirley W. Edmondson. Location: Robertson School, Cross Street. Sessions: Fridays, 7:30 P.M.; small claims, 4th Tuesday of the month.

*CROMWELL.—*Trial Justice*, William C. Hubbard; *Alternate Trial Justice*, David Fleet; *Prosecuting Grand Juror*, George Reinhardt; *Alternate Prosecuting Grand Juror*, Charles Peterson. Location: Memorial Town Hall, West Street. Sessions: Wednesdays, 7:30 P.M.

*DEEP RIVER.—*Trial Justice*, Thomas E. O'Donnell; *Alternate Trial Justice*, John D. White; *Prosecuting Grand Juror*, John C. Colbert. Location: Town Hall. Sessions: Mondays, 7-9 P.M.

*DURHAM.—*Trial Justice*, Dorence W. Mielke; *Alternate Trial Justice*, Oliver Bristol; *Prosecuting Grand Juror*, Raymond P. Jones; *Alternate Prosecuting Grand Juror*, Albert S. Hanson. Location: Town Hall. Sessions: 1st and 3rd Wednesday of each month, 7:30 P.M.

EASTFORD.—*Trial Justice*, Alexander F. Fabian (P.O., *Chaplin*); *Alternate Trial Justice*, Edward A. Trepal; *Prosecuting Grand Juror*, Stewart M. Tatem; *Alternate Prosecuting Grand Juror*, M. Keith Lewis. Location: Town Hall. Sessions: Tuesdays, 7 P.M., when necessary.

*EAST GRANBY.—*Trial Justice*, Fred W. Viets; *Alternate Trial Justice*, Edward D. Millea; *Prosecuting Grand Juror*, Albert P. Cowles; *Alternate Prosecuting Grand Juror*, George Guinan. Location: Town Hall, School St. Sessions: Mondays, 7:30 P.M.

*EAST HADDAM.—*Trial Justice*, Charles Wolf; *Alternate Trial Justice*, Gustof Dill; *Prosecuting Grand Juror*, Herman Frankel (P.O., *Moodus*); *Alternate Prosecuting Grand Juror*, Sumner Brownell. Location: Nathan Hale School. Sessions: Thursdays, 7:30 P.M.

*EAST HAMPTON.—*Trial Justice*, Allen E. Scholl; *Alternate Trial Justice*, Edward Pratt; *Prosecuting Grand Juror*, Percy P. Markham; *Alternate Prosecuting Grand Juror*, Max Kay. Location: Town Hall. Sessions: 1st and 3rd Mondays of each month; except June, July, August and September, weekly, 7:30 P.M.

*EAST LYME.—*Trial Justice*, Ernest F. Hopkins (P.O., *Niantic*); *Alternate Trial Justice*, Fred L. Glynn; *Prosecuting Grand Juror*, Hyman Wilensky; *Alternate Prosecuting Grand Juror*, J. Allen Walker. Location: Fire House, Grand St., Niantic. Sessions: Thursdays, 7 P.M.

EASTON.—*Trial Justice*, John F. Chatfield (P.O., R.F.D. 1, *Bridgeport*); *Alternate Trial Justice*, Howard L. Shaff; *Prosecuting Grand Juror*, Philip H. Smith (P.O., R.F.D. 1, *Bridgeport*); *Alternate Prosecuting Grand Juror*, Huntley Stone. Location: Town Hall. Sessions: Alternate Thursdays, 7:30 P.M.

*EAST WINDSOR.—*Trial Justice*, Rudolph C. Geissler (P.O., *Broad Brook*); *Alternate Trial Justice*, Anthony Scavotto; *Prosecuting Grand Juror*, John E. Shaughnessy (P.O., *Warehouse Point*); *Alternate Prosecuting Grand Juror*, John Hoban. Location: Cor. School St. and Dean Ave., Warehouse Point. Sessions: Wednesdays, 7:30 P.M.

*ELLINGTON.—*Trial Justice*, E. George Gorsky (P.O., R.F.D. 3, *Rockville*); *Alternate Trial Justice*, Charles F. Batz; *Prosecuting Grand Juror*, Raymond G. Dargis; *Alternate Prosecuting Grand Juror*, John Sojka, Jr. Location: Town Hall. Sessions: Tuesdays, 7 P.M.

*ESSEX.—*Trial Justice*, George I. Lancraft, Jr. (P.O., *Ivoryton*); *Alternate Trial Justice*, Francis J. McGrath; *Prosecuting Grand Juror*, Alfred W. Griswold (P.O., *Centerbrook*); *Alternate Prosecuting Grand Juror*, Chester Griggs. Location: Town Hall, West Ave. Sessions: Tuesdays, 7 P.M.; small claims, Mondays, 8 P.M.

FRANKLIN.—*Trial Justice*, C. Albert Beckwith (P.O., *North Franklin*); *Alternate Trial Justice*, Stanley E. Armstrong; *Prosecuting Grand Juror*, John B. Ayer (P.O., *North Franklin*); *Alternate Prosecuting Grand Juror*, Donald Wood. Location: Town Hall. Sessions: Last Monday of each month, 7:30 P.M.

GOSHEN.—*Trial Justice*, William E. Pease; *Alternate Trial Justice*, Rudolph Galeazzi; *Prosecuting Grand Juror*, Herman

Walther; *Alternate Prosecuting Grand Juror*, Henry Dreger. Location: Town Hall. Sessions: Mondays, 7:30 P.M.

*GRANBY.—*Trial Justice*, Leonard T. Calvert; *Alternate Trial Justice*, Paul L. Avery; *Prosecuting Grand Juror*, William Pease; *Alternate Prosecuting Grand Juror*, Chester W. Collier. Location: Town Office Bldg. Sessions: Thursdays, 7:45 P.M.

*HADDAM.—*Trial Justice*, Donald E. Spencer; *Alternate Trial Justice*, William E. Dean; *Prosecuting Grand Juror*, William H. Dittman; *Alternate Prosecuting Grand Juror*, Victor Zanelli, Jr. Location: Town Hall. Sessions: Thursdays, 7 P.M.

HAMPTON.—*Trial Justice*, Richard M. Burchnall; *Alternate Trial Justice*, Alfred F. Vargas, Jr.; *Prosecuting Grand Juror*, Wendell Davis; *Alternate Prosecuting Grand Juror*, Henry G. Moon. Location: Residence of Trial Justice. Sessions: Tuesdays, 7 P.M., when necessary.

HARTLAND.—*Trial Justice*, Stanley A. Ransom (P.O., *West Hartland*); *Alternate Trial Justice*, Elliot Parmelee; *Prosecuting Grand Juror*, Richard Anstett (P.O., *Riverton*); *Alternate Prosecuting Grand Juror*, Timothy Root. Location: Town Hall, West Hartland. Sessions: Last Monday of each month, 7:30 P.M.

HARWINTON.—*Trial Justice*, Robert A. Delay (P.O., R.F.D. 1, *Thomaston*); *Alternate Trial Justice*, Gerhardt Young; *Prosecuting Grand Juror*, Charles Kissh, Jr. (P.O., R.D. 1, *Thomaston*); *Alternate Prosecuting Grand Juror*, Ernest Cser. Location: Court Room, Consolidated School. Sessions: Thursdays, 8 P.M.

HEBRON.—*Trial Justice*, Clifford R. Wright (P.O., R.D. 1, *Amston*); *Alternate Trial Justice*, Charles Barnes; *Prosecuting Grand Juror*, William Hammond; *Alternate Prosecuting Grand Juror*, Thomas Rusk. Location: Town Hall. Sessions: Tuesdays, 7:30 P.M.

*KENT.—*Trial Justice*, Samuel A. Woodward (P.O., *South Kent*); *Alternate Trial Justice*, Guy Mankin, Jr.; *Prosecuting Grand Juror*, Robert H. Mattoon; *Alternate Prosecuting Grand Juror*, Harold B. Fowler. Location: Town Hall. Sessions: 1st and 3rd Wednesdays, 5 or 7 P.M., or by appointment.

*KILLINGWORTH.—*Trial Justice*, Philip E. Bulger (P.O., R.F.D., *Madison*); *Alternate Trial Justice*, Alan G. Goldsmith; *Prosecuting Grand Juror*, J. William Steadman (P.O., R.F.D., *Madison*); *Alternate Prosecuting Grand Juror*, Mortimer H. Laundon. Location: Town Hall. Sessions: Mondays, 8 P.M.

*LEBANON.—*Trial Justice*, Carroll S. Dunham; *Alternate Trial Justice*, Robert Wentworth; *Prosecuting Grand Juror*, E. Russell Tollman (P.O., *Chestnut Hill*); *Alternate Prosecuting Grand Juror*, Richard J. Parkhurst. Location: Lyman Memorial High School. Sessions: Tuesdays, 7:30 P.M.

LEDYARD.—*Trial Justice*, William J. Loftus (P.O., R.F.D. 2, *Mystic*); *Alternate Trial Justice*, Ray D. Holdridge; *Prosecuting Grand Juror*, Karl Wiemann (P.O., R.F.D., *Gales Ferry*). Location: Ledyard Center. Sessions: Mondays, 7:30 P.M.

LISBON.—*Trial Justice*, Herbert A. Richards (P.O., Box 228, *Versailles*); *Alternate Trial Justice*, Charles Grant; *Prosecuting Grand Juror*, Irving H. Allen (P.O., *Versailles*); *Alternate Prosecuting Grand Juror*, Harold Mell. Location: Town Meeting Room. Sessions: Wednesdays, 7:30 P.M.

*LITCHFIELD.—*Trial Justice*, A. William Pruner; *Alternate Trial Justice*, Bernard C. Roberg; *Prosecuting Grand Juror*, Edward S. Stevens; *Alternate Prosecuting Grand Juror*, John H. Cook; *Small Claims Clerk*, Harry N. Kilbourn. Location: Court House, West Street. Sessions: Mondays, 2 P.M.; small claims, Fridays, 2 P.M.

*LYME.—*Trial Justice*, Frederic W. Von der Lieth (P.O., R.F.D. 3, *Old Lyme*); *Prosecuting Grand Juror*, Ray L. Harding (P.O. R.F.D. 3, *Old Lyme*); *Alternate Prosecuting Grand Juror*, Arnold Franchetti. Location: Town Hall. Sessions: Wednesdays, 8 P.M.

*MADISON.—*Trial Justice*, Robert S. May; *Alternate Trial Justice*, Joseph Schmidt; *Prosecuting Grand Juror*, Eugene Keyarts; *Alternate Prosecuting Grand Juror*, Seymour Page. Location: Town Hall. Sessions: Mondays, 7 P.M.

MANSFIELD.—*Trial Justice*, Philip M. Dwyer (P.O., *Willimantic*); *Alternate Trial Justice*, Wright D. Gifford; *Prosecuting Grand Juror*, Charles A. Owen, Jr. (P.O., *Storrs*); *Alternate Prosecuting Grand Juror*, Byron D. Houston. Location: Mansfield Town Bldg. Sessions: Thursdays, 2 P.M.

*MARLBOROUGH.—*Trial Justice*, Thomas A. Crawshaw (P.O., R.D. 2, *East Hampton*); *Alternate Trial Justice*, Richard P. Shevchenko; *Prosecuting Grand Juror*, Howard A. Stebbins (P.O., R.D. 2, *East Hampton*); *Alternate Prosecuting Grand Juror*, Douglas H. Secord. Location: Richmond Memorial Library. Sessions: Fridays, 7:30 P.M.

MIDDLEBURY.—*Trial Justice*, Stanley A. Terry; *Alternate Trial Justice*, Harrison G. Book; *Prosecuting Grand Juror*, Ray F. Messenger; *Alternate Prosecuting Grand Juror*, William S. Walcott. Location: Town Hall. Sessions: Mondays, 8 P.M.

*MIDDLEFIELD.—*Trial Justice*, Walter P. Staniszewski (P.O., *Rockfall*); *Alternate Trial Justice*, William J. Coughlin, Jr.; *Prosecuting Grand Juror*, Joseph A. Robitaille, Jr. (P.O., *Rockfall*); *Alternate Prosecuting Grand Juror*, Fred Austin. Location: Town Hall. Sessions: Mondays, 7:30 P.M.

MONROE.—*Trial Justice*, Arthur Beardsley, Sr. (P.O., *Stepney Depot*); *Alternate Trial Justice*, Stanley Dring; *Prosecuting Grand Juror*, William O'Brien, Jr. (P.O., *Stepney Depot*); *Alternate Prosecuting Grand Juror*, John Schmucke. Location: Town Hall, Monroe. Sessions: 1st and 3rd Tuesdays of each month, 8 P.M.

*MONTVILLE.—*Trial Justice*, Nathan Weisler (P.O., R.F.D., *Uncasville*); *Alternate Trial Justice*, James H. Carson; *Prosecuting Grand Juror*, Leo O. Manville; *Alternate Prosecuting Grand Juror*, Donald A. O'Connell. Location: Montville Town Hall, Uncasville. Sessions: Saturdays, 10 A.M.

*MORRIS.—*Trial Justice*, Frank B. Delaney (P.O., R.F.D., *Thomaston*); *Alternate Trial Justice*, Harold C. Twing; *Prosecuting Grand Juror*, Herman M. Turrell (P.O., *Lakeside*); *Alternate Prosecuting Grand Juror*, David A. Stiles. Location: Morris Community Hall. Sessions: Thursdays, 8 P.M., except 1st Thursday of each month (small claims hearing).

*NEW FAIRFIELD.—*Trial Justice*, James T. Kiely (P.O., R.D. 3, *Danbury*); *Alternate Trial Justice*, Leo Mulreed; *Prosecuting Grand Juror*, James J. McCrory (P.O., R.D. 3, *Danbury*); *Alternate Prosecuting Grand Juror*, Granville Stubbs. Location: Town Hall. Sessions: Tuesdays, 7-9 P.M., and whenever necessary.

*NEW HARTFORD.—*Trial Justice*, John E. Fay; *Alternate Trial Justice*, Harold C. Vienot; *Prosecuting Grand Juror*, Vincent W. Baronowski; *Alternate Prosecuting Grand Juror*, Henry Loomis. Location: Town Hall. Sessions: Mondays, 8 P.M.

*NORFOLK.—*Trial Justice*, Edward J. Quinlan, Jr.; *Alternate Trial Justice*, M. Norman Mitchell; *Prosecuting Grand Juror*, Christopher A. Birmingham; *Alternate Prosecuting Grand Juror*, Harold S. Brown. Location: Town Hall, Maple Ave. Sessions: Tuesdays, 7:30 P.M.

NORTH BRANFORD.—*Trial Justice*, Ralph H. Holabird; *Alternate Trial Justice*, Joseph F. Dolan; *Prosecuting Grand Juror*, Burton S. Colter; *Alternate Prosecuting Grand Juror*, Charles S. A. Sherwood. Location: Town Hall. Sessions: Mondays, 8 P.M.

*NORTH CANAAN.—*Trial Justice*, Lester B. Root (P.O., *Canaan*); *Alternate Trial Justice*, Edward W. Houston; *Prosecuting Grand Juror*, vacancy; *Alternate Prosecuting Grand Juror*, Robert E. duVergey. Location: Court Room, Town Hall. Sessions: Tuesdays, 10 A.M.

NORTH HAVEN.—*Trial Justice*, vacancy; *Alternate Trial Justice*, Donald F. Keefe; *Prosecuting Grand Juror*, Daniel D. Morgan (P.O., *Hamden*); *Alternate Prosecuting Grand Juror*, William J. Ryan. Location: Town Hall. Sessions: Mondays, 9 A.M.

*NORTH STONINGTON.—*Trial Justice and Clerk of Small Claims*, William F. Morgan, Jr. (P.O., R.F.D. 3, *Westerly, R.I.*); *Alternate Trial Justice*, George E. Fontaine; *Prosecuting Grand Juror*, David L. Stillman; *Alternate Prosecuting Grand Juror*, Morgan K. McGuire. Location: Town Hall. Sessions: Wednesdays, 2 P.M.; small claims, Saturdays, 2 P.M.

*OLD LYME.—*Trial Justice*, Nancy W. Budlong (P.O., *South Lyme*); *Alternate Trial Justice*, Carl B. Liljedahl; *Prosecuting Grand Juror*, Merle S. Bugbee; *Alternate Prosecuting Grand Juror*, Roger Pierson, Jr. Location: Town Hall, Lyme Street. Sessions: Wednesdays, 7:30 P.M.; small claims, Wednesdays, 6:30 P.M.

*OLD SAYBROOK.—*Trial Justice*, James J. Sposato; *Alternate Trial Justice*, Merritt Chalker; *Prosecuting Grand Juror*, Allen

Champion; *Alternate Prosecuting Grand Juror*, Frank Chisholm. Location: Town Hall. Sessions: Tuesdays, 7:30 P.M.

OXFORD.—*Trial Justice*, William D. Downs (P.O., R.R. 2, *Southbury*); *Alternate Trial Justice*, Charles R. Kirk; *Prosecuting Grand Juror*, H. Leslie Tomlinson (P.O., R.D. 2, *Southbury*); *Alternate Prosecuting Grand Juror*, Richard C. Jacobs. Location: Town Hall. Sessions: Tuesdays, 8 P.M.

*PLYMOUTH.—*Trial Justice*, LeRoy J. Naughton (P.O., *Terryville*); *Alternate Trial Justice and Clerk of Small Claims*, Nicholas Biscoe; *Prosecuting Grand Juror*, Edward Plaze (P.O., *Terryville*); *Alternate Prosecuting Grand Juror*, George Hoebel; *Court Clerk*, Edward Lewandoski. Location: Town Hall, Terryville. Sessions: Tuesdays, 7:30 P.M., other times by appointment. Small claims, Wednesdays, 7 P.M.

POMFRET.—*Trial Justice*, L. Allen Averill; *Alternate Trial Justice*, James J. Byrnes, Jr.; *Prosecuting Grand Juror*, Bertrand E. Benway (P.O., *Abington*); *Alternate Prosecuting Grand Juror*, vacancy. Location: Residence of Trial Justice, Route 44, near R.R. underpass. Sessions: Thursdays, 7 P.M., and by appointment.

*PORTLAND.—*Trial Justice*, John J. Benashski; *Alternate Trial Justice*, Harold J. Murphy; *Prosecuting Grand Juror*, John J. Cooney; *Alternate Prosecuting Grand Juror*, James J. Csere. Location: Town Hall, Court Room, Main Street. Sessions: Wednesdays, 7:30 P.M.

*PRESTON.—*Trial Justice*, John O. Peckham (P.O., R.F.D. 1, *Norwich*); *Alternate Trial Justice*, Harold Muttart; *Prosecuting Grand Juror*, Robert K. Hafner (P.O., R.F.D., *Norwich*); *Alternate Prosecuting Grand Juror*, Arthur Fuller. Location: Town Hall, Preston City Road. Sessions: Thursdays, 7:30 P.M.

PROSPECT.—*Trial Justice*, Michael A. Pugliese (P.O., R.F.D. 2, *Waterbury 12*); *Alternate Trial Justice*, Adelbert Stotts; *Prosecuting Grand Juror*, Nicholas Palchick (P.O., R.F.D. 2, *Waterbury 12*); *Alternate Prosecuting Grand Juror*, James O. Levine. Location: Community School Auditorium. Sessions: 1st and 3rd Mondays of each month, 8 P.M.

REDDING.—*Trial Justice*, Jesse P. Sanford (P.O., *Redding Ridge*); *Alternate Trial Justice*, Charles A. Nash; *Prosecuting Grand Juror*, George C. Dayton (P.O., *West Redding*); *Alternate Prosecuting Grand Juror*, Emerson Burritt. Location: Town Hall, Redding Center. Sessions: When cases are scheduled.

*RIDGEFIELD.—*Trial Justice*, Carleton A. Scofield; *Alternate Trial Justice*, Levio G. Zandri; *Prosecuting Grand Juror*, Charles Wade Walker; *Alternate Prosecuting Grand Juror*, Peter J. Wick. Location: Town Hall, Main Street. Sessions: No regular sessions.

ROXBURY.—*Trial Justice*, Beverly R. Iszard; *Alternate Trial Justice*, Hugh Ripper; *Prosecuting Grand Juror*, Joseph S. Hartwell; *Alternate Prosecuting Grand Juror*, George White. Location: Hall of Records. Sessions: By appointment.

*SALEM.—*Trial Justice*, Felix K. Zemko (P.O., R.F.D. 3, *Colchester*); *Alternate Trial Justice*, Calvin H. McCall, Sr.; *Prosecuting Grand Juror*, Alfred Bingham (P.O., R.F.D. 3, *Colchester*). Location: Salem Library. Sessions: Mondays, 7:30 P.M.

*SALISBURY.—*Trial Justice*, William G. Raynsford (P.O., *Lakeville*); *Alternate Trial Justice*, G. Campbell Becket; *Prosecuting Grand Juror*, Edward C. Williams; *Alternate Prosecuting Grand Juror*, James DuBois. Location: Town Hall. Sessions: Saturdays, 11 A.M. Small claims, 2nd Monday of each month, 9:30 A.M., other days when necessary.

SCOTLAND.—*Trial Justice*, Henry J. Jurgens (P.O., Route 1, Box 150, *Hampton*); *Alternate Trial Justice*, Harry P. Chesbro; *Prosecuting Grand Juror*, Thomas E. Clark; *Alternate Prosecuting Grand Juror*, Frank Pelc. Location: Fire House. Sessions: Thursdays, 8 P.M.

*SHARON.—*Trial Justice*, Phil Reep; *Alternate Trial Justice*, Albert Williamson; *Prosecuting Grand Juror*, William Riley, Jr.; *Alternate Prosecuting Grand Juror*, Robert Carberry. Location: Town Hall. Sessions: Mondays, 7:30 P.M.

SHERMAN.—*Trial Justice*, Edward B. Schimpf; *Alternate Trial Justice*, Frank E. Weddell, Jr.; *Prosecuting Grand Juror*, Wilson P. Ware; *Alternate Prosecuting Grand Juror*, Lee P. Pattison. Location: Town Hall. Sessions: As required.

*SIMSBURY.—*Trial Justice*, E. McChesney Eddy; *Alternate Trial Justice*, William R. Moller; *Prosecuting Grand Juror*, Morton C. Hansen, Jr.; *Alternate Prosecuting Grand Juror*, Ward G. Holcomb. Location: Eno Memorial Hall. Sessions: Mondays, 7:30 P.M.

SOMERS.—*Trial Justice*, Frederick C. Davis; *Alternate Trial Justice*, J. Francis Wood; *Prosecuting Grand Juror*, A. Vail Smith; *Alternate Prosecuting Grand Juror*, Robert A. Galbraith. Location: Town Hall, Main Street. Sessions: Tuesdays, 7 P.M.; Saturday mornings, by appointment.

*SOUTHBURY.—*Trial Justice*, Wesley F. Rouse; *Alternate Trial Justice*, William A. Hauck, Jr.; *Prosecuting Grand Juror*, Ralph S. Hoxie; *Alternate Prosecuting Grand Juror*, William Holmes, Jr. Location: Town Hall, South Britain. Sessions: Wednesdays, 8 P.M.

STERLING.—*Trial Justice*, Walter A. Sonner (P.O., Box 107, R.F.D. 1); *Alternate Trial Justice*, Albert B. Gallup; *Prosecuting Grand Juror*, Arne Lindberg (P.O., Box 50, R.F.D. 1). Location: Town Hall, Oneco. Sessions: Tuesdays, 7:30 P.M.

*THOMASTON.—*Trial Justice*, Peter A. Koops; *Alternate Trial Justice*, Howard Knox; *Prosecuting Grand Juror*, William R. Coss; *Alternate Prosecuting Grand Juror*, Emile Richards; *Clerk, Justice Court*, Mrs. Shirley Bredice; *Clerk, Small Claims Court*, Mrs. Phyllis Mankus. Location: Town Hall, Main Street. Sessions: Wednesdays, 8 P.M.

THOMPSON.—*Trial Justice*, Donat J. Ducharme (P.O., *North*

Grosvenor Dale); *Alternate Trial Justice*, Frank Desilets; *Prosecuting Grand Juror*, Omer H. Bruneau (P.O., *Grosvenor Dale*); *Alternate Prosecuting Grand Juror*, Leonard Hamel. Location: Town Office Bldg., North Grosvenor Dale. Sessions: Regular, Wednesdays, 10 A.M.; special, daily, 10 A.M.

TOLLAND.—*Trial Justice*, B. Alden Beaton (P.O., R.F.D. 1, *West Willington*); *Alternate Trial Justice*, Pasquale F. Nappi; *Prosecuting Grand Juror*, Sebastian P. Lombardo (P.O., R.F.D. 2, *Rockville*); *Alternate Prosecuting Grand Juror*, Elwyn Manning. Location: Town Hall. Sessions: Mondays, 7 P.M.

UNION.—*Trial Justice*, Jack Dennerley (P.O., Box 205, *Stafford Springs*); *Alternate Trial Justice*, Joseph E. Vilandre; *Prosecuting Grand Juror*, Zalmon J. Eaton (P.O., R.F.D. 2, *Stafford Springs*); *Alternate Prosecuting Grand Juror*, Wesley R. Bradway. Location: Town Room, School Basement. Sessions: Wednesdays, 7-8 P.M.

VOLUNTOWN.—*Trial Justice*, Warren E. Tanner; *Prosecuting Grand Juror*, George H. Davis; *Alternate Prosecuting Grand Juror*, vacancy. Location: Town Hall. Sessions: Fridays, 7:30 P.M.

WARREN.—*Trial Justice*, Eldred S. Tanner (P.O., *New Preston*); *Alternate Trial Justice*, Allyn W. Perkins; *Prosecuting Grand Juror*, Robert H. Perkins (P.O., *Cornwall Bridge*); *Alternate Prosecuting Grand Juror*, Bryant O. Curtiss. Location: Town Hall. Sessions: By appointment only.

*WASHINGTON.—*Trial Justice*, William J. Pickett (P.O., *Washington Depot*); *Alternate Trial Justice*, Charles R. Dils; *Prosecuting Grand Juror*, C. George Quist; *Alternate Prosecuting Grand Juror*, Hubert Kenny. Location: Bryan Memorial Hall. Sessions: 2nd and 4th Wednesdays of each month, 2 P.M.

*WATERTOWN.—*Trial Justice*, Henry C. Campbell; *Alternate Trial Justice*, Raymond F. Leonard; *Prosecuting Grand Juror*, John H. Cassidy, Jr.; *Alternate Prosecuting Grand Juror*, Joseph M. Navin; *Clerk*, Helen L. Bronson. Location: Town Hall, De Forest St. Sessions: Tuesdays, 8 P.M.

*WESTBROOK.—*Trial Justice*, Irving T. Schubert; *Alternate Trial Justice*, Anthony Gasparini; *Prosecuting Grand Juror*, Jordan L. Bushnell. Location: Hall of Records. Sessions: Saturdays, 10 A.M.

WESTON.—*Trial Justice*, John D. Grothe (P.O., R.F.D. 4, *Westport*); *Alternate Trial Justice*, Euclid Shook; *Prosecuting Grand Juror*, Frederick Wood (P.O., R.F.D. 6, *Westport*); *Alternate Prosecuting Grand Juror*, Edward W. Russell. Location: Town Hall. Sessions: Thursdays, 8 P.M.

*WILTON.—*Trial Justice*, Albert L. Perry; *Alternate Trial Justice*, John McCormick; *Prosecuting Grand Juror*, Morris Earle; *Alternate Prosecuting Grand Juror*, George W. Martin. Location: Town Hall, Route 7. Sessions: Mondays, 8 P.M.

WOODBRIDGE.—*Trial Justice*, I. Gordon Colby, Jr.; *Alternate Trial Justice*, Grant N. Nickerson; *Prosecuting Grand Juror*, Wil-

liam J. Cousins; *Alternate Prosecuting Grand Juror*, Gordon P. Chambers. Location: Town Hall. Sessions: Mondays, 8 P.M.

*WOODBURY.—*Trial Justice*, Guerin B. Carmody; *Alternate Trial Justice*, Raymond M. Conrad; *Prosecuting Grand Juror*, C. Louis Anderson; *Alternate Prosecuting Grand Juror and Clerk*, Victor Soper; *Small Claims Clerk*, James J. Dunlap. Location: Town Office Bldg. Sessions: 1st and 3rd Wednesdays, 7 P.M. Small claims office hours, Thursdays and Fridays, 4-6 P.M.

WOODSTOCK.—*Trial Justice*, Henry F. Joy; *Alternate Trial Justice*, Benton Blair; *Prosecuting Grand Juror*, Donald B. Williams (P.O., R.F.D. 1, *Putnam*); *Alternate Prosecuting Grand Juror*, Wade G. Marvin; *Clerk*, Grace H. Fairfield. Location: Town Hall. Sessions: Thursdays, 8 P.M.

PROBATE COURTS

(See Constitution of Connecticut, Art. V, Sec. 7; Gen. Stat., Rev. 1949, Chapter 331. Judges of Probate are elected quadrennially on the Tuesday after the first Monday in November in years having an even number, and for the term of four years from the Wednesday after the first Monday of January next succeeding their election. There are 122 Probate Districts in the State of Connecticut.)

CONNECTICUT PROBATE ASSEMBLY.—(Gen. Stat., Rev. 1949, Sec. 6831.) Office: 66 Linden St., P.O. Box 2299, Waterbury. *Pres.*, Stephen K. Elliott, Southington; *Recording Secy.*, Anna B. Roger, Canaan; *Exec. Secy. and Treas.*, Patrick Healey, Waterbury.

Hartford County

HARTFORD (Hartford, Bloomfield, Glastonbury, Newington, Rocky Hill, West Hartford, Wethersfield, Windsor Locks).—Constituted May session, 1666, as a County Court. *Russell Z. Johnston* (P.O., *Hartford*). Location: Municipal Bldg., 550 Main St., Hartford. Hours: 9 A.M.—4 P.M., Monday through Friday.

AVON.—Constituted May session, 1844, from Farmington. *Mrs. Rosina L. Woodford.* Location: Town Hall, Main St. Hours: 9-12 A.M., 1-5 P.M.

BERLIN (Berlin, New Britain).—Constituted June 2, 1824, from Farmington, Hartford and Middletown. *Henry J. Gwiazda* (P.O., *New Britain*). Location: Court House, 111 Franklin Square, New Britain. Hours: 9 A.M.—5 P.M., Monday through Friday.

BRISTOL.—Constituted June 4, 1830, from Farmington. *Neil F. Murphy.* Location: Highland Court. Hours: 9-12 A.M., 1:30-5 P.M., Monday through Friday.

BURLINGTON.—Constituted June 3, 1834, from Farmington. *Arthur R. Alderman* (P.O., R.F.D., *Unionville*). Location: Burlington Consolidated School. Hours: By appointment.

CANTON.—Constituted June 7, 1841, from Simsbury. *Sterling*

W. Bristol (P.O., *Collinsville*). Location: Town Hall. Hours: 2-4:30 P.M., Tuesday and Thursday. Other times and during July and August, by appointment.

EAST GRANBY.—Constituted July 4, 1865, from Granby. *L. Mazie Viets.* Location: Probate Office, Town Bldg. Tel., OLdfield 3-6116. Hours: By appointment. Tel., OLdfield 8-4354.

EAST HARTFORD.—Constituted May, 1887, from Hartford. *James J. O'Connor.* Location: Town Hall. Hours: 9-12 A.M., 1-4 P.M., Monday through Friday.

EAST WINDSOR (East Windsor, South Windsor).—Constituted May session, 1782, from Hartford and Stafford. *Edward R. Kuehn, Jr.* (P.O., Box 17, *Wapping*). Location: Wapping Center. Hours: 9-12 A.M., 1-3:15 P.M., Monday through Thursday; 1:30-4:30 P.M., Friday; other hours, by appointment.

ENFIELD.—Constituted May 26, 1831, from East Windsor. *Joseph T. Glista.* Location: Town Bldg., Church St., Thompsonville. Hours: 9 A.M.-5 P.M., Monday through Friday.

FARMINGTON.—Constituted January, 1769, from Hartford. *Edward H. Deming.* Location: Probate Court, Town Clerk's Office. Hours: 9-12 A.M., 1:15-5 P.M., Monday through Friday.

GRANBY.—Constituted May session, 1807, from Simsbury and Hartford. *Albert C. Sweeton.* Location: Town Clerk's Office. Hours: By appointment.

HARTLAND.—Constituted June 3, 1836, from Granby. *Stanley A. Ransom* (P.O., *West Hartland*). Location: West Hartland. Hours: By appointment.

MANCHESTER.—Constituted June 22, 1850, from Hartford. *John J. Wallett.* Location: Municipal Bldg. Hours: 9-12 A.M., 1-5 P.M., Monday through Friday.

MARLBOROUGH.—Constituted June 11, 1846, from Colchester. *Samuel P. Dancause* (P.O., *R.D. 2, East Hampton*). Location: 24 Fairview St. Hours: By appointment.

PLAINVILLE.—Constituted May, 1909, from Farmington. *Robert G. Irving.* Location: Town Hall, 29 Pierce St. Hours: 9 A.M.-5 P.M., Monday through Friday; other hours and evenings, by appointment.

SIMSBURY.—Constituted May session, 1769, from Hartford. *Charles W. Hall, Jr.* Location: Eno Memorial Hall, Hopmeadow St. Hours: 8:30 A.M.-4:30 P.M., Monday through Friday.

SOUTHINGTON.—Constituted May 24, 1825, from Farmington. *Stephen K. Elliott.* Location: Town Office Bldg., Main St. Hours: 9-12 A.M., 1:30-5 P.M., Monday through Friday. Saturdays, by appointment.

SUFFIELD.—Constituted May session, 1821, from Hartford and Granby. *Thomas B. Cannon.* Location: Town Hall Bldg. Hours:

7-9 P.M., Wednesdays; 9-12 A.M., Saturdays; other times, by appointment.

WINDSOR.—Constituted July 4, 1855, from Hartford. *Raymond K. Adams.* Location: Town Hall. Hours: 9 A.M.-5 P.M., Monday through Friday; other hours and evenings, by appointment.

New Haven County

NEW HAVEN (New Haven, Orange, Woodbridge).—Constituted May session, 1666, as a County Court. *James A. Shanley* (P.O., *Box 905, New Haven*). Location: City Hall. Hours: 9 A.M.-5 P.M., Monday through Friday; 8 A.M.-4 P.M., Monday through Friday, during July and August.

BETHANY.—Constituted July 4, 1854, from New Haven. *Edward J. Brennan* (P.O., *Westville 15*). Location: Town Clerk's Office. Hours: By appointment.

BRANFORD.—Constituted June 21, 1850, from Guilford. *Macgregor Kilpatrick.* Location: Town Hall. Hours: 9-12 A.M., 1-4:30 P.M., Monday through Friday.

CHESHIRE (Cheshire, Prospect).—Constituted May 27, 1829, from Wallingford. *Luke H. Stapleton* (P.O., *Cheshire*). Location: Town Hall. Hours: 9-12 A.M., 1:30-3:30 P.M., Monday through Friday.

DERBY (Derby, Ansonia, Seymour).—Constituted July 4, 1858, from New Haven. *Michael E. Sheehy* (P.O., *Ansonia*). Location: City Hall, Ansonia. Hours: 9-12 A.M., 1:30-5 P.M., Monday through Friday.

EAST HAVEN.—Constituted January 5, 1955, from New Haven. *Edward L. Reynolds.* Location: Town Hall, P.O. Box 53. Hours: 9-12 A.M., Monday through Thursday; evenings, by appointment only.

GUILFORD.—Constituted October session, 1719, from New Haven and New London. *Frank J. Marlowe.* Location: Town Hall, Park Street. Hours: 9-12 A.M., 1-4 P.M.; Saturdays, by appointment.

HAMDEN.—Constituted July 22, 1945, from New Haven. Vacancy. Location: Town Hall. Hours: 9:30-11:30 A.M., 2-4:30 P.M.

MADISON.—Constituted May 22, 1834, from Guilford. *Lyman H. Steele.* Location: Town Hall. Hours: 9 A.M.-4 P.M., Mondays, Wednesdays and Fridays; 9-12 A.M., Saturdays.

MERIDEN.—Constituted June 3, 1836, from Wallingford. *Robert M. Dowling.* Location: Rm. 4, City Hall. Hours: 9-12 A.M., 1:30-5 P.M., Monday through Friday.

MILFORD.—Constituted May 22, 1832, from New Haven. *Arnon D. Thomas.* Location: Municipal Bldg. Hours: 9-12 A.M., 1:30-5 P.M., Monday through Friday; 9-12 A.M., Saturdays.

NAUGATUCK (Naugatuck, Beacon Falls).—Constituted July 4, 1863 from Waterbury. *Raymond M. Shea.* Location: Rm. 10, Town Hall. Hours: 9-12 A.M., 1:30-5 P.M., Monday through Friday.

NORTH BRANFORD.—Constituted April 14, 1937, from Guilford and Wallingford. *Ruth J. Beers.* Location: Office of Town Clerk. Hours: By appointment.

NORTH HAVEN.—Constituted January 5, 1955, from New Haven. *Robert W. Leavenworth.* Clerk, Dorothy D. Trieschmann. Location: Town Hall, P.O. Box 175. Hours: Mondays, 9 A.M.-1 P.M., and by appointment.

OXFORD.—Constituted June 4, 1846, from New Haven. *Ruth C. Ripley.* Location: Probate and Town Clerk's Office. Hours: By appointment.

WALLINGFORD.—Constituted May session, 1776, from New Haven and Guilford. *James J. Laden.* Location: Town Hall. Hours: 9-12 A.M., 1:30-5 P.M., Monday through Friday; evenings, by appointment.

WATERBURY (Waterbury, Middlebury, Wolcott).—Constituted May session, 1779, from Woodbury. *James R. Lawlor* (P.O., *Waterbury*). Location: City Hall. Hours: 9-12 A.M., 2-5 P.M., Monday through Friday.

WEST HAVEN.—Constituted June 24, 1941, from New Haven. *Herbert D. Fischer.* Location: Town Hall. Hours: 9-12 A.M., 1-5 P.M., Monday through Friday.

The Town of Southbury is in the District of Woodbury, Litchfield County.

New London County

NEW LONDON (New London, Waterford).—Constituted May session, 1666, as a County Court. *S. Victor Prince* (P.O., *New London*). Location: Municipal Bldg., New London. Hours: 9 A.M.-4:30 P.M., Monday through Friday.

BOZRAH.—Constituted June 3, 1843, from Norwich. *Joseph Janowicz* (P.O., Star Route, *Yantic*). Location: Residence. Hours: 7–8 P.M., and by appointment.

COLCHESTER.—Constituted May 29, 1832, from East Haddam; contains the records of East Haddam from October session, 1741 to May 29, 1832. *Elias L. Fedus.* Location: Town Office Bldg. Hours: By appointment.

EAST LYME.—Constituted June 2, 1843, from New London. *Marion E. Moore* (P.O., *10 Lincoln St., Niantic*). Location: Hall of Records. Hours: 9-12 A.M.

GROTON.—Constituted May 25, 1839, from Stonington. *Hazel W. McGrath* (P.O., *Noank*). Location: Town Hall, Poquonock Bridge. Hours: 9-12 A.M., 1-4:45 P.M., Monday through Friday; Saturdays, by appointment only.

LEBANON.—Constituted June 2, 1826, from Windham. *Royal O. Woodward* (P.O., *Chestnut Hill*). Location: Residence, on Highway to Columbia. Hours: By appointment.

LEDYARD.—Constituted June 6, 1837, from Stonington. *John P. Post* (P.O., *R.F.D. 3, Gales Ferry*). Location: Ledyard Center, and residence. Hours: By appointment.

LYME.—Constituted July 5, 1869, from Old Lyme. Probate records concerning Lyme, from May 1, 1666 to June 4, 1830, are in New London; from June 4, 1830 to July 4, 1869 are in Old Lyme; from July 4, 1869 to date are in Lyme. *Henry Saling*. Location: Town Hall. Hours: By appointment. Tel. Lyme, GEneral 4-1475.

MONTVILLE.—Constituted June 27, 1851, from New London. *Robert H. Barnes*. Clerk, Mrs. David Yoselevsky. Location: Uncasville. Hours, 9-12 A.M., Monday through Friday; and by appointment.

NORTH STONINGTON.—Constituted June 4, 1835, from Stonington. *Charles R. Brown*. Location: Town Hall. Hours: By appointment.

NORWICH (Norwich, Franklin, Griswold, Lisbon, Preston, Sprague, Voluntown).—Constituted October, 1748, from New London; contains the records of Voluntown. *Edward G. Moran* (P.O., *Norwich*). Location: City Hall and Court House, Union Sq. Hours: 9 A.M.-5 P.M., Monday through Friday.

OLD LYME.—Name changed from old district of Lyme to Old Lyme, July 24, 1868. Probate records concerning Old Lyme, from May 1, 1666 to June 4, 1830, are in New London; from June 4, 1830 to date are in Old Lyme. *Henry Saling* (Acting Judge to Oct. 1, 1957). Location: Memorial Hall. Hours: 9:30-12 A.M., 2-4 P.M., Tuesdays and Thursdays, and by appointment. Tel., Lyme, GEneral 4-1406.

SALEM.—Constituted July 9, 1841, from Colchester and New London. *Alfred M. Bingham* (P.O., *R.F.D. 3, Colchester*). Location: Residence of the Judge of Probate, Salem. Hours: By appointment.

STONINGTON.—Constituted October session, 1766, from New London. *Daniel F. Brannegan*. Location: Town Hall Bldg. Hours: 9 A.M.-4 P.M., Monday through Friday.

Fairfield County

BRIDGEPORT (Bridgeport, Easton, Monroe, Trumbull).—Constituted June 4, 1840, from Stratford; contains the records of Stratford from May session, 1782 to June 4, 1840; and the records of Easton, which include the records of Weston, Easton being a district of its own from July 22, 1875 until March 4, 1878. *John P. Flanagan* (P.O., *Bridgeport*). Location: City Hall. Hours: 9 A.M.-5 P.M., Monday through Friday.

BETHEL.—Constituted July 4, 1859, from Danbury. *Averice P. La Valla*. Location: 116 Greenwood Ave. Hours: 9-12 A.M.; other hours, by appointment.

BROOKFIELD.—Constituted June 19, 1850, from Newtown. *Lawrence R. Platt.* Location: Town Office Bldg., Brookfield Center. Hours: 2-4 P.M., Fridays and Saturdays, and by appointment.

DANBURY (Danbury, New Fairfield).—Constituted May session, 1744, from Fairfield. *Robert K. Watson.* Location: City Hall. Hours: 9 A.M.-5 P.M., Monday through Friday.

DARIEN.—Constituted May 18, 1921, from Stamford. *Edward C. McLean.* Location: Town Hall. Hours: 9 A.M.-12:30 P.M., 2-5 P.M., Monday through Friday. Tuesday evening and Saturday morning, by appointment.

FAIRFIELD.—Constituted May session, 1666, as a County Court. *Julius N. Smith.* Location: Town Hall. Hours: 9-12 A.M., 1:30-4:30 P.M., Monday through Friday.

GREENWICH.—Constituted July 4, 1853, from Stamford. *L. Paul Burke.* Location: Town Hall. Hours: 9 A.M.-5 P.M., Monday through Friday.

NEW CANAAN.—Constituted June 22, 1937, from Norwalk. *Carl V. Nelson.* Location: Town Hall. Hours: 9-12 A.M., 1-5 P.M., Monday through Friday.

NEWTOWN.—Constituted May session, 1820, from Danbury. *Walter A. Reynolds.* Clerk, Rosemary S. Trull. Location: Edmond Town Hall. Hours: 9–12 A.M., 1:15–5 P.M., Monday through Friday.

NORWALK (Norwalk, Wilton).—Constituted May session, 1802, from Fairfield and Stamford. *Alfred Santaniello* (P.O., *Norwalk*). Location: 59 Wall St. Hours: 9 A.M.-5 P.M., Monday through Friday; Saturdays, by appointment.

REDDING.—Constituted May 24, 1839, from Danbury. *Hjalmar Anderson* (P.O., *Redding Center*). Location: Town Hall. Hours: 9-12 A.M., 2-4 P.M., Monday through Friday; 9-12 A.M., Saturday, and by appointment.

RIDGEFIELD.—Constituted June 10, 1841, from Danbury. *Reed F. Shields.* Location: Town Hall. Hours: 9-12 A.M., 1-4:30 P.M., Monday through Friday.

SHELTON.—Constituted May, 1889, from Bridgeport and Derby. Name changed from Huntington to Shelton, August 29, 1919. *George J. Finn.* Location: 40 White St. Hours: 9-12 A.M., 1-4 P.M., Monday through Friday.

SHERMAN.—Constituted June 4, 1846, from New Milford. *Henry B. Anderson.* Location: Town Hall. Hours: By appointment.

STAMFORD.—Constituted May session, 1728, from Fairfield. *John P. Keating.* Location: Town Hall. Hours: 9 A.M.-5 P.M., Monday through Friday.

STRATFORD.—Constituted May session, 1782, from Fairfield. The records of Stratford previous to June 4, 1840, are in Bridge-

port. *Richard L. Weldon.* Location: Town Hall. Hours: 9 A.M.-5 P.M., Monday through Friday; 9-12 A.M., Saturdays during months of April and October only.

WESTPORT (Westport, Weston).—Constituted May session, 1835 at the time of the incorporation of the town of Westport. The territory was taken from Fairfield, Norwalk and Weston. *Earl H. Jagoe* (P.O., *Westport*). Location: Town Hall, 53 East State St. Hours: 9-12 A.M., 1-4:30 P.M., Monday through Friday.

Windham County

WINDHAM (Windham, Scotland).—Constituted October session, 1719, from Hartford and New London. *John B. Sullivan.* (P.O., *Willimantic*). Location: Windham County Court House, Willimantic. Hours: 10-12 A.M., 2-5 P.M., Monday through Friday; 10-12 A.M., Saturdays except June, July and August.

ASHFORD.—Constituted June 4, 1830, from Pomfret. *Royal O. Knowlton* (P.O., *Warrenville*). Location: Warrenville. Hours: 10 A.M.-5 P.M., Saturdays, and by appointment.

BROOKLYN.—Constituted June 4, 1833, from Pomfret and Plainfield. *Raymond H. Doyen.* Location: Town Hall. Hours: 9:30-12 A.M., 1-5 P.M., Monday through Friday; 9:30-12 A.M., Saturdays.

CANTERBURY.—Constituted May 27, 1835, from Plainfield. *Richard L. Marks.* Location: The "Pillars," North of the Green. Hours: By appointment.

CHAPLIN.—Constituted June 7, 1850, from Windham. *Bernard M. Church.* Location: Town Hall. Hours: By appointment.

EASTFORD.—Constituted June 21, 1849, from Ashford. *Harry L. Tatem.* Location: Tatem Mfg. Co. Hours: By appointment.

HAMPTON.—Constituted June 2, 1836, from Windham. *Ray P. Fuller* (P.O., *R.F.D. 1*). Location: At residence, Bigelow Road. Hours: By appointment.

KILLINGLY.—Constituted June 4, 1830, from Pomfret and Plainfield. *Julien A. Barrette* (P.O., *Danielson*). Location: Town Hall, Main St., Danielson. 42 Westfield Ave., Danielson (Evenings). Hours: 9-12 A.M., 1-3 P.M., Monday through Friday; Saturdays and evenings, by appointment.

PLAINFIELD.—Constituted May session, 1747, from Windham. *Herbert J. Collonan* (P.O., *Moosup*). Location: Plainfield. Hours: 1-4 P.M., Monday through Friday, and by appointment.

POMFRET.—Constituted May session, 1752, from Windham and Plainfield. The records of Pomfret were burned January 5, 1754. *Esther L. Covell* (P.O., *Pomfret Center*). Location: Pomfret Center. Hours: Daily, except Thursday and Saturday afternoons.

PUTNAM.—Constituted July 5, 1856, from Thompson. *William*

L. St. Onge. Location: 168 Main St. Hours: 9-12 A.M., 1-5 P.M., Monday through Friday; 9-12 A.M., Saturdays.

STERLING.—Constituted June 17, 1852, from Plainfield. *Ruth S. Gallup* (P.O., R.F.D. 1, *Moosup*). Location: Residence, Ekonk Hill Road. Hours: By appointment.

THOMPSON.—Constituted May 25, 1832, from Pomfret. *Frank A. Pelletier* (P.O., *North Grosvenor Dale*). Location: Town Bldg., at North Grosvenor Dale. Hours: 2:30 P.M., Mondays; 9-12 A.M., Saturdays and by appointment.

WOODSTOCK.—Constituted May 30, 1831, from Pomfret. *Helen Perley Cornell.* Location: Town Hall. Hours: 9:30-12 A.M., 2:30-5 P.M., Monday through Friday.

Litchfield County

LITCHFIELD (Litchfield, Morris, Warren).—Constituted October session, 1742, from Hartford, Woodbury and New Haven. *A. William Pruner* (P.O., *Litchfield*). Location: County Court House. Hours: 10-12 A.M., 1-5 P.M., Monday through Friday; 10-12 A.M., Saturdays.

BARKHAMSTED.—Constituted June 5, 1834, from New Hartford; contains the records of New Hartford, from May 27, 1825, to June 5, 1834. *Velda G. Honold* (P.O., *Pleasant Valley*). Location: Pleasant Valley. Hours: By appointment.

CANAAN (Canaan, North Canaan).—Constituted June 6, 1846, from Sharon. *Anna B. Roger.* Location: Town Hall. Hours: 10 A.M.-4 P.M., Tuesdays, Thursdays and Fridays.

CORNWALL.—Constituted June 15, 1847, from Litchfield. *W. Bradford Walker.* Location: Cornwall. Hours: By appoinment.

HARWINTON.—Constituted May 27, 1835, from Litchfield. *Joseph N. Ramsey* (*R.F.D. No. 2, Torrington*). Location: Consolidated School Bldg. Hours: By appointment. (Tel., Torrington, HUnter 2-1509.)

KENT.—Constituted May 26, 1831, from New Milford. *Margaret K. Casey.* Location: Town Hall. Hours: 10-12 A.M., 1:30-4 P.M., Tuesdays and Thursdays.

NEW HARTFORD.—Constituted May 27, 1825, from Simsbury. The records of New Hartford previous to June 5, 1834, are in Barkhamsted. *Mary P. Ryan.* Location: Town Hall. Hours: 7–9 P.M., Fridays, and by appointment; 9 A.M.-4 P.M., Saturdays. Records available 9-12 A.M. and 1-3:30 P.M. daily, except Sunday.

NEW MILFORD (New Milford, Bridgewater).—Constituted May session, 1787, from Woodbury, Sharon and Danbury. *Carl M. Dunham* (P.O., *New Milford*). Location: Town Hall. Hours: 9 A.M.-5 P.M., Monday through Friday; 9-12 A.M., Saturdays.

NORFOLK.—Constituted May session, 1779, from Simsbury and Litchfield. *Mary O'Brien Whalen.* Location: Railroad St. Hours:

10-12 A.M., 1:30-5 P.M., Monday through Friday; Saturdays, by appointment.

PLYMOUTH.—Constituted May 31, 1833, from Waterbury. *Thomas F. Bradshaw* (P.O., *Terryville*). Location: Town Bldg., 130 Main St., Terryville. Hours: By appointment.

ROXBURY.—Constituted June 6, 1842, from Woodbury. *John H. Humphrey*. Location: Roxbury Center. Hours: By appointment.

SALISBURY.—Constituted June 16, 1847, from Sharon. *William Ford*. Location: Town Hall. Hours: 9-12 A.M., 1-5 P.M. Monday, Tuesday and Wednesday, or by appointment.

SHARON.—Constituted October session, 1755, from Litchfield. *William S. Kelsey*. Location: Town Hall. Hours: By appointment.

THOMASTON.—Constituted June, 1882, from Waterbury. *Edna W. Ryan*. Location: Town Hall Bldg. Hours: 9-12 A.M. 1:30-5 P.M., Monday through Friday.

TORRINGTON (Torrington, Goshen).—Constituted June 16, 1847, from Litchfield. *James F. Hogan* (P.O., *Torrington*). Location: 134 Main St. Hours: 9-12 A.M., 1:30-5 P.M., Monday through Friday.

WASHINGTON.—Constituted May 22, 1832, from Litchfield and Woodbury. *Howard F. Colvin*. Location: Town Hall, Washington Depot. Hours: 2-5 P.M., Thursdays.

WATERTOWN.—Constituted June 3, 1834, from Waterbury. *Joseph M. Navin*. Location: Town Hall. Hours: By appointment.

WINCHESTER (Winchester, Colebrook).—Constituted May 31, 1838, from Norfolk. *James L. Glynn* (P.O., *Winsted*). Location: Town Hall, 338 Main St., Winsted. Hours: 9-12 A.M., 1-5 P.M., Monday through Friday; 9-12 A.M., Saturdays.

WOODBURY (Woodbury, Bethlehem, Southbury*).—Constituted October session 1719, from Hartford, Fairfield and New Haven. *John P. Cranston, Jr.* Location: Town Office Bldg. Hours: 9-12 A.M., 1-4 P.M., Tuesdays and Thursdays; 9-12 A.M., Saturdays.

Middlesex County

MIDDLETOWN (Middletown, Cromwell, Durham, Middlefield).—Constituted May session, 1752, from Hartford, Guilford and East Haddam. *James M. Kelly* (P.O., *Middletown*). Location: Municipal Bldg. Hours: 9 A.M.-4 P.M., Monday through Friday.

CLINTON.—Constituted July 5, 1862, from Killingworth. *Ernest C. Burnham, Jr.* Location: Town Hall. Hours: 9-12 A.M., 1-3 P.M., Monday through Friday.

DEEP RIVER.—Constituted January 5, 1949, from Saybrook. *Edward A. Stoll*. Location: 19 River St. Hours: By appointment.

EAST HADDAM.—Constituted October session, 1741, from Hartford. The records of East Haddam previous to May 29, 1832, are in Colchester. *Louis J. Blaschik* (P.O., *Moodus*). Location: East

*New Haven County.

Haddam Town Office. Hours: 9 A.M.-3 P.M., Monday through Friday; Saturdays and other hours, by appointment.

EAST HAMPTON.—Constituted June 1, 1824, from Middletown and East Haddam. The records of Chatham previous to January 6, 1915, are in Portland. *Miss Ruth A. Beckwith.* Location: Town Hall. Hours: 9 A.M.-1 P.M., Monday through Friday, and by appointment.

ESSEX.—Constituted as Old Saybrook, July 4, 1853, from Saybrook and included what are now the three towns of Essex, Old Saybrook and Westbrook. Name changed to Essex in 1859. Contains Old Saybrook Probate Records from July 4, 1853, to July 4, 1859. *F. Howard Stickney.* Location: Essex Town Hall. Hours: 9 A.M.-4 P.M., Monday through Friday; 9-12 A.M., Saturdays.

HADDAM.—Constituted June 3, 1830, from Middletown and Chatham. *George L. Senning* (P.O., *Higganum*). Location: Town Hall. Hours: By appointment (Tel., Middletown, DIamond 5-4994).

KILLINGWORTH.—Constituted June 3, 1834, from Saybrook (now Deep River).—*Alan G. Goldsmith* (P.O., *R.F.D., Deep River*). Location: Judge's Residence (The Old Ely House). Hours: 9-12 A.M., Tuesday through Saturday, and by appointment.

OLD SAYBROOK.—Constituted July 4, 1859, from Essex. Old Saybrook probate records previous to July 4, 1859 are in Essex. *James H. Day.* Location: Town Hall, Main St. Hours: By appointment.

PORTLAND.—Constituted April 22, 1913, from Chatham. Contains the records of the District of Chatham previous to January 6, 1915. *Thomas W. Flood.* Location: Town Hall. Hours: 9 A.M.-4:30 P.M., Monday through Friday; 9-12 A.M., Saturdays.

*SAYBROOK.—Constituted May session, 1780, from Guilford. *Dorothy M. Ball* (P.O., *Box 366, Chester*). Location: Chester Center. Hours: 9-12 A.M., 1:30-4:30 P.M., Monday through Friday.

WESTBROOK.—Constituted July 4, 1854, from Old Saybrook. *Olin E. Neidlinger.* Location: Town Hall. Hours: By appointment.

Tolland County

TOLLAND (Tolland, Willington).—Constituted June 4, 1830, from Stafford. *I. Tilden Jewett* (P.O., *Tolland*). Location: Old County Court Bldg. Hours: By appointment.

ANDOVER (Andover, Bolton, Columbia).—Constituted June 27, 1851, from Hebron; contains the records of Hebron from May session, 1789, to June 27, 1851. *Charles H. Nicholson.* Location: At residence. Hours: By appointment.

COVENTRY.—Constituted June 19, 1849, from Hebron. *Elmore Turkington.* Location: Main St. Hours: By appointment.

ELLINGTON (Ellington, Vernon).—Constituted May 31, 1826,

*The District of Saybrook serves only the town of Chester.

from East Windsor and Stafford. *Thomas F. Rady* (P.O., *Rockville*). Location: Town Hall, Rockville. Hours: 9-12 A.M., 1-4 P.M., Monday through Friday.

HEBRON.—Constituted May session 1789, from Windham, East Haddam and East Windsor. The records of Hebron previous to June 27, 1851, are in Andover. *Daniel G. Horton.* Location: Hebron. Hours: By appointment.

MANSFIELD.—Constituted May 30, 1831, from Windham. *Ralph E. Anthony* (P.O., *Mansfield Center*). Location: Town Office Bldg., Spring Hill. Hours: By appointment.

SOMERS.—Constituted June 3, 1834, from Ellington. *A. Vail Smith.* Location: Town Office Bldg. Hours: By appointment.

STAFFORD (Stafford, Union).—Constituted May session, 1759, from Hartford and Pomfret. *Etalo G. Gnutti.* Location: Town Hall, Stafford Springs. Hours: 9-12 A.M., 1-5 P.M., Monday through Friday.

STATE BOARDS, COMMISSIONS, ETC.

See pages preceding the index for later appointments.
(Dates given below indicate the expiration of official terms.)

AERONAUTICS

AERONAUTICS COMMISSION

(Appointed by the Governor, Gen. Stat., Sec. 4783. Compensation of members, necessary expenses. Address: Brainard Field, Hartford.)

Ex-officio, Adj. Gen. Frederick G. Reincke, Wethersfield. *Chm.*, Francis S. Murphy, Noank, June 1, 1958. Frank C. Parizek, West Willington, June 1, 1958. Dexter D. Coffin, Suffield; Eugene E. Wilson, West Hartford, June 1, 1960. John H. Trumbull, Plainville; Daniel F. Wheeler, Bridgeport, June 1, 1961.

DEPARTMENT OF AERONAUTICS

(Appointed by the Aeronautics Commission, Gen. Stat., Sec. 4784. Salary, Dir., $10,860; Asst., $8,700. Address: Brainard Field, Hartford.)

Dir., Horace B. Wetherell, Wethersfield; *Asst.*, Donald J. Lynch, New Britain.

STATE AIRPORTS

Bradley Field, Windsor Locks, *Acting Mgr.*, William Connor; Trumbull Airport, Groton, *Mgr.*, *Charles L. Wright.*

AGRICULTURE

BOARD OF AGRICULTURE

(Appointed by the Governor, Cum. Suppl., 1955, Sec. 1692d. Compensation of appointed members, $15 per day in lieu of expenses. Address: Room 273, State Office Bldg., Hartford.)

Ex-officio members, Joseph N. Gill, Commr. of Agriculture; Wilfred B. Young, Dean of Agriculture, Univ. of Conn., Storrs; James G. Horsfall, Dir., Conn. Agricultural Experiment Station, New Haven.

Appointed by the Governor, *Chm.*, John D. Briscoe, Salisbury, July 1, 1961. *Secy.*, Sidney G. Hall, Ledyard, July 1, 1959. G. Curtis Morgan, Newtown, July 1, 1959. Joseph Krapf, Ashford, July 1, 1961. Robert Josephy, Bethel; Howard F. McCormick, Hartford, July 1, 1963.

COMMISSIONER OF AGRICULTURE

(Appointed by the Governor, with advice and consent of either House of General Assembly, for four years, Cum. Suppl., 1955, Sec. 29d. Salary, Commr., $11,340; Deputy, $8,340. Address: Room 273, State Office Bldg., Hartford.)

Commr., Joseph N. Gill, Mansfield Center, March 1, 1959; *Deputy*, Joseph E. Swider, Salem, appointed; *Exec. Secy.*, vacancy; *Exec. Asst.*, George S. Russell, Jr., Middletown; *Chief, Marketing Div.*, Benjamin P. Storrs, Cheshire; *Chief, Dairy Div.*, vacancy; *State Veterinarian*, Dr. Jean V. Smith, South Norwalk; *Farm and Crop Technician*, N. Morgan Strong, Rockville; *Supvr., Soil Conservation*, Joseph A. Ward, Jr., West Hartford.

BOARD OF CONTROL OF THE CONNECTICUT AGRICULTURAL EXPERIMENT STATION

(Established 1875. Gen. Stat., Sec. 3246. Compensation, none. Address: Box 1106, New Haven 4.)

Ex-officio members: Pres., Abraham Ribicoff, Governor; Joseph N. Gill, Commr. of Agriculture; *Dir. and Treas.*, James G. Horsfall. Appointed by the Governor, Thomas M. Burgess, Wapping, July 1, 1958. Charles G. Morris, Newtown, July 1, 1959. Appointed by Governing Board of Sheffield Scientific School, *Secy.*, Edmund W. Sinnott, New Haven, July 1, 1959. Appointed by Board of Trustees of Wesleyan Univ., Raymond E. Baldwin, Glastonbury, July 1, 1960. Appointed by Board of Trustees of Univ. of Conn., A. Ward Spaulding, Suffield, July 1, 1960.

MILK ADMINISTRATOR

(Appointed by the Governor, with advice and consent of either House of General Assembly, for four years, Cum. Suppl., 1955, Sec. 29d. Salary, Adm., $11,520. Address: 496 Capitol Ave., Hartford.)

Administrator, Donald O. Hammerberg, Mansfield, March 1, 1959; *Accountant Auditor*, John Basarab, Jr.; *Milk Research Associate*, E. Calvin Cobb.

CONNECTICUT WHOLESALE MILK PRODUCERS COUNCIL

(Gen. Stat., Sec. 3170. Compensation, necessary expenses. Address: George B. Farnam, Wallingford.)

Chm., Harold Strickland, Rockfall; *Vice Chm.*, Frank Calhoun, Cornwall; *Treas.*, William Coe, Durham; *Secy.*, George B. Farnam, Wallingford, Jan. 1, 1958.

Executive Committee Members: Kaye Andrus, Mansfield Center; Edwin Hoffman, Ellington. *Publicity Committee Members:* Harold Strickland, Rockfall; George Farnam, Wallingford.

STATE MILK REGULATION BOARD

(Nominated by the Governor and appointed by the General Assembly, for four years, Cum. Suppl., 1955, Sec. 1752d. Compensation, $20 and expenses for each day of service. Address: Dairy Division, Room 204, State Office Bldg., Hartford.)

Ex-officio members, Chm., Joseph N. Gill, Commr. of Agriculture; Donald O. Hammerberg, Milk Administrator; Stanley H. Osborn, M.D., Commr. of Health. Appointed by the Governor, Jack Frankel, Lebanon; Imogene Manning, M.D., Lebanon; George D. Pratt, Jr., Bridgewater, May 1, 1959. Walter L. Baker, New London; Alexander Guida, New Britain; Frank J. Monchun, Windsor, May 1, 1961.

CONNECTICUT MARKETING AUTHORITY

(Appointed by the Governor, Cum. Suppl., 1955, Sec. 1716d. Salary, Exec. Secy., $7,740. Compensation of members, necessary expenses. Address: Francis H. Adams, Exec. Secy., 119 Capitol Ave., Hartford.)

Chm., Ralph C. Lasbury, Jr., East Windsor Hill; Robert E. Hyde, Ellington; Henry F. Joy, Woodstock; Curtis T. Titus, Washington, July 1, 1959. John J. Driscoll, Waterbury; Harold Mulvey, New Haven; Anthony Pallatto, North Haven; Julian B. Thayer, Middlefield, July 1, 1961. Ernest DeLucia, Cheshire; Israel M. Gordon, New Haven; Leigh D. Minor, Bristol, July 1, 1963. *Ex-officio*, Joseph N. Gill, Commr. of Agriculture. *Exec. Secy.*, Francis H. Adams.

STATE SOIL CONSERVATION ADVISORY COMMITTEE

(Appointed by the Governor, Public Act No. 364, 1957. Compensation of appointed members, $15 per day in performance of duties. Address: Room 273, State Office Bldg., Hartford.)

Ex-officio members, Joseph N. Gill, Commr. of Agriculture; Lyle M. Thorpe, Dir., State Board of Fisheries and Game; W. F. Schreeder, State Forester; Wilfred B. Young, Dir., Extension Service, Univ. of Conn.; James G. Horsfall, Dir., Conn. Agricultural Experiment Station; William S. Wise, Dir., State Water Resources Com.

Appointed by the Governor, Charles Crary, Preston; Victor Galgowski, Middlefield; Ernest M. Loew, Hampton, July 1, 1958. Paul Horiska, Lebanon; Raymond Euvrard, Sharon; Philip Jones, Jr., Shelton, July 1, 1959. Edward Dickau, Glastonbury; Earl Hatheway, Ellington, July 1, 1960.

ALCOHOLICS

COMMISSION ON ALCOHOLISM

(Appointed by the Governor, Cum. Suppl., 1955, Sec. 1559d. Salary, Exec. Dir., $11,820. Compensation of members, necessary expenses. Address: 51 Coventry St., Hartford 12.)

Chm., Selden D. Bacon, Ph.D., Hamden, July 1, 1964. *Vice Chm.*, Francis P. A. Williams, M.D., Stepney Depot, July 1, 1959. *Secy.*, William W. Vosburgh, Jr., Waterbury, July 1, 1962. Jules V. Coleman, M.D., New Haven, July 1, 1958. Charles C. Wilson, M.D., Hamden, July 1, 1960. Charles K. Oaks, Sr., West Hartford, July 1, 1961. Rev. Bertrand Parent, Bridgeport, July 1, 1963. *Exec. Dir.*, Dudley Porter Miller, Ph.D., New Haven.

ATHLETICS

STATE ATHLETIC COMMISSIONER

(Appointed by the Governor, with advice and consent of either House of General Assembly, for four years, Cum. Suppl., 1955, Sec. 29d. Salary, Commr., $5,000. Address: Room 361, State Office Bldg., Hartford.)

Commr., Dennis T. McMahon, Meriden, March 1, 1959; *Secy.*, Margaret G. Duhaine, New Britain.

ATOMIC ENERGY

COORDINATOR OF ATOMIC DEVELOPMENT ACTIVITIES

(Cum. Suppl., 1955, Sec. 1938d. Compensation, $20 for each day of service and expenses. Address: Henry M. Marx, Greenwich.)

Coordinator, Henry M. Marx, Greenwich.

ADVISORY COMMITTEE TO THE COORDINATOR OF ATOMIC DEVELOPMENT ACTIVITIES

Frank W. Caldwell, West Hartford; Joseph J. Esposito, M.D., Bridgeport; Manning W. Heard, Hartford; Calvin T. Hughes, Cheshire; J. Kenneth Mansfield, Windsor; Carleton Shugg, Mystic; Hugh F. Ward, Jr., Manchester; William W. Watson, New Haven.

AUDITORS

AUDITORS OF PUBLIC ACCOUNTS

(Appointed by the General Assembly, for four years, Gen. Stat., Sec. 257. Address: Room 106, State Capitol, Hartford. Salary, $13,260.)

Raymond I. Longley, Union, July 1, 1959; Raymond S. Thatcher, East Hampton, July 1, 1961.

BANKING

BANK COMMISSIONER

(Appointed by the Governor, with advice and consent of either House of General Assembly, for four years, Cum. Suppl., 1955, Sec. 29d. Salary, Commr., $11,580; Deputy, $11,820. Address: Room 237, State Office Bldg., Hartford 15.)

Commr., Henry H. Pierce, Jr., Clinton, March 1, 1959; *Deputy*, Reinhard J. Bardeck, Newington, appointed; *Dir., Securities and Small Loans*, Melvin O. Hall, New Britain; *Dir., Bank Examinations*, James T. Connelly, Newington; *Examiners*, Edward W. Bakutis, Waterbury; Marion M. Baran, Stamford; Burton S. Barnes, West Hartford; Robert L. Becker, Newington; Augustus M. Bidwell, Middletown; William E. Budds, West Hartford; Donald Cone, West Hartford; James M. Convery, Milford; Jack E. Decker, Stamford; George A. DeRoehn, Wethersfield; George H. de'Stadler, Bridgeport; Edward W. Dooley, Jr., Windsor; Edward H. Farrell, Newington; Howard E. Frisbie, West Hartford; Milton T. Gaines, Glastonbury; Isadore N. Gershman, Windsor; Dominic J. Godomsky, Mystic; Thomas J. Grace, New Britain; Robert S. Greenwood, West Haven; William H. Hart, New Britain; John F. Healey, Berlin; Melvin D. Hewitt, Groton; John P. Hinchey, Norwich; Edgar J. Jackson, Waterbury; Marvin H. Kaplan, Waterbury; Michael Karlak, West Haven; Francis J. Keliher, Waterbury; Robert J. Kelly, New Haven; Alexander Murenia, New Haven; Jack P. Nelson, Hartford; Wilmot B. North, Middlebury; Lawrence J. Portell, Sherman; Leighton B. Porter, New Milford; Thomas J. Pysh, Hartford; Leonard A. Rich, Hartford; Howard B. Rindge, Madison; Harry Snyder, Hartford; Henry J. Spencer, Willimantic; John J. Sullivan, Norwich; Joseph D. Tirinzoni, Hartford; Walter C. Wirsul, Bloomfield; Ronald J. Wood, Pawcatuck.

ADVISORY COUNCIL ON BANKING

(Appointed by the Governor, Gen. Stat., Sec. 5747. Compensation of members, none. Address: Bank Commr., State Office Bldg., Hartford 15.)

Walter L. Angle, Thomaston; James E. Bent, West Hartford; John B. Byrne, Hartford; George H. Woods, Bridgeport, July 1, 1959. John H. Brooks, Torrington; Spencer Gross, Hartford; Wilbur Purrington, Bloomfield, July 1, 1961.

SAVINGS BANKS' RAILROAD INVESTMENT COMMITTEE

(Appointed by the Governor, for two years, Gen. Stat., Sec. 5815(7). Compensation, none. Address: c/o Savings Banks' Deposit Guaranty Fund of Connecticut, Inc., 36 Pearl St., Hartford 3.)

Chm., Kent Tenney Healy, Madison, Aug. 8, 1959. *Secy.*, Charles J. Lyon, Hartford, Aug. 8, 1960. Philip S. Davison, Bridgeport; Allerton C. Hickmott, Hartford, Aug. 8, 1958. Robert H. Whitney, Bridgeport, Aug. 8, 1959. Carl G. Freese, New Haven, Aug. 8, 1960.

CHEMISTS

STATE CHEMISTS

(Appointed by the Governor, for two years, Gen. Stat., Sec. 89. Compensation of members, none. Address: I. Laird Newell, 209 Brimfield Rd., Wethersfield.)

I. Laird Newell, Wethersfield, Dec. 12, 1957. Harold T. Leavenworth, Bridgeport, Jan. 5, 1958. Lester S. Silverstone, Bridgeport, Feb. 17, 1958. Frank R. Bozza, Greenwich, June 24, 1959.

CIVIL DEFENSE

OFFICE OF CIVIL DEFENSE

(Appointed by the Governor, Public Act No. 420, 1957. Salary, Dir., $11,580. Address: Dir., 92 Farmington Ave., Hartford.)

Dir., Leo J. Mulcahy; *Administration*, John D. Avery; *Area Coordinators*, Charles A. Price, Area 1 (Fairfield); William C. Hansen, Area 2 (New Haven); Willis H. Homer, Area 3 (Hartford); Silvio J. Zanni, Area 4 (New London); Henry C. Racki, Area 5 (Litchfield). *Air Warning Service and Communications*, Paul Kriwacki; *Fire Services*, William J. Kirby; *Health Services*, William H. Keeler, M.D.; *Planning, Training, and Coordination*, Dana S. Merriman; *Public Information*, Edward J. Gilhuly; *Radio and Television Services*, Una King Gammell; *Security and Plant Protection*, Jesse F. Foley and Philip McDermott; *Supply and Transportation*, Howard G. Reynolds; *Warden and Rescue*, Thomas J. Patterson; *Welfare*, Jonathan L. Johnson; *Women's Activities*, Helen G. Bensche; *FCDA Survival Plan*, J. Frank Doolan.

CIVIL DEFENSE ADVISORY COUNCIL

Ex-officio members, Abraham Ribicoff, Governor; Leo J. Mulcahy, State Director.

Chm., Kenneth Singer, Greenwich; John C. Kelly, State Police Commr.; Maj. Gen. Frederick G. Reincke, Adj. Gen.; Dr. Stanley Osborn, Commr. of Health; Christy Hanas, Welfare Commr.; Newman E. Argraves, Highway Commr.; John J. Tynan, Motor Vehicle Commr.; William J. Sanders, Commr. of Education; Eugene S. Loughlin, Chm., Public Utilities Comm.; Nelson Brown, II, Speaker of the House; Charles W. Jewett, Lieut. Governor; Edward Hartshorne, Branford, Industry Rep.; Harold E. Senior, Cheshire, Labor Rep.; George Holt, Newington, Farm Rep.; Mrs. Grace Skilton, Winsted, Red Cross Rep.; Andrew J. Flanagan, New Haven, Firemen's Assoc.; Chief Henry Thomas, Hartford, CD Director; Sheriff Paul B. Sweeney, Rockville; George Spooner, New Britain; Robert Corley, New Haven.

CIVIL RIGHTS

COMMISSION ON CIVIL RIGHTS

(Appointed by the Governor, Gen. Stat., Sec. 7400; amended by Cum. Suppl., 1955, Sec. 3034d. Salary, Exec. Secy., $8,460. Compensation of members, none. Address: Dr. Allen F. Jackson, 500 Capitol Ave, Hartford.)

Chm., Dr. Allen F. Jackson, Hartford, July 28, 1960. *Deputy Chm.*, Irwin E. Friedman, Trumbull, July 28, 1958. *Secy.*, Rev. David N. Beach, New Haven, July 28, 1962. Dr. Carter L. Marshall, New Haven, July 28, 1958. Joseph N. Ramsey, Torrington; Elmo Roper, Redding, July 28, 1959. Ray O'Connor, Westport, July 28, 1960. Ralph M. Goglia, West Haven; Rabbi Morris Silverman, Hartford, July 28, 1961. The Rt. Rev. Msgr. Joseph M. Griffin, Meriden, July 28, 1962. *Exec. Secy.*, Frank T. Simpson.

HEARING EXAMINERS

(Appointed by the Governor, Gen. Stat., Sec. 7403, to carry out provisions of the Fair Employment Practices Act. Compensation, $25 and necessary expenses for each day while conducting hearings.)

George W. Crawford, New Haven; John J. McGarry, New London, July 1, 1958. Mrs. Barbara Lincoln Lake, Ashford; Martin F. Stempien, New Britain, July 1, 1959. Bernard Kranowitz, New Britain; Rev. Julian A. Taylor, Ansonia, July 1, 1960. Joseph B. Burns, Hartford; Frank Cocheo, Newington, July 1, 1961. Nicholas J. Phelan, Fairfield; Mrs. Mary Updike, Greenwich, July 1, 1962.

DEVELOPMENT

CONNECTICUT DEVELOPMENT COMMISSION

(Appointed by the Governor, Gen. Stat., Sec. 3536. Salary, Managing Dir., $11,820. Compensation of board members, none. Address: Sidney A. Edwards, Managing Dir., Room 475, State Office Bldg., Hartford.)

Chm., Robert P. Lee, Prospect, July 1, 1960. *Vice Chm.*, Vernon C. Behn, Bridgeport, July 1, 1960. Harold C. Close, Thomaston; Charles F. Coates, West Hartford, July 1, 1958. Joseph V. Cronin, Hartford; Rudolph M. Hennick, Waterbury; Maxsim Pepin, Jr., Jewett City, July 1, 1959. Bernard G. Kranowitz, New Britain; Julian B. Thayer, Middlefield, July 1, 1961. Peter G. Berris, Brooklyn; Abner L. Brooks, Rockville, July 1, 1962.

EDUCATION

STATE BOARD OF EDUCATION

(Appointed by the Governor, for six years, Gen. Stat., Sec. 1332. Salary, Secy. and Commr., $14,580; Asst. Secy. and Deputy, $14,160. Compensation of board members, necessary expenses. Address: Commr., P.O. Box 2219, Hartford.)

Chm., Mr. Dorothy S. Hutton, Somers, July 1, 1959. John Alsop, Avon; Mrs. Minnie G. Macdonald, Putnam, July 1, 1959. Mrs. Sylvia K. Bingham, Salem; William Horowitz, New Haven; Mrs. Jane D. Humphries, Norfolk, July 1, 1961. Thomas W. Flood, Portland; Margaret Kiely, Bridgeport; George D. Pratt, Jr., Bridgewater, July 1, 1963.

Appointed by the Board, *Secy. and Commr.*, William J. Sanders, West Hartford; *Asst. Secy. and Deputy*, William H. Flaharty, Rocky Hill.

Divisions.—Instructional Services, Paul D. Collier; *Administrative Services*, Raymond J. Fay; *Vocational Services*, Emmett O'Brien; *Teachers Colleges*, Danbury, Ruth Haas; New Britain, Herbert Welte; New Haven, Hilton Buley; Willimantic, J. Eugene Smith.—*Bureaus.—Special Educational Services*, Harold J. Mahoney; *Library Services*, Helen A. Ridgway; *Elementary and Secondary Education*, George R. Champlin; *Field Services*, Charles F. Ritch, Jr.; *Federal-State-Local Relations*, Willis H. Umberger; *Rural Services*, Ernest O. Nybakken; *Vocational Education*, Richard W. Howes; *Vocational Rehabilitation*, James S. Peters; *Departmental Administration*, Richard J. Coughlin; *Research and Statistics*, Maurice J. Ross; *Higher and Adult Education*, Mowat G. Fraser.

TEACHERS' RETIREMENT BOARD

(Elected by the Retirement Assoc., Gen. Stat., Sec. 1595. Salary, Secy., $10,140. Compensation of members, necessary expenses in performance of duties. Address: Secy., State Office Bldg. Annex, Hartford.)

Ex-officio members, Henry H. Pierce, Jr., Bank Commr.; Thomas J. Spellacy, Insurance Commr.; William J. Sanders, Commr. of Education.

Chm., Clifton C. Brainard, July 1, 1959. Thomas J. Quirk, July 1, 1961. *Secy.*, Dorothy M. Shanley Lewis, appointed.

BOARD OF EDUCATION OF THE BLIND

(Appointed by the Governor, for four years, Public Act No. 249, 1957. Salary, Exec. Secy., $8,880. Compensation of board members, none. Address: Albert N. Sherberg, Exec. Secy., Room G-2, State Office Bldg., Hartford.)

Ex-officio members, Abraham Ribicoff, Governor, *Chm.*; Raymond E. Baldwin, Associate Justice of the Supreme Court, *Vice Chm.*

Mrs. Grace Dodd, West Hartford, July 1, 1959. Miss Marian Feuchtwanger, New Haven; William C. Luxton, Guilford; Rev. Robert J. Shea, New Haven; Robert C. Skilton, Morris, July 1, 1961.

NEW ENGLAND BOARD OF HIGHER EDUCATION

(Appointed by the Governor, with advice and consent of the General Assembly, Cum. Suppl., 1955, Sec. 1951d. Compensation of members, $20 for each day of service not to exceed $500 per year, plus expenses. Address: Albert N. Jorgensen, Pres., University of Connecticut, Storrs.)

Albert N. Jorgensen, Storrs; Victor L. Butterfield, Middletown, Oct. 24, 1964; Dr. Michael J. Zazzaro, Hartford, Oct. 24, 1961.

HIGHER EDUCATION STUDY (POLICY) COMMITTEE

(Appointed by the Governor. Address: Lester E. Shippee, Chm., 180 Fern St., West Hartford.)

Chm., Lester E. Shippee, Hartford; John DeK. Alsop, Avon; L. Richard Belden, West Hartford; Mrs. Sylvia K. Bingham, Salem; Alfred V. Bodine, Bridgeport; C. Raymond Brock, North Branford; Joseph P. Cooney, Hartford; Mrs. Theodore Hansen, Farmington; William Horowitz, New Haven; Mrs. Dorothy S. Hutton, Somers; Bernhard Knollenberg, Chester; Mrs. Mary L. Mahoney, Hartford.

UNIVERSITY OF CONNECTICUT BOND COMMISSION

(Gen. Stat., Sec. 3299. Address: Commr. of Finance, State Capitol, Hartford.)

Abraham Ribicoff, Governor; John Ottaviano, Jr., State Treasurer; George J. Conkling, Commr. of Finance and Control.

STATE EMPLOYEES

PERSONNEL DEPARTMENT

(Public Act No. 658, 1957. Salary, Dir., $13,260. Address: Room 405, State Office Bldg., Hartford.)

Director, Glendon A. Scoboria, Cromwell, indefinite term.

STATE CIVIL SERVICE COMMISSION

(Public Act No. 658, 1957. Compensation of members, $25 for each day of service and necessary expenses. Address: Mrs. Mary Burkhard, 33 Golf Road, Wethersfield.)

Chm., Nathaniel W. Morrow, New Britain; *Secy.*, Mrs. Mary Burkhard, Wethersfield; Richard Rapport, West Hartford. (Appointed by the Governor until the next session of the General Assembly.)

PERSONNEL BOARD

(Public Act No. 658, 1957. Address: Room 405, State Office Bldg., Hartford.)

Abraham Ribicoff, Governor; George J. Conkling, Commr. of Finance; Raymond I. Longley, State Auditor.

Ex-officio, Glendon A. Scoboria, Personnel Director.

PERSONNEL APPEAL BOARD

(Appointed by the Governor, Public Act No. 647, 1957. Compensation of members, $50 per day in lieu of expenses. Address: Robert N. Giaimo, 185 Church St., New Haven.)

Chm., Robert N. Giaimo, North Haven, July 1, 1961. Mrs. Martha Briscoe, Lakeville; Mrs. Helen J. Rolfe, Hamden, July 1, 1959. Arthur M. Lewis, West Hartford; Rev. Robert D. McGrath, Hartford, July 1, 1961. Mrs. Ruth E. Harison, Sharon; Frank R. Odlum, Hartford, July 1, 1963.

EMPLOYEES' MERIT AWARD BOARD

(Appointed by the Governor, Cum. Suppl., 1955, Sec. 149d. Compensation of members, none. Address: Charles B. Keats, Employees' Merit Award Board, State Office Bldg., Hartford.)

Chm., Charles B. Keats, Bridgeport, July 1. 1960. Frank F. Wagner, Clinton, July 1, 1958. Roy L. McLaughlin, Meriden, July 1, 1959.

RETIREMENT COMMISSIONERS CONNECTICUT STATE EMPLOYEES

(Appointed by the Governor, Gen. Stat., Sec. 381. Compensation of members, none. Address: State Employees' Retirement Com., State Capitol, Hartford.)

Chm., Henry S. Beers, Glastonbury, July 1, 1959. *Secy.*, Fred R. Zeller, Stonington, July 1, 1961. Robert T. Grey, Cheshire; James E. Hoskins, West Hartford, July 1, 1959. Mrs. Amalia Toro Smith, Coventry, July 1, 1961.

MEDICAL EXAMINING BOARD OF THE RETIREMENT COMMISSION

Harold S. Barrett, M.D., State Health Dept.; John Bachman, M.D., State Welfare Dept.; Paul S. Phelps, M.D., Dir., Commission on Tuberculosis and Other Chronic Illness.

FINANCE

DEPARTMENT OF FINANCE AND CONTROL

(Appointed by the Governor, with advice and consent of either House of General Assembly, for four years, Cum. Suppl., 1955, Sec. 29d. Salary, Commr., $14,100. Address: Room 308, State Capitol, Hartford.)

Commr., George J. Conkling, North Haven, March 1, 1959.

BUDGET DIV.—(Gen. Stat., Sec. 224. Salary, Dir., $11,580. Address: Room 314, State Capitol, Hartford.) *Dir.*, Fred A. Schuckman, West Hartford, indefinite term.

PURCHASING DIV.—(Gen. Stat., Sec. 249. Salary, Supvr., $13,260. Address: 70 Arch St., Hartford.) *Supvr.*, C. LeRoy Magnuson, Glastonbury, indefinite term.

State Labor Relations Director (*State Employees*).—(Appointed by the Governor. Address: Room 363A, State Office Bldg., Hartford.) *Dir.*, Joseph M. Tone, Farmington.

FORMS AND PROCEDURE APPEAL COMMITTEE

(Cum. Suppl., 1955, Sec. 92d. Compensation of members, necessary expenses. Address: Commr. of Finance, State Capitol, Hartford.)

Fred A. Schuckman, Dir. of the Budget; Fred R. Zeller, State Comptroller; Wesley S. Cadmus, Farmington.

FINANCE ADVISORY COMMITTEE

(Gen. Stat., Sec. 38. Compensation of members, $10 and expenses for each day of service. Address: Commr. of Finance, State Capitol, Hartford.)

Chm., Abraham Ribicoff, Governor; *Vice Chm.*, Charles W. Jewett, Lieut. Governor; John Ottaviano, Jr., State Treasurer; Fred R. Zeller, State Comptroller. *Senators*, Arthur H. Healey, New Haven; Stephen J. Sweeney, Naugatuck. *Representatives*, Beulah L. Blackman, Trumbull; Kenneth P. Bosworth, Pomfret; Rubin Cohen, Colchester. *Clerk*, George J. Conkling, Commr. of Finance; *Asst. Clerk*, Fred A. Schuckman, Dir. of the Budget.

INVESTMENT COMMITTEE

(Appointed by the Governor, with advice and consent of the Senate, Gen. Stat., Sec. 114. Compensation of members, none. Address: Commr. of Finance, State Capitol, Hartford.)

George J. Conkling, Commr. of Finance, March 1, 1959. James C. Parr, West Hartford, July 1, 1959. Philip B. Stanley, New Britain, July 1, 1961.

STATE BOND COMMISSION

(Cum. Suppl., 1955, Sec. 108d. Address: Commr. of Finance, State Capitol, Hartford.)

Chm., Abraham Ribicoff, Governor; *Secy.*, George J. Conkling, Commr. of Finance; Fred R. Zeller, State Comptroller; John Ottaviano, Jr., State Treasurer; John J. Bracken, Atty. General; Timothy J. Murphy, Jr., Public Works Commr.; Raymond I. Longley, Chm. of State Building Program Commission, *Ex-officio*.

RECORDS MANAGEMENT COMMITTEE

(Cum. Suppl., 1955, Sec. 103d. Address: Commr. of Finance, State Capitol, Hartford.)

Ex-officio, Chm., George J. Conkling, Commr. of Finance; *Secy.*, Robert C. Sale, State Librarian; John J. Bracken, Atty. General.

STANDARDIZATION COMMITTEE

(Appointed by the Governor, Gen. Stat., Sec. 256; amended by Cum. Suppl., 1955, Sec. 90d. Address: 70 Arch St., Hartford.)

Chm., C. LeRoy Magnuson, Supvr. of Purchases; Fred A. Schuckman, Budget Director; Dr. James G. Horsfall, Director, Conn. Agricultural Experiment Station; Timothy J. Murphy, Jr., Public Works Commr.; Mental Health Commr.; Roy L. McLaughlin, Supt., Conn. School for Boys; Leonard C. Riccio, Comptroller, University of Conn.; Dr. William H. Flaharty, Deputy Commr., State Dept. of Education; Newman E. Argraves, Highway Commr.

FISH AND GAME

STATE BOARD OF FISHERIES AND GAME

(Appointed by the Governor, Cum. Suppl., 1955, Sec. 2443d. Salary, Director, $9,060. Compensation of Commissioners, none. Address: 2 Wethersfield Ave., Hartford.)

Chm., David C. Mahoney, West Hartford, July 1, 1958. *Vice Chm.*, Rudy Frank, Bridgeport, July 1, 1960. Patrick J. Ward, Hartford, July 1, 1959. John S. Purtill, Glastonbury, July 1, 1961. George Flavell, Manchester, July 1, 1962.

Appointed by the Board: *Director*, Lyle M. Thorpe, West Willington; *Asst. Director*, Thomas E. Rose, East Hampton; *Business Manager*, Roger C. Norling, West Hartford; *Chief of Game*, Arroll L. Lamson, West Simsbury; *Chief, Div. of Conservation*, Alfred J. Hunyadi, Sandy Hook; *Chief, Div. of Fish*, Douglas D. Moss, West Willington; *Chief, Div. of Education and Information*, William J. Jahoda, Lebanon.

FIELD SERVICE PERSONNEL

District I — Litchfield-Fairfield Area

Acting Dist. Supvr., Donald N. Deane, Pumpkin Hill Rd., P. O. Box 161, New Milford; *Game Biologist*, William J. Sondrini, East Canaan; *Fishery Biologist*, Edwin A. Swenson, Jr., P. O. Box 222, New Milford; *Conservation Officers*, Eugene H. Beeman, Johnson Hollow Rd., West Cornwall; Albion W. Jack, Hales Rd., R.F.D. 5, Westport; Joseph J. Piza, Old Redding Rd., R.F.D., Westport; Matthew H. Stevenson, R.F.D. 1, Middlebury; George A. Willis, Jr., Norfolk Rd., Torrington; Victor M. Lovich, P.O. Box 107, Bantam.

District II — Hartford-New Haven Area

Dist. Supvr., Edward T. Bement, Box 398, Middletown; *Game*

Biologist, Theodore B. Bampton, 68 Ridgecrest Rd., Wallingford; *Fishery Biologist*, John R. Orintas, 1089 Watertown Ave., Waterbury; *Conservation Officers*, Howard G. Bluege, Wilcox Place, Short Beach; John C. Samalus, Spring Glen Dr., R.F.D. 1, Granby; Fred J. Stula, 68 Treat Rd., Wethersfield; Lawrence W. Theiss, R.F.D. 1, Guilford; Robert L. White, Durham; Frederick J. Pogmore, Scott Swamp Rd., R.F.D. 2, Farmington.

District III — Tolland-Middlesex Area

Dist. Supvr., John E. Wood, Box 205, Waterford; *Game Biologist*, Mason S. Belden, R.F.D. 2, Andover; *Fishery Biologist*, Robert A. Jones, 85 Henry St., Manchester; *Conservation Officers*, John Griswold, Somers; Martin B. Hetherington, 17 Hayward Ave., Colchester; Jerry F. Knight, R.F.D. 1, West Willington; Frederick E. Lord, Jr., R.F.D., Warehouse Point; Richard H. Pitney, R.F.D., South Glastonbury; Adelbert O. Huntley, 33 Woodlawn Ave., Waterford.

District IV — Windham-New London Area

Dist. Supvr., Harding F. Joray, Box 685, Norwich; *Game Biologist*, Milton C. Arnold, Comstock Bridge, East Hampton; *Fishery Biologist*, Richard L. Hames, Box 227, 70 Lauter Ave., Willimantic; *Conservation Officers*, Theodore Andersen, Box 57, Brooklyn; Louis M. Bayer, Box 18, North Stonington; Stanley Lebuis, R.F.D. 1, Norwich; Steve J. Muska, Star Route, North Windham; Charles F. Rice, R.F.D. 1, South St., Danielson; Robert H. Spoerl, Hilltop House, High St., Baltic.

Marine Biologist, George Maltezos, P. O. Box 24, Saybrook.

ATLANTIC STATES MARINE FISHERIES COMMISSION

(Gen. Stat., Sec. 3560. Compensation of members, expenses. Address: Harry H. Lugg, Room 207A, State Capitol, Hartford.)

Ex-officio, David C. Mahoney, West Hartford, Chm., State Bd. of Fisheries and Game. J. Tyler Patterson, Jr., Old Lyme, indefinite term. Israel M. Jacobs, Stonington, July 1, 1960.

SHELL-FISH COMMISSIONERS

(Appointed by the Governor, with the advice and consent of the Senate, for four years, Public Act No. 346, 1957. Compensation, $15 per month and necessary expenses. Address: 185 Church St., New Haven 10.)

Dr. John Stewart Rankin, Warrenville, July 1, 1961. Eric T. Ball, New Haven; Bruce A. Fettig, Clinton, July 1, 1959. James Mayhew, Norwalk; J. Richard Nelson, Madison, July 1, 1961.

ENGINEER OF SHELL-FISHERIES

(Appointed by the Shell-Fish Commissioners, Gen. Stat., Sec. 5023.) W. Flanders Smith, Branford.

SHELL-FISH BOARD OF TAX REVIEW

(Appointed by the Governor, for six years, Public Act No. 30, 1957. Compensation, $10 per day for services and expenses. Address: Shell Fish Com., 185 Church St., New Haven 10.)

David Waterbury, Stamford, July 1, 1959; Daniel Merriman, New Haven, July 1, 1961; Ralph Keeney, Somers, July 1, 1963.

FOOD AND DRUGS

COMMISSIONER OF FOOD AND DRUGS

(Appointed by the Governor, with advice and consent of either House of General Assembly, for four years, Cum. Suppl., 1955, Sec. 29d. Salary, Commr., $10,380. Address: Room 443, State Office Bldg., Hartford.)

Commr., Attilio R. Frassinelli, Stafford Springs, March 1, 1959; *Div. Chief, Foods*, Harold Clark, Colchester; *Div. Chief, Drugs and Cosmetics*, Herbert P. Plank, West Haven; *Div. Chief, Weights and Measures*, Frank M. Greene, Stafford; *Exec. Asst.*, Natalie W. Wilson, Hartford; *Food Insp.*, Joseph A. Breton, Guilford; Erick V. Carlson, Norwich; Kenneth W. Crane, Bridgeport; Alfred W. Fish, Avon; Kenneth J. Flanagan, New Haven; Frank R. Herron, Wethersfield; Armand Lamberti, Meriden; Whitney Morse, Guilford; Karl S. Newsom, Portland; Samuel L. Oliver, Noroton; Francis W. Preston, Wethersfield; Peter J. Reilly, Mystic; P. Thomas Sheeley, Hartford; James A. Zangari, Meriden; *Sr. Food Insp.*, Eaton E. Smith, East Hampton; *Drugs and Cosmetics Insp.*, John W. Shannon, Meriden; William J. Stroffolino, Norwalk; Robert B. Ward, Old Saybrook; *Weights and Measures Insp.*, John Bennett, Canterbury; George F. Clew, Cromwell; Francis J. Delaney, Windsor; Clarence F. Roberts, Southbury; John L. Sanford, East Haven; Herbert A. Varno, Hazardville.

FORFEITED RIGHTS

COMMISSION ON FORFEITED RIGHTS

(One member appointed by the Governor, one member of the House of Representatives appointed by the Speaker, one member of the Senate appointed by the President pro Tempore, Cum. Suppl., 1955, Sec. 549d. Compensation of members, $40 per day in lieu of expenses for each day of service. Address: Room 13, 119 Capitol Ave., Hartford.)

Chm., Prosper F. Lavieri, Barkhamsted; Mrs. Gertrude P. O'Donnell, Litchfield, John A. Minetto, Goshen, July 1, 1959. *Exec. Secy.*, Evelyn R. Bonzak.

GEOLOGY AND NATURAL HISTORY

STATE GEOLOGICAL AND NATURAL HISTORY SURVEY COMMISSION

(Gen. Stat., Sec. 3542. Compensation, necessary expenses. Address correspondence concerning projects and science to: Prof. John B. Lucke, Dir., Univ. of Conn., U-45, Storrs. Address communications concerning distribution and exchange of bulletins to: Robert C. Sale, State Library, Hartford.)

Commrs., Abraham Ribicoff, Governor, *Ex-officio;* Dr. Randolph W. Chapman, Trinity College; Dr. Richard H. Goodwin, Conn. College; Dr. G. Evelyn Hutchinson, Yale University; Dr. Joe W. Peoples, Wesleyan University.

Dir., Dr. John B. Lucke, Univ. of Conn.; *Secy. to Dir.*, Mrs. Norma C. VanBibber; *Editor*, Clara M. LeVene; *Distribution and Exchange Agt.*, Robert C. Sale.

HEALTH

STATE DEPARTMENT OF HEALTH

(Appointed by the Governor, with advice and consent of either House of General Assembly, for four years, Cum. Suppl., 1955, Sec. 29d. Salary Commr., $16,500; Deputy, $12,780. Address: Room 331, State Office Bldg., Hartford.)

Commr., Stanley H. Osborn, M.D., Dr.P.H., West Hartford, March 1, 1959; *Deputy*, Harold S. Barrett, M.D., Manchester, appointed.

PUBLIC HEALTH COUNCIL

(Appointed by the Governor, Gen. Stat., Sec. 3799. Compensation of members, none. Address: State Dept. of Health, 165 Capitol Ave., Hartford.)

Chm., Stanley H. Osborn, M.D., Dr.P.H., West Hartford, indefinite term. W. Bradford Walker, M.D., Cornwall; H. Wesley Gorham, D.O., Norwalk, July 1, 1959. Mitchell B. Stock, Bridgeport; William A. D. Wurts, C.E., Hartford, July 1, 1961. George H. Gildersleeve, M.D., Norwich; Ira V. Hiscock, M.P.H., Sc.D., New Haven, July 1, 1963.

CONNECTICUT STATE ADVISORY COUNCIL ON HOSPITAL AND PUBLIC HEALTH CENTER CONSTRUCTION PROGRAM

(Members appointed by Commr. of Health, Cum. Suppl., 1955, Sec. 2138d.)

Chm., Stanley H. Osborn, M.D., West Hartford; Miss Florence

C. Austin, R.N., Hartford; Creighton Barker, M.D., New Haven; Alfred L. Burgdorf, M.D., Hartford; Wallace E. Campbell, West Hartford; Mrs. Alice R. Cochran, Shelton; Joseph F. Duplinsky, New Haven; Mrs. William J. Foote, West Hartford; Victor A. Frid, Hartford; T. Stewart Hamilton, M.D., Hartford; Christy Hanas, New Haven; Richard J. Hancock, New London; Miss Elizabeth Harmon, R.N., New Britain; Mrs. Eva Hudak, Torrington; Stuart W. Knox, New Haven; Mrs. John R. Larus, Hartford; Vernon W. Lippard, M.D., New Haven; H. L. F. Locke, M.D., Hartford; Joseph L. Marra, East Hartford; Miss Agnes Ohlson, R.N., West Hartford; William O'Neill, Hartford; Donald K. Peck, Litchfield; Paul S. Phelps, M.D., Hartford; Karl T. Phillips, M.D., Putnam; Peter J. Rossano, Hartford; William J. Sanders, Ph.D., Ed.D., West Hartford; Mrs. F. Ade Schumacher, Cos Cob; William Mac Shepard, M.D., Putnam; Rev. Lawrence E. Skelly, Litchfield; Mrs. C. H. Sweet, Colchester.

HOSPITAL ADVISORY COMMITTEE

(Members appointed by Commr. of Health, Cum. Suppl., 1955, Sec. 2042d.)

Stanley H. Osborn, M.D., West Hartford, indefinite term. Mathew Anastasio, East Haven, Oct. 1, 1960. John Q. Tilson, Jr., New Haven, Oct. 1, 1957. Christie E. McLeod, M.D., Middletown, Oct. 1, 1958. James M. Dunlop, Bridgeport, Oct. 1, 1959. Alfred L. Burgdorf, M.D., Hartford, Oct. 1, 1961.

HOSPITAL COST COMMISSION

(Cum. Suppl., 1955, Sec. 1585d.)

Fred R. Zeller, State Comptroller; Stanley H. Osborn, M.D., Commr. of Health; Christy Hanas, Welfare Commr.

HIGHWAYS

HIGHWAY COMMISSIONER

(Appointed by the Governor, with advice and consent of either House of General Assembly, for four years, Cum. Suppl., 1955, Sec. 29d. Salary, Commr., $14,700; Deputy, $10,500. Address: Room 520, State Office Bldg., Hartford.)

Commr., Newman E. Argraves, Hamden, March 1, 1959; *Deputy*, Roland A. Bennett, Preston, appointed; *Chief Engr.*, Warren M. Creamer, Farmington; *Asst. Chief Engr.*, (*Office*), Ernest T. Perkins, West Hartford; *Asst. Chief Engr.*, (*Field*), Walter T. Schuler, Norwich; *Engr., Bridges and Structures*, John F. Willis, West Hartford; *Engr., Contracts and Construction*, M. A. Tyack, East Hartford; *Engr., Roadside Development*, John L. Wright,

Wethersfield; *Engr., Roadway Maintenance*, James Maher; *Engr., of Research*, Albert L. Donnelly, West Hartford; *Engr., Traffic-Planning-Design*, Robert G. Mitchell, Warehouse Point; *Engr., Materials*, Raymond T. Healy, Portland; *Business Mgr.*, Floyd E. Hough, West Hartford; *Dir., Rights of Way*, Edward F. Harris, Wethersfield; *Administrative Engr.*, Ralph Hager, Avon; *Exec. Asst. Pub. Rel.*, William Murray, West Hartford; *Dist. Engr.*, (D1) Roland L. Booth (Temporary), Hartford; *Dist. Engr.*, (D2) William J. Neilan, Norwich; *Dist. Engr.*, (D3) Godfrey F. Pawlikowski, New Haven; *Dist. Engr.*, (D4) Edward S. Lawler, New Milford.

EXPRESSWAY BOND COMMITTEE

(Cum. Suppl., 1955, Sec. 1208d. Address: Commr. of Finance, State Capitol, Hartford.)

Chm., Abraham Ribicoff, Governor; Secy., George J. Conkling, Commr. of Finance; John Ottaviano, Jr., State Treasurer; Fred R. Zeller, State Comptroller; John J. Bracken, Attorney General; Timothy J. Murphy, Jr., Commr. of Public Works.

CONNECTICUT SAFETY COMMISSION

(Appointed by the Governor, Public Act No. 305, 1957. Salary, Exec. Dir., $9,120. Compensation of members, none. Address: James K. Williams, Exec. Dir., Room 35, State Office Bldg., Hartford.)

Chm., Robert I. Catlin, West Hartford, July 1, 1963. *Vice Chm.*, Bernard J. Ackerman, Rockville, July 1, 1963. Daniel J. Adley, New Haven; Justice Arthur F. Ells, Litchfield; Thomas D. Hanley, Norwich; Mrs. Ralph C. Lasbury, East Windsor Hill; Cyril F. Mower, Milford; Dr. William B. Smith, Wethersfield; E. Robert Stevenson, Middlebury, July 1, 1959; J. Richard Burke, Plainville; George Cooley, Windsor; Peter Connerton, Hartford; Mrs. Harry L. Nair, West Hartford; A. I. Savin, West Hartford; Staunton Williams, Farmington; William T. Williams, North Branford, July 1, 1961. Frederick W. Hurd, Hamden; Curtiss Johnson, Deep River; Rev. Alfred M. Lambert, Hartford; Charles N. Mitchell, West Hartford; Lois E. Smith, Middletown, July 1, 1963. *Exec. Dir.*, James K. Williams.

MERRITT PARKWAY COMMISSION

(Appointed by the Governor, with consent of Senate, Special Acts No. 408, 1931; No. 260, 1935; No. 6, 1945. Compensation of members, necessary expenses. Address: John E. Cotter, 23 Petrie St., Bridgeport.)

Ex-officio, Newman E. Argraves, Highway Commr. *Acting Secy.*, John E. Cotter, Bridgeport; Mrs. Evelyn Angevine, Southport; Walter B. Levering, Greenwich, July 1, 1959. Thomas C. Chubb,

Greenwich; George Frankel, Greenwich; Ralph Garofalo, Fairfield, July 1, 1961. Frank S. McGee, Bridgeport; Theodore S. Watson, Greenwich; Theodore Yudain, Greenwich, July 1, 1963.

STATE TRAFFIC COMMISSION

(Gen. Stat., Sec. 2517. Compensation of members, none as State Traffic Commission. Address: Joseph W. Mercer, Asst. Secy., State Office Bldg., Room 206, Hartford 15.)

Chm., Newman E. Argraves, Highway Commr.; *Secy.*, John J. Tynan, Commr. of Motor Vehicles; John C. Kelly, Commr. of State Police.

HISTORY

CONNECTICUT HISTORICAL COMMISSION

(Appointed by the Governor, November Cum. Suppl., 1955, Sec. N177. Compensation of members, necessary expenses. Address: Whitney L. Brooks, 61 Main St., Torrington.)

Chm., Whitney L. Brooks, Torrington, Jan. 5, 1960. Frank W. Roberts, Middletown; Miss Ella F. Wood, Hamden; Albert E. Van Dusen, Storrs; Ward Hubbard, Stonington; Mrs. Helen L. Norton, Durham; Mrs. Ronald B. MacKenzie, Fairfield, Jan. 5, 1958. Mrs. Ward E. Duffy, West Hartford; Edward C. Childs, Norfolk; Thomas A. Stevens, Deep River; Charles Cunningham, Hartford; Bernhard Knollenberg, Chester, Jan. 5, 1960.

INSURANCE

INSURANCE COMMISSIONER

(Appointed by the Governor, with advice and consent of either House of the General Assembly, for four years, Cum. Suppl., 1955, Sec. 29d. Salary, Commr., $11,580; Deputy, $9,300. Address: Room 425, State Office Bldg., Hartford.)

Commr., Thomas J. Spellacy, Hartford, March 1, 1959; *Deputy*, Alfred N. Premo, Hartford, appointed; *Personal Secy.*, Leah E. Scott, West Hartford; *Actuary*, Ralph Keffer, West Hartford; *Chief Examiner (Life, Accident and Health)*, Hartwell L. Hall, West Hartford; *Chief Examiner (Fire and Casualty)*, Bernard E. Carroll, Hartford; *Rating Supvr.*, Walter L. Morgan, Newington; *Director of Licenses and Claims*, Frank F. Wagner, Clinton; *Chief, Valuations*, Dorothy M. Beers, Hartford; *Exec. Asst.*, Venetia T. Matz, Hartford.

SAVINGS BANKS LIFE INSURANCE FUND TRUSTEES

(Appointed by the Governor, five upon nomination of savings

banks or savings and insurance banks, for four years, Gen. Stat., Sec. 5859 (14). Compensation, necessary expenses. Address: 36 Pearl St., Hartford 3.)

Pres., William A. Wilkinson, Norwich, July 1, 1959. *Vice Pres.*, Llewellyn A. Tobie, Meriden, July 1, 1958. *Treas.*, Harold V. Bossa, Stamford, July 1, 1959. C. Arthur Du Bois, Waterbury, July 1, 1958. William E. Glover, Thomaston, July 1, 1960. Tracy C. Dickson, Bridgeport; Joseph M. Rourke, New Haven, July 1, 1961.

Appointed by the Trustees, *Secy. and General Mgr.*, Walter E. Rapp; *Actuary*, J. Arnold Yates; *Medical Dir.*, B. Baylis Earle, M.D.

LABOR

LABOR COMMISSIONER

(Appointed by the Governor, with advice and consent of either House of General Assembly, for four years, Cum. Suppl., 1955, Sec. 29d. Salary, Commr., $12,900; Deputy, $9,300. Address: 92 Farmington Ave., Hartford.)

Commr., Renato E. Ricciuti, Waterbury, March 1, 1959. *Deputy*, Leo J. Dunn, Bridgeport; *Secy. to Commr.*, Isabel L. House, Windsor; *Secy. to Deputy*, Margaret M. Coffey, West Hartford; *Business Mgr.*, Mildred C. Hellberg, Hartford.

DIVISION OF FACTORY INSPECTION

Deputy Commr., *Factory Insp.*, John R. Donlan, Orange; *Bedding and Upholstery Inspector*, David H. Conant, Storrs; *Safety Consultants*, Leo F. Alix, Meriden; Michael F. Barrett, Bridgeport; Walter J. Collopy, West Hartford; Stephen J. Foley, Portland; Ernest W. Geerts, Hartford; John W. Kennedy, Hartford; Francis B. Leary, Hartford; Philip J. McDermott, Uncasville; Gildo Pastore, Shelton; James J. Phelan, New Haven. *Elevator Insp.*, Albert E. Eells, Rockville; Bruno C. Kindt, New Haven; Edward M. Quigley, East Hartford; Richard J. Roehm, New Britain; Francis J. Svetz, Bridgeport; Eric V. Tallberg, Oxford. *Senior Factory Insp.*, Charles H. Baker, Stratford; Thomas E. Carroll, Uncasville; Louis C. Dittus, Windsor Locks; Daniel B. Fitzsimons, Hamden; Raymond E. Kilroy, Trumbull; John Markham, Middletown; Edmund F. McHale, Seymour; Thomas W. McNally, Danbury; Raymond Orrill, South Meriden; Nils I. Pearson, New London; Dudley B. Stretch, Meriden. *Factory Insp.*, Henry S. Bialoglowy, Stratford; Arthur M. Card, Waterbury; Eugene F. Clark, Branford; Ernest E. Malo, South Coventry; William J. Nichols, Greenwich; Samuel F. Petrus, West Hartford; James H. Steinson, Westbrook. *Boiler Insp.*, Charles J. Mulligan, Vernon. *Industrial Investigator*, Mrs. Margaret C. Garvey, West Hartford.

DIVISION OF MINIMUM WAGE

Dir., Jesse Baldwin, Rocky Hill; *Sr. Industrial Insp.*, Mary K. Shea, North Canton; *Industrial Insp.*, Foster F. Clark, So. Norwalk; John P. Cummings, New Haven; William L. Day, New London; Lorraine S. Fallon, Hartford; Robert W. Hayes, Waterbury; John F. Longgard, Branford; Clinton A. Monroe, Bethel; Donald L. Morse, Enfield; Robert F. Roehm, Hartford; John D. Hayes, Winsted; Harold C. Mahon, Meriden. *Wage Enforcement Agents* (Industrial), Edward L. Sterry, Portland; F. William Grumman, Norwalk; Harry E. Sutfin, Hamden. *Wage Enforcement Agent* (Public Construction), Thomas C. Jones, Columbia.

CONNECTICUT STATE APPRENTICESHIP COUNCIL

(Composed of 3 representatives each of employers, employees and the public, and appointed by the Labor Commr. for indefinite terms.)

Representing Employers: Chm., Dr. G. R. Fugal, Bridgeport; Harry Zieky, West Hartford; Jouett Blackburn, Bristol. *Representing Employees: Vice Chm.*, James J. Clerkin, New Britain; Frank J. Cline, Sr., Hartford; Bernard Gilbride, Hamden. *Representing Public: Secy.*, Leo J. Dunn, Bridgeport; John L. Connors, Hartford; Richard W. Howes, Manchester.

BUREAU OF LABOR STATISTICS

Dir., David Pinsky, West Hartford.

EMPLOYMENT SECURITY DIVISION

Administrator, Renato E. Ricciuti, Labor Commr., Waterbury; *Exec. Dir.*, Joseph J. Gibbons, North Haven; *Secy. to Exec. Dir.*, Katherine C. McMahon, Hartford; *Business Mgr.*, William D. Connor, Avon; *Dir. of Research and Information*, David Pinsky, West Hartford; *Asst. Atty. General*, Harry Silverstone, West Hartford; *Training Supvr.*, Frank Craddock, Berlin; *Public Information Supvr.*, Richard M. Spector, Hartford.

UNEMPLOYMENT COMPENSATION DEPARTMENT

Dir., George J. Walker, Simsbury; *Chief Accountant*, Arthur J. Collins, West Hartford; *Chief of Benefits*, Harold E. Hills, South Coventry; *Disputed Claims Examiner*, Morris E. Tonken, Wethersfield.

CONNECTICUT STATE EMPLOYMENT SERVICE

Dir., Thomas I. Shea, East Hartford; *Chief Supvr.*, Mrs. Mary M. Dewey, Hartford; *Supvr., Technical Services*, James F. McGarry, New Haven.

LOCAL OFFICES

Field Offices	*Employment Service Managers*	*Unemployment Compensation Managers*
Ansonia	Edward L. Molloy	Gene J. Girard
Bridgeport	Joseph F. Purcell	Mrs. Doris Frager
Bristol	Paul Manwaring	Mrs. Mildred Drew
Danbury	Louis M. Simons	Edgar T. Morgan
Danielson	Joseph R. Julianelle	Penelope Savas
Hartford	Samuel D. Arons	James Keena
Manchester	Hazel Anderson	Russell Leghorn
Meriden	Joseph Kennedy	Edward Campano
Middletown	Earl R. Bragg	Bernard Chalecki
Milford	Mrs. Claire B. Elliott	
New Britain	Louis R. Pizer	John J. Devlin
New Haven	Mrs. Alice G. Marshall	Inez D'Alessio
New London	Mrs. Elizabeth F. Drew	John Lautenbach
Norwalk	Mrs. Catherine A. Gibson	Louis Ursone
Norwich	William A. Loughlin	Frank L. Rinella
Stamford	Robert H. O'Neill	Charles J. McElroy
Thompsonville	Neil Sloane	Herman Kramer
Torrington	Philip S. Francis	Francis B. Towles
Waterbury	Ellwood Travis	William W. Davison
Willimantic	Carl Carlson	Burton Moore, Jr.

CONNECTICUT GOVERNOR'S COMMITTEE ON EMPLOYMENT OF THE HANDICAPPED

(Public Act No. 525, 1957. Compensation of members, necessary expenses. Address: Dr. Frederick W. Novis, 34 Seneca Rd., West Hartford.)

Honorary Chm., Abraham Ribicoff, Governor; *Chm.*, John L. Connors, Hartford; *Secy.*, Dr. Frederick W. Novis, West Hartford; Edward N. Allen, Hartford; R. J. Aloisio, Hartford; John P. Barry, Waterbury; William G. Ennis, Shelton; Cyrus G. Flanders, Windsor Locks; Dr. John M. Gallivan, East Hartford; Ellsworth S. Grant, West Hartford; Dr. John F. Kilgus, Bloomfield; Joseph Leonard, Stamford; Francis E. Miner, Rocky Hill; Dr. James S. Peters, II, Hartford; Lewis J. Piccirillo, Wethersfield; Frederick Robbins, Stamford; Joseph M. Rourke, New Haven; Thomas I. Shea, East Hartford; Thomas J. Skelley, Hartford; J. Dean Spencer, Bloomfield; Arthur L. Woods, Farmington; Romuald J. Zielinski, Trumbull.

CONNECTICUT STATE BOARD OF LABOR RELATIONS

(Appointed by the Governor, with advice and consent of the General Assembly, Public Act No. 426, 1957. Salary, agent, $7,560. Compensation of members, $50 per day in lieu of expenses. Address: Labor Dept., 92 Farmington Ave., Hartford.)

Chm., Fleming James, Jr., North Haven, June 1, 1963. Peter A. McManus, Ridgefield, June 1, 1959. Mrs. Dorothy McCaffery, Washington, June 1, 1961.

Asst. Atty. General, Daniel E. Ryan, Stamford; *Agent,* John A. Gaspic, Wethersfield.

CONNECTICUT BOARD OF MEDIATION AND ARBITRATION

(Appointed by the Governor, Public Act No. 427, 1957. Compensation of members, $50 for each day of service. Address: Labor Dept., 92 Farmington Ave., Hartford.)

Chm., The Rt. Rev. Msgr. Joseph F. Donnelly, New Haven, May 31, 1959. *Deputy Chm.,* Robert L. Stutz, Storrs, April 16, 1961. Anthony Mannino, Stratford, April 16, 1959. Archibald Williams, Bristol, May 31, 1961. George F. McDonough, Bloomfield, April 16, 1963. Samuel F. Curry, New Haven, May 31, 1963.

Mediation Agents, Perley M. Hovey, Greenwich; Philip J. Koons, Trumbull; James J. Donnelly, West Haven. *Secy. to Board,* Robert A. Cronin, Wethersfield.

ADVISORY COUNCIL FOR THE UNEMPLOYMENT COMPENSATION ACT

(Appointed by the Governor, Gen. Stat., Sec. 7511. Compensation, none. Address: H. S. Beers, 10 Newell Lane, Glastonbury.)

Chm., Henry S. Beers, Glastonbury; Frederick H. Waterhouse, West Hartford, Dec. 23, 1957. William J. Egan, North Haven; Ellsworth S. Grant, West Hartford, Dec. 23, 1958. Mrs. Margaret Connors Driscoll, Bridgeport; Norman Zolot, New Haven, Dec. 23, 1959.

UNEMPLOYMENT COMMISSIONERS

(Appointed by the Governor, Gen. Stat., Sec. 7510. Salary, Chairman, $8,340; other members, $7,380.)

Congressional Districts: 1st, *Chm.,* Harold Strauch, Hartford, Jan. 1, 1961; 2nd, Frank S. Shea, New London, Jan. 1, 1960; 3rd, Alfred C. Baldwin, Jr., North Haven, Jan. 1, 1959; 4th, John Arcudi, Bridgeport, Jan. 1, 1962; 5th, Carl A. Lundgren, Ansonia, Jan. 1, 1958; At large, Max L. Goldenthal, West Hartford, Jan. 1, 1958.

WORKMEN'S COMPENSATION COMMISSIONERS

(Appointed by the Governor, for five years, Gen. Stat., Sec. 7435; amended by Cum. Suppl., 1955, Sec. 1969d. Salary, Chm., $14,500; other members, $13,500.)

Congressional Districts: 1st, *Chm.,* Leo J. Noonan, West Hartford, Jan. 1, 1960; 2nd, William C. Fox, Waterford, Jan. 1, 1962; 3rd, Louis Sachs, New Haven, Jan. 1, 1959; 4th, Romuald J. Zielinski, Trumbull, Jan. 1, 1958; 5th, J. Gregory Lynch, Waterbury, Jan. 1, 1961.

BOILER SAFETY BOARD

(Appointed by the Governor, Cum. Suppl., 1955, Sec. 2365d. Compensation of members, actual expenses incurred while in per-

formance of duties. Address: Labor Dept., 92 Farmington Ave., Hartford 15.)

Chm., L. Marsden Hubbard, Newtown, July 1, 1958. John F. Wallace, Hartford, July 1, 1959. Gustave Welter, New Haven, July 1, 1960. Alfred G. Jeter, Windsor, July 1, 1961. Dwight Douglass, Wethersfield, July 1, 1962.

LIQUOR

LIQUOR CONTROL COMMISSION

(Appointed by the Governor, Gen. Stat., Sec. 4223. Salary, Chm., $9,000; other members, $8,640, $6,540. Address: Room: 556, State Office Bldg., Hartford.)

Chm., T. Emmet Clarie, Danielson, May 1, 1961. Herbert F. Fisher, Jr., Hartford, May 1, 1959. Raymond J. Eagan, New Haven, May 1, 1963. *Exec. Secy.*, Stanley J. Palaski.

METROPOLITAN DISTRICT

COMMISSIONERS OF THE METROPOLITAN DISTRICT WITHIN THE COUNTY OF HARTFORD

(Appointed by the Governor, Special Acts, 1933, No. 348. Compensation, none. Address: 115 Broad Street, Hartford)

Edward N. Allen, Hartford, Dec. 31, 1958. John M. Bailey, Hartford, Dec. 31, 1962. Ernest E. Carpenter, Bloomfield, Dec. 31, 1958. James J. Dillon, Windsor, Dec. 31, 1958. Morton A. Elsner, Hartford, Dec. 31, 1960. Declan J. Foley, Newington, Dec. 31, 1962. Manning W. Heard, Hartford, Dec. 31, 1958. Charles E. Mahoney, Windsor, Dec. 31, 1962. Joseph R. McCormick, Bloomfield, Dec. 31, 1958. Edward J. McDonough, Hartford, Dec. 31, 1962. William F. Middlemass, Newington, Dec. 31, 1958. William H. Mortensen, Hartford, Dec. 31, 1960. Robert J. O'Brien, East Hartford, Dec. 31, 1958. Carl G. Palmgren, Rocky Hill, Dec. 31, 1958. Milton H. Richman, Bloomfield, Dec. 31, 1960. John J. Rossi, Wethersfield, Dec. 31, 1958. Thomas J. Spellacy, Hartford, Dec. 31, 1958. John Torda, Newington, Dec. 31, 1958. Arthur A. Watson, Wethersfield, Dec. 31, 1960. John T. Welles, Wethersfield, Dec. 31, 1958. George E. Wood, East Hartford, Dec. 31, 1960. Vacancy.

Dist. Mgr., William A. D. Wurts; *Exec. Secy.*, Richard Dillon; *Dist. Counsel*, Alfred F. Wechsler; *Dist. Treas.*, Charles A. Spoerl; *Dist. Clerk*, Gerard R. d'Avignon.

MOTOR VEHICLES

COMMISSIONER OF MOTOR VEHICLES

(Appointed by the Governor, with advice and consent of either House of General Assembly, for four years, Cum. Suppl., 1955, Sec. 29d. Salary, Commr., $12,600; Deputy, $8,700. Address: First Floor, State Office Bldg., Hartford.)

Commr., John J. Tynan, Middletown, March 1, 1959; *Acting Deputy*, William J. Hilliard, Hartford, appointed; *Personal Secy. to Commr.*, Helen B. King; *Chief, Div. Engineering*, Wilbur L. Cross, Jr.; *Chief, Div. Operator Control*, Francis W. Hogan; *Chief, Div. Dealers and Repairers*, Edwin B. Pratt; *Chief, Div. Registry*, John T. Sayers; *Chief, Div. of Administration*, Frederick F. Woodcock; *Chief, Div. Investigation and Inspection*, Walter J. Mayo.

MUSEUM

TRUSTEES HENRY WHITFIELD HOUSE

(Appointed by the Governor, Special Acts, 1899, No. 515. Compensation, none. Address: Lois North, Curator, Henry Whitfield House, Guilford.)

Pres. and Treas., Irving W. Dudley, Guilford; *Vice Pres.*, Mrs. Alfred E. Hammer, Branford; *Secy.*, Mrs. R. T. H. Halsey, New Haven; Horatio H. Armstrong, Hartford; Roy D. Bassette, West Hartford; Curtiss S. Johnson, Deep River; Mrs. Julius B. Smith, Waterbury; Dr. Carlyle S. White, Guilford, indefinite terms.

Ex-officio, First Selectman of the town of Guilford; *Curator*, Lois North, Guilford.

PARKS AND FORESTS

STATE PARK AND FOREST COMMISSION

(Appointed by the Governor, with advice and consent of Senate, for six years, Gen. Stat., Sec. 3428. Salary, Dir. and Secy., $12,300. Compensation of members, none. Address: 314 Washington St., Hartford.)

Chm., George A. Garratt, Hamden, Sept. 1, 1961. *Vice Chm.*, Edward C. Childs, Norfolk, Sept. 1, 1959. *Treas.*, Julian H. Norton, Bristol, Sept. 1, 1959. Arthur J. Stanley, West Hartford, Sept. 1, 1961. Andrew H. Lyon, Fairfield; J. Garvan Cavanagh, East Norwalk, Sept. 1, 1963.

Appointed by the Commission, *Dir. and Secy.*, Donald C. Mathews.

STATE PARK DIVISION

Supt., State Parks, Elliott P. Bronson; *Dist. Park Supvrs.*, Theodore M. Vader, Edward P. Hurford, William Smedley.

PARK RANGERS

Ranger	Name of Park	Post Office Address
Louis J. Baroni	†Day Pond	
	Devil's Hopyard	RFD, East Haddam
	†Brainard Homestead	North Plain (Old Lyme)
Nathan Strong	*Housatonic Meadows	RFD, Cornwall Bridge
Harry Dotson	†Penwood	Farm Village Rd., Simsbury
	Stratton Brook	
Hobart Blakeslee	†Gillette Castle	Box 8, Haddam
William Dougal	*Lake Waramaug	New Preston
Julius Pilbin	†Burr Pond	RFD, Norfolk
Stephen Krny	†Chatfield Hollow	Clinton
	*Hopeville Pond	RFD, Jewett City
Clarence Bradley	†Indian Well	Shelton
Howard Britto	†Southford Falls	Oxford
	*Kettletown	Southbury
Joseph Wathley	†Wharton Brook	Wallingford
Julius Pilbin	†Dennis Hill	Norfolk
E. Royal Marshall	*Rocky Neck	Niantic
Charles Spooner	†Sherwood Island	Greens Farms
Albert Nyman	Hurd State Park	East Hampton
Carl Stamm	†Fort Shantok	RFD 7, Norwich
Howard Ebert	*Hammonasset Beach	Box 271, Madison
Donald Gray		
George Rech	*Squantz Pond	RFD, Danbury
Nathan Hale	*Black Rock	Box 172, Thomaston
	Gay City	
Henry Korber	Mansfield Hollow	North Windham
Clifford Merritt	Mashamoquet Brook (Wolf Den)	RFD, Pomfret Center
	*Bigelow Hollow	
	†Old Furnace	
	†Quaddick	
	*Kent Falls	Cornwall Bridge
Oscar Freeman	†Wadsworth Falls	Box 22, Rockfall
Hobart Blakeslee	†Gillette Castle	Box 8, Haddam
	Haddam Meadows	
	Haddam Island	
	Dart Island	
	Selden Neck	
Celest Le Mare	Harkness Memorial	RFD, Waterford
Richard Wallace	†Putnam Memorial	RFD, Redding
Harry Saunders	†Fort Griswold	57 Fort St., Groton
**Emil A. Miller	Maintenance Depot	P.O. Box 271, Portland

†No camping allowed. *Camping areas provided. **Stores Supervisor.

STATE PARKS

Name of Park	*Acres*	*Town*	*(*) Facilities*
Above All	31	Warren	U.
Beaver Brook	391	Windham	U.F.
Bigelow Hollow	513	Union	B.F.P.
Black Rock	451	Watertown	C.F.S.P.X.
Bolton Notch	70	Bolton	U.H.
Brainard Homestead	25	East Haddam	U.P.
Burr Pond	437	Torrington	B.C.F.H.P.S.X.
Campbell Falls	102	Norfolk	F.H.P.

STATE PARKS (*continued*)

Name of Park	*Acres*	*Town*	*(*) Facilities*
Chatfield Hollow	345	Killingworth	F.H.L.P.S.X.
Colis P. Huntington	695	Bethel	U.
Dart Island	2	Middletown	U.
Day Pond	180	Colchester	F.H.P.S.
Dennis Hill	240	Norfolk	L.P.
Devil's Hopyard	860	East Haddam	F.H.P.X.
Fort Griswold	20	Groton	M.O.
Fort Shantok	177	Montville	H.O.S.P.X.
Gay City	1542	Hebron	F.H.S.
George C. Waldo	150	Southbury	U.
Gillette Castle	130	Lyme	H.M.P.X.
Haddam Island	14	Haddam	U.
Haddam Meadows	158	Haddam	B.P.U.
Hammonasset Beach	1015	Madison	B.C.F.L.P.S.X.
Harkness Memorial	231	Waterford	P.M.
Haystack Mt.	287	Norfolk	F.P.W
Higganum Reservoir	152	Haddam	F.H.U.
High Rock Rec. Area		Beacon Falls	U.P.
Hopemead	60	Bozrah	U.
Hopeville Pond	316	Griswold	B.O.F.H.S.P.
Housatonic Meadows	440	Sharon	C.F.H.P.
Humaston Brook	176	Litchfield	P.S.
Hurd	548	East Hampton	B.F.H.P.L.
Indian Well	152	Shelton	B.F.H.P.S.X.
Ivy Mt.	50	Goshen	U.
Kent Falls	275	Kent	F.H.P.
Kettletown	485	Southbury	F.H.S.U.C.
Lake Waramaug	95	Kent	B.C.F.P.S.X.
Lamentation Mt.	48	Berlin	U.
Macedonia Brook	1845	Kent	C.F.H.P.
Mansfield Hollow	110	Mansfield	P.
Mashamoquet Brook	77	Pomfret	C.F.H.L.P.S.X.
Miller's Pond	190	Durham	U.
Minnie Island	1	Salem	U.
Mohawk Mt.	245	Cornwall	P.L.W.
Mt. Bushnell	84	Washington	U.
Mt. Riga	271	Salisbury	U.
Mt. Tom	223	Litchfield	B.F.P.S.X.
Old Furnace	102	Killingly	F.L.P.S.
Osbornedale	412	Derby	U.
Penwood	839	Bloomfield	H.L.P.W.
Pomeroy	99	Lebanon	U.
Putnam Memorial	232	Redding	L.H.F.O.M.P.X.
Quaddick	118	Thompson	B.F.P.S.X.
Quinnipiac River	307	North Haven	U.
Rocky Glen	41	Newtown	U.
Rocky Neck	561	East Lyme	B.C.F.H.L.P.X.S.
Selden Neck	527	Lyme	C.F.U.
Sherwood Island	214	Westport	B.F.P.S.X.

STATE PARKS (*continued*)

Name of Park	*Acres*	*Town*	*(*) Facilities*
Sleeping Giant	1216	Hamden	C.F.H.P.
Southford Falls	120	Oxford	F.H.P.U.
Squantz Pond	174	New Fairfield	B.F.H.P.X.S.
Stoddard Hill	52	Ledyard	U.
Stratton Brook	145	Simsbury	F.H.L.P.S.
Sunset Rock	18	Plainville	U.
Talcott Mt.	19	Bloomfield	U.
Trimountain	127	Durham	U.H.
Wadsworth Falls	285	Middlefield	F.H.P.S.W.
West Peak	181	Meriden	H.P.
Wharton Brook	106	Wallingford	F.H.P.S.X.
Whittemore Glen	120	Naugatuck	U.
Wolf Den	551	Pomfret	H.C.O.P.
Wooster Mt.	327	Danbury	Skeet

(*) FACILITIES

B. Boating
C. Camping
F. Fishing
H. Hiking
L. Shelter
M. Museum
O. Historic
P. Picnicking
S. Swimming
U. Undeveloped
W. Winter Sports
X. Concession

STATE MONUMENTS

Name	*Town*	*Type*
Industrial Monument	North Canaan	Iron Furnace
Israel Putnam	Brooklyn	Burial Place
John Mason	Groton	Burial Place
Miantonomo	Norwich	Place of Death
Nathan Hale	Coventry	Burial Place
Nathaniel Lyon	Eastford	Burial Place
Saybrook Fort	Old Saybrook	Site of Fort
Swamp Fight	Fairfield	Battleground

STATE FORESTS

County	*Acres*	*Town*
HARTFORD COUNTY		
Tunxis	8,071	Hartland*
Massacoe	99	Simsbury
Nassahegon	1,315	Burlington*
NEW HAVEN COUNTY		
Naugatuck	3,264	Beacon Falls*
NEW LONDON COUNTY		
Nehantic	3,273	East Lyme
Pachaug	21,937	Voluntown*
Salmon River	6,078	East Hampton*
FAIRFIELD COUNTY		
Paugusett	1,048	Newtown
Pootatuck	997	New Fairfield

STATE FORESTS (*continued*)

County	*Acres*	*Town*
WINDHAM COUNTY		
Natchaug	9,613	Eastford*
Quaddick	496	Thompson
LITCHFIELD COUNTY		
Algonquin	1,806	Colebrook
Housatonic	9,142	Sharon*
Mohawk	3,225	Cornwall*
Nepaug	997	New Hartford
Wyantenock	3,178	Kent
Paugnut	1,479	Torrington
American Legion	783	Barkhamsted
Peoples	2,954	Barkhamsted*
Mattatuck	4,357	Watertown*
MIDDLESEX COUNTY		
Meshomasic	7,423	Portland*
Cockaponset	14,666	Chester*
TOLLAND COUNTY		
Nipmuck	8,525	Union*
Shenipsit	6,144	Somers*
Nye-Holman	726	Tolland
Nathan Hale	851	Tolland*
Total	122,447	**and others*

FORESTRY DIVISION

State Forester and Fire Warden, W. F. Schreeder, Hartford; *Dist. Foresters*, Sterling E. Parker, Pleasant Valley; Eugene C. Winch, West Willington; *Fire Control Officer*, Milton C. Stocking, Hartford; *Silviculturist*, Harry A. McKusick, Hartford.

Service Foresters, Western Connecticut, Arthur H. Christie, P.O. Box 46, Newtown; L. E. Pearson, Pleasant Valley. *Eastern Connecticut*, R. K. Daley, West Willington; George Cloutier, RD 2, Willimantic; Charles F. Snyder, Hartford.

State Forest Rangers.—Cockaponset, Wallace Wollack, Haddam. *Meshomasic*, F. A. Wood, Box 98, Cobalt. *Mohawk*, Hubert T. Hubbell, Box 52, Cornwall. *Natchaug*, Ralph G. Bunnell, Box 42, Eastford. *Naugatuck*, J. Leo Cote, Box 42, Watertown. *Nehantic*, G. Kenneth Burwood, Oakdale. *Nepaug*, Francis Emigh, RFD 1, Unionville. *Pachaug*, A. Gordon Abbott, Voluntown; John Olsen, Box 261, Voluntown. *Tunxis*, Arthur J. Brooks, Pleasant Valley; Arba Roberts, Riverton. *Quaddick*, Myron Hadfield, RFD 1, Moosup. *Salmon River*, Clark W. Standish, Lebanon. *Shenipsit*, John C. Greene, Jr., RFD, Somers.

DISTRICT FIRE WARDENS

HARTFORD COUNTY

District	*Name of Warden*	*Address*
Avon	Albert O. Bonesio	Albany Pike, Avon
Berlin	Leno J. Corvi	49 Jacobs Rd., Kensington
Bloomfield	Charles Bailey	341 Tunxis Ave., Bloomfield
Bristol	Raymond Peterson	598 Jerome Ave., Bristol
Burlington	Louis U. Barnes	R.F.D., Collinsville
Canton	Arthur W. Olson	R.F.D., Collinsville
East Windsor	Claude L. Riggott	Main St., Broad Brook
Enfield	George Raffia	Raffia Rd., R.F.D., Thompsonville
Farmington	Charles B. Cadwell	185 Garden St., Farmington
Glastonbury	Alvah A. Russell	Mountain Rd., Glastonbury
Granby	Francis B. Allen	North Granby
Hartland	Walter E. Cole	West Hartland
Manchester	John Boyle	661 Middle Turnpike, Manchester
Marlborough	Stanley Planeta	R.F.D. 2, East Hampton
Newington	Harry Holland, Jr.	3 Homecrest St., Newington
Plainville	W. F. Eschenbrenner	R.F.D. 1, Camp St., Plainville
Simsbury	Milton C. Stocking	R.F.D. 2, 196 Bushy Hill Rd., Simsbury
Southington	Joseph D. Bell	No. Main St., Southington
South Windsor	Daniel J. Shea	Pleasant Valley Rd., So. Windsor
Suffield	James P. Carroll, Jr.	18 Suffield St., Windsor Locks
Wethersfield	Austin S. Backe	25 Glastonbury Ave., Rocky Hill
Windsor	George A. Lang	33 Tunxis St., Windsor

NEW HAVEN COUNTY

Beacon Falls	Daniel C. Lee, Jr.	44 Main St., Beacon Falls
Bethany	Edward H. Hinman	Falls Rd., Bethany
Cheshire	Kenneth Hale	1513 Marion Rd., Cheshire
East Haven	Walter Wayand	133 Short Beach Rd., East Haven
Guilford	Charles R. Bishop	Guilford
Hamden	Fremont E. Dickerman	3500 Whitney Ave., Hamden
Madison	John Goodale	Box 218, Madison
Meriden	Harold L. Skinner	136 Yale Acres Rd., Meriden
Middlebury	Lester Markham	Middlebury Rd., Middlebury
Milford	George McDermott, Jr.	89 Greer Circle, Milford
Naugatuck	Edward Galvin	222 Meadow St., Naugatuck
North Haven	Stanley F. Baker	516 Clintonville Rd., North Haven
Orange	Bernard J. Foyer	251 Lambert Rd., Orange
Oxford	Clark C. Pope	R.F.D. 1, Seymour
Prospect	Harry Talmadge, Jr.	Waterbury 12
Quonnipaug	Harold Chittenden	R.F.D. 2, Guilford
Seymour	Frank W. Ajello	Great Hill, Seymour
Southbury	John F. Hennessey	R.D. 2, Southbury
Totoket	Paul O. Koistinen	Lake Gaillard, North Branford
Wallingford	George Wilkinson	No. Farms, Wallingford
Wolcott	Frederick R. Perkins	County Rd., Wolcott
Woodbridge	Charles A. Sattig	N. Race Brook Rd., Woodbridge

NEW LONDON COUNTY

Bozrah	Roy L. Beard	R.F.D., Norwich
Colchester	Stephen A. Smith	Cabin Rd., Colchester
East Lyme	Tennyson Perkins	Penn. Ave., Niantic
Franklin	Bernard G. Crandall	North Franklin
Lebanon	Leon Szajda	Lebanon
Ledyard	Alfred Clark	R.F.D. 2, Gales Ferry
Lisbon	Albert E. Carter	R.F.D. 4, Norwich
Lyme	Stanley J. Sankow	R.F.D. 3, Old Lyme
Montville	Homer W. Fraser	R.F.D. 1, Uncasville
North Stonington	William F. Morgan, Sr.	R.F.D. 3, Pawcatuck
Norwich	Theo. Beetham	R.F.D. 5, Norwichtown
Old Lyme	Frank L. Maynard	Box 172, Old Lyme

District	*Name of Warden*	*Address*
Pachaug	George D. Palmer	R.F.D. 1, Norwich
Preston	Charles K. Crary	R.F.D. 1, Norwich
Salem	John Wickson	R.F.D. 1, Oakdale
Stonington	Irving E. Dawley	R.F.D. Stonington
Waterford	S. Douglas Morgan	R.F.D. 3, Waterford

FAIRFIELD COUNTY

Bethel	T. Milton Durant	46 Wooster St., Bethel
Brookfield	Kenneth H. Lund	Brookfield
Danbury	Andrew Kilian	5 Shepard Rd., Danbury
Darien	Salvatore Mazzeo	190 Hollow Tree Rdg. Rd., Noroton Hgts.
Easton	Arthur Bush	R.R. 1, Box 556, Bridgeport
Fairfield	Clifford W. Gillette	R.D. 3, Fairfield
Greenwich	John W. Cullen	189 Davis Ave., Greenwich
Monroe	Herbert H. Johnson	Stepney
New Canaan	Clinton Bartow	Box 463, New Canaan
New Fairfield	Windram Donaldson	R.D. 3, Danbury
Newtown	Vincent P. Gaffney	Sandy Hook
Redding	John B. Sanford, Jr.	West Redding
Ridgefield	Mario Frulla	No. Salem Rd., Ridgefield
Shelton	Harold E. French	R.F.D. 1, Shelton
Sherman	Marshall Munch	Sherman
Stratford	Theodore Lockwood	P.O. Box 186, Stratford
Trumbull	Edward M. Dolan	P.O. Box 8, Trumbull
Weston	Franklin Stevens	R.D. 2, Weston
Westport	William Vornkahl, Jr.	P.O. Box 27, Westport
Wilton	John O. Disbrow	42 Danbury Rd., Wilton

WINDHAM COUNTY

Ashford	Nathan Armitage	R.F.D. 3, Stafford Springs
Brooklyn	Oliver Hargraves	P.O. Box 114, Brooklyn
Canterbury	Grover S. Swan	R.F.D., Canterbury
Chaplin	William Garrison	R.F.D. 1, North Windham
Hampton	John I. Hammond	No. Windham
Killingly	Harold Burgess	23 Winter St., Danielson
Plainfield	Walter P. Lathrop	Box 136, Plainfield
Pomfret	Raymond E. Angell	Pomfret Center
Putnam	Thaddeus Pitkin	R.F.D. 2, Putnam
Scotland	David O. Shoemaker	Scotland
Sterling	John Molodich	R.F.D., Moosup
Thompson	John N. Logee	R.F.D. 1, Putnam
Windham	George F. Foehrenbach	R.D. 2, Willimantic
Woodstock	Theodore Cox	R.F.D. 2, Putnam

LITCHFIELD COUNTY

Barkhamsted	A. J. Brooks	Pleasant Valley
Bethlehem	Dwight F. Bennett	Bethlehem
Bridgewater	G. Douglas Johnson	Bridgewater
Canaan	John A. Surdam	Falls Village
Colebrook	Felix Jasmin	R. 1, Sandybrook Rd., Winsted
Harwinton	Theodore Weingart	R.F.D. 3, Torrington
Kent	Frank P. Miller	Kent
Litchfield	Arthur B. Ceder	Bantam
Mohawk	H. T. Hubbell	Box 52, Cornwall
Morris	Ernest Gillette	R.F.D., Morris
New Hartford	B. Winfield Barnes	R.F.D. 1, New Hartford
New Milford	John Erickson	Still River Dist., New Milford
Norfolk	Carroll Estes, Jr.	Norfolk
North Canaan	Fred B. Wohlfert	Canaan
Plymouth	Victor C. Woina	Litchfield Rd., Thomaston
Roxbury	Lewis E. Hurlbut	Roxbury
Salisbury	Donald W. Parsons	Lakeville
Sharon	Myron F. Vosburgh	Box 82, Sharon
Torrington	Elmer J. Bloomfield	R.F.D. 3, Torrington
Warren	Arthur L. Tanner	New Preston

LITCHFIELD COUNTY

District	Name of Warden	Address
Washington	Lloyd C. Young	New Preston
Watertown	Harry A. Brouette	Thomaston Rd., Watertown
Winsted	Lawrence Hurlbut	R.F.D. 3, Winsted
Woodbury	Merritt W. Barnes	North Woodbury

MIDDLESEX COUNTY

Chester	Martin Divis	Wig Hill Rd., Chester
Clinton	George S. Hull	Clinton
Cromwell	Leonard McAllister	Washington Rd., Cromwell
Durham	Henry A. Berten	Durham
East Haddam	Charles Maly	Hadlyme
East Hampton	Roy Hallberg	R.F.D. 1, East Hampton
Essex	Edward Palau	River Rd., Essex
Haddam	William H. Dittman	Haddam
Killingworth	Raymond Griswold, Jr.	Deep River
Middletown	William A. Waller	Kelsey St., Middletown
Portland	Samuel J. Baines	Old Marlborough Tpke., Portland

TOLLAND COUNTY

Andover	George A. Merritt	Andover
Bolton	Paul Maneggia	R.F.D., Andover
Columbia	Richard K. Davis	Columbia
Coventry	Charles R. Christensen	R.F.D. 3, Coventry
Hebron	Carlton H. Jones	Hebron
Mansfield	Forest B. Gray	R.D. 2, Box 246, Storrs
Rockville	John Luetjen	Mountain St., Rockville
Somers	Daniel Avery	Somers
Stafford	Howard Bradway	Box 146, Stafford
Tolland	Wilfred P. Young	West Willington
Union	Edwin Heck	R.F.D. 2, Stafford Springs
Willington	Stephen Hockla	West Willington

COMMISSION ON FORESTS AND WILD LIFE

(Gen. Stat., Sec. 3468.) The State Park and Forest Com. and State Bd. of Fisheries and Game. *Dir.*, Donald C. Mathews, 314 Washington St., Hartford.

NORTHEASTERN FOREST FIRE PROTECTION COMMISSION

(Appointed to serve at the pleasure of the Governor, Cum. Suppl., 1955, Sec. 1944d. Compensation, expenses. Address: 314 Washington St., Hartford.)

Arthur B. Ceder, Bantam; Robert T. Cairns, Madison; W. Foster Schreeder, Hartford.

POLICE

STATE POLICE DEPARTMENT

(Commissioner appointed by the Governor, for four years, Gen. Stat., Sec. 3640. Salary, Commr., $14,100. Administration offices, 100 Washington St., Hartford.)

Commr. of State Police and State Fire Marshal, John C. Kelly, Ridgefield, July 1, 1959.

Major, George H. Remer; *Captains*, Frank V. Chameroy, Victor J. Clarke, William A. Gruber, Robert N. Rundle, Philip Schwartz, Carroll E. Shaw, Leslie W. Williams; *Lieutenants*, Osmus H. Avery, Lawrence S. Beizer, Walter J. Boas, William T. Casey, George H. Ferris, Jesse F. Foley, Edward W. Formeister, Albert H. Kimball, John C. Lawrence, Francis J. Mangan, Louis D. Marchese, William N. Menser, Anton M. Nelson, J. Francis O'Brien, Adolph M. Pastore, James M. Reardon, Samuel Rome, Michael D. Smith, William A. Sullivan, Harry Taylor, Edward P. Tierney, Anthony P. Zemetis; *Sergeants*, Walter Abel, Frank J. Bennett, Guy M. Bonuomo, Ralph C. Boyington, Angelo B. Buffa, Wilbur E. Calkins, John J. Doyle, Jr., Frank S. Duren, Walter W. Foley, Vernon C. Gedney, Henry P. Kaliss, Frank D. Leighton, Henry J. Marikle, Joseph P. McAuliffe, William J. McNamara, Thomas M. O'Brien, George Panciera, Albert H. Pethick, Marcel L. Simon, Russell N. Starks, Joseph F. Sullivan; *Detective Sergeants*, Arthur Andreoli, Robert W. Bohman, Roy W. Goodale, Thomas C. Leonard, Robert J. Murphy, Edward A. O'Connor, Donald Paige, Walter E. Perkins, Jerome F. Smith, Edward C. Steele; *Theater Inspector*, Thomas S. Wilson; *Detectives*, Warren A. French, Joseph J. Jasonis, Arthur Johnson, John B. Murphy, Robert John Murphy, Vincent J. O'Brien, Robert L. Waltz; *Safety Inspectors*, Thomas V. Dunn, Richard R. Mulligan, Vincent Searles, Francis J. Whelan; *State Policewomen*, Lucy Boland, Virginia Butler, Anna DeMatteo, Irene P. Flanagan, Ruth Gurresh, Kathryn Haggerty, Margaret Jacobson, Susan Kenyon, Lois Miller, Doris Murtha, Theresa Petrini, Dorothy Scoville; *Resident Policemen*, William Ackerman, George Baldwin, Wilfred J. Bellefleur, William W. Braithwaite, Leland B. Cable, John Carlson, Paul Harrington, Arthur Johnson, John F. Lombardo, John W. McGurk, Jr., Harry A. Myers, Jr., Thomas J. Nichol, Joseph Palin, William Quaintance, William Wallace.

State Police Patrolmen, William Adint, Seymour Albert, Everett J. Anderson, William P. Anderson, Raymond F. Andrews, Ernest L. Angell, James F. Angeski, Derwin P. Anthony, Frederick H. Avery, Lloyd D. Babcock, Frank E. Barbieri, Francis J. Barsaleau, Edward P. Beattie, Walter A. Benz, Jr., Alfred V. Bickford, Wayne H. Bishop, Arthur W. Blomberg, Michael L. Bochicchio, Joseph A. Bohan, Clifford A. Bombard, Jr., John D. Bonolo, George A. Boston, Vincent B. Brescia, Raymond L. Brown, Mario A. Bruno, George H. Bunnell, William J. Burke, Jr., Frederick C. Burkhardt, Robert C. Campbell, Roy H. Carlberg, Carl F. Carlson, William P. Carroll, Frank M. Cassello, Richard G. Chapman, Joseph N. Ciecierski, George Cirishioli, Henry L. Cludinski, Edward F. Collins, Bernard J. Conlon, William D. Conlon, Robert W. Connor, Michael J. Conroy, William J. Corcoran, Jr., James M. Costello, Edward J. Courtney, Jack A. Croce, Leonard M. Cusson, Benjamin A. Davis, Robert L. Dee, Frank A. DeFilippo, William J. Demlong, Morton Denerstein, Paul J. Deschenes, Charles L. Dirienzo, Robert B. Donohue, Joseph W. Donovan, William E. Douglas, Frank M. Dowling, William E. Doyle, Jr., William J. Doyle, James W. Duane, John F. Dunphy, Leo H. Dymkoski, Joseph V. Dynderski, William F. Ellert, Stanley W. Elton, George J. Fagan, John G. Fagerholm, Edward A.

Faith, John J. Falvey, Jr., Paul R. Falzone, Mahlon S. Farrow, James Ferguson, John F. Fersch, John R. Fitzgerald, Maurice C. Fitzgerald, Joseph C. Fitzgibbons, William F. Flaherty, Frank R. Foley, John E. Foley, Austin Ford, Jr., William P. Francis, George S. Frey, Cleveland B. Fuessenich, Edward J. Funk, W. Clayton Gaiser, Thomas E. Gauthier, Robert L. Gay, Edward P. Gayer, William R. Gerard, Edward F. Giardina, William R. Goddu, John F. Gore, Harold Greenberg, Eugene B. Griffin, Michael J. Griffin, Walter Grischuk, Herbert J. Haberstroh, Otto W. Hafersat, Kenneth G. Hall, Ernest C. Harris, Joseph M. Hart, Arthur R. Harvey, Theodore Haxton, Kenneth W. Hayden, Wendel Hayden, Charles J. Heckler, Clifford O. Herrick, Robert J. Hetherman, Paul J. Hickey, William V. Hickey, Arthur P. Horan, Nelson G. Hurlburt, Neil M. Hurley, Donald L. Hurst, James M. Jacob, Ronald H. Jacobsen, Palmer H. Jacques, Francis M. Jepson, Marcus E. Johnson, Merrill E. Johnson, John T. Jones, Arthur P. Kathe, Victor J. Keilty, Frederick Keller, Jr., Robert J. Keller, Donald F. Kelley, Timothy G. Kelly, John J. Kenny, Jr., James M. Kingston, Jr., Ludwig T. Kolodziej, Leo S. Konopka, Jack R. Korwin, Alfred Kosloffsky, Joseph P. Koss, Alex Kostok, Albert J. Kovach, John F. Kozma, Albert L. Kruzshak, Robert W. Krysiak, Anthony J. Kurylo, Lionel R. Labreche, Frank E. LaForge, Joseph F. LaFramboise, Phillip F. Larizzo, Arthur F. Lassen, Jr., Peter Lawson, Leo A. LeBlanc, Louis S. Leitkowski, Jr., Edward P. Leonard, Jr., Joseph J. Letitia, Frederick P. Lewis, Raymond E. Lilley, William P. Longo, Charles R. Lundberg, Robert W. Lutz, Robert T. MacDonald, Charles A. Mansfield, Robert N. Manship, John J. Maroney, John F. Martin, Jr., William J. Mathews, Richard W. Maynard, James McCormick, James E. McDonald, Thomas J. McDonnell, James J. McGrath, John C. McLaughlin, Edward F. McMahon, Leonard J. Menard, David E. Miller, Frederick P. Moran, Stanley Nasiatka, Jr., Elmer E. Neal, Jerome Nepiarsky, Harold H. Neville, Carl J. Niedzialkowski, Robert J. Northcott, Donald B. Nurse, Edward B. O'Brien, John F. O'Brien, Joseph Oliva, Roy B. Paige, Mario S. Palumbo, Dimitro Pawchyk, William B. Pelzer, Joseph Pilkin, Louis R. Pinto, Joseph R. Pirri, Francis S. Pisch, Robert A. Plitt, George L. Potter, Richard P. Powers, Edwin Puester, Orlando Ragazzi, John A. Raineault, George Raiselis, Robert Rasmussen, Jr., Daniel J. Reardon, Raymond H. Reynolds, Robert E. Reimer, Joseph R. Riley, Alden W. Ringklib, Joseph E. Roberts, George H. Roche, James J. Rodgers, William R. Russell, Charles N. Rust, Charles J. Sanga, Robert C. Sautter, Ernest K. Schrader, Richard A. Schwarz, Paul E. Seaman, Lawrence Secor, Charles J. Sedar, Robert Seres, Frank J. Shay, Theodore L. Sheiber, Joseph G. Sikorski, John S. Skelly, John T. Small, Walter Smiegel, David B. Smith, Gail L. Smith, Thomas G. Smith, Thomas P. Smith, Tyron Smith, Stanley H. Sobieski, Stanley C. Sobolewski, Robert H. Sonner, Walter P. Stecko, Louis R. Stefanek, Paul Stensland, Jr., William H. Stephenson, Howard Sternberg, Edmund J. Sterniak, Emil T. Struzik, Joseph A. Suchanek, Donald J. Sullivan, William F. Sullivan, Walter T. Swaun, John F. Sweeney, John G. Swicklas, Stanley P. Szczesiul, Norman S. Tasker, Alden A. Thompson, William C. Tomlin, David C. Toomey, Jr., Sidney W. Toomey, Kenneth Tripp, Leo P. Turcotte,

George J Turrell, William H. Unger, Alfred J. Venning, Fred M. Virelli, Donald J. Warner, Ralph E. Waterman, Leonard E. Wielock, John J. Wilcox, Charles Wilkerson, Samuel J. Wilson, Arthur T. Woodend, Joseph R. Zdanowicz, Donald R. Zinno, George Zonas.

STATE POLICE BARRACKS

Station "A"—Ridgefield
Tel.: Ridgefield
Idlewood 8-2621
Danbury, Pioneer 8-3573

Station "B"—Canaan
Tel.: Canaan
Taylor 4-5457

Station "C"—Stafford Springs
Tel.: Stafford Springs
Overland 4-2741

Station "D"—Danielson
Tel.: Danielson
Prescott 4-9676
Putnam, Walnut 8-2764

Station "E"—Groton
Tel.: New London
Hilltop 5-2424

Station "F"—Westbrook
Tel.: Saybrook
Export 9-6221

Station "G"—Westport
Tel.: Westport
Capital 7-4131
Bridgeport, Edison
3-4143

Station "H"—Hartford
Tel.: Hartford
Jackson 5-0181

Station "I"—Bethany
Tel.: New Haven
Fulton 7-2551

Station "K"—Colchester
Tel.: Colchester
Lehigh 7-2321
East Hampton,
Andrew 7-2551

Station "L"—Litchfield
Tel.: Litchfield
Jordan 7-8721

PUBLIC UTILITIES

PUBLIC UTILITIES COMMISSION

(Appointed by the General Assembly, on nomination by the Governor, for six years, Gen. Stat., Sec. 5391. Salary, Chm., $14,820; other members, $11,040, $14,280. Address: Room 583, State Office Bldg., Hartford.)

Chm., Eugene S. Loughlin, Greenwich, June 30, 1961. Henry B. Strong, Salisbury, June 30, 1963. Basil P. Fitzpatrick, West Hartford, June 30, 1959. *Chief Fiscal Officer*, Francis J. Duchelle, Hamden; *Exec. Secy.*, George J. Griffin, Hartford; *Special Counsel*, John D. McHugh, Orange; *Asst. Special Counsel*, Samuel Kanell, Hartford; *Chief Utilities Engr.*, Elmer C. Nuesse, Hartford; *Assoc. Utilities Engr.*, Malcolm E. Smith, West Hartford; *Chief, Transport Div.*, John E. Doyle, Newington; *Chief, Tariff Div.*, Peter L. Lostocco, Unionville.

PUBLIC WORKS

PUBLIC WORKS COMMISSIONER

(Appointed by the Governor, with advice and consent of either

House of General Assembly, for four years, Cum. Suppl., 1955, Sec. 29d. Salary, Commr., $13,500; Deputy, $11,580. Address: Room 491, State Office Bldg., Hartford.)

Commr., Timothy J. Murphy, Jr., Hartford, March 1, 1959. (Charged with the responsibility for the operation of Real Assets Div., State Housing Div., Lease Div., and Buildings and Grounds Div.)

Deputy Commr., Charles I. Sweeney, Danbury, appointed.

REAL ASSETS DIV.—*Director*, Simon A. McGann, Madison; *Chief, Design and Review*, Henry G. Hunt, Hartford; *Chief, Engineering*, Stuart T. Allen, Manchester; *Chief, Construction*, James E. Duffy, New Haven; *Chief, Long Range Planning*, Franklyn M. Stibbs, Wethersfield; *Chief, Contract Section*, James F. Haran, East Haddam.

CITIZENS' ADVISORY COUNCIL ON PUBLIC WORKS.—*Chm.*, Solomon Elsner, Hartford, July 1, 1959. Robert J. Smith, Manchester, July 1, 1959. George H. Craemer, West Hartford; Wilbur Purrington, Bloomfield, July 1, 1961. James H. Naylor, Jr., West Hartford; James B. Taylor, Jr., West Hartford, July 1, 1963.

HOUSING DIV.—*Asst. Public Works Commr. for Housing*, Albert C. Demers, Hartford; *Dir., Home Ownership*, James Thomas Sullivan, Norwich; *Dir., Rental Housing*, William F. Staley, West Hartford.

CITIZENS' ADVISORY COMMISSION ON HOUSING.—*Chm.*, Joseph P. Berry, Hartford, May 19, 1961. Paul R. Pillion, Hartford; James J. Powers, Hartford, May 19, 1959. David C. King, East Hartford; John Matarese, Hartford, May 19, 1963.

LEASE DIV.—*Chief*, John J. O'Connor, Glastonbury; *Asst.*, Jared Maples, Norwich.

BUILDINGS AND GROUNDS DIV.—*Bldg. Management Supvr.*, Thomas George Sullivan, Norwich; *State Office Bldg. Supt.*, Joseph D. Ursin, Wilington; *State Capitol Bldg. Supt.*, Frank Juliano, Hartford.

STATE BUILDING PROGRAM COMMISSION

(Appointed by the Governor, Cum. Suppl., 1955, Sec. 1930d. Compensation of members, none. Address: Raymond I. Longley, State Capitol, Hartford.)

Ex-officio, George J. Conkling, Commr. of Finance.

Chm., Raymond I. Longley, Union, July 31, 1961. Mrs. Francis Cole, Hartford; Mrs. Arthur Nielsen, Hartford; Raymond Watt, Rocky Hill, July 31, 1959. J. M. K. Davis, Avon; Clarkson Hill, West Hartford, July 31, 1961. George H. Craemer, West Hartford; Harry Perlysky, West Hartford; Raymond S. Thatcher, East Hampton, July 31, 1963.

REGISTRATION AND EXAMINATION

STATE BOARD OF ACCOUNTANCY

(Appointed by the Governor, for three years, Cum. Suppl., 1955,

Sec. 2292d. Compensation, $25 per day and expenses. Address: Secy., 185 Church Street, New Haven.)

Pres., George M. Connors, Waterbury, Jan. 1, 1959. *Secy.*, Frederick F. Fischer, 185 Church St., New Haven, Jan. 1, 1958. *Treas.*, Bernard J. Zucker, Waterbury, Jan. 1, 1960.

PUBLIC ACCOUNTANTS ADVISORY COMMISSION

(Appointed by the Governor, from fifteen names submitted by the Connecticut Association of Public Accountants, Cum. Suppl., 1955, Sec. 2295d. Compensation of board members, $25 and necessary expenses for each day of service. Address: 721 Main St., Hartford.)

Chm., George Lipton, Bridgeport, June 30, 1958. *Vice Chm.*, Gabriel Price, Milldale, June 30, 1958. *Secy.*, Gerald D. Doyle, New Haven, June 30, 1958.

ARCHITECTURAL EXAMINING BOARD

(Appointed by the Governor, for five years, Gen. Stat., Sec. 4615. Compensation, Secy., $1,000; other members, none. Address: Bradford S. Tilney, 111 Whitney Ave., New Haven.)

Pres., Harold H. Davis, East Haven, July 1, 1958. *Secy.*, Bradford S. Tilney, Cheshire, July 1, 1958. J. Gerald Phelan, Bridgeport, July 1, 1958. Walter R. Furey, Thompsonville; Howard J. Sullivan, New Haven, July 1, 1960.

BOARD OF EXAMINERS OF BARBERS

(Appointed by the Governor, for four years, Cum. Suppl., 1955, Sec. 2276d. Salary, Examiner, $5,000; Deputies, $4,000. Address: Room 360, State Office Bldg., Hartford.)

Barber Examiner, Patsy L. Cello, Meriden, July 1, 1959. *Deputy Examiners*, Joseph P. Shea, Milford, July 1, 1961. Nicholas R. Gallicchio, Hartford, July 1, 1963.

BOARD OF EXAMINERS IN CHIROPODY

(Appointed by the Governor, from a list of three names nominated by the Conn. Chiropody Society, for three years, Public Act No. 369, 1957. Compensation, none. Address: Secretary, 3 South Main St., West Hartford 7.)

Pres., John D. Walker, D.S.C., Hartford, Oct. 1, 1957. *Secy.-Treas.*, Frank J. Ruggiero, D.S.C., West Hartford, Oct. 1, 1958. Bernard D. Sherman, D.S.C., Stratford, Oct. 1, 1959.

BOARD OF CHIROPRACTIC EXAMINERS

(Appointed by the Governor, from six names presented by the Conn. Chiropractic Assoc., Inc., for three years, Gen. Stat., Sec. 4378. Compensation, $15 for each day of service. Address: Dr. Harry Sproviero, 1188 Main St., Bridgeport.)

Pres., Jacob A. Fischman, D.C., New Haven, July 1, 1960. *Vice Pres.*, Richard C. Alton, D.C., Bolton, July 1, 1959. *Secy.-Treas.*, Harry Sproviero, D.C., Bridgeport, July 1, 1958.

DENTAL COMMISSIONERS

(Appointed by the Governor, from a list of ten names submitted by the Board of Governors of the Conn. State Dental Assoc., for five years, Gen. Stat., Sec. 4439. Compensation of Recorder, $4,250; other members, $25 for each day of service. Address: C. G. Brooks, D.D.S., 302 State St., New London.)

Recorder, Clarence G. Brooks, D.D.S., New London, July 1, 1958. *Pres.*, Harry C. Coy, D.D.S., Hartford, July 1, 1959. Philip J. Sheridan, D.M.D., Hartford, July 1, 1960. Martin E. Aronson, D.D.S., Bridgeport, July 1, 1961. Anio P. Delfini, D.D.S., New Haven, July 1, 1962.

CONNECTICUT BOARD OF EXAMINERS OF EMBALMERS AND FUNERAL DIRECTORS

(Appointed by the Governor, for five years, Cum. Suppl., 1955, Sec. 2247d. Salary, Secy., $1,500. Compensation of members, none. Address: John T. MacDougall, 99 Huntington St., New London.)

Secy., John T. MacDougall, New London, July 1, 1958. William C. Celentano, New Haven, July 1, 1959. E. Fenton Burke, Rockville, July 1, 1960. William P. Quish, Manchester, July 1, 1961. William A. O'Connor, Bridgeport, July 1, 1962.

STATE BOARD OF REGISTRATION FOR PROFESSIONAL ENGINEERS AND LAND SURVEYORS

(Appointed by the Governor, for five years, Gen. Stat., Sec. 4621. Salary, Secy., $1,250. Compensation of members, none. Address: 30 Oak St., Hartford.)

Chm., Russell G. Warner, New Haven, July 1, 1960. *Secy.*, Charles H. Coogan, Jr., Storrs, July 1, 1958. Newman E. Argraves, Hamden, July 1, 1959. I. Laird Newell, Wethersfield, July 1, 1961. Henry N. Loomis, New Hartford, July 1, 1962.

STATE BOARD OF HEALING ARTS

(Appointed by the Governor, for six years, Gen. Stat., Sec. 4351. Compensation, none. Address: 258 Bradley St., New Haven 10.)

Chm., Seymour St. John, Wallingford, July 1, 1963. G. Edward Byers, Canaan, July 1, 1959. Herbert S. Harned, Hamden, July 1, 1961. *Exec. Asst.*, Regina G. Brown.

CONNECTICUT HOMEOPATHIC MEDICAL EXAMINING BOARD

(Appointed by the Governor, for five years, Gen. Stat., Sec. 4365. Compensation, none. Address: Donald A. Davis, M.D., 38 Elizabeth St., Derby.)

Pres., C. Seaver Smith, M.D., New Haven, Jan. 1, 1959. *Vice Pres.*, Charles H. Hodgkins, Jr., M.D., New Haven, Jan. 1, 1961. *Secy.*, Donald A. Davis, M.D., Derby, Jan. 1, 1958. Raoul A. V. Siliciano, M.D., Bristol, Jan. 1, 1960. Joseph L. Kaplowe, M.D., New Haven, Jan. 1, 1962.

STATE BOARD OF EXAMINERS OF HYPERTRICHOLOGISTS

(Appointed by the Governor, Cum. Suppl., 1955, Sec. 2317d. Compensation, none. Address: Miss Florence E. Hamblet, 1115 Main St., Bridgeport.)

Chm., Louis J. Courtemanch, Norwalk, July 1, 1960. *Secy.*, Miss Florence E. Hamblet, Bridgeport, July 1, 1958. Miss Hilda Harrison, Bridgeport, July 1, 1959. Reginald E. Gillson, M.D., New Haven; Ellwood C. Weise, Sr., M.D., Bridgeport, July 1, 1960.

CONNECTICUT MEDICAL EXAMINING BOARD

(Appointed by the Governor, for five years, Gen. Stat., Sec. 4365. Compensation, none. Address: Creighton Barker, M.D., Secy., 160 St. Ronan St., New Haven.)

Pres., John D. Booth, M.D., Danbury, Jan. 1, 1960. Louis P. Hastings, M.D., West Hartford, Jan. 1, 1958. William R. Wilson, M.D., New Haven, Jan. 1, 1959. Carl E. Johnson, M.D., New Haven, Jan. 1, 1961. C. Louis Fincke, M.D., Stamford, Jan. 1, 1962.

CONNECTICUT STATE BOARD OF EXAMINERS IN MIDWIFERY

(Appointed by State Dept. of Health, for three years, Gen. Stat., Sec. 4410. Compensation, none. Address: J. M. Freiheit, M.D., 85 Grove St., Waterbury 10.)

Pres., Luther K. Musselman, M.D., New Haven, June 30, 1959. *Secy. and Treas.*, John M. Freiheit, M.D., Waterbury, June 30, 1960. Derick A. January, M.D., Hartford, June 30, 1958.

STATE BOARD OF NATUREOPATHIC EXAMINERS

(Appointed by the Governor, for three years, Gen. Stat., Sec. 4388. Compensation, $15 for each day of attendance. Address: James F. Gilhuly, N.D., 90 Howe St., New Haven.)

Pres., James C. Welser, N.D., Thompsonville, June 18, 1959. *Vice Pres.*, Raymond F. Dickinson, N.D., Putnam, June 18, 1960. *Secy.-Treas.*, James F. Gilhuly, N.D., New Haven, June 18, 1958.

CONNECTICUT STATE BOARD OF EXAMINERS FOR NURSING

(Appointed by the Governor, for three years, Cum. Suppl., 1955, Sec. 2214d. Salary, Chief Nursing Examiner, $9,240. Compensation of members, $10 for each day of service. Address: State Office Bldg. Annex, Hartford.)

Pres., Ona Wilcox, R.N., Middletown; Mary E. Brackett, R.N., Hartford, July 1, 1959. Helen M. Marchant, Milford; Sister M. Mechtilde Carty, Hartford, July 1, 1958. Josephine A. Dolan, Storrs, July 1, 1960. *Chief Nursing Examiner*, Agnes Ohlson, R.N., West Hartford.

COMMISSION OF OPTICIANS

(Appointed by the Governor, from a list of names submitted by the Conn. Opticians' Assoc., for four years, Cum. Suppl., 1955, Sec. 2239d. Compensation of members, none. Address: S. Burr Leikind, Exec. Secy., 410 Asylum St., Hartford.)

Pres., Robert F. McKiernan, Milford, July 1, 1959. *Secy. and Treas.*, Paul J. Goldbecker, Bridgeport, July 1, 1959. Julius L. Schmidt, Jr., Hartford, July 1, 1959. Joseph S. Pappalardo, Hartford; Raymond A. White, Hartford, July 1, 1961.

CONNECTICUT STATE BOARD OF EXAMINERS IN OPTOMETRY

(Appointed by the Governor, from a list of names presented by the Conn. Optometric Society, for three years, Public Act No. 610, 1957. Compensation, necessary expenses. Address: Dr. E. C. Wheeler, 750 Main St., Hartford.)

Pres., John N. Eggleston, Milford, Oct. 1, 1957. *Secy.-Treas.*, Edward C. Wheeler, Hartford, Oct. 1, 1957. Walter F. Saars, New Haven, Oct. 1, 1958. Allen S. Garber, East Hartford; Sidney G. Weiss, Torrington, Oct. 1, 1959.

CONNECTICUT OSTEOPATHIC EXAMINING BOARD

(Appointed by the Governor, for five years, Gen. Stat., Sec. 4369. Compensation, necessary expenses. Address: Frank F. Poglitsch, D.O., 300 Main St., New Britain.)

Secy., Frank F. Poglitsch, D.O., New Britain, July 1, 1962. *Treas.*, James T. Berry, D.O., Bloomfield, July 1, 1959. Frank C. Tempone, D.O., Stamford, July 1, 1958. Henry Moskowitz, D.O., Stamford, July 1, 1960. Robert G. Nicholl, D.O., Greenwich, July 1, 1961.

COMMISSIONERS OF PHARMACY

(Appointed by the Governor from six names presented by the Conn. Pharmaceutical Assoc., for five years, Gen. Stat., Sec. 4463. Salary, Dir., $10,500; members, $500; Chm., $1,000 add'l. Address: Room 365, State Office Bldg., Hartford.)

Chm., Howard E. Caldwell, Suffield, June 1, 1958. Ralph E. Gentile, Fairfield, June 1, 1959. William J. Dunphy, Waterbury, June 1, 1960. Raymond L. Dunn, Greenwich, June 1, 1961. Morris A. Shenker, West Hartford, June 1, 1962. *Dir.*, Felix Blanc, Unionville.

CONNECTICUT STATE BOARD OF EXAMINERS FOR PHYSICAL THERAPISTS

(Appointed by the Governor, Cum. Suppl., 1955, Sec. 2203d. The physicians appointed from a list of names submitted by the Con-

necticut Medical Society. The physical therapists appointed from a list of names submitted by the Connecticut Chapter of the American Physical Therapy Assoc. Address: Ruby Oscarson, R.P.T., Rehabilitation Center for Physically Handicapped, Stamford.)

Chm., John C. Allen, M.D., Hartford, July 1, 1960. *Secy. Treas.*, Ruby C. Oscarson, R.P.T., Stamford, July 1, 1959. Sarah C. Johnson, R.P.T., Hartford, July 1, 1958. John F. Paget, M.D., Bridgeport, July 1, 1961. H. Bruno Arnold, M.D., New Haven, July 1, 1962.

BOARD OF EXAMINERS OF PSYCHOLOGISTS

(Appointed by the Governor, Public Act No. 269, 1957. Address: Claude E. Buxton, 21 Cooper Rd., North Haven.)

Chm., Claude E. Buxton, Ph.D., North Haven, July 1, 1958. Elmer R. Hagman, Ph.D., Old Greenwich, July 1, 1959. Bernard J. Covner, Ph.D., Stamford, July 1, 1960. Jules D. Holzberg, Ph.D., Middletown, July 1, 1961. Mortimer H. Applezweig, New London, July 1, 1962.

CONNECTICUT TREE PROTECTION EXAMINING BOARD

(Gen. Stat., Sec. 3500. Compensation, none. Address: Box 1106, New Haven.)

Ex-officio members: Chm., Albert E. Dimond, New Haven; *Secy. and Treas.*, Henry W. Hicock, New Haven; Roger B. Friend, New Haven.

Appointed to June 30, 1959: Vice Chm., Howard A. Rollins, Storrs; Edward A. Connell, Stamford.

STATE BOARD OF VETERINARY REGISTRATION AND EXAMINATION

(Appointed by the Governor, for five years, Public Act No. 360, 1957. Compensation, $15 for each day of service and expenses. Address: Room 285, State Office Bldg., Hartford.)

Pres., Richard T. Gilyard, D.V.M., Waterbury, July 1, 1958. *Secy. and Treas.*, Richard J. Gorman, D.V.M., East Hartford, July 1, 1960. Wallace F. Vail, D.V.S., Greenwich, July 1, 1959. Salo Jonas, D.V.M., New Haven, July 1, 1961. Robert Globus, D.V.M., Norwich, July 1, 1962.

RIVERS, HARBORS AND BRIDGES

GREATER HARTFORD BRIDGE AUTHORITY

(Appointed by the Governor, Cum. Suppl., 1955, Sec. 1259d. Compensation of members, none. Address: William H. Putnam, 6 Central Row, Hartford 4.)

Chm., William H. Putnam, Hartford, June 30, 1961. Paul E. Britt, East Hartford; Cyril Coleman, Hartford; Robert M. Grant,

Wethersfield, June 30, 1959. Malcolm L. Juno, South Windsor; John A. Carini, Glastonbury, June 30, 1961. John W. Torpey, East Hartford; Norbert J. Dion, Hartford; Robert W. Ely, Windsor, June 30, 1963.

Dir., W. Burke Smith, 71 Capitol Ave., Hartford.

GREATER HARTFORD FLOOD COMMISSION

(Appointed by the Governor, Special Acts, November Special Session, 1955, No. 72, as amended by Special Act No. 292, 1957. Compensation of members, necessary expenses. Address: 11 Asylum St., Hartford.)

Chm., Thomas J. Spellacy, Hartford; John M. Bailey, Hartford; E. Welles Eddy, Newington; Solomon Elsner, Hartford; Harold F. Keith, West Hartford; H. Ward Pinney, Bloomfield; William H. Putnam, Hartford.

Dir., Charles W. Cooke; *Chief Engr.*, Charles C. Kilby; *Counsel*, Alexander A. Goldfarb.

STATE HARBOR COMMISSIONERS, FOR NEW HAVEN HARBOR

(Appointed by the Governor, with consent of the Senate, for five years, Special Laws, Vol. VII, pp. 287, 748. Compensation, none. Address: Lester J. A. Julianelle, 200 West Rock Ave., New Haven.)

Pres., Clement Laurello, New Haven, July 1, 1960. *Vice Pres.*, Harold F. Dahill, New Haven, July 1, 1963. *Clerk*, Lester J. A. Julianelle, New Haven, July 1, 1962. George F. Hand, West Haven; Frank H. Mason, New Haven, July 1, 1959. James R. Greenfield, New Haven, July 1, 1961.

HARBOR MASTERS

(Appointed by the Governor, for three years, and until others are appointed, Cum. Suppl., 1955, Sec. 2379d.)

Harbor	*Master*	*Term Expires*
Branford	George Laich	Oct. 14, 1958
Clinton	Alfred W. Saunders	May 18, 1959
Darien	Everett F. Phillips, Jr.	Dec. 20, 1957
Essex	E. VanDyke Wetmore	April 25, 1958
Fulton's Folly (Deep River)	Fulton Rindge	April 1, 1958
Greenwich	Ole M. Amundsen	Sept. 1, 1957
Groton	Robert B. Tansey	April 29, 1958
Groton Long Point	George E. Shattuck	Feb. 23, 1960
Guilford	Albert Beauvais	Feb. 23, 1960
Hamburg	Donald Reynolds	May 18, 1960
Hartford	Herbert W. Whitaker	July 10, 1960
Madison	Arthur Cunningham	March 16, 1960
Middletown	Samuel DelRusso	July 22, 1960
Milford	William Tumath	Aug. 10, 1958
Mystic	Clinton H. Durfee	Aug. 10, 1958
New Haven	Charles E. Hart	Aug. 15, 1960

Harbor	*Master*	*Term Expires*
New London	Robert P. Collins	March 9, 1959
Niantic	Clarence E. St. Germain	June 28, 1960
Noank	Joseph J. Lewis	June 20, 1960
Norwalk	John Lysobey	Jan. 4, 1958
Norwich	John E. Dynon	Feb. 19, 1960
Old Saybrook (Fenwick)	Edward T. Robb	Aug. 10, 1958
Southport	David Russell	Oct. 27, 1959
Stamford	Peter F. Palkimas	June 8, 1959
Stonington	Joseph A. Vargas	June 8, 1959
Stratford	J. Fletcher Lewis	March 12, 1960
Westport	Paul G. Dreyfous	July 11, 1959
Wethersfield Cove	Charles J. Matthews	Feb. 15, 1960

DEPUTY HARBOR MASTERS

	Deputy Master	
Branford	George B. Pond	May 18, 1960
Darien	Lyman Bardsley	Feb. 23, 1960
Essex	Fred Fordham	Aug. 10, 1958
Madison	Charles Schroeder	March 16, 1960
Stonington	Elwell B. Thomas	Feb. 23, 1960
Westport	Maclear Jacoby	July 11, 1959

COMMISSIONERS OF STEAMSHIP TERMINALS

(Appointed by the Governor, with advice and consent of the Senate, for six years, Gen. Stat., Sec. 4775. Salary, Engr. and Secy., $5,460. Compensation of members, none. Address: Commissioners of Steamship Terminals, State Pier, New London.)

Chm., Bertram N. Rossiter, New London, July 1, 1961. *Treas.*, Frank J. McIntosh, Groton, July 1, 1963. Henry W. Buck, Wethersfield, July 1, 1959. Samuel Flaxman, West Hartford, July 1, 1961. John C. Barry, Portland, July 1, 1963. *Engr.-Secy.*, Capt. Joseph S. Rosenthal (USCG Ret.), Waterford.

STATE WATER RESOURCES COMMISSION

(Appointed by the Governor, with advice and consent of the Senate, for six years, Public Act No. 364, 1957. Salary, Dir., $11,640. Compensation of members, none. Address: Room 317, State Office Bldg., Hartford.)

Chm., Sanford H. Wadhams, Torrington, June 1, 1959. *Vice-Chm.*, Edward J. McDonough, Hartford, June 1, 1961. Charles M. MacWilliam, Waterbury, June 1, 1959. Warren J. Scott, West Hartford; Wilfred B. Young, Storrs, June 1, 1960. Ward E. Duffy, West Hartford; Martin H. Horwitz, New Britain, June 1, 1961. *Dir.*, William S. Wise, West Hartford.

CONNECTICUT RIVER VALLEY FLOOD CONTROL COMPACT COMMISSION

(Appointed by the Governor, with the advice and consent of the Senate, Cum. Suppl., 1955, Sec. 1941d. Compensation, none. Address: State Water Resources Commission, Room 317, State Office Bldg., Hartford.)

William H. Putnam, Hartford, July 1, 1959. Sanford H. Wadhams, Torrington, July 1, 1961. Irving Christensen, Wilson, July 1, 1963.

INTERSTATE SANITATION COMMISSION

(Appointed by the Governor, Public Act No. 379, 1957. Compensation, none. Address: Seth G. Hess, Dir., Room 1620, 10 Columbus Circle, New York 19, New York.)

Ex-officio members, John J. Bracken, Atty. General, Hartford; William S. Wise, Dir., State Water Resources Com., Hartford; Stanley H. Osborn, M.D., Commr. of Health, Hartford.

Appointed by the Governor, Daniel F. B. Hickey, Stamford, July 1, 1959. Andrew A. Radel, Bridgeport, July 1, 1961.

NEW ENGLAND INTERSTATE WATER POLLUTION CONTROL COMMISSION

(Three members appointed by the Governor, Public Act No. 364, 1957. Compensation, none. Address: Joseph C. Knox, Secy., N. E. Interstate Water Pollution Control Com., 73 Tremont St., Boston 8, Mass.)

Ex-officio members, Stanley H. Osborn, M.D., Commr. of Health; William S. Wise, Dir., State Water Resources Com.

Appointed by the Governor, Leonard F. Whelan, Greenwich, July 1, 1958. Dexter D. Coffin, Suffield, July 1, 1959. George L. Burke, West Hartford, July 1, 1960.

SOLDIERS, SAILORS AND MARINES

SOLDIERS, SAILORS AND MARINES' FUND

(Gen. Stat., Sec. 1648d. Salary, Adm., $8,700; Asst., $6,060. Address: State Office Bldg., Hartford.)

Administrator, B. B. Truskoski; *Asst.*, John C. King.

Board of Trustees, John Ottaviano, Jr., State Treasurer; George J. Conkling, Commr. of Finance and Control; James C. Parr, West Hartford; Phillip B. Stanley, New Britain.

TAXES

STATE TAX DEPARTMENT

(Appointed by the Governor, with advice and consent of either House of the General Assembly, for four years, Cum. Suppl., 1955, Sec. 29d. Salary, Commr., $12,900; Deputy Commr., $10,380. Address: 470 Capitol Avenue, Hartford.)

TAX COMMISSIONER

Commr., John L. Sullivan, New Britain, March 1, 1959; *Deputy Commr.*, Joseph B. Smith, West Haven; *Personal Secy. to Tax Commr.*, Constance M. Fazzina, New Britain; *Secy. to Deputy Tax Commr.*, Marjorie C. Chatterton, East Hartford.

LEGAL

Asst. Atty. General, Walter T. Faulkner, New Haven; *Asst. Atty. General* (Dept'l.), F. Michael Ahern, Hartford.

ADMINISTRATIVE DIVISION

Business Manager, Ernest V. Wallin, Bridgeport; *Adm. Asst.*, Mary E. Wynne, New Haven.

CORPORATION TAX DIVISION

Dir., Howard T. Hamilton, So. Glastonbury; *Asst. Dir.*, Francis E. Carrigan, Elmwood; *Chief Tax Examiner*, William Z. Goldstein, New Haven; *Asst. Chief Tax Examiner*, Felix E. Mozzer, Manchester; *Adm. Asst.*, Rose Marie Werner; *Tax Examiners*, Morris I. Davidson, West Hartford; Royal F. Leighton, New Haven; Patrick Marangell, West Haven; George B. Moran, Milford; William J. Moran, Jr., Cheshire; Theodore F. Myjak, New Haven; Thomas H. Russell, Jr., West Hartford; Chas. E. Smith, Hartford; Frank E. Williams, Newington.

EXCISE TAX DIVISION

Dir., Frank J. Reilly, North Haven; *Asst. Dir.*, Emil Bsullak, West Hartford; *Tax Examiners*, Henry S. Brown, Woodbridge; Robert J. Brown, Hamden; Edward J. Carberry, Branford; F. Robert Hallisey, Manchester; Victor P. Fontaine, Taftville; Adolph J. Kazemekas, Naugatuck; James H. Mars, Newington; Peter J. Purcell, Jr., New Haven.

INHERITANCE TAX DIVISION

1st Asst. Tax Commr., Frederic W. Dauch, West Hartford; *Inheritance Tax Administrator*, Edwin J. Maley, Hamden; *Executive Asst.*, Gertrude R. Johnson, Hartford; *Adm. Asst.*, Nina B. Perry, Wethersfield; *Inheritance Tax Atorneys*, Seymour M. Alpert, West Hartford; Frank J. Carr, Bridgeport; Robert J. Hale, Glastonbury; Herman Levine, New Haven.

MUNICIPAL TAX DIVISION

Dir., Harold T. Murray, West Hartford; *Asst. Dir.*, James J. Regan, Hamden; *Adm. Asst.*, Mary E. Loughlin, West Hartford; *Tax Examiners*, Julia S. Buchter, Whitneyville; Meyer Burack, Hartford; Mary H. Hendsey, Wethersfield; Earl F. Kierstead, East Hartford; Thomas J. McCabe, Berlin; Samuel J. Ross, New Britain; Leon E. Thomson, West Hartford.

TAX RESEARCH DIVISION

Dir., John F. Tarrant, New Haven; *Secy.*, Helen A. Kiczuk, Hartford.

SALES, USE, AND UNINCORPORATED BUSINESS TAX DIVISION

Dir., Harry A. Beckwith, New Haven; *Asst. Dir.*, Timothy A. Meehan, West Hartford; *Sales Tax Atty.*, Irving L. Levine, West Hartford; *Chief Tax Examiners*, Horace C. Burton, Newington; Charles J. Daly, West Hartford; Matthew F. O'Sullivan, Hartford; James T. Twomey, West Hartford.

Asst. Chief Tax Examiners, Francis A. Boucher, Manchester; Francis R. Broderick, West Hartford; Benjamin R. Cholewa, Hartford; Stanley B. De Gutis, East Hartford; Lewis L. Friedland, West Haven; Sidney S. Heiberger, New Haven; Samuel Hourwitz, West Haven; Edward Martin, West Hartford.

Adm. Asst., Doris L. Ellis, Wethersfield; *Tax Examiners*, Anthony Andrulewicz, New Britain; Albert C. Aniello, Hartford; Howard E. Badger, Branford; Frank D. Battistini, Stonington; Michael Beccia, Waterbury; Herman D. Bishman, Chester; Richard H. Blackstone, East Hartford; George H. Bonner, New Haven; John Capasso, Bridgeport; Luther E. Carle, New Britain; Philomena F. Chiodo, New Britain; Irving T. Christensen, Warehouse Point; Armand C. Conte, Suffield; William O. Cook, Hartford; Frank B. Crocker, Manchester; Paul E. Deutsch, West Hartford; Lillian R. Dymond, West Hartford; Christopher V. Galligan, New London; James B. George, Windsor; John T. Goggin, Stamford; Victor Goodberg, East Hartford; Arnold Goodman, West Hartford; Irving Greene, New Haven; Thomas Heavren, New Haven; Ernest Walter Hein, Terryville; Vincent J. Hryniewicz, Suffield; Raymond A. Huck, Newington; Joseph C. Keefe, New London; Charles J. Keegan, Trumbull; Daniel J. Keleher, West Hartford; Jerome G. Kiel, Hartford; Morris Krall, Hamden; Milton Kramer, Hartford; Martin A. Lehan, Vernon; Edward Lettick, New Haven; Julius E. Levin, Hamden; Cephas A. Long, Waterbury; James Macary, Waterbury; Harry Marvit, West Hartford; Salvatore D. Miceli, Westerly, R. I.; Francis P. Miranti, Trumbull; Cecelia S. Molloy, Hartford; Chandler D. Moulton, Wethersfield; Harold C. O'Connell, Bristol; Terrence J. O'Neil, Winsted; Gerald J. Patenaude, Mansfield Depot; Michael N. Pettinicchi, West Cheshire; Joseph R. Perrone, East Hartford; Richard P. Porter, Bridgeport; Robert J. Reardon, Waterbury; Harlan L. Reycroft, West Hartford; Guido M. Sandulli, Bristol; James E. Stearn, Avon; David Strauss, New Haven; *Tax Agents*, Leo Blumenfield, New Haven; Chauncey H. Cable, Torrington; Lemuel R. Custis, Wethersfield; Walter L. DePocher, Bridgeport; Augustus Gregory, Colchester; Edward J. Griffin, Milford; John J. Julian, Danbury; Thomas E. Kelly, Stamford; Alex Lukachik, Bridgeport; David G. Mattar, Bridgeport; William M. Shaughnessy, Hartford; Julius Weitzen, Torrington; *Tax Investigators*, Walter P. Arzylowicz, New Britain; Finton J. Kelly, Stratford; Eugene J. Kilbride, Hamden; Ambrose M. Reynolds, West Haven.

TAX MARSHALS

Appointed under the provision of Sec. 1713, Gen. Stat., for the State of Connecticut: Anthony Bianca, New Britain; Malachi LeMay, Shelton; Abraham Woodoff, New Haven.

TUBERCULOSIS

COMMISSION ON TUBERCULOSIS AND OTHER CHRONIC ILLNESS

(Appointed by the Governor, Public Act No. 586, 1957. Salary, Dir., $14,820. Compensation of members, none. Address: 119 Ann St., Hartford.)

Ex-officio, Christy Hanas, Welfare Commr.; Stanley H. Osborn, M.D., Commr. of Health.

Dr. Sterling B. Brinkley, Wallingford; Blanche G. Carniglia, R.N., Windsor Locks, Oct. 1, 1958. Rt. Rev. Msgr. John J. Hayes, Stamford; Dr. James R. Miller, West Hartford, Oct. 1, 1959. Elwood C. Stanley, Bridgeport; Dr. John C. Allen, West Hartford, Oct. 1, 1960. Mrs. Dorothy S. Vance, New Britain, Oct. 1, 1961.

Dir., Paul S. Phelps, M.D.; *Asst. Dir.*, James A. Hanaghan, M.D.; *Secy.*, Marcia J. Porter.

UNIFORMITY OF LEGISLATION

COMMISSIONERS FOR THE PROMOTION OF UNIFORMITY OF LEGISLATION IN THE UNITED STATES

(Vacancies filled by the Governor, Cum. Suppl., 1955, Sec. 1888d. Compensation, none. Address: Room 207A, State Capitol, Hartford.)

Harry H. Lugg, Vernon; John M. Bailey, Hartford; Frank P. Barrett, Stamford; indefinite terms.

VETERANS

VETERANS' HOME AND HOSPITAL COMMISSION

(Appointed by the Governor, Gen. Stat., Sec. 2926. Salary, Commandant, $13,260. Compensation of members, none. Address: Veterans' Home and Hospital Commission, Rocky Hill.)

Chm., Arthur J. Connell, Portland, July 1, 1965. *Vice Chm.*, Frank Mongillo, M.D., New Haven, July 1, 1961. *Treas.*, Edward J. Kelly, Taftville, July 1, 1965. *Secy.*, Laurence Cianciolo, D.M.D., Torrington, July 1, 1959. Arthur Carlson, Middletown, July 1, 1959. Raymond E. Baldwin, Glastonbury, July 1, 1961. John P. Griffin, East Hartford; William J. Johnston, Colchester, July 1, 1963. *Commandant*, Brig. Gen. Raymond Watt.

WELFARE

WELFARE COMMISSIONER

(Appointed by the Governor, with advice and consent of either House of General Assembly, for four years, Cum. Suppl., 1955, Sec. 29d. Salary, Commr., $12,900; Deputy, $11,820. Address: Room 223, State Office Bldg., Hartford.)

Commr., Christy Hanas, New Haven, March 1, 1959. *Deputy*, Catherine M. Dunn, West Hartford, appointed. *Chief, Bureau of Social Services*, Udell La Victoire, West Hartford; *Dir. of Field Operations*, vacancy; *Chief, Bureau of Business Administration*, William L. Pierson, West Hartford; *Chief of Welfare Research*, Albert C. Hoover, Middletown; *Personnel Supvr.*, Christine M. Egan, Hartford; *Supvr. of Staff Development*, vacancy; *Management Analyst*, James F. Morrison, Norwich; *Chief, Resources and Reimbursement*, Herbert B. Barrell, West Hartford; *Welfare Medical Dir.*, Dr. John P. Bachman, West Hartford; *Chief, Emergency Welfare Services*, Christopher H. Wollenberg, Farmington; *Supvr., Standards and Procedures*, Irvin E. Bernstein, New Haven; *Home Management Consultant*, Mrs. Jeannette W. Sturmer, Glastonbury; *Fair Hearings Officer*, Edward H. Reeves, Madison; *Principal Public Assistance Supvr.*, Mary Turner, West Hartford; *Div. Chief, Child Welfare*, Marjorie G. Siskey, New Milford; *Child Welfare Field Rep.*, Pauline Crandall, Bristol; *Public Assistance Field Rep.*, Edward J. Tevald, Newington; *Chief, Purchasing and Equipment*, Frank J. Zadnik, Plainville; *Hospital Accounts Supvr.*, Velmore B. Spamer, Stratford; *Town Audit Supvr.*, John F. Morrissey Hamden; *Public Assistance Accounting Supvr.*, Luke A. McHugh, Hartford; *Supvr. of Central Services*, Mrs. Margaret A. Cummings, Stratford; *Information and Inquiry Supvr.*, Salome C. Smith, West Hartford; *Administrative and Case Review Supvr.*, vacancy.

DISTRICT OFFICE 1—60 Arch St., Hartford. *Director*, Winona Young; *Public Assistance Supvr.*, Thomas E. Noone; *Child Welfare Supvr.*, Doris McKean.

DISTRICT OFFICE 2—150 York St., New Haven. *Director*, John F. Harder; *Public Assistance Supvr.*, Marion Campbell; *Child Welfare Supvr.*, Dorothy Badger.

DISTRICT OFFICE 3—434 State St., Bridgeport. *Director*, Howell F. Fuller; *Public Assistance Supvr.*, Rose Jarmak; *Child Welfare Supvr.*, Mrs. Helen Harrington.

DISTRICT OFFICE 4—279 Main St., Norwich. *Director*, Joseph A. Capon; *Public Assistance Supvr.*, Mark Driscoll; *Child Welfare Supvr.*, Mrs. Margaret Carroll.

DISTRICT OFFICE 5—352 Main St., Torrington. *Director*, Ruth Bolton; *Public Assistance Supvr.*, Margaret Moody.

DISTRICT OFFICE 6—79 Linden St., Waterbury. *Director*, Henry I. Begnal.

DISTRICT OFFICE 7—Main Street Extension, Middletown. *Di-*

rector, Mrs. Alice H. Sheahan; *Public Assistance Supvr.*, Elsa Reuschel; *Child Welfare Supvr.*, Barbara Borden.

DISTRICT OFFICE 8—26 Sixth St., Stamford. *Director*, Mrs. Mary E. Gordon; *Public Assistance Supvr.*, Anne Stabler.

DISTRICT OFFICE 9—(State Hospital Unit, Hartford), *Supvr.*, Mrs. Agnes Osborn.

CITIZENS' ADVISORY COMMITTEE ON WELFARE

(Appointed by the Governor, Cum. Suppl., 1955, Sec. 1449d. Compensation of members, necessary expenses. Address: State Welfare Dept., State Office Bldg., Hartford.)

Ex-officio, Christy Hanas, Welfare Commr., New Haven. Mrs. Katherine C. Angell, New Haven; Mrs. Eva Hudak, Torrington; Charles T. McQueeney, North Haven; Hiram Sibley, New Haven, July 1, 1959. Paul Butterworth, West Hartford; Mrs. Louise H. Fisher, Hartford; Raymond B. Kelsey, Stafford Springs, July 1, 1961.

COMMISSION ON SERVICES FOR ELDERLY PERSONS

(Public Act No. 634, 1957. Compensation of members, necessary expenses. Address: Dr. Donald P. Kent, University of Connecticut, Storrs.)

Ex-officio members, Timothy J. Murphy, Jr., Commr. of Public Works; Christy Hanas, Welfare Commr.; Stanley H. Osborn, M.D., Health Commr.; Dr. Elias J. Marsh, Acting Commr. of Mental Health; John L. Sullivan, Tax Commr.

Senate members, Clarence G. Hummel, Seymour; A. Edward Sandula, Bridgeport, Aug. 1, 1959. *House members*, *Vice Chm.*, George Schwolsky, West Hartford; Leon J. Bascom, Waterford; Clara P. O'Shea, Beacon Falls, Aug. 1, 1959.

Appointed by the Governor, *Chm.*, Joseph C. Buckley, Bridgeport, Aug. 1, 1959. *Exec. Secy.*, Donald P. Kent, Storrs, Aug. 1, 1961. Carmen Romano, North Haven; Mrs. Beatrice S. Sanderson, Bloomfield, Aug. 1, 1959. Aaron G. Cohen, West Hartford, Aug. 1, 1961.

TEMPORARY COMMISSIONS

COMMISSION ON REFUGEE RELIEF

(Special Act No. 4, 1957. Compensation, none. Address: James J. Starr, Chm., 722 Prospect St., Wethersfield.)

Chm., James J. Starr, Wethersfield; *Vice Chm.*, Louis Hofmann, Wethersfield; Samuel Arons, West Hartford; Mrs. Francis L. Ashworth, Southington; Charles C. Draghi, Hartford; George S. Ford, Essex; Raymond Gentilella, New London; Rt. Rev. Francis S. Morrissey, Stafford Springs; Rev. Emil Nagy, Bridgeport; Maj. Gen. F. G. Reincke, Wethersfield; Gardner M. Richardson, Woodstock; Hans P. Treuenfeld, Norwalk; Rev. C. Lawson Willard, New Haven.

COMMISSION TO COOPERATE WITH THE FEDERAL GOVERNMENT IN THE CELEBRATION OF THE ONE HUNDREDTH ANNIVERSARY OF THE BIRTH OF THEODORE ROOSEVELT

(Special Act No. 7, 1957. Compensation of members, necessary expenses. Commission to report to the Governor in February, 1959.)

Appointed by the Governor: Dr. Albert C. Jacobs, Pres., Trinity College; A. Whitney Griswold, Pres., Yale University; Vacancy.

Appointed by President Pro Tem of the State Senate: W. Sheffield Cowles, Farmington; Admiral Thomas C. Hart, Sharon; Lt. Governor Charles W. Jewett, Lyme.

Appointed by Speaker of the House: John M. Lupton, Weston; A. Searle Pinney, Brookfield; Erving Pruyn, Colebrook.

COMMISSION TO INVESTIGATE AND REPORT ON A PROPOSED CONNECTICUT RIVER BRIDGE IN THE TOWN OF HADDAM

(Appointed by the Governor, Special Act No. 288, 1957. Commission to report its findings to the Governor and the 1959 General Assembly.)

Robert Allen, East Hampton; Arthur W. Brookes, Haddam; Charles Chase, East Hampton; Harry T. Clew, Middletown; Roy G. Hallberg, Sr., East Hampton. *Ex-officio,* Newman E. Argraves, Highway Commissioner.

COMMISSION TO STUDY AND REPORT ON A REVISION OF THE CORPORATION LAWS OF THE STATE

(Special Act No. 663, 1957. Commission to report to the General Assembly not later than January 15, 1959. Compensation of members, necessary expenses. Address: Abner W. Sibal, 637 West Ave., Norwalk.)

Chm., Abner W. Sibal, Norwalk; Anthony Armentano, Hartford; Robert B. August, Avon; James W. Cooper, Woodbridge; Samuel A. Cross, Wilton; Pomeroy Day, Hartford; John H. Filer, Hamden; Maurice R. Gersten, Simsbury; Frederic S. Hoffer, Jr., West Hartford; John E. Larson, Deep River; Bayless Manning, New Haven; Joseph P. McNamara, Bridgeport; Edward R. McPherson, Stamford; Harry L. Nair, West Hartford; Birdsey G. Palmer, Voluntown; Erving Pruyn, Colebrook; William Reeves, Fairfield; John H. Shannon, Bridgeport; Olcott D. Smith, Farmington; Thew Wright, New Haven.

GOVERNOR'S U.S.S. TARAWA COMMITTEE

(Appointed to serve at the pleasure of the Governor. Compensation, none. Address: Harry F. Morse, 302 State St., New London.)

Chm., Harry F. Morse, New London; H. Fremont Alderson, New London; Edward N. Allen, Hartford; Orvin G. Andrews, New Lon-

don; Raymond C. Ball, Hartford; Carlyle F. Barnes, Bristol; J. Watson Beach, Hartford; Theodore H. Beard, Bridgeport; William C. Bell, New Haven; Norman B. Bertolette, Hartford; A. W. Brand, Jr., Willimantic; Colonel Raymond T. Bunker, USA, Hartford; Major Arthur J. Bushell, West Hartford; John B. Byrne, Hartford; Wallace E. Campbell, Hartford; Maj. John B. Carvalho, 1st Co. G.F.G., Hartford; Dr. Joseph J. Castanza, New London; John R. Cook, Hartford; David R. Daniel, Hartford; Mayor John Dempsey, Putnam; J. Doyle DeWitt, Hartford; Walter L. Elwood, Jr., Groton; Ostrom Enders, Hartford; James E. Gale, Bridgeport; Lloyd E. Gallup, Groton; Alfred C. Fuller, Hartford; Capt. P. W. Garnett, USN, New London; Alfred H. Gildersleeve, Stonington; Milton Glover, Hartford; Rear Adm. Arthur J. Hall, USCG (Ret.), Old Lyme; Admiral Thomas C. Hart, USN (Ret.), Sharon; Edward R. Henkle, New London; Franklin R. Hoadley, Stonington; Colonel Howard S. Ives, Mystic; LCDR E. L. Jenssen, Hartford; Dr. Albert N. Jorgensen, Storrs; Sherman R. Knapp, Berlin; Mayor Richard C. Lee, New Haven; Judge Joseph S. Longo, Norwich; Colonel Guy C. Lothrop, USA, Hartford; Vice Admiral James E. Maher, USN (Ret.), New London; Percy C. Magnus, Waterford; Ronald Mitchell, Stafford Springs; Francis S. Murphy, Noank; John A. North, Hartford; William B. Pape, Waterbury; W. Raymond Park, Stafford; Ralph A. Powers, Montville; Samuel F. Pryor, Jr., Greenwich; William H. Putnam, Hartford; Maj. Gen. Frederick G. Reincke, Hartford; John R. Reitemeyer, Hartford; Capt. J. S. Rosenthal, USCG (Ret.), Waterford; Samuel N. Rosenstein, Willimantic; Moses Savin, New London; Max M. Savitt, Hartford; E. Burton Shaw, Darien; L. Tracy Sheffield, New London; Lester E. Shippee, Hartford; Carlton Shugg, Groton; Brig. Gen. George R. Stanley, West Hartford; Edouard A. Stackpole, Mystic; Herman W. Steinkraus, Bridgeport; Judge Thomas E. Troland, New London; Gene Tunney, Greenwich; Richard H. Valentine, Stafford Springs; Rear Adm. C. W. Wilkins, USN, New London; Norton C. Wheeler, Mystic; A. G. Wentworth, Seymour; John R. Wheeler, Mystic; G. W. Blunt White, Mystic; Clarence A. Wimpfheimer, Stonington; Lt. Col. John S. Winthrop, Waterford.

KOREAN VETERANS BONUS APPEAL BOARD

(Cum. Suppl., 1955, Sec. 1679d. Address: 35 Webster St., Hartford.)

Joseph A. Adorno, Deputy Attorney General; Commander Edward L. Jenssen; Henry T. Pinchera, Hartford.

FARMINGTON RIVER VALLEY FLOOD CONTROL COMMISSION

(Appointed by the Governor, Special Acts, November Special Session, 1955, No. 46. Compensation of members, none. Address: Wallace R. Burke, South Road, Farmington.)

Chm., Guy F. Whitney, Collinsville; *Vice Chm.*, James P. Casey, Bristol; *Secy.*, Wallace R. Burke, Farmington; *Treas.*, John E. Ellsworth, Simsbury; Hubert F. Callahan, New Hartford; Joseph

M. David, Windsor; Thomas Haggerty, Winchester; James A. Hall, Barkhamsted; Howard B. Hinman, Burlington; Edward F. Killian, Jr., East Granby; Preston C. King, Bloomfield; William R. Messenger, Granby; Leroy E. Millard, Colebrook; Ernest J. Millerick, Plainville; Carl E. Pratt, Avon; James A. Ransom, Hartland; Joseph Trzuskoski, Plymouth, Jan. 1, 1958.

NAUGATUCK VALLEY RIVER CONTROL COMMISSION

(Appointed by the Governor, Special Acts, November Special Session, 1955, No. 52. Compensation of members, none. Address: C. L. Eyanson, Chm., 1 Central Ave., Waterbury.)

Chm., C. L. Eyanson, Waterbury; *Vice Chm.*, John Brooks, Torrington; William P. Arnold, Beacon Falls; Willard E. Bittle, Naugatuck; Thomas I. S. Boak, Thomaston; Franklin Farrel III, Derby; Fred M. Daley, Shelton; Paul Pawlak, Seymour; Lawson Van Riper, Ansonia, Jan. 1, 1958.

SCHOOL BUILDING COSTS COMMISSION

(Senate Joint Resolution No. 80, 1957. Compensation of members, necessary expenses. Commission to report to the 1959 General Assembly.)

Senate Members: Benjamin L. Barringer, New Milford; Domenic Castelano, Waterbury; William B. Miller, Middletown. *House Members:* John M. Lupton, Weston; William A. Murray, Jr., Durham; J. McCullough Turner, Bethany.

TEMPORARY COMMISSION TO STUDY AND REPORT UPON THE UNIFORM COMMERCIAL CODE

(House Joint Resolution No. 103, 1957. Compensation of members, $20 for each day of service. Address: Benjamin M. Schlossbach, Westbrook.)

Chm., Benjamin M. Schlossbach, Westbrook; Birdsey G. Palmer, Voluntown; William F. Starr, West Hartford; Stephen J. Sweeney, Naugatuck; Louis Weinstein, West Hartford.

STATE COLLEGES AND SCHOOLS

THE UNIVERSITY OF CONNECTICUT, MANSFIELD

(P.O., Storrs)

(Gen. Stat., Secs. 3272, 3273. Salary, Pres., $17,100. Compensation of trustees, traveling expenses. Number of students enrolled as of Oct. 15, 1956, in credit courses, 10,250; in extension and summer session credit courses, 4,252; and in conferences and institutes, 19,056. Number of living alumni, as of July 1, 1957, 18,500. Value of land, buildings and equipment, $42,187,727.00.)

BOARD OF TRUSTEES.—*Ex-officio members: Pres.*, Abraham Ribicoff, Governor; William J. Sanders, Commr. of Education; Joseph N. Gill, Commr. of Agriculture. Elected by the Alumni: *Secy.*, J. Ray W. Ryan, Simsbury, July 1, 1959. Elmer S. Watson, Wethersfield, July 1, 1961.

Appointed by the Governor: *Chm.*, Lester E. Shippee, Hartford, July 1, 1961. *Vice Chm.*, C. Raymond Brock, Northford, July 1, 1958. Mrs. Helen W. Mackie, Westport, July 1, 1958. Alfred C. Fuller, West Hartford; Richard F. Schneller, Essex, July 1, 1959. Merlin D. Bishop, Avon; Mrs. Mary L. Mahoney, Hartford, July 1, 1960. William B. Fitzgerald, Waterbury, July 1, 1961. Alphonsus J. Donahue, Jr., Stamford; William Benton, Southport, July 1, 1962.

STAFF OF THE UNIVERSITY.—*Officers of Administration: Pres.*, Albert N. Jorgensen, Ph.D., LL.D., Litt.D., Sc.D.; *Provost*, Albert E. Waugh, M.S.; *University Comptroller*, Leonard C. Riccio; *Dean of Graduate School*, Nathan Laselle Whetten, Ph.D.; *Dean of College of Agriculture*, W. B. Young, M.S., D.Agr.; *Assoc. Dir., Agricultural Exten.*, Henry M. Hansen, M.S.; *Assoc. Dir., Agricultural Experiment Station*, Arless A. Spielman, Ph.D.; *Dir. of Ratcliffe Hicks School of Agriculture*, A. I. Mann, M.S.; *Dean of College of Arts and Sciences*, W. Harrison Carter, Ph.D.; *Dean of School of Education*, P. Roy Brammell, Ph.D.; *Dean of School of Engineering*, Harold Torgersen, M.S.E.; *Dean of School of Home Economics*, Mrs. Elizabeth E. May, Ed.D.; *Dean of School of Business Administration*, Laurence J. Ackerman, M.A., LL.B.; *Dean of School of Law* (Hartford), Bert Earl Hopkins, Ph.B., LL.B., LL.M., J.Sc.D.; *Dean of College of Insurance* (Hartford), Laurence J. Ackerman, M.A., LL.B.; *Dean of College of Pharmacy*, Harold G. Hewitt, Ph.D.; *Dean of School of Nursing*, Mrs. Carolyn L. Widmer, R.N., M.A.; *Dean of School of Social Work* (Hartford), Harleigh B. Trecker, M.A.; *Dir. of School of Physical Education*, E. G. VanBibber, Ed.D.; *Dean and Medical Dir. of School of Physical Therapy*, John C. Allen, M.D.; *Acting Co-Directors of University Extension, Summer Session and Continuing Education*, Carlson E. Crane, M.B.A., Stuart H. Manning, M.A.; *Dir. of Div. of Health Service*, Franklin Myers Goodchild, M.D.; *Dir. of Div. of Intercollegiate Athletics*, Joseph Orlean Christian, B.S.; *Dir. of Div. of University Library and Librarian*, Paul Alcorn, B.A.; *Coordinator of Div. of National Defense Training*, W. Harrison Carter, Ph.D.; *Dir. of Div. of Student Personnel*, Arwood Stanley Northby, Ph.D.; *Dir. of Labor-Management Institute*, George S. Paul, B.S.

STATE TEACHERS COLLEGES

(Gen. Stat., Sec. 1412. Under the maintenance and direction of the State Bd. of Education, which is the Bd. of Trustees of each Teachers College.)

TEACHERS COLLEGE OF CONN., NEW BRITAIN.—*Pres.*, Herbert D. Welte, Ph.D. Number of students, 2,004. Number of alumni, approx. 8,471.

NEW HAVEN STATE TEACHERS COLLEGE.—*Pres.*, Hilton C. Buley, Ph.D. Number of students, 2,230. Number of alumni, 7,876.

WILLIMANTIC STATE TEACHERS COLLEGE.—*Pres.*, J. Eugene Smith, Ph.D. Number of students, 268. Number of alumni, 3,152.

DANBURY STATE TEACHERS COLLEGE.—*Pres.*, Ruth A. Haas, Ed.D. Number of students, 448. Number of alumni, 3,830.

STATE VOCATIONAL SCHOOLS AND CLASSES

(Under maintenance and direction of the State Bd. of Education. Emmett O'Brien, Dir., Div. of Vocational Education; Richard W. Howes, Chief, Bureau of Vocational Services, State Office Building, Hartford.)

14 State Vocational Schools; 20 Vocational Agriculture Depts.; 35 Vocational Homemaking Depts.; 6 Distributive Education Depts.

CLASSES IN VOCATIONAL AGRICULTURE.—(Gen. Stat., Sec. 1407, Cum. Suppl., 1955, Sec. 920d-924d.) Walter Jacoby, State Supvr. of Agricultural Education.

STATE VOCATIONAL AGRICULTURE CLASSES.—Enfield High School, Thompsonville; The Gilbert School, Winsted; Glastonbury High School, Glastonbury; Guilford High School, Guilford; Killingly High School, Danielson; Madison High School, Madison; Meriden High School, Meriden; New Milford High School, New Milford; Newtown High School, Newtown; Norwich Free Academy, Norwich; Southington High School, Southington; Tourtellotte Memorial High School, North Grosvenor Dale; Windham High School, Willimantic; Woodstock Academy, Woodstock. Total number enrolled during the past year, 389.

FEDERALLY AIDED VOCATIONAL AGRICULTURE CLASSES.—Nathan Hale-Ray School, Moodus; Rockville High School, Rockville; Woodbury High School, Woodbury. Total number enrolled during past year, 90.

STATE-AIDED VOCATIONAL AGRICULTURE CLASSES. (Cum. Suppl., 1955, Sec. 920d-924d.) Housatonic Valley Regional High School, Falls Village; Woodrow Wilson High School, Middletown; Wamogo Regional High School, Litchfield. Total number enrolled during the past year, 129.

Under the provisions of Sec. 920d-924d of the 1955 Cum. Suppl., towns could enter into agreements with other towns to provide a joint program of vocational agriculture. School districts operating centers under this provision were eligible for state aid for capital and operating expenditures under a formula which insured the program would not result in increased educational expenditures by the participating towns.

Towns in which high school day classes of vocational agriculture

were not maintained were eligible for State aid in sending qualified students to a nearby school on the above list. Parents could legally demand the opportunity. Boards of education directly concerned made the necessary arrangements. During the year, thirty-three per cent of all-day class students in high schools attended under this special provision for vocational training.

Eight classes provided practical and technical instruction in farming for adult farmers and young farmers out of school, and enrolled 145.

Special classes for veterans in institutional-on-farm training under the G.I. Bill were conducted during the year. Centers included, Unionville and Willimantic with 28 veterans enrolled this year.

The high school students and future farmers in the day classes had approximately $200,000 of their own invested in their supervised farming. In addition, they supplemented their training with over half a million hours of general farm work and chores done outside of school hours and in school vacation periods.

CLASSES IN VOCATIONAL HOMEMAKING.—(Gen. Stat., Sec. 1407.) Ruth C. Cowles, State Supvr., Home Making Education, Hartford. Grace F. Harrison, Asst. Supvr., Home Making Education, Hartford.

FEDERALLY-AIDED VOCATIONAL HOMEMAKING PROGRAMS.—Berlin High School, Berlin; Bethel High School, Bethel; Bloomfield High School, Bloomfield; Regional High School, Canaan (Falls Village)*; Valley Regional High School, Deep River; Ray Technical School, East Haddam (Moodus)*; Durham High School, Durham; East Hampton High School, East Hampton; East Haven High School, East Haven; Glastonbury High School, Glastonbury; Griswold High School, Griswold (Jewett City)*; Guilford High School, Guilford; Killingly High School, Killingly (Danielson)*; Hand Consolidated School, Madison; Middletown High School, Middletown; Woodrow Wilson High School, Middletown; Newington High School and Newington Junior High School, Newington; New Milford High School, New Milford; North Haven High School, North Haven; Old Saybrook High School, Old Saybrook; Plainfield High School, Plainfield (Central Village)*; Portland High School, Portland; Putnam High School, Putnam; Seymour High School, Seymour: Southbury High School, Southbury; Southington High School, Southington; Stafford High School, Stafford (Stafford Springs)*; Suffield High School, Suffield; Thomaston High School, Thomaston; Tourtellotte Memorial High School, Thompson (No. Grosvenor Dale)*; Washington High School, Washington; Watertown High School and Gordon Swift Junior High School, Watertown (Oakville)*; Windham High School, Windham (Willimantic)*; John Fitch High School, Windsor; Woodbury High School, Woodbury. Total number enrolled during the past year, 4,086.

Adult evening extension programs were held in Bridgeport, Hamden, Hartford, New Britain, Norwich, and Waterbury with a total enrollment during the past year of 3,236.

* Post Office address.

STATE VOCATIONAL-TECHNICAL SCHOOLS.—(Gen. Stat., Sec. 1404.) Richard W. Howes, Chief, Bureau of Vocational Services, Hartford, Joseph T. Nerden, State Supvr. of Trade and Industrial Education, Hartford.

Number of students enrolled during year: Full-time, day, 5,665; apprentices and special, 3,718; evening, 6,442; total, 15,825. Number of full-time instructors, 335.

School Location	*Full-Time Enrollment*	*Total Enrollment (Day, Evening and Special)*	*Director*
Bridgeport	1,054	2,957	John H. Hill, Jr.
Danbury	298	667	Gordon H. Ingerson
Hamden	477	1,555	William P. Lyons
Hartford	505	1,828	Henry E. Sinnamon
Manchester	198	289	Fred D. Manganelli
Meriden	337	703	Carmelo Greco
Middletown	270	482	John Kerpchar
New Britain	566	1,097	Herbert H. Wilber
Norwich	278	646	Joseph E. Daly
Putnam	230	318	Alton P. Aldrich
Stamford	374	1,496	Paul J. Cubeta
Torrington	262	452	Herbert B. Jones
Vocational Training Field Service*		1,675	R. W. Adams
Waterbury	516	1,219	Harold C. Folgmann
Willimantic	300	441	John D. Clarke
Total	5,665	15,825	

* Statewide-part-time extension and preparatory.

Courses include: Automotive mechanics, automatic screw, aviation mechanics, baking, barbering, beauty culture, carpentry, drafting (aeronautical), drafting (architectural), drafting (mechanical), dressmaking, electrical, electrical technology, food trades, foundry, heat treating, home economics, machine, masonry, mechanical technology, ornamental design, painting and paperhanging, patternmaking, plumbing, printing, radio and television, sheet metal, tool and die making, tool technology and practical nursing.

The 1949 General Assembly appropriated funds for the construction of new vocational-technical school buildings at Bridgeport, Danbury, New Haven, Torrington and Waterbury. The 1951 General Assembly appropriated funds for the construction of new vocational-technical school buildings at Norwich and Willimantic. The 1953 General Assembly appropriated funds for building and equipment in schools previously authorized.

The 1955 Legislature (special session) appropriated funds for the construction of new vocational schools in Stamford, Hartford and Middletown, also funds to complete buildings in New Haven, Torrington, Waterbury and Danbury. The 1957 legislature appro-

priated funds for the construction of new vocational schools in Manchester, Meriden, and New Britain. Additional funds were made available for previously authorized construction in Midldetown and Stamford.

COURSES FOR GIRLS AND WOMEN.—*Bridgeport*, dressmaking, beauty culture, home economics, practical nursing. *Hamden*, dressmaking, practical nursing. *Hartford*, beauty culture, dressmaking. *Meriden*, ornamental design. *New Britain*, beauty culture, dressmaking, food trades, practical nursing. *Norwich*, dressmaking. *Stamford*, beauty culture. *Waterbury*, beauty culture, dressmaking.

TECHNICAL INSTITUTE PROGRAMS.—Full time technical institute level programs were provided for 160 students at State Technical Institute in Hartford. Extension programs were offered to 2,787 students in Bridgeport, Hartford, Meriden, New Britain, Stamford, Torrington and Waterbury. Appropriation for a new institute in Hartford was made by the legislature in 1955 and for an institute in Norwalk in 1957.

STATE-AIDED INDUSTRIAL ARTS CLASSES.—State-aided Industrial Arts classes are being conducted in the following towns: Avon, Berlin, Bloomfield, Bristol, Cheshire, Cromwell, East Windsor, Farmington, Glastonbury, Granby, Groton, Hamden, Litchfield, Manchester, Middletown (City), Middletown (Town), Newtown, North Branford, Old Saybrook, Plainville, Plymouth, Putnam, Rocky Hill, Shelton, Simsbury, Southbury, Stonington, Vernon, Waterford, Watertown, Windham, Windsor Locks, Regional District No. 5 (Bethany, Orange and Woodbridge), Regional District No. 6 (Goshen, Morris and Warren).

DISTRIBUTIVE EDUCATION.—James A. Dorsey, State Supvr. of Distributive Education, Hartford.

Distributive Education, a division of Vocational Education, provides training for those entering the field of distributon as a career and for those who are presently employed in a distributive occupation such as retailing, wholesaling and the service trades. Within the secondary schools its primary purpose is to improve the performance of the trainees on the job and provide such information as will enable the student to progress more rapidly in his chosen field of endeavor.

Adult extension programs are available to provide current methods and procedures in the various phases in the area of distribution for those presently employed.

There are two major classifications of programs in Distributive Education: (1) The cooperative part-time course—usually given to high school seniors, who devote one-half of their formal instructional time to Distributive Education subjects and are required to receive occupational experience on the job; such courses are now in operation in Bridgeport, East Hartford, Greenwich, New Haven and Stamford. The total number enrolled during the past year, 270. Number of instructors, 8. (2) Adult evening extension courses—which provide training for the regularly employed personnel in

distributive occupations and miscellaneous training programs given for supervisory personnel. The total number enrolled during the past year, 1,821. Number of classes, 81. Number of instructors, 57.

THE CONNECTICUT STATE DEPARTMENT OF EDUCATION, BUREAU OF VOCATIONAL REHABILITATION.—Administrative Office, 33 Garden St., Hartford, Phone JAckson 7-6341, Ext. 584. James S. Peters, Bureau Chief.

The Bureau of Vocational Rehabilitation is a public service of the State Board of Education, designed to develop and restore the working usefulness of physically and mentally handicapped civilians to the point where they may become self-supporting.

The service is available to handicapped persons sixteen years of age or older, residing in Connecticut, who can be reasonably expected to profit by rehabilitation services. Persons with disabilities resulting from birth, disease or accident or from emotional causes are served. These include: arm and leg deformities and amputations, heart ailments, tuberculosis, hearing, speech and eye defects, and many other handicapping conditions.

The following services are available to disabled persons:

1. Thorough physical examinations.
2. Necessary medical, surgical, psychiatric and hospital services.
3. Necessary prosthetic devices, such as artificial limbs, hearing aids, and the like.
4. Individual counseling and guidance.
5. Vocational training in schools, on the job, by correspondence, or by tutor.
6. Maintenance and transportation during rehabilitation, if necessary.
7. Necessary tools, equipment and licenses.
8. Placement on the right job.
9. Follow-up to make sure the worker and the job are properly matched.

Rehabilitation services available to employers without cost include:

1. Counseling to conserve manpower.
2. Evaluation of capacities of handicapped applicants.
3. Aid in restoring and retraining injured workers.
4. Advice in determining suitable jobs for disabled persons.
5. Referral of trained, skilled, reliable workers who have had advantage of rehabilitation services.

The Bureau of Vocational Rehabilitation operates as the State Agency to make disability determinations in behalf of the Bureau of Old Age and Survivors Insurance of the Social Security Administration. The major responsibility of this Unit is the determination of the existence of a disability which prevents a person from engaging in substantial gainful activity. These determinations enable the disabled to secure three types of Social Security benefits: 1. Monthly disability insurance payments for persons between the ages 50-65 who are unable to engage in substantial work. 2. The freezing of a

period of disability to provide the most favorable benefit rate. 3. Benefits for disabled children who are over 18 but whose disability preceded their 18th birthday. All applications are filed only at Social Security offices.

District and Local Offices at which application may be made or information received are located at:

District Offices:	Phone
Bridgeport, 1211 Fairfield Avenue	EDison 6-1835
Hartford, 54 Church Street	JAckson 7-1872
Local Offices:	
Danbury, Henry Abbott Technical School, Hayestown Ave., P.O. Box 3040	PIoneer 8-4154
Meriden, 69 East Main Street	BEverly 5-6667
New Britain, 27 West Main Street	BAldwin 9-8522
New Haven, 376 Congress Avenue	STate 7-2109
Newtown, Fairfield State Hospital	GArden 6-2531
Norwich, 257 Main Street	TUrner 7-3546
Stamford, 10 Wall Street	DAvis 4-4101
Waterbury, 95 North Main Street	PLaza 4-0688
Disability Determination Unit:	
State Dept. of Education, 33 Garden Street, Hartford	JAckson 7-5103

HOSPITALS

MENTAL HEALTH

COMMISSIONER OF MENTAL HEALTH

(Appointed by the Governor, Public Act No. 652, 1957. Address: State Office Bldg., Hartford.) *Acting Commr.*, Elias J. Marsh, M.D., North Haven.

STATE MENTAL HEALTH BOARD

Chm., Andre Blumenthal, Norwalk, Oct. 1, 1959. *Vice Chm.*, Dr. Franklin S. DuBois, New Canaan, Oct. 1, 1959. *Secy.*, Prof. C. Elias Clark, New Haven, Oct. 1, 1959. Dr. Fritz C. Redlich, New Haven, Oct. 1, 1959. Dr. John Donnelly, Hartford; William J. Donnelly, Greenwich; Dr. Rosemary Park, New London, Oct. 1, 1961.

SECURITY TREATMENT CENTER FOR THE DIAGNOSIS, CUSTODY, CARE AND TREATMENT OF CERTAIN MENTALLY ILL PATIENTS AND CERTAIN MENTALLY ILL, MENTALLY DEFICIENT OR EMOTIONALLY UNBALANCED PERSONS WHO HAVE BEEN CONVICTED OF AN OFFENSE

(Appointed by the Governor, Public Act No. 650, 1957. Compensation, actual expenses. Address: Commr. of Mental Health, State Office Bldg., Hartford.)

Reinhart Gideon, West Hartford, Oct. 1, 1958. Samuel Reich,

Westport, Oct. 1, 1959. Dr. Hugh L. Dwyer, New Haven; Dr. C. Gordon Edgren, Hartford, Oct. 1, 1960. Dr. Irwin V. Shannon, Hartford; Dr. Alvin Liberman, Storrs, Oct. 1, 1961. Gerald M. Loeb, Redding; Dr. Stephen Fleck, Hamden, Oct. 1, 1962. *Acting Commr. of Mental Health*, Elias J. Marsh, M.D., North Haven.

UNDERCLIFF HOSPITAL, MERIDEN

(Facility of Mental Health Department.) *Supt. and Medical Dir.*, Paul M. de la Vergne, M.D. (Salary, $12,900.) Capacity, 287. Hospital for rehabilitation of mentally ill. Reached from Meriden by West Main St. bus to corner of Capitol Ave. and West Main St. The hospital is one mile distant on the Chamberlain Highway. Visiting hours, daily, 10 A.M. to 8 P.M.

BOARD OF TRUSTEES

(Effective Jan. 1, 1958. Appointed by the Governor, Public Act No. 94, 1957. Compensation, necessary expenses.)

Briggs W. Buchanan, Guilford; Mrs. Margaret Gurney, Salisbury; Stuart E. Judd, Woodbury; Mrs. Elizabeth Montag, Meriden, Jan. 1, 1962. Dr. Roy Gilmer, New Haven; Mrs. Elizabeth M. Lappin, Bridgewater; John S. Monagan, Waterbury, Jan. 1, 1964.

CONNECTICUT STATE HOSPITAL, MIDDLETOWN

(Trustees appointed by the Governor, Cum. Suppl., 1955, Sec. 1532d. Salary, Supt., $16,500; Asst. Supt., $14,280. Compensation of trustees, none. Number of patients who can be accommodated, 2,604. Number of patients treated during the year, 4,518. Value of real property, $18,068,178.)

Chm., Fred N. Smith, Portland, July 1, 1959. *Vice Chm.*, Kenneth R. Cunningham, Essex, July 1, 1961. *Secy.*, Chester J. Dzialo, Middletown, July 1, 1961. Mrs. Nancy R. Bagley, Greenwich; Julius B. Smith, Waterbury; vacancy, July 1, 1959. Irving R. Stich, West Hartford; vacancy, July 1, 1961. Dr. Katherine Hawley Martin, Watertown; James W. Murphy, Portland; John W. Paton, Middletown; Julius B. Schatz, West Hartford, July 1, 1963.

Supt., Edgar C. Yerbury, M.D.; *Asst. Supt.*, Harry S. Whiting, M.D.; *Clinical Directors*, Franz X. Hasselbacher, M.D., Marshall E. Smith, M.D.; *Clinical Dir., Medical and Surgical*, A. Benjamin Rafkind, M.D.; *Dir. of Clinical Laboratories*, Joseph A. Beauchemin, M.D.; *Physicians and Psychiatrists*, Frank M. Geiser, M.D.; John C. Statham, M.D.; Poe-Eng Yu, M.D.; Sal A. Prins, M.D.; *Physician, Out-Patient Dept.*, Jorge L. Faras, M.D.; *Sr. Physicians (Psychiatric)*, John W. Lane, M.D.; Charles E. Meredith, M.D.; Theodore N. Tausig, M.D.; *Sr. Physician*, Charles A. Robbins, Jr., M.D.; *Sr. Residents in Psychiatry*, Samuel T. Diaz, M.D.; Kei Hirano, M.D.; Fred M. Kramer, M.D.; Earl S. Patterson, M.D.; Juan Pella, M.D.; Mariano F. Songco, M.D.; *Residents in Psychiatry*, Noble A. Endicott, Jr., M.D.; James K. Filan, M.D., B.Ch., B.A.O.; Mario Ibanez, M.D.; Witold Kawecki, B.M., B.Ch., B.A.O.; Christos Koutras, M.D.; George J. Lantos, M.D.; Bekir Urfali, M.D.; Rodolfo R.

Varias, M.D.; George B. Zaboji, M.D.; *Radiologist*, Willard E. Buckley, M.D.; *Sr. Institution Dentist*, Harry A. Krupp, D.D.S.; *Institution Dentist*, Theodore L. Vinci, D.D.S. (part time); *Dir. of Psychological Laboratories*, Jules D. Holzberg, Ph.D.; *Dir. of Nursing*, John C. Leith, A.B.; *Asst. Dir. of Nursing* (Administration), Mildred A. Murphy, R.N.; *Asst. Dir. of Nursing* (Education), Marguerite L. Pearson, B.S., M.A.; *Supvr. of Psychiatric Social Service*, Helen M. Forst, B.A.; *Sr. Psychiatric Social Worker*, Helen M. Davies, M.S.S.; *Supvr. of Occupational Therapy*, Virginia W. Smith, O.T.R.; *Asst. Supvr. of Occupational Therapy*, Frances L. Cobb, O.T.R.; *Business Mgr.*, Eugene R. O'Brien; *Asst. Business Mgr.*, Allen L. Penfield; *Head Housekeeper*, Jennie Glennon; *Supvr. of Plant and Maintenance*, John J. Cotter; *Farm Mgr.*, Floyd W. Morris; *Dir. of Dining Halls*, Veronica M. Zanelli, B.S.; *Chief Dietitian*, Phyllis L. Bloomquist.

NORWICH STATE HOSPITAL, NORWICH

(Trustees appointed by the Governor, Cum. Suppl., 1955, Sec. 1532d. Salary, Supt., $16,500; Asst., $13,620. Compensation of trustees, traveling expenses. Number of patients who can be accommodated, 2,162. Number treated during year, 4,681. Value of real property, $11,430,412.)

Chm., Leo B. Reagan, New London, July 1, 1961. *Vice Chm.*, Mrs. Marie Pickett Moore, Northford, July 1, 1959. *Secy.*, Philip I. Holway, Coventry, July 1, 1959. Howard T. Brown, Norwich; Mrs. Alice M. Higgins, Norwich, July 1, 1959. Miss Margaret E. Conrad, Guilford; Benjamin Golding, West Hartford; Aloysius Kargul, Jewett City, July 1, 1961. Mario J. Albamonti, Norwich; Paul Driscoll, Norwich; Abraham A. Levin, Norwich; Salvatore A. Petrillo, Branford, July 1, 1963.

Supt., Ronald H. Kettle, M.D.; *Asst. Supt.*, John L. Smalldon, M.D.; *Clinical Directors*, J. Randolph Gambill, M.D.; John E. Morrison, M.D.; Warren Burns, M.D., Acting; *Institution Business Mgr.*, John W. Clarke; *Physicians and Psychiatrists*, Eloise Peterson, M.D.; Aldo Santiccioli, M.D.; Joseph E. Allen, M.D.; Olga Steinecke, M.D.; Ralph C. Andrews, M.D.; Jane Tillinghast, M.D.; *Pathologist*, vacancy; *Sr. Physician, Psychiatrist*, David H. Fuller, M.D.; *Sr. Residents, Psychiatric*, George Duffes, M.D.; Peter Rinaudo, M.D.; Giulio DiFuria, M.D.; Geza Pucher, M.D.; Robert A. Mitchell, M.D.; Hans Standow, M.D.; John L. Casali, M.D.; Ernesto R. Soriano, M.D.: Richard J. Moore, M.D.; George J. MacDonald, M.D.; Peter A. Molling, M.D.; Claude J. Ballard, M.D.; *Residents in Psychiatry*, Joseph W. Glaister, M.D.; Gordon Marjerrison, M.D.; Carolyn Montier, M.D.; Carols Torrent, M.D.; Sule A. Pekin, M.D.; Michel Peter, M.D.; Walter Turke, M.D.; Waclaw Olejnik, M.D.; *Sr. Institution Dentist*, Thomas McCormick, D.D.S.; *Director, Psychological Laboratories*, Hermann O. Schmidt, Ph.D.; *Dir. of Nursing*, Marion T. Mackenzie; *Asst. Directors, Nursing Adm.*, Mary E. Gushee, Virginia P. Wilson, Emily J. Riden; *Asst. Dir., Nursing Education*, Dorothy Douglass.

FAIRFIELD STATE HOSPITAL, NEWTOWN

(Trustees appointed by the Governor, Cum. Suppl., 1955, Sec. 1532d. Salary, Supt., $16,500; Asst., $13,740. Compensation of trustees, traveling expenses. Number of patients who can be accommodated, 2,372. Value of real property, $11,082,662.76.)

Chm., John H. Caldwell, New Canaan, July 1, 1961. *Vice Chm.*, Arnold F. McLachlan, Danbury, July 1, 1959. *Secy.*, Melvin W. Title, West Hartford, July 1, 1963. G. Robert Eckert, M.D., Danbury; Mrs. Cecelia T. Murray, Greenwich; Frank L. Wilder, Bridgeport, July 1, 1959. Dennis M. Carroll, Danbury; Samuel E. Meshken, Fairfield; Joseph J. Trzuskoski, Terryville, July 1, 1961. John A. Atchley, M.D., Salisbury; Mrs. Margaretta Aymar, Darien; Oliver L. Stringfield, M.D., Stamford, July 1, 1963.

Supt., William F. Green, M.D.; *Asst. Supt.*, Samuel Friedman, M.D.; *Clinical Dir.*, Jane E. Oltman, M.D.; *Physician and Psychiatrist*, William E. Schumacher, M.D.; *Dir. of Clinical Laboratories*, Donald L. Howie, M.D.; *Sr. Physician*, Nathaniel C. Robey, M.D.; *Dir. of Nursing*, Mrs. Rosa Lee Adams, R.N., B.S.; *Business Mgr.*, George L. Geckle; *Supvr. of Personnel*, Francis Hoffman.

MANSFIELD STATE TRAINING SCHOOL AND HOSPITAL, MANSFIELD DEPOT

(Trustees appointed by the Governor, with the advice and consent of Senate, Cum. Suppl., 1955, Sec. 1548d. Salary, Supt., $15,900; Asst., $13,740. Compensation of Trustees, traveling expenses. Number of persons who can be accommodated, rated capacity, 1,738 beds. Resident population, April 1, 1957, 1,789; on books April 1, 1957, 1,997. Value of real property, June 30, 1957, $10,988,184.)

Chm., Mrs. Marjorie G. Campbell, New Canaan, July 1, 1962. *Secy.*, Charles H. Walters, West Hartford, July 1, 1959. Dr. Claude B. Tshummi, Stafford Springs, July 1, 1958. Mrs. Margaret Hamilton Talbot, Andover, July 1, 1959. Hon. Allyn L. Brown, Norwich; Dr. John E. Blake, Willimantic, July 1, 1960. Mrs. Phoebe B. Bennet, Lyme, July 1, 1961.

Supt., Neil A. Dayton, M.D.; *Asst. Supt.*, Herbert L. Flynn, M.D.; *Dir. of Laboratories*, Joseph E. Nowrey, M.D.; *Sr. Physicians*, Gail F. Moxon, M.D., G. Lucille Rucker, M.D., Jean Peng, M.D.; *Dentist*, Luke A. Grotano, D.D.S.; *Medical Office Supvr.*, Cecil M. Killourey; *Personnel Officer*, Phyllis I. Waldron; *Dir. of Nurses*, Leslie E. Shawver, B.S., R.N.; *Dir. of Education and Training*, John T. Cassell, M.A.; *Chief Dietitian*, Pauline S. Duckett, B.S.; *Chief Psychologist*, Laura C. Gothberg, M.A.; *Supvr. of Social Workers*, Harriett M. Dearden, B.A.; *Farm Mgr.*, Russell M. Garrigus, B.S.; *Supvr. of Plant and Maintenance*, John T. Creaser; *Business Mgr.*, Lester M. Bigelow, A.B.A.

SOUTHBURY TRAINING SCHOOL, SOUTHBURY

(Trustees appointed by the Governor, Gen. Stat., Sec. 2710. Salary, Supt., $11,700. Compensation of trustees, traveling expenses.

Capacity in accordance with authoritative standards on institutional housing, 1,734. Number of persons enrolled on June 30, 1957, 1,803. Value of real property, $14,143,160.)

Chm., George P. Milmine, Lakeville, July 1, 1959. *Vice Chm.*, Robert S. Morris, West Hartford, July 1, 1958. *Secy.*, Mrs. Lenore H. Davidson, New Haven, July 1, 1960. Mrs. Agnes M. Fawcett, Ridgefield, July 1, 1958. Paul W. Morency, West Hartford, July 1, 1959. Grover F. Powers, M.D., New Haven, July 1, 1960. Eric Sandahl, Trumbull, July 1, 1962.

Supt., Bert W. Schmickel; *Medical Dir.*, Herman Yannet, M.D.; *Dir. Training*, Fred F. Finn; *Dir. Home Care and Training*, Frank R. Giliberty; *Dir. Psychological Services*, C. Edward Stull, Ph.D.; *Dir. Social Services*, J. Raymond Pichey; *Supvr. Plant and Maintenance*, Thomas O. Elliott; *Farm Mgr.*, Charles C. Brigham; *Business Mgr.*, James M. Thompson.

JOINT COMMITTEE OF THE STATE TRAINING SCHOOLS FOR MENTAL DEFECTIVES

(Gen. Stat., Sec. 2717. Three members of the board of trustees of each training school as voting members. Compensation, none. Address: 486 Capitol Ave., Hartford.)

MANSFIELD TRAINING SCHOOL.—*Vice Chm.*, Mrs. Marjorie Campbell, New Canaan; *Secy.*, Mrs. Phoebe Bennet, Hamburg; Charles Walters, Newington, July 1, 1958.

SOUTHBURY TRAINING SCHOOL.—*Chm.*, Mrs. Lenore H. Davidson, Hamden; Mrs. Agnes M. Fawcett, Ridgefield; Robert S. Morris, West Hartford, July 1, 1958.

Advisory members, William J. Sanders, Commr. of Education; Stanley H. Osborn, M.D., Commr. of Health; Christy Hanas, Welfare Commr.; Harriett M. Dearden, Supvr., Mansfield-Southbury Social Service Dept.; J. Raymond Pichey, Supvr., Southbury Social Service; Neil A. Dayton, M.D., Supt., Mansfield Training School and Hospital; Bert W. Schmickel, Supt., Southbury Training School.

BLUE HILLS HOSPITAL

(Address: 51 Coventry Street, Hartford. For the care, education and treatment of alcoholics. Number of patients who can be accommodated, 50. Number of patients treated during the year July 1, 1956 through June 30, 1957, 968. Patient census as of March 1, 1957, 31. Value of property, $560,000.)

Managers: Commission on Alcoholism, consisting of seven commissioners, appointed by the Governor, Cum. Suppl., 1955, Sec. 1559d. (See page 383.)

Officers of the Hospital.—*Executive Dir.*, Dudley Porter Miller, Ph.D.; *Physician in Charge*, J. E. Rosenfeld, M.D.; *Senior Physician*, Alexander Dora, M.D.; *Assoc. Physician*, Jabbour Nakhoul, M.D.

CONNECTICUT CHILD STUDY AND TREATMENT HOME

(Appointed by the Governor, Cum. Suppl., 1955, Sec. 1479d. Salary, Supt., $11,820. Compensation of trustees, traveling expenses. Address: Charles W. Leonard, Supt., Conn. Child Study and Treatment Home, 825 Hartford Turnpike, Hamden.)

Chm., Aaron J. Cuffee, Fairfield, Jan. 1, 1960. *Vice Chm.*, Mrs. Margaret Sager, Greenwich, Jan. 1, 1958. *Secy.*, Katharine E. Griffith, Hartford, Jan. 1, 1958. *Chm. for the Committee on Professional Resources*, Milton J. E. Senn, M.D., New Haven, Jan. 1, 1960. Mrs. Helen Case Foster, Cornwall; William Kolodney, Hartford, Jan. 1, 1958. Mrs. Marita E. Merrick, Columbia, Jan. 1, 1960.

Supt., Charles W. Leonard.

MYSTIC ORAL SCHOOL FOR THE DEAF, MYSTIC

(Trustees appointed by the Governor, Gen. Stat., Sec. 1626. Salary, Supt., $9,240. Compensation of trustees, traveling expenses. Number of students, average attendance, 125. Value of real property, $727,692.)

Pres., A. Duncan MacDougall, M.D., Groton, July 1, 1960. Rosemary Park, Ph.D., New London; Mrs. Beatrice Rosenthal, Waterford, July 1, 1958. Mrs. Gwendolyn Glynn, Clinton; William C. Fox, New London, July 1, 1959. Elroy J. Bolduc, Ledyard, July 1, 1960.

Supt., Alan Y. Crouter; *Principal*, Lillian R. Crouter.

THE NEW BRITAIN MEMORIAL HOSPITAL, BOARD OF DIRECTORS

(Appointed by the Governor, Special Act No. 1, Special Session, March 1950. Compensation, expenses. Address: New Britain Memorial Hospital, New Britain.)

Rt. Rev. Msgr. John J. Hayes, Stamford; Mrs. Dorothy S. Vance, New Britain, July 1, 1958. Rt. Rev. Msgr. Leo M. Finn, Bridgeport; D. Leonard Lieberman, Chester, July 1, 1959. Samuel Y. Birnbaum, New Britain; Mrs. Thomas Wall, Clinton, July 1, 1960.

STATE TUBERCULOSIS AND CHRONIC DISEASE HOSPITALS

Managers: Commission on Tuberculosis and Other Chronic Illness consisting of seven commissioners appointed by the Governor, Public Act No. 586, 1957. (See page 425.)

CEDARCREST, NEWINGTON 11.—(Salary, Supt., $14,280.) *Supt. and Medical Dir.*, Reginald C. Edson, M.D. For adults in any stage of any form of tuberculosis or chronic disease needing hospitalization. Capacity, 282. Number of patients, Jan. 1, 1957, 263. Reached from Hartford by automobile or Conn. Co. bus, Main and Gold Sts., Hartford; stops at the hospital door. The hospital is situated two and one-half miles beyond the Hartford City Line just off the Berlin Turnpike. Visiting hours, 3 to 5 P.M., daily; 7 to 8 P.M., Tuesday and Friday.

LAUREL HEIGHTS STATE CHRONIC DISEASE HOSPITAL, SHELTON.—(Salary, Supt., $13,740.) *Supt. and Medical Dir.*, Kirby S. Howlett, Jr., M.D. *Asst. Supt.*, Frederick C. Warring, Jr., M.D. For adults in any stage of any form of tuberculosis or chronic disease needing hospitalization. Capacity, 260. Number of patients, Jan. 1, 1957, 227. Reached from East Derby Junction, Derby or Shelton by Bridgeport bus; reached from Bridgeport by Derby bus. Visiting hours, 3 to 5 P.M., daily; Thursdays, 7 to 8 P.M.

NORWICH STATE CHRONIC DISEASE HOSPITAL, UNCAS ON THAMES.—(Salary, Supt., $14,820.) *Supt. and Medical Dir.*, George C. Wilson, M.D. For adult citizens of the State of Connecticut, in any stage or form of tuberculosis or chronic disease. Capacity, 425. Number of patients, Jan. 1, 1957, 239. Reached from Norwich or New London by bus between these points. Visiting hours, daily from 3 to 4:30 P.M., from 6 to 7 P.M.; Sundays and legal holidays from 1 to 4:30 P.M.

THE SEASIDE, WATERFORD.—(Salary, Supt., $13,740.) *Supt. and Medical Dir.*, Michael A. Ferrara, M.D. For the care of children with all forms of tuberculosis. Capacity, 128 beds. Number of patients, Jan. 1, 1957, 60. Reached by automobile from New London by traveling west on Route 1 to junction of Route 156. Proceed on Route 156 toward Jordan Village and take first left (Great Neck Road). Proceeding on Great Neck Road take 4th right (Shore Road) or by taxi from New London. Ocean Beach bus line goes to corner of Glenwood Ave., two and one-half miles from the Sanatorium. From New Haven travel east on Route 1 to east junction of Route 156 and proceed as above. Signs posted at junction of Routes 1 and 156, Great Neck Road and Shore Road. Visiting hours, 3 to 5 P.M., daily; 2 to 4 P.M. Sundays.

VETERANS' HOME AND HOSPITAL, STATE OF CONNECTICUT, ROCKY HILL

(Capacity, 1,225. Domiciliary, 679. Hospital, 546. Total enrollment, Jan. 1, 1957, 1,079. Value of real property, $6,000,000.)

Managers: The Veterans' Home and Hospital Commission; consisting of eight commissioners, appointed by the Governor, Gen. Stat., Sec. 2926. Salary, Commandant, $13,260. (See page 425.)

OFFICERS OF THE HOME.—*Commandant*, Brig. General Raymond Watt; *Exec. Officer, Home*, Maj. Alexander Kaczynski; *Exec. Officer, Hospital*, Maj. Francis E. Miner; *Quartermaster*, Maj. George F. McGill; *Dir. of Dining Halls*, Capt. David K. Goodwin; *Adjutant*, Capt. Harold C. Smestad; *Supvr. of Plant and Maintenance*, Capt. John B. Mathews; *Building Mechanical Supvr.*, Paul B. Turner; *Security Officer*, Capt. John W. Sanford; *Farm Mgr.*, John W. Muller; *Finance Officer*, Capt. Raymond T. McMahon; *Chief of Anesthesia*, Ralph M. Tovell, M.D.; *Chief of Dermatology*, Neville Kirsch, M.D.; *Chief of Medicine*, Richard P. Johnson, M.D.; *Chief of Neuro-Surgery*, Salo J. Silbermann, M.D.; *Chief of Ophthalmology*, Henry L. Birge, M.D.; *Chief of Orthopedics*, Denis S.

O'Connor, M.D.; *Chiefs of Physical Medicine and Rehabilitation,* Thomas F. Hines, M.D., Wladimir T. Liberson, M.D.; *Chief of Psychiatry,* Charles T. Solomon, M.D.; *Chief of Radiology,* Miriam Liberson, M.D.; *Chief of Surgery,* Chester A. Wiese, Jr., M.D.; *Chief of Urology,* Charles E. Jacobson, Jr., M.D.; *Anesthetist,* Wyma I. Dale, M.D.; *Pathologist,* Paul D. Rosahn, M.D.; *Resident Physicians,* Geza O. Benkovitch, M.D.; Jacob Dorfman, M.D., Edward E. Fitzpatrick, M.D., Lucian A. Geraci, M.D., George R. James, M.D., Leizor Kessell, M.D., Peter Laube, M.D., John W. Lee, M.D., Menelaus P. Peters, M.D., Charles P. Powell, M.D.; *Dentists:* Harold D. Hartenstein, D.D.S., Abraham Weinberg, D.D.S.; *Dir. of Nursing,* Ellen J. Werme, R.N.; *Catholic Chaplain,* Rev. Leonard T. Goode; *Protestant Chaplain,* Rev. William Ruppar.

PENAL INSTITUTIONS

CONNECTICUT STATE PRISON, WETHERSFIELD

(Directors appointed by the Governor, with advice and consent of the Senate, Gen. Stat., Sec. 2996. Salary, Warden, $10,920; Deputy Warden, $9,660; Deputy Warden (Treatment), $9,660. Compensation of directors, traveling expenses. Number of inmates as of Jan. 1, 1957, 799. Value of property, $3,098,696.83.*)

Pres., Msgr. Joseph M. Griffin, Meriden, July 1, 1961. E. Clayton Gengras, West Hartford; Thomas A. Grasso, Windsor Locks; Carter L. Marshall, M.D., New Haven; Charles Stroh, Suffield, July 1, 1959. Francis T. Ahearn, West Hartford; Rev. Leo E. Lavallee, Groton, July 1, 1961.

PRISON OFFICIALS.—*Warden,* Mark S. Richmond; *Deputy Warden,* Harold A. Cox; *Deputy Warden (Treatment),* Alvin C. Gillett; *Business Mgr.,* Burton W. Deane; *Supt. of Prison Industries,* H. Ellsworth Rowland; *Adm. Asst.,* Gustave G. Raisch; *Parole Supvr.,* James J. McIlduff; *Chief of Medical Staff,* George A. Crawley, M.D.; *Dentist,* Harold S. Waldman, D.D.S.; *Catholic Chaplain,* Rev. Joseph W. Reynolds; *Protestant Chaplain,* Rev. Russell E. Camp; *Supt. of N. G. Osborn Prison Farm,* J. Bernard Gates; *Farm Mgr.,* Ronald W. Mason.

BOARD OF PARDONS

The Governor, *Ex-officio.* Appointed by the Judges of the Supreme Court, Gen. Stat., Sec. 3019, Hon. John H. King, Justice of the Supreme Court.

Appointed by the Governor, with the consent of the Senate, for four years, Gen. Stat., Sec. 3019. Ashbel G. Gulliver, New Haven; Bernard H. Trager, Bridgeport, June 1, 1959. Charles V. James, Norwich; Karl T. Phillips, M.D., Putnam, June 3, 1961. *Clerk,* Vine R. Parmelee, West Hartford.

---

* Includes Osborn Prison Farm.

BOARD OF PAROLE

(Appointed by the Governor, with the advice and consent of either House of the General Assembly, Public Act No. 461, 1957. Compensation of members, necessary expenses.)

Patrick B. O'Sullivan, Orange, Sept. 1, 1959. Richard C. Donnelly, Madison; Jack R. Robinson, Stamford, Sept. 1, 1961.

STATE PRISON INDUSTRIES ADVISORY COMMISSION

(Appointed by the Governor, Public Act No. 657, 1957. Compensation, actual and necessary expenses. Address: Conn. State Prison, Wethersfield.)

C. LeRoy Magnuson, Glastonbury; Guy B. Holt, West Hartford; Albert E. Green, Greenwich; Victor Galgowski, Middlefield; Stanley R. Cullen, Hamden, July 1, 1959.

INTERSTATE COMPACT FOR PAROLEE AND PROBATIONER SUPERVISION

(Gen. Stat., Sec. 59; Cum. Suppl., 1955. Sec. 3345d. Address: Harry H. Lugg, Administrator, Room 207A, State Capitol, Hartford.)

CONNECTICUT REFORMATORY, CHESHIRE

(Directors appointed by the Governor, with advice and consent of the Senate, Gen. Stat., Sec. 2765. Salary, Supt., $11,340; Asst., $8,460. Compensation of directors, expenses. Number of inmates, as of Jan. 1, 1957, 305. Value of real property, $1,952,223.)

Pres., Msgr. John P. Wodarski, Hartford, July 1, 1959. *Vice Pres.*, Mrs. Katharine Speer Brown, Colebrook, July 1, 1961. *Secy.*, Mrs. M. Elizabeth Peterson, Monroe, July 1, 1959. Joseph J. McEvoy, Prospect; Rev. Jervis S. Zimmerman, West Haven, July 1, 1959. Niel J. Bulger, Waterbury; Arthur B. O'Keefe, Jr., Madison, July 1, 1961.

Supt., Robert T. Grey; *Asst. Supt.*, Forrest G. Hatch; *Business Mgr.*, William G. Finch; *Parole Supvr.*, Francis R. Cunningham; *Parole Officers*, Salvatore J. Fazio, Norman J. Christoff.

CONNECTICUT SCHOOL FOR BOYS, MERIDEN

(Trustees appointed by the Governor, with advice and consent of the Senate, Gen. Stat., Sec. 2787. Salary, Supt., $13,260. Compensation of trustees, none. Number of inmates as of Jan. 1, 1957, 253. Value of real property, $1,777,640.40.)

Pres., Kenneth Wynne, Woodbridge, July 1, 1959. *Vice Pres.*, Everett R. Johnson, New Britain, July 1, 1961. *Secy.*, Mrs. Jeannette Snow, Middletown, July 1, 1959. Edward C. Cox, Wallingford; Thomas L. Ferry, Meriden, July 1, 1959. Rev. John M. Balasa, Waterbury; Sebastian J. Urso, Hartford, July 1, 1961. *Supt.*, Roy L. McLaughlin.

CONNECTICUT STATE FARM FOR WOMEN AND STATE PRISON FOR WOMEN, NIANTIC

(Directors appointed by the Governor, Gen. Stat., Sec. 2738. Salary, Supt., $10,860. Compensation of directors, traveling expenses. Number of inmates, as of Jan. 1, 1957, adults 159, infants 10. Number of inmates on parole, 111. Value of property, $1,700,-964.77.)

Chm., Eleanor H. Little, Guilford, July 1, 1962. Howard S. Colwell, New Haven, July 1, 1958. Mrs. Reno A. Chendali, Niantic, July 1, 1959. Mrs. Mary Brannegan, Pawcatuck, July 1, 1960. Henry A. Archambault, M.D., Taftville, July 1, 1961. Mrs. Clara D. Robitaille, Moosup, July 1, 1963. Solomon Elsner, Hartford, July 1, 1964. *Supt.*, Elizabeth B. MacKenzie.

LONG LANE SCHOOL, MIDDLETOWN

(Directors appointed by the Governor, Gen. Stat., Sec. 2751. Salary, Supt., $11,520. Compensation of directors, none. Number of girls in care of school, as of Jan. 1, 1957, 372. Number in residence, 152. Value of property, $3,533,530.)

Pres. and Treas., William F. Briggs, Middletown, July 1, 1960. *Vice Pres.*, Mrs. Elizabeth McConaughy, Cornwall, July 1, 1960. Mrs. Shirley Bland, West Hartford; Mrs. Rose A. Critchfield, Hartford; Mrs. Emma B. Lord, Wethersfield, July 1, 1958. Emilio Q. Daddario, Hartford; Mrs. Yvonne Goldsmith, Westport; Dr. Ira V. Hiscock, New Haven, July 1, 1959. Rev. Frederic L. C. Lorentzen, Westport, July 1, 1960. *Supt.*, Ethel D. Mecum.

DEMOCRATIC STATE CENTRAL COMMITTEE

525 Main Street, Hartford

Chairman, John M. Bailey, 434 Main Street, Hartford
Vice Chairman, Mrs. Gertrude O'Donnell, East Street, Litchfield
Secretary, Joseph DePaola, 26 Fairmount Avenue, Meriden
Assistant Secretary, Miss Katherine T. Quinn, 25 Hugh Street, West Hartford
Treasurer, Charles E. Mahoney, 750 Main Street, Hartford

First	District,	James H. Redmond, 57 Sherbrooke Avenue, Hartford
	"	Mrs. Julia Hughes, 39 Grandview Terrace, Hartford
Second	"	Arthur Kelly, 25 Canaan Street, Hartford
	"	Mrs. Mary Parkman Watson, 6 Pavillion St., Hartford
Third	"	Vacancy
	"	Mrs. Madeline Connors, 15 Alden Street, Hartford
Fourth	"	William V. DeHan, 342 Center Street, Manchester
	"	Mrs. Agnes McKee, 256 Main Street, East Hartford
Fifth	"	Edward Graham, Case Street, Bristol
	"	Miss Katherine T. Quinn, 25 Hugh St., West Hartford
Sixth	"	Howard Holley, 480 Farmington Avenue, New Britain
	"	Mrs. Leona Kotowski, 48 Leona Lane, New Britain
Seventh	"	Attorney Charles E. Mahoney, 271 Broad St., Windsor
	"	Mrs. Helen Javorski, 53 Pleasant Street, Thompsonville
Eighth	"	John Clark, 337 Humphrey Street, New Haven
	"	Mrs. Alice Ross, 43 Livingston Street, New Haven
Ninth	"	Attorney Charles Henchel, 152 Temple St., New Haven
	"	Mrs. Margaret MacGrath, 392 Whalley Ave., New Haven
Tenth	"	Joseph Bove, 560 Chapel Street, New Haven
	"	Mrs. Florence Mattie, 495 Columbus Ave., New Haven
Eleventh	"	Frank Curcio, 83 William Street, New Haven
	"	Vacancy
Twelfth	"	Francis Moore, 46 Park Road, North Haven
	"	Mrs. Virginia Delehanty, 85 Pearl Avenue, Hamden
Thirteenth	"	Attorney Francis J. O'Brien, 3 Colony Street, Meriden
	"	Mrs. Helen Meah, 242 Highland Avenue, Meriden
Fourteenth	"	Joseph P. Shea, 15 Broadway, Milford
	"	Mrs. Zita MacLeod, 231 Washington Ave., West Haven
Fifteenth	"	William J. Cunningham, c/o Cashin's Dairy, Waterbury
	"	Mrs. Winifred McDonald, 120 Randolph Ave., Waterbury
Sixteenth	"	Maurice F. Tangney, 70 Wolcott Street, Waterbury
	"	Mrs. Helen McGrath, 249 Sylvan Avenue, Waterbury
Seventeenth	"	Walter Muroff, Box 286, Beacon Falls
	"	Mrs. Agnes Proulx, Hillcrest, Middlebury
Eighteenth	"	Dr. C. John Satti, 131 Montauk Avenue, New London
	"	Mrs. Eleanor Rossiter, 491 Montauk Ave., New London
Nineteenth	"	Attorney Thomas J. Kelly, 16 Franklin Street, Norwich
	"	Mrs. Esther K. Taft, 360 Washington Street, Norwich
Twentieth	"	Douglas J. Bennet, Cove Road, Lyme
	"	Mrs. Beatrice Rosenthal, Jordan Village, Waterford
Twenty-first	"	Attorney Albert L. Coles, 59 Laurel Street, Bridgeport
	"	Mrs. Frances V. McGrath, 1250 Fairfield Ave., Bridgeport
Twenty-second	"	James J. Whelan, 168 Parallel Street, Bridgeport
	"	Mrs. Angelina Pritula, 114 Parallel Street, Bridgeport
Twenty-third	"	Cornelius F. Mulvihill, 84 Ashley Street, Bridgeport
	"	Mrs. Nellie Scinto, 368 Union Avenue, Bridgeport

Twenty-fourth	District,	Attorney Thomas Keating, 229 Main Street, Danbury
	"	Mrs. Margaret McGlynn, 7 Catoonah Street, Ridgefield
Twenty-fifth	"	Nicholas J. Phelan, 18 Tunxis Hill Road, Bridgeport
	"	Mrs. Lyn Parser, Turkey Hill Rd., Westport
Twenty-sixth	"	John Keogh, Jr., 26 Friendly Road, Norwalk
	"	Miss Catherine Cody, 94 Main Street, New Canaan
Twenty-seventh	"	Vacancy
	"	Mrs. Margaret Hogan, Den Road, Stamford
Twenty-eighth	"	Raymond L. Donnelly, R.F.D. 4, Putnam
	"	Miss Pauline T. Tsakonas, 45 Water Street, Danielson
Twenty-ninth	"	Eugene H. Lewis, 69 Lebanon Avenue, Willimantic
	"	Mrs. Nora Brennan, Brooklyn
Thirtieth	"	John Speziale, 60 Pineridge Road, Torrington
	"	Mrs. Gertrude O'Donnell, Litchfield
Thirty-first	"	James J. Casey, 94 Williams Avenue, Winsted
	"	Mrs. Helen Case Foster, West Cornwall
Thirty-second	"	Walter McGowan, 71 Cherry Avenue, Watertown
	"	Mrs. Dorothy Cassidy, Woodbury
Thirty-third	"	John J. Tynan, 414 High Street, Middletown
	"	Mrs. Ivon C. Newberg, 180 Old Mill Road, Middletown
Thirty-fourth	"	Marston W. Lively, 18 Commerce Street, Clinton
	"	Mrs. Mary Elston, Deep River
Thirty-fifth	"	Attilio R. Frassinelli, 63 Grant Ave., Stafford Springs
	"	Mrs. Isabelle Y. Lieberman, Box 270, R.R. 2, Storrs
Thirty-sixth	"	Miss Mary G. Whelan, 81 Sherwood Place, Greenwich
	"	Alvin M. Josephy, Jr., Kinsman Lane, Greenwich

Members of the National Committee

John M. Golden, 185 Church Street, New Haven
Mrs. Ella T. Grasso, 13 Olive St., Windsor Locks

REPUBLICAN STATE CENTRAL COMMITTEE

410 Asylum Street, Hartford 3

Chairman, Clarence F. Baldwin, Woodbridge
Vice Chairman, Mrs. Anna-Mae Switaski, 11 Dennis Drive, New Britain
Secretary, Mrs. Viola B. Amelung, 156 Columbia Boulevard, Waterbury
Treasurer, John B. Byrne, 422 Farmington Avenue, Hartford

First	District,	Patrick J. DePasquale, 545 Front Street, Hartford
	"	Mrs. S. Burr Leikind, 330 Laurel Street, Hartford
Second	"	William H. Mortensen, 175 Ridgefield Street, Hartford
	"	Mrs. Evelyn M. Schwolsky, 53 Chatham Street, Hartford
Third	"	Vincent J. Argento, 45 Tredeau Street, Hartford
	"	Mrs. Lena LeDoux, 409 Wethersfield Ave., Hartford
Fourth	"	Arthur A. Watson, 51 Golf Road, Wethersfield
	"	Mrs. Hazel Wood, 124 Millwood Road, East Hartford
Fifth	"	Roger B. Rudder, Waterville Road, Avon
	"	Mrs. Dorothy Whiting, 43 Mills Street, Bristol
Sixth	"	Matthew C. Meskill, 101 Greenwood St., New Britain
	"	Mrs. Gladys K. Larson, 620 Stanley Street, New Britain
Seventh	"	Sylvio F. Preli, 85 Elm Street, Windsor Locks
	"	Mrs. Beula P. Granger, School Street, East Granby
Eighth	"	John W. Barclay, 324 Livingston Street, New Haven
	"	Mrs. Margaret B. Paradise, 2 Lincoln St., New Haven
Ninth	"	Frank M. Lynch, 16 Maplewood Road, New Haven
	"	Mrs. Joseph O. Moorhead, 1504 Boulevard, New Haven
Tenth	"	George DiCenzo, 663 Howard Avenue, New Haven
	"	Miss Yolanda Godi, 15 Frank Street, New Haven

Eleventh	District.	Ernest F. Criscuolo, 128 Wolcott Street, New Haven
	"	Mrs. Jean Pellegrino, 519 Townsend Ave., New Haven
Twelfth	"	Gilbert M. Lombard, 95 Boston Street, Guilford
	"	Mrs. Marie P. Moore, Northford
Thirteenth	"	Joseph R. Stone, 700 West Main St., Meriden
	"	Mrs. Nettie Dickson, 43 North Pearl Street, Meriden
Fourteenth	"	Fred H. Merwin, 31 Robert Treat Parkway, Milford
	"	Miss Helen M. Smith, 171 Broad Street, Milford
Fifteenth	"	Richard D. Bensen, 19 Birchwood Avenue, Waterbury
	"	Mrs. Viola B. Amelung, 156 Columbia Blvd., Waterbury
Sixteenth	"	John A. Kyle, 70 Alma Street, Waterbury
	"	Mrs. Lura E. Dutton, 59 Idylwood Avenue, Waterbury
Seventeenth	"	Charles P. Harper, Reynolds Drive, Waterbury 12
	"	Mrs. Mary A. Pennell, Bethany Road, Beacon Falls
Eighteenth	"	Louis C. Wool, 159 State Street, New London
	"	Mrs. Muriel Kinmonth, 19 Burrows Street, Mystic
Nineteenth	"	Theodore J. Richard, 69 Warren Street, Norwich
	"	Mrs. Edwin W. Higgins, 130 Union Street, Norwich
Twentieth	"	Charles W. Jewett, Lyme
	"	Mrs. Ida Chapman, 6 Norwich Avenue, Colchester
Twenty-first	"	Earl A. Benson, 665 Gilman Street, Bridgeport
	"	Mrs. Mary A. Brennan, 907 South Avenue, Bridgeport
Twenty-second	"	Harry A. Silverstone, 762 Garfield Avenue, Bridgeport
	"	Mrs. Anne C. Sandula, 495 Catherine Street, Bridgeport
Twenty-third	"	Meyer Dworkin, 96 Williston Street, Bridgeport
	"	Mrs. Josephine L. Throp, 437 Shelton St., Bridgeport 8
Twenty-fourth	"	Henry J. Gebert, Jr., 6 Farview Avenue, Danbury
	"	Mrs. Alice V. Rowland, Ridgefield
Twenty-fifth	"	Oscar Peterson, Jr., 1056 North Avenue, Stratford
	"	Mrs. Helen W. Mackie, Westport
Twenty-sixth	"	Charles T. McKean, Jr., 15 Casement Street, Darien
	"	Mrs. William Garofalo, 23 Eversley Avenue, Norwalk
Twenty-seventh	"	George Wise, West Hill Road, Stamford
	"	Mrs. Helen J. Bromley, 17 Knollwood Ave., Stamford
Twenty-eighth	"	Kenneth W. Walker, Eastford
	"	Mrs. Barbara Lake, R.F.D. 3, Stafford Springs
Twenty-ninth	"	Nelson L. Carpenter, Canterbury
	"	Mrs. Lillian M. S. Frink, Canterbury
Thirtieth	"	John A. Minetto, West Goshen
	"	Mrs. Margaret Giglio, 22 Forest Court, Torrington
Thirty-first	"	Prosper F. Lavieri, Box 496, Winsted
	"	Mrs. Katharine S. Brown, R.F.D. 2, Winsted
Thirty-second	"	Arthur E. B. Tanner, Woodbury
	"	Mrs. Lois Chidsey, New Milford
Thirty-third	"	Israel Poliner, 25 Mansfield Terrace, Middletown
	"	Mrs. Constance Caiazza, 490 High Street, Middletown
Thirty-fourth	"	William E. Nichols, East Haddam
	"	Mrs. Dorothy Davies, Deep River
Thirty-fifth	"	John H. Mullen Stafford Springs
	"	Mrs. Julia A. Keeney, Somersville
Thirty-sixth	"	Albert P. Morano, Indian Harbor, Greenwich
	"	Mrs. Anne M. Peters, 19 Ocean View Ave., Byram

Members of the National Committee

H. Meade Alcorn, Jr., Suffield

Mrs. Julia A. Keeney, Somersville

SOCIALIST STATE CENTRAL COMMITTEE

State Chairman, Jasper McLevy, 463 Salem Street, Bridgeport
State Vice-Chairman, Israel Miller, 132 Edgewater Avenue, New Haven
State Secretary, John J. Morris, 146 Savoy Street, Bridgeport

Eighth	District,	John Haig, 348 Foster Street, New Haven
	"	Miss Mary Fanning, 265 Starr Street, New Haven
Ninth	"	Israel Miller, 132 Edgewood Avenue, New Haven
	"	Alfred E. Tong, 52 Brownell Street, New Haven
Tenth	"	Anthony Romano, 136 Frank Street, New Haven
	"	Harry Watstein, 644 Howard Avenue, New Haven
Eleventh	"	William Mahoney, 277 Nicoll Street, New Haven
	"	Salvadore Aurora, 161 Saltonstall Avenue, New Haven
Fifteenth	"	William Ferrastro, Waterbury
	"	Alfred J. Drouin, 28 Winchester Avenue, Waterbury
Sixteenth	"	Franklin Barringer, 55 South Street, Waterbury
	"	Anthony R. Martino, 86 Greenleaf Avenue, Waterbury
Twenty-first	"	Gustave Samuelson, 175 Grovers Avenue, Bridgeport
	"	George Symes, 45 Garden Terrace, Bridgeport
Twenty-second	"	Jasper McLevy, 463 Salem Street, Bridgeport
	"	Albert E. Eccles, 904 Westfield Ave., Bridgeport
Twenty-third	"	James Tait, 156 Texas Avenue, Bridgeport
	"	John Shenton, 223 Goddard Avenue, Bridgeport
Twenty-fifth	"	Peter Blees, 315 Park Street, Stratford
Twenty-sixth	"	David Czako, 19 Laurence Street, South Norwalk
	"	Christian Hansen, 132 Gregory Boulevard, E. Norwalk
Thirty-second	"	Paul Grossenbacker, New Preston

(Vacancies exist in districts not listed.)

DEMOCRATIC TOWN CHAIRMEN AND VICE-CHAIRMEN

TOWN	TOWN CHAIRMEN	ADDRESS	VICE-CHAIRMEN	ADDRESS
Andover	Andrew F. Gasper	Hebron Road	Mrs. Margaret K. Yeomans	Route 6
Ansonia	William L. Hine	78 Hodge Avenue	Miss Nancy R. D'Ambruoso	9 Arbor Terrace
Ashford	Thomas J. Supina, Jr.	R.F.D. 3, Stafford Springs	Joseph Krapf	R.F.D., W. Willington
Avon	Ettore H. Almori	3 Columbus Circle	Mrs. Mary Cunningham	R.F.D., Lovely Street
Barkhamsted	Harry Hermance	P.O. Box 562, Winsted	Mrs. Mary Hermance	P.O. Box 562, Winsted
Beacon Falls	Frank W. Semplenski	756 Burton Road	Mrs. Clara P. O'Shea	Bethany Road
Berlin	Arthur B. Powers	151 Meadow Lane	Mrs. M. Theresa Fagan	39 Maple Street, Kensington
Bethany	Mrs. Dorothy C. Alexander	Bethmour Road	J. Stephen Knight	Carrington Road
Bethel	Alfred J. Hoar	136 Greenwood Avenue	Mrs. Mary Edwards	7 Division Street
Bethlehem	Paul Johnson	East St.	Mrs. Marjorie Bennett	
Bloomfield	John L. Gamble	234 Cottage Grove Road	Mrs. Lillian Maulucci	173 Brown Street
Bolton	Raymond P. Jewell	R.F.D. 1, Andover	Mrs. Claudia Jones	R.F.D. 2, Manchester
Bozrah	Bernard Lenehan		Mrs. Margaret Sullivan	Gilman
Branford	Cornelius T. Driscoll	256 Main Street	Mrs. Marjorie Griffiths	2nd Avenue, Hotchkiss Grove
Bridgeport	Cornelius F. Mulvihill	84 Ashley Street	Mrs. Julia E. Reinhard	59 Grove Street
Bridgewater	Frank Lappin		George D. Pratt, Jr.	
Bristol	Patrick J. Hogan	27 Condon Road	Mrs. Anna Bachmann	50 Woodland Street
Brookfield	Samuel A. Smith	Farview Road	Mrs. Helen Thorpe	Pocono Ridge Rd., Brookfield Center
Brooklyn	John T. Smith	Route 6	Mrs. Marie Bessette	South Street
Burlington	Mrs. Lois P. Humphrey	R.F.D. 3, Bristol	Joseph J. Krawiec, Jr.	R.F.D. 1, Bristol
Canaan	George F. Brothers	Falls Village	Mrs. Arline M. Fife	Falls Village
Canterbury	Maurice M. Propps	Box 250	Mrs. Irene Tanner	R.F.D., Water Street
Canton	Raymond W. Ronan	East Hill Rd., Collinsville	Mrs. Mary J. Weed	Collinsville
Chaplin	Mrs. Edith Mae Everett		Peter Lucas	R.F.D. North Windham
Cheshire	Edward S. Downes, Jr.	25 Green Hill Lane	Mrs. Marie Senior	172 Harrison Rd.
Chester	Carmine J. Grote	Grote Rd.	Richard L. Berdensey	West Main St.
Clinton	Marston W. Lively	18 Commerce Street	Mrs. Elsa M. Wall	East Main St.
Colchester	Elias L. Fedus	26 Norwich Avenue	Anthony Detelj	Westchester Center
Colebrook	Kenneth B. Millard, Sr.	R.F.D. 1, Winsted	Nunzio DiMartino	R.F.D. 1, Winsted
Columbia	Mrs. Marita E. Merrick	Columbia Lake	Saul Blum	Route 6A
Cornwall	Mrs. Helen Case Foster	West Cornwall	Hugh McCafferty	West Cornwall
Coventry	Albert A. Rossi	R.F.D. 2	Mrs. Josephine Plaster	Swamp Rd.
Cromwell	Henry A. Frost	391 Main Street	Mrs. Julia Kozlowski	Beechwood Circle
Danbury	Thomas A. Keating	229 Main Street	Gino J. Arconti	168 Triangle Street
Darien	William J. Murphy	35 Fairfield Avenue	Mrs. Frances M. Delaney	15 Plymouth Rd.
Deep River	Thomas F. Eagan	46 Village Street	Mrs. Mary Z. Elston	Jones Lane
Derby	Walter Billings	Indian Avenue	Mrs. Margaret VicDomino	42 Maple Avenue

DEMOCRATIC TOWN CHAIRMEN AND VICE-CHAIRMEN

TOWN	TOWN CHAIRMEN	ADDRESS	VICE-CHAIRMEN	ADDRESS
Durham	William A. Murray, Jr.		Mrs. Helena Hutchison	
Eastford	Henry A. Lawton		Urbane Hennen	
East Granby	Mrs. Margaret K. Smith	So. Main Street	Richmond Dissell, Jr.	Miller Road
East Haddam	Edward S. Stolarz		Mrs. Edna Haran	Moodus
East Hampton	Donald P. Markham	6 East High Street		
East Hartford	James M. Fitzgerald	65 Prospect Street	Agnes C. McKee	245 Main Street
East Haven	James J. Canna	225 Short Beach Rd.	Miss Catherine Byrne	19 Cecelia Drive
East Lyme	Clarence E. St. Germaine	Pine Grove, Niantic	Mrs. Margaret McClave	Upper Pattagansett Road, Niantic
Easton	Abraham L. Wilson	P.O. Box 41	Mrs. Olive W. Franklin	R.F.D. 1, Bridgeport
East Windsor	John B. Barnes	25 Dean Ave., Warehouse Point	Miss Eileen Schlichting	Depot St., Broad Brook
Ellington	Earl Hatheway	Hatheway Road	Mrs. Eudice Lavitt	Maple Street
Enfield	Dominic C. Cimino	27 South St., Hazardville	John F. O'Connor, Jr.	16 Meadowlark Rd.
Essex	Marshall McClintock	14 New City Street	Mrs. Peter Pieretti	16 Little Point Street
Fairfield	George E. Boland	1559 Post Road	Mrs. Mary Carvan	145 Szost Drive
Farmington	John A. Welch	77 Sylvan Ave., Unionville	Mrs. Mary Brannick	Old Mountain Rd.
Franklin	Anthony Carboni	R.F.D. 1, North Franklin	John L. Laterra	R.F.D. 1, North Franklin
Glastonbury	Thomas J. Moriarty	116 Pond Circle	Mrs. Elizabeth Wilcox	53 Hale Road
Goshen	Walter M. Barrett		Patricia D. Wright	West Goshen
Granby	Arline R. Mooney	10 Hartford Avenue	Dr. Robert C. Nuckols	Oakwood Dr.
Greenwich	Raymond L. Dunn	Elweed Place	Miss Catherine M. Mullen	East Elm St.
Griswold	Leon J. Gwiazdowski	71 Ashland St., Jewett City	Mrs. Marion Gauthier	86 Ashland St., Jewett City
Groton	Frank J. McIntosh	119 Bridge St.	Mrs. Lillian E. Cate	5 Westview Avenue, Noank
Guilford	Robert Harnden	Ives Place	Mrs. Mary McGann	Long Hill Road
Haddam	Verne R. Brookes	P.O. Box 21	Mrs. Irene Wahrenberger	Higganum
Hamden	Addison H. Verrill	69 Haverford St.	Mrs. Mary Lyons	7 Woodbine Street
Hampton	Ernest M. Loew	R.F.D. 2	Mrs. Alice Krupula	
Hartford	John P. Kelly	266 Grandview Terrace	Gertrude M. Cwikla	21 Niles Street
Hartland	George F. Goetz, Sr.	Star Route, Riverton	George R. Crunden	West Hartland
Harwinton	James Novy	Box 122, Thomaston	Mrs. Mary Magyar	R.F.D., Torrington
Hebron	Mederic Bedard	Hillcrest Drive, Amston	Mrs. Natalie Jones	Gilead Road
Kent	Ralph W. Bull	P.O. Box 86	Wm. Worthington (Act.)	Kent School
Killingly	Maurice J. Ferland	15 Westfield Avenue, Danielson		
Killingworth	Walter G. Albrecht	R.F.D., Deep River	Marion Marquard	R.F.D., Deep River
Lebanon	Jack Frankel		Mrs. Alice Heming	Chestnut Hill
Ledyard	Robert L. Brown	R.F.D. 1, Gales Ferry	Mrs. Kathleen Backus	R.F.D. 1, Gales Ferry
Lisbon	Ralph H. Fitch	R.F.D. 4, Norwich	Harry Welch	R.F.D. 4, Norwich

DEMOCRATIC TOWN CHAIRMEN AND VICE-CHAIRMEN

TOWN	TOWN CHAIRMEN	ADDRESS	VICE-CHAIRMEN	ADDRESS
Litchfield	Theodore P. Litwin		Gloria McKinnon	
Lyme	Douglas J. Bennet		Mrs. Barbara Sisk	
Madison	Arthur B. O'Keefe, Jr.	Neptune Ave.	John T. Doolittle	Boston Post Road
Manchester	John D. LaBelle	21 Benton St.	Mary Aceto	189 Oak Street
Mansfield	Joseph N. Gill	Mansfield Center	Mrs. Marian Rollin	44 Northwood Apts., Storrs
Marlborough	Edgar G. Girouard	R.F.D. 2, East Hampton	Mrs. Lorraine E. Foley	R.F.D. 2, East Hampton
Meriden	Sperando Ciotti	22 Sperry Lane	Mrs. Kay Roberts	Barberry Lane
Middlebury	Francis J. Lynch	Judds Corner	Mrs. Agnes J. Proulx	Middlebury Rd.
Middlefield	Merle C. Reynolds, Jr.	Box 53, Rockfall	Mrs. Margaret D. Foell	Rockfall
Middletown	Nicholas S. Misenti	10 Erin Street	Mrs. Elizabeth C. Welch	91 Tryon Street
Milford	Roland M. Stark	1 Barberry Lane	Mrs. Mary O'Grady	100 Plains Road
Monroe	Mrs. M. Elizabeth Peterson	R.F.D. 1, Stepney Depot	James B. Morris	R.F.D. 1, Stepney Depot
Montville	Andrew E. Pero	Box 248, Uncasville	Susan Awezec	
Morris	Hubert Monroe	Lakeside	Dominick Bari	Lakeside
Naugatuck	Adam T. Mengacci	142 May Street	Robert Burns	64 Pleasant Ave.
New Britain	Samuel S. Googel	227 Shuttle Meadow Ave.	Raymond Begley	270 Barbour Road
New Canaan	Robert E. Baker	White Oak Shade Rd.	Mrs. A. J. Lutringer	Laurel Rd.
New Fairfield	Alfred J. Lobraico	R.F.D. 3, Danbury	Mrs. Rita Keane	R.F.D. 4, Danbury
New Hartford	Henry N. Loomis	Main St.	Mrs. Catherine Dings	R.D. 1
New Haven	Arthur T. Barbieri	50 Clay Street	Mrs. Mary Grinold	219 Townsend Avenue
Newington	Frank C. Cocheo	97 Vincent Dr.	Mrs. Margaret Montgomery	65 Welles Drive, North
New London	Anthony Facas	127 Main Street	Mrs. Mary E. Walker	74 Blydenburg Avenue
New Milford	Vacancy		Mrs. Alice C. Kennel	Marwick Manor
Newtown	John F. Holian	Main Street	Pauline W. Knibloe	Taunton Hill Road
Norfolk	John J. Barry	Greenwoods Road	Miss Kathleen F. O'Connell	Maple Avenue
North Branford	Fred H. White	Mill Road, Northford	Barbara DaCunto	Totoket Road, Northford
North Canaan	James B. Rutledge	Canfield Hotel	Mary V. O'Neil	Canaan
North Haven	Francis J. Moore	46 Park Road	Ella Olson	Shawmut Ave.
North Stonington	Aubrey H. Whitelaw	Tar Barrel Hill	Mrs. Dorothea C. Dubuque	R.F.D.
Norwalk	Nicholas J. Bredice	31 France St.	Mrs. Anna M. Myers	6 Fort Point Street, East Norwalk
Norwich	Paul J. Driscoll	41 Williams Street	Mrs. Esther K. Taft	360 Washington St.
Old Lyme	Daniel Moore		Mrs. Frances P. Roach	Brighton by-the-Sea
Old Saybrook	Coleman Sweet	482 Main St.	Mrs. Mary E. Ingham	52 Coulter Street
Orange	Frank Crapanzano	384 Race Brook Rd.	Anne E. Battista	Russell Ave.
Oxford	Z. Alphonse Niestemski	Chestnut Tree Hill	Frances Schoenberg	Christian Street

DEMOCRATIC TOWN CHAIRMEN AND VICE-CHAIRMEN

TOWN	TOWN CHAIRMEN	ADDRESS	VICE-CHAIRMEN	ADDRESS
Plainfield	Vincent A. Sullivan	Main St., Moosup	Mrs. Estelle Gill	Milner Avenue, Moosup
Plainville	Ernest J. Millerick	10 Cleveland Street	Mrs. Ruth Cheney	126 Shuttle Meadow Ave.
Plymouth	LeRoy J. Naughton	116 South Main St.	Mrs. Sophia Morin	150 North Main St., Terryville
Pomfret	Emil Boutin	R.F.D. 1, Pomfret Center	Mrs. Jeannette Jackson	Pomfret Center
Portland	McClure E. Ellsworth	484 Main Street	Mrs. Ruth Giesbrandt	55 Fairview Heights
Preston	Harry W. Smullen	R.F.D. 1, Norwich	Mrs. Helena Gauthier	R.F.D. 1, Norwich
Prospect	Joseph J. McEvoy	Coer Rd.	Mrs. Louise D. Schieffer	Cook Road
Putnam	John N. Dempsey	303 So. Main St.	Mrs. Mary Pominville	79 Woodstock Avenue
Redding	Hugh Donnell	West Redding	Mrs. Saul Poliak	West Redding
Ridgefield	Mrs. Margaret McGlynn	Catoonah Street	Henry Urrows	Lee Road
Rocky Hill	Elmer J. Boyer	23 Chapin Ave.	Angela Brilliant	330 Main Street
Roxbury	Elmer H. Worthington	Blue Stone Ridge	Mrs. Jacqueline Dooley	
Salem	Alfred M. Bingham	R.F.D. 3, Colchester	Mrs. Sylvia Winakor	R.F.D. 4, Colchester
Salisbury	Margaret Gurney	Lakeville	George Bushnell	
Scotland	Barclay M. Ball	P.O. Box 3	G. Nelson Perry, Jr.	R.D. 2, Willimantic
Seymour	Joseph Tuzik	20 Emma St.	Mrs. Anna F. Lane	Willow St.
Sharon	Mrs. Ruth E. Harison	Low Rd.	Guernsey LePelley	South Amenia Rd.
Shelton	Malachi J. LeMay	Huntington Street	Mrs. Lottie Bondos	Bridgeport Ave.
Sherman	Samuel Gustafson	R. 3, Danbury	Malcolm Cowley	
Simsbury	Thomas A. Hayes	71 Winthrop St., Tariffville	Miss Arline M. Bidwell	24 Elm St., Tariffville
Somers	Henry Goyette	Box 96, Somersville	Elaine Newsome	R.F.D.
Southbury	Gregory F. Cassidy	South Britain	Mrs. Catherine L. McCarthy	South Britain
Southington	Vincent P. Nolan	94 Eden Avenue	Mrs. Elizabeth E. Zdunczyk	West St., Plantsville
South Windsor	Harry J. Odlum	Main Street	Miss Mary E. Nicholson	Pleasant Valley Road
Sprague	Joseph A. Papineau	Baltic	Saul Rothstein	Baltic
Stafford	Attilio R. Frassinelli	63 Grant Ave., Stafford Springs	Mildred Howley	R.F.D. 1. Stafford Springs
Stamford	Anthony W. Walsh	8 Washington Court	Mrs. John Hogan	Den Rd.
Sterling	Roger L. Melanson		Mrs. Agnes Shea	Oneco
Stonington	Paul N. Gouvin	North Stonington Rd., Pawcatuck	John F. Saffomilla	57 E. Main St., Mystic
Stratford	Julius Tucciarone	85 Green Street	Ethel Haley	1185 Linden Ave.
Suffield	Joseph R. McCarthy	25 Bridge Street	Mrs. Joan May	Bridge Street
Thomaston	Charles M. Gallagher	102 Broadview Heights	Mrs. Richard Galway	74 Bristol Street
Thompson	Esdras Blanchette	No. Grosvenor Dale	Frank A. Pelletier	No. Grosvenor Dale

DEMOCRATIC TOWN CHAIRMEN AND VICE-CHAIRMEN

TOWN	TOWN CHAIRMEN	ADDRESS	VICE-CHAIRMEN	ADDRESS
Tolland	Pasquale F. Nappi	P.O., Box 35	Miss Catherine Bartlett	Box 16
Torrington	Robert J. Sullivan	60 Main St.	Miss Irene Przemylski	77 North Street
Trumbull	William T. Burland	79 Stonehouse Road		
Union	Edwin M. Heck	R.F.D. 2, Stafford Springs	Mrs. Roxanna Roberts	R.F.D. 2, Stafford Springs
Vernon	James A. Doherty	West St., Rockville	Mrs. Ruth M. Cooley	70 Orchard St., Rockville
Voluntown	George H. Davis	R.F.D. 1	Mrs. Mildred F. Davis	R.F.D. 1
Wallingford	Theodore F. Campos	37 North Main Street	Walter Polnar	790 E. Center St.
Warren	Mrs. Merrill R. Bailey	R.F.D., Cornwall Bridge	George Chappuis	R.F.D., Cornwall Bridge
Washington	John V. Kaylor		Mrs. Julia Allen	New Preston
Waterbury	Edward D. Bergin	92 Woodlawn Terrace	Mrs. Winifred McDonald	120 Randolph Avenue
Waterford	Beatrice Holt Rosenthal	Jordan Village	Norman Brennan	Station 4
Watertown	Michael V. Dunn	62 Hungerford Ave., Oakville	Mrs. Catherine Carney	93 Franklin Ave., Oakville
Westbrook	Walter P. Wagner	Boston Post Road	Adelarine McCarry	Pond Meadow Road
West Hartford	Edward J. Ward	502 So. Main Street	Mrs. Mae S. Glynn	145 Brace Road
West Haven	Joseph B. Smith	217 Peck Avenue	Mrs. Zita MacLeod	71 Main St.
Weston	Ashton M. Robinson	Goodhill Road, Weston P.O., Westport	Mrs. Gail Duane	Cartbridge Rd., Weston, P.O., Westport
Westport	Sidney B. Kramer	495 So. Compo Road	Walter Pitkin, Jr.	No. Compo Road
Wethersfield	Dr. Alfred A. Martino	15 Toll Gate Road	Mrs. Lyn Parser	Turkey Hill Road
Willington	Mrs. Josephine S. Spees	West Willington	Miss Agnes L. McCue	146 Main Street
Wilton	Frank Fleming	R.R. 1, Millstone Rd.	Earl W. Smith	West Willington
Winchester	James J. Casey	94 Williams Ave., Winsted	Mrs. Agnes Whitaker	R.R. 1, Ridgefield Rd.
			Mrs. Mary F. O'Brien	93 Wetmore Ave., Winsted
Windham	Joseph F. Dannehy	165 Lewiston Ave., Willimantic	Mrs. Katherine Spaulding	25 Spring St., Willimantic
Windsor	Henry C. Dauphinais	155 White Rock Drive	Mrs. Susan Hanna	169 Rood Avenue
Windsor Locks	John F. Fitzpatrick	524 Denslow Street	Mrs. Josephine Gorka	18 Seymour Road
Wolcott	Frank Corrigan	Mattatuck Ave., R.F.D., Waterbury	Thomas McAvoy	Todd Road, R.F.D., Waterbury
Woodbridge	Gilbert Martin	Hazel Terrace	Mrs. A. D. Blakeslee, Jr.	Center Road
Woodbury	John G. Fleming	Flanders Road	Mrs. Edythe P. Hynes	West Side
Woodstock	Mrs. Leila Holt Rotival		Wilmer Dingwell	Woodstock Valley

REPUBLICAN TOWN CHAIRMEN AND VICE-CHAIRMEN

TOWN	TOWN CHAIRMEN	ADDRESS	VICE-CHAIRMEN	ADDRESS
Andover	Ellsworth L. Covell		Mrs. Elizabeth Bidwell	Long Hill Road
Ansonia	Edward J. Bednar	87 South Cliff Street	Mrs. Lillian W. Tuttle	91 North Cliff Street
Ashford	Frank A. Simmons	R.F.D. 3, Stafford Springs	Mrs. Dorothy Knowles	R.F.D. 3, Stafford Springs
Avon	Roger B. Rudder	Waterville Road	Mrs. Mary Clark	Edwards Road
Barkhamsted	Laurence H. Roberts	Box D, Riverton	Mrs. Marie Bushnell	R.F.D. 2, Winsted
Beacon Falls	Ralph E. Upright	62 Highland Avenue	Josephine Ayer	Bethany Road
Berlin	Edward Olson, Jr.	826 Worthington Ridge	Mrs. Frances Fieber	243 Main St., E. Berlin
Bethany	J. McCullough Turner	Porter Hill Road	Mrs. Clara V. Goodrich	Miller Road
Bethel	Averice P. LaValla	2 Chestnut Street	Mrs. Hilda Walker	145 Greenwood Avenue
Bethlehem	William R. Smith	West Road	Mrs. Louise S. Parmelee	R.F.D., Woodbury
Bloomfield	J. Frederick Bitzer	100 Juniper Road	Mrs. Florence C. Jewell	17 Daniel Boulevard
Bolton	Mrs. Norma P. Tedford	R.F.D. 2, Andover	James G. Hassett	R.F.D. 2, Manchester
Bozrah	Raymond C. Johnson	R.F.D. 2, Norwich	Mrs. Edna Gilman	Gilman
Branford	Joseph J. Arnold	37 Maple Street	Mrs. Katherine Daley	73 Harding Avenue
Bridgeport	Hanford W. Bigelow	23 Carroll Avenue	Mrs. Esther L. Paul	23 Sturtevant Place
Bridgewater	George W. DeVoe		Mrs. John D. Searles	
Bristol	Edward C. Krawiecki	789 Farmington Avenue	Mrs. Dorothy H. Whiting	43 Mills Street
Brookfield	Harry L. Ashmore	Long Meadow Hill Road	Mrs. Ruth Hawley	Brookfield Center
Brooklyn	Byron Parker		Mrs. Elisabeth Kerley	
Burlington	Morris B. Hogan	R.F.D. 1, Unionville	Mrs. Helen S. Mullen	R.F.D. 1, Unionville
Canaan	Winton B. Rodgers	Falls Village	Mrs. Charlotte T. Kester	Falls Village
Canterbury	Charles Grab		Mrs. Celia Bennett	
Canton	William M. Baer		Mrs. Samuel Richardson	Canton Center
Chaplin	Peter J. Wojnar	R.F.D., North Windham	Mrs. Therese Duval	R.F.D., North Windham
Cheshire	Earl A. Samson	441 Maple Avenue	Mrs. Ruth M. Suarez	796 Mountain Road
Chester	Charles McKew Parr	Straits Road	Miss Julia Castelli	Middlesex Avenue
Clinton	Seward F. Hull	18 Leffingwell Road	Mrs. Frances B. Burnham	125 East Main Street
Colchester	Joseph Rutka	R.F.D. 2	Mrs. Adele Immediato	R.F.D. 1
Colebrook	Erving Pruyn		Mrs. Katharine S. Brown	R.D. 2, Winsted
Columbia	Horace S. Holt	R.F.D.	Mrs. Elizabeth D. Hutchins	R.F.D.
Cornwall	Ralph W. Sandmeyer	Cornwall Bridge	Mrs. Kay F. Fenn	
Coventry	John F. Chappelle	Nathan Hale Drive	Mrs. Esther Olsen	Route 31
Cromwell	William C. Hubbard	34 Timber Hill Road	Mrs. Olive D. Pierson	506 Main Street
Danbury	Nicholas A. Novaco	1 Golden Hill Avenue	Mrs. Edith White	16 Grandview Avenue
Darien	William H. Timbers	256 Brookside Road	Mrs. Philip V. Kleinert	17 Gardiner Street
Deep River	Adrian R. Ellefson	Stevenstown Road	Mrs. Kathryn Stalsburg	South Main Street
Derby	Anthony DeLallo	251 Olivia Street	Mrs. Ida Smith	216 Minerva Street
Durham	H. Malcolm Gray	Oak Terrace	Mrs. Emma W. Robertson	R.F.D. 2
Eastford	Alfred C. Warren		Mrs. Katherine L. King	R.F.D., Chaplin

REPUBLICAN TOWN CHAIRMEN AND VICE-CHAIRMEN

TOWN	TOWN CHAIRMEN	ADDRESS	VICE-CHAIRMEN	ADDRESS
East Granby	Fred W. Viets	School Street	Mrs. Beula P. Granger	School Street
East Haddam	William E. Nichols	Moodus	Mrs. Lillian Budka	Box 235, Moodus
East Hampton	Mrs. Rose E. Warzecha	37 North Main Street	Charles Witkin	South Main Street
East Hartford	William C. Caplin	49 Birchwood Road	Mrs. Roy R. Powers, Jr.	1158 Silver Lane
East Haven	Robert M. Taylor, Jr.	268 Chidsey Avenue	Mrs. Elizabeth Croumey	41 Prospect Place
East Lyme	Granville Morris	Giants Neck, Niantic	Mrs. Hazel Rogers	Flanders Road, Niantic
Easton	Jacob S. Hawie	45 High Ridge Road	Mrs. Ruth M. Allen	Delaware Road
East Windsor	Burton R. Wadsworth	25 North Main Street, Warehouse Point	Mrs. Florence Zeuschner	North Main St., Broad Brook
Ellington	Everett C. Paluska	5 Upper Butcher Rd., Rockville	Mrs. Violet Cox	Maple Street
Enfield	Phillip E. Tatoian	41 Pearl St., Thompsonville	Mrs. Dorothy Gaskell	Parker St., Thompsonville
Essex	James H. Gould	Saybrook Road	Mrs. Lillian M. Clapp	11 Parker Terrace
Fairfield	Ronald B. MacKenzie	1492 Unquowa Road	Mrs. Eleanor S. Smythe	944 Pequot Road
Farmington	W. Sheffield Cowles		Mrs. Florence D. Vibert	Unionville
Franklin	Jason H. Kingsley	R.F.D. 1, Lebanon	Mrs. Grace W. Linden	R.F.D., North Franklin
Glastonbury	Sayre B. Rose	2030 Main Street	Mrs. Marnee D. Hellier	New London Turnpike, So. Glastonbury
Goshen	Clarence E. Perkins	Goshen Star Route, Torrington	Mrs. Helen W. Breakell	P.O., Torrington
Granby	Francis B. Allen	North Granby	Mrs. Bertha W. Colton	North Granby Road
Greenwich	Walter A. Hayes	31 Hassake Road, Old Greenwich	Mrs. Anne M. Peters	19 Ocean View Ave., Byram
Griswold	William J. LaPointe, Jr.	39 Green Ave., Jewett City	Mrs. Jennie Jeffers	18 South Main St., Jewett City
Groton	Nelson Brown, II	106 Smith Street	Mrs. Lillian Erb	Front St., Noank
Guilford	Joseph S. Dolan, Jr.	Lower Whitfield Street	Mrs. Alfred J. Crawford	152 Church Street
Haddam	Henry G. Mannetho	Candlewood Hill, Higganum	Mrs. Belle D. Russell	Walkley Hill Road
Hamden	Daniel W. Mooney	1310 Dixwell Avenue	Mrs. Janet Swebilius	975 Ridge Road
Hampton	Carl W. Jewett	R.F.D. 1	Mrs. Alice W. Burchnall	R.F.D. 1
Hartford	Patrick J. DePasquale	221 Grandview Terrace	Mrs. Emily Nielsen	132 Cumberland Street
Hartland	Mrs. Alice E. Parmelee	East Hartland	Stanley A. Ransom	West Hartland
Harwinton	Joseph N. Ramsey	R.F.D. 2, Torrington	Mrs. Gertrude L. Barber	R.F.D. 2, Torrington
Hebron	Richard M. Grant	Main & Wall Streets	Mrs. Annie E. Foote	R.F.D. 2, Andover
Kent	T. Dixon Walker		Mrs. Margaret Casey	
Killingly	Armand H. Colombe	32 Morin Ave., Danielson	Mrs. Helen Gilbert	R.F.D. 1, Danielson
Killingworth	Walter Clarkson	R.F.D., Deep River	Mrs. Clarissa V. Dundon	R.F.D., Deep River

REPUBLICAN TOWN CHAIRMEN AND VICE-CHAIRMEN

TOWN	TOWN CHAIRMEN	ADDRESS	VICE-CHAIRMEN	ADDRESS
Lebanon	Leslie P. Clarke, Sr.	Chestnut Hill	Mrs. Helen S. Cummings	Amston
Ledyard	Everett R. Lamb, Jr.	R.F.D. 2, Gales Ferry	Mrs. Ruth Conaty	R.F.D. 2, Gales Ferry
Lisbon	Harry W. Kaempffe	R. 4, Norwich	Mrs. Dorothy T. Grant	R. 4, Norwich
Litchfield	John H. Cook	Prospect Street	Mrs. Isabel Rylander	Beach Street
Lyme	Jerry Ballek	Hadlyme	Mrs. Carolyn Cone	Old Lyme
Madison	George O. Gelinas	Maple Avenue	Mrs. Evelyn S. Gesner	Race Hill Road
Manchester	William S. Davis	63 Constance Drive	Mrs. Hazel K. Finlay	44 Greenwood Drive
Mansfield	Delmas B. Cookson	P.O. Box 864, Storrs	Mrs. Shirley C. Schrager	So. Eagleville Rd., Storrs
Marlborough	Philip J. Wadhams	R.F.D. 2, East Hampton	Mrs. Eldoretta B. Secord	R.F.D. 2, East Hampton
Meriden	Edward M. Rosenthal	107 Harvard Avenue	Mrs. Mary E. Carrignan	148 Camp St., So. Meriden
Middlebury	William J. Secor, Jr.	South Street	Mrs. Anna K. Brown	Christian Road
Middlefield	Ernest A. Geffken	R.F.D., Rockfall	Mrs. George Schafrick	R.F.D., Rockfall
Middletown	Salvatore A. LaBella	650 High Street	Mrs. Loretta Stearns	22 Cedar Street
Milford	Robert H. Clemence	77 Carrington Avenue	Mrs. Marie Z. Iles	15 Southern Pkwy., Devon
Monroe	William Luckner	R.F.D. 2, Stepney	Mrs. Katherine M. Sherman	R.F.D. 1, Stepney
Montville	John P. Martin	R.F.D. 1, Uncasville	Mrs. Ida Chagnon	Uncasville
Morris	Herman M. Turrell	Lakeside	Mrs. Golda R. Balch	Route 1, Thomaston
Naugatuck	Norman B. Mertelmeyer	35 Summerfield Street	Mrs. Alice Casper	37 New Street
New Britain	Edward B. Scott	911 Corbin Avenue	Mrs. Jean K. Zaiko	67 Sachem Street
New Canaan	Robert L. Bliss	Ponus Ridge	Mrs. Phyllis Eddy	Mariomi Road
New Fairfield	Frank J. Feller	R.D. 4, Danbury	Mrs. Erika Triegel	R.D. 3, Danbury
New Hartford	H. C. Messenger, Jr.		Mrs. Christine A. Rood	R.F.D., Torrington
New Haven	Henry J. DeVita	554 Chapel Street	Mrs. Ora Moorhead	1504 Boulevard
Newington	Harold G. Lucas	22 Mill Street	Mrs. Arline Benson	65 Theodore Street
New London	Angelo G. Santaniello	504 Ocean Avenue	Mrs. Helen Gangloff	126 Connecticut Avenue
New Milford	Edward A. Ambler	15 Bennett Street	Ann Noble	South Main Street
Newtown	Allen Northey Jones	Northey Farm	Mrs. Eleanor H. Hubbell	Box 189
Norfolk	Mrs. Olive E. Schmeltz	Box 133	George I. Malcom	Laurel Way
North Branford	W. Irwin Gill	Sea Hill Road	Mrs. Elizabeth A. Carter	Middletown Tpk., Northford
North Canaan	Harlan P. Tracy	Box 204, Canaan	Mrs. Martha V. Bergenty	Canaan
North Haven	George N. Tolman, Jr.	60 Maple Avenue	Mrs. Helen D. Munson	505 Washington Avenue
No. Stonington	Ralph I. Main, Sr.		Mrs. Elinor Stewart	
Norwalk	James B. Jones, Jr.	Fillow Street	Mrs. Fannie Harris	78 Gregory Blvd., East Norwalk
Norwich	Theodore J. Richard	69 Warren Street	Mrs. Wm. O. Buddington	47 Eighth Street

REPUBLICAN TOWN CHAIRMEN AND VICE-CHAIRMEN

TOWN	TOWN CHAIRMEN	ADDRESS	VICE-CHAIRMEN	ADDRESS
Old Lyme	J. Tyler Patterson, Jr.	Neck Road	Mrs. Blanche L. Ross	Sill Lane
Old Saybrook	Philip C. Fairbank	33 Main Street	Mrs. Arline T. Welles	42 Cromwell Place
Orange	Everett W. Martin	431 Dogwood Road	Mrs. Hannah E. Clark	590 Center Road
Oxford	William D. Downs	R.D. 2, Southbury	Mrs. Cathryn B. Beardsley	R.F.D. 2, Southbury
Plainfield	Richard W. Daggett	Moosup	Mrs. Eleanor M. B. Hopkins	
Plainville	Edward J. McMahon	21 Williams Street	Vacancy	
Plymouth	Howard T. Whear	9 Wood Court, Terryville	Mrs. Fannie Purrington	5 Meridian St., Pequabuck
Pomfret	James J. Byrnes		Mrs. Ruth S. Bosworth	Pomfret Center
Portland	Mrs. Serie E. Larson	516 Main Street	Arthur F. Kingsbury, Jr.	389 Main Street
Preston	James E. Flood	R.F.D. 1, Norwich	Mrs. Allyn L. Brown, Jr.	R.F.D. 3, Norwich
Prospect	Raymond L. Peffers	Rt. 2, Waterbury 12	Mrs. Margaret Merriman	R.F.D. 1, Waterbury 12
Putnam	Arthur S. Kaminsky	205 Main Street	Mrs. Elizabeth T. Shepard	R.F.D. 2, Putnam Heights
Redding	Hjalmar Anderson		Mrs. Bessie H. Taylor	R.F.D. 1, West Redding
Ridgefield	William H. Casey	169 Main Street	Mrs. Louise McKeon	R.D. 2
Rocky Hill	Norman B. Little	50 Dividend Road	Mrs. Marian Crosier	69 Main Street
Roxbury	R. T. Green	R.F.D.	Mrs. Alice Barnes	
Salem	Elmer P. Chappell	R.F.D. 4, Colchester	Mrs. Jessie H. Fraser	R.F.D. 3, Colchester
Salisbury	J. Kenneth Athoe	Lakeville	Mrs. Ruth Parsons	Lakeville
Scotland	Mrs. Mae Passarello		Henry J. Jurgens	R.F.D. Hampton
Seymour	Emile A. Boucher	50 Stoddard Street	Mrs. Doris Fischer	88 West Street
Sharon	E. Herman Middlebrook		Mrs. Ruth S. O'Connell	
Shelton	Frank E. Cicia	17 Forest Avenue	Mrs. Emilie M. Broda	Shelton Avenue
Sherman	Howard A. Hueston		Mrs. Rita H. Brengel	
Simsbury	Frederick D. Houghton	Terry's Plain Road	Mrs. Patricia Kurimay	Westwood Drive
Somers	Robert L. Keeney, Jr.	Somersville	Mrs. Dorothy S. Hutton	R.F.D. 3, Rockville
Southbury	Kenneth J. Baldwin	R.D. 3	Mrs. Nancy Turney	Cedarland Park
Southington	Albert D. Brunalli	Russell Road, Milldale	Mrs. Ruth A. Phillips	Stuart Drive, P.O. Box 335
South Windsor	Gaylord L. Paine	Pleasant Valley Road	Mrs. Dorothy M. Hull	Wapping
Sprague	Harold Andrew	82 Main St., Baltic	Mrs. Bertha Doyle	Hanover
Stafford	Coston C. Crouse	R.F.D. 1, Stafford Springs	Vacancy	
Stamford	Frank Pimpinella	55 Suburban Avenue	Mrs. Dorothy M. Wright	9 Plymouth Road
Sterling	Irving E. Frink	P.O. Box 297	Mrs. Dorothy E. Preble	Box 92, Oneco
Stonington	Robert C. Perkins	R.F.D. 1	Mrs. Mary M. Stowell	50 Moss St., Pawcatuck

REPUBLICAN TOWN CHAIRMEN AND VICE-CHAIRMEN

TOWN	TOWN CHAIRMEN	ADDRESS	VICE-CHAIRMEN	ADDRESS
Stratford	Oscar Peterson, Jr.	1056 North Avenue	Mrs. Florence Abercrombie	118 Warwick Avenue
Suffield	Daniel F. Sullivan	Restland Farm	Mrs. Alberta P. Greer	South Main Street
Thomaston	Edward P. Richards	Warner Lane	Mrs. Agnes White	76 Clay Street
Thompson	John E. Haggerty	Box 294, North Grosvenor Dale	Mrs. Evelyn Robbins	R.F.D. 2, Putnam
Tolland	James W. Metcalf	Box 117	Mrs. Meta de Macarte	R.D., Rockville
Torrington	John B. Maylott	127 Norfolk Road	Miss Fannie Rockefeller	69 Barber Street
Trumbull	Frank A. Diel	Box 5, Long Hill	Mrs. Jean Hilgendorff	58 Moorland Road
Union	James W. Bush	R.D. 2, Southbridge, Mass.	Mrs. Anna-Mae Pallanck	R.F.D. 2, Stafford Springs
Vernon	Franklin G. Welles	Talcottville	Mrs. Frances Maguire	R.F.D. 3, Manchester
Voluntown	Charles A. Tanner	R.D. 1	Mrs. Lydia S. Morrell	R.F.D. 1
Wallingford	Anthony J. Kowalski	Main St., Yalesville	Mrs. Sylvia Maltby	26 Shady Drive
Warren	Guido LaGrotta	New Preston	Mrs. Clara B. Purdy	Cornwall Bridge
Washington	Roderick M. Wyant	Washington Depot	Mrs. Lina W. Jagger	Washington Depot
Waterbury	Richard D. Bensen	19 Birchwood Avenue	Mrs. Flora A. Allan	36 West Ridge Drive
Waterford	Edmund W. O'Brien	Oswegatchie	Mrs. Janet Dixon	Jordan Village
Watertown	John B. Atwood	47 Roberts Street	Miss Ann R. Wasilauskas	89 Maple Ave., Oakville
Westbrook	James J. Eastland	Essex Road	Mrs. Alice W. Lynch	Wesley Avenue
West Hartford	Samuel K. Lavery	62 Jessamine Street	Mrs. Elizabeth Osmers	36 Banbury Lane
West Haven	Stearns B. Root	144 Central Avenue	Mrs. Frances Lee	972 Ocean Avenue
Weston	John M. Lupton	Norfield Road	Mrs. Julia A. Manchester	R.D. 2, Westport
Westport	John W. Boyd	410 South Compo Road	Mrs. Dorothy E. Rodgers	21 North Compo Road
Wethersfield	John W. Wieder, Jr.	31 Bunce Road	Mrs. Mary G. Jenson	212 Jordan Lane
Willington	William J. Parizek	West Willington	Mrs. Ruth K. Myhaver	West Willington
Wilton	L. D. Tompkins	P.O. Box 356	Mrs. Claire C. Stoppia	Grumman Hill Road
Winchester	James L. Glynn	30 Elm Street, Winsted	Mrs. Lillian E. Hutton	21 Spring Street, Winsted
Windham	Christopher M. Case	90 Windham Street	Mrs. Celia Belman	18 Whiting Street
Windsor	S. Franklin Bell	126 Maple Avenue	Mrs. Dorothy L. Christensen	86 Wilson Avenue
Windsor Locks	Sylvio F. Preli	85 Elm Street	Mrs. Edith Miller	411 Halfway House Road
Wolcott	Carl G. Mattson	R.F.D., Waterbury 12	Mrs. Ruth Archambault	R.F.D. 1, Waterbury 12
Woodbridge	Clifford E. Miller	Fox Hill Road, New Haven 15	Mrs. Ina Vestal	Amity Road, New Haven 15
Woodbury	Earle W. Munson	Church Street	Mrs. Dorothy M. Snyder	Church Street
Woodstock	Donald B. Williams	Route 1, Putnam	Mrs. Harriet S. Pitt	

TOWNS AS DISTRICTED FOR ELECTION PURPOSES

	Towns	Congressional District	Senatorial District	No. of Representatives	County
1	Andover	2	35	1	Tolland
2	Ansonia	5	17	2	New Haven
3	Ashford	2	28	2	Windham
4	Avon	1	5	1	Hartford
5	Barkhamsted	5	31	2	Litchfield
6	Beacon Falls	5	17	1	New Haven
7	Berlin	1	5	2	Hartford
8	Bethany	3	14	1	New Haven
9	Bethel	4	24	2	Fairfield
10	Bethlehem	5	32	1	Litchfield
11	Bloomfield	1	7	2	Hartford
12	Bolton	2	35	1	Tolland
13	Bozrah	2	20	1	New London
14	Branford	3	12	2	New Haven
15	Bridgeport	4	21,22,23	2	Fairfield
16	Bridgewater	5	32	1	Litchfield
17	Bristol	1	5	2	Hartford
18	Brookfield	4	24	1	Fairfield
19	Brooklyn	2	29	1	Windham
20	Burlington	1	5	1	Hartford
21	Canaan	5	31	1	Litchfield
22	Canterbury	2	29	2	Windham
23	Canton	1	7	1	Hartford
24	Chaplin	2	29	1	Windham
25	Cheshire	3	14	2	New Haven
26	Chester	2	34	1	Middlesex
27	Clinton	2	34	1	Middlesex
28	Colchester	2	20	2	New London
29	Colebrook	5	31	2	Litchfield
30	Columbia	2	35	1	Tolland
31	Cornwall	5	31	2	Litchfield
32	Coventry	2	35	2	Tolland
33	Cromwell	2	33	1	Middlesex
34	Danbury	4	24	2	Fairfield
35	Darien	4	26	2	Fairfield
36	Deep River	2	34	2	Middlesex
37	Derby	5	17	2	New Haven
38	Durham	2	34	2	Middlesex
39	Eastford	2	28	1	Windham
40	East Granby	1	7	1	Hartford
41	East Haddam	2	34	2	Middlesex
42	East Hampton	2	34	2	Middlesex
43	East Hartford	1	4	2	Hartford
44	East Haven	3	12	2	New Haven
45	East Lyme	2	20	1	New London
46	Easton	4	25	1	Fairfield
47	East Windsor	1	7	2	Hartford
48	Ellington	2	35	1	Tolland
49	Enfield	1	7	2	Hartford
50	Essex	2	34	1	Middlesex
51	Fairfield	4	25	2	Fairfield
52	Farmington	1	5	2	Hartford
53	Franklin	2	20	1	New London
54	Glastonbury	1	4	2	Hartford
55	Goshen	5	30	2	Litchfield
56	Granby	1	7	2	Hartford

TOWNS AS DISTRICTED FOR ELECTION PURPOSES

	Towns	Congressional District	Senatorial District	No. of Representatives	County
57	Greenwich	4	36	2	Fairfield
58	Griswold	2	20	2	New London
59	Groton	2	18	2	New London
60	Guilford	3	12	2	New Haven
61	Haddam	2	34	2	Middlesex
62	Hamden	3	12	2	New Haven
63	Hampton	2	29	1	Windham
64	Hartford	1	1,2,3	2	Hartford
65	Hartland	1	7	2	Hartford
66	Harwinton	5	30	2	Litchfield
67	Hebron	2	35	2	Tolland
68	Kent	5	31	1	Litchfield
69	Killingly	2	28	2	Windham
70	Killingworth	2	34	2	Middlesex
71	Lebanon	2	20	2	New London
72	Ledyard	2	19	1	New London
73	Lisbon	2	20	1	New London
74	Litchfield	5	30	2	Litchfield
75	Lyme	2	20	2	New London
76	Madison	3	12	1	New Haven
77	Manchester	1	4	2	Hartford
78	Mansfield	2	35	2	Tolland
79	Marlborough	1	4	1	Hartford
80	Meriden	3	13	2	New Haven
81	Middlebury	5	17	1	New Haven
82	Middlefield	2	33	1	Middlesex
83	Middletown	2	33	2	Middlesex
84	Milford	3	14	2	New Haven
85	Monroe	4	25	1	Fairfield
86	Montville	2	20	1	New London
87	Morris	5	32	1	Litchfield
88	Naugatuck	5	14	2	New Haven
89	New Britain	1	6	2	Hartford
90	New Canaan	4	26	2	Fairfield
91	New Fairfield	4	24	1	Fairfield
92	New Hartford	5	30	2	Litchfield
93	New Haven	3	8,9,10,11	2	New Haven
94	Newington	1	4	2	Hartford
95	New London	2	18	2	New London
96	New Milford	5	32	2	Litchfield
97	Newtown	4	25	2	Fairfield
98	Norfolk	5	31	2	Litchfield
99	North Branford	3	12	1	New Haven
100	North Canaan	5	31	1	Litchfield
101	North Haven	3	12	2	New Haven
102	North Stonington	2	20	2	New London
103	Norwalk	4	26	2	Fairfield
104	Norwich	2	19	2	New London
105	Old Lyme	2	20	1	New London
106	Old Saybrook	2	34	1	Middlesex
107	Orange	3	14	2	New Haven
108	Oxford	5	17	1	New Haven
109	Plainfield	2	29	2	Windham
110	Plainville	1	5	2	Hartford
111	Plymouth	5	32	2	Litchfield
112	Pomfret	2	29	2	Windham

TOWNS AS DISTRICTED FOR ELECTION PURPOSES

	Towns	Congressional District	Senatorial District	No. of Representatives	County
113	Portland	2	34	2	Middlesex
114	Preston	2	19	2	New London
115	Prospect	5	14	1	New Haven
116	Putnam	2	28	2	Windham
117	Redding	4	24	2	Fairfield
118	Ridgefield	4	24	2	Fairfield
119	Rocky Hill	1	4	2	Hartford
120	Roxbury	5	32	1	Litchfield
121	Salem	2	20	1	New London
122	Salisbury	5	31	2	Litchfield
123	Scotland	2	29	1	Windham
124	Seymour	5	17	2	New Haven
125	Sharon	5	31	2	Litchfield
126	Shelton	4	25	2	Fairfield
127	Sherman	4	24	1	Fairfield
128	Simsbury	1	7	2	Hartford
129	Somers	2	35	2	Tolland
130	Southbury	5	17	1	New Haven
131	Southington	1	5	2	Hartford
132	South Windsor	1	4	1	Hartford
133	Sprague	2	20	1	New London
134	Stafford	2	35	2	Tolland
135	Stamford	4	27	2	Fairfield
136	Sterling	2	29	1	Windham
137	Stonington	2	20	2	New London
138	Stratford	4	25	2	Fairfield
139	Suffield	1	7	2	Hartford
140	Thomaston	5	32	1	Litchfield
141	Thompson	2	28	2	Windham
142	Tolland	2	35	2	Tolland
143	Torrington	5	30	2	Litchfield
144	Trumbull	4	25	2	Fairfield
145	Union	2	35	2	Tolland
146	Vernon	2	35	2	Tolland
147	Voluntown	2	20	1	New London
148	Wallingford	3	12	2	New Haven
149	Warren	5	32	1	Litchfield
150	Washington	5	32	2	Litchfield
151	Waterbury	5	15,16	2	New Haven
152	Waterford	2	20	2	New London
153	Watertown	5	32	2	Litchfield
154	Westbrook	2	34	1	Middlesex
155	West Hartford	1	5	2	Hartford
156	West Haven	3	14	2	New Haven
157	Weston	4	25	1	Fairfield
158	Westport	4	25	2	Fairfield
159	Wethersfield	1	4	2	Hartford
160	Willington	2	35	2	Tolland
161	Wilton	4	26	1	Fairfield
162	Winchester	5	31	2	Litchfield
163	Windham	2	29	2	Windham
164	Windsor	1	7	2	Hartford
165	Windsor Locks	1	7	2	Hartford
166	Wolcott	5	14	1	New Haven
167	Woodbridge	3	14	1	New Haven
168	Woodbury	5	32	2	Litchfield
169	Woodstock	2	28	2	Windham

VOTE FOR PRESIDENT—1948, 1952, 1956

HARTFORD COUNTY

TOWN	1948						1952					1956	
	Dewey Republican	Truman Democrat	Thomas Socialist	Teichert Soc.-Labor	Wallace Peoples	Dobbs Soc. Wkrs.	Eisenhower Republican	Stevenson Democrat	Hoopes Socialist	Hallinan Peoples	Hass Soc.-Labor	Stevenson Democrat	Eisenhower Republican
Avon	753	441	18	1	12		1,259	716	5	2	1	663	1,626
Berlin	1,645	1,236	9	6	33	2	2,599	1,664	7	4	1	1,636	3,388
Bloomfield	1,302	860	5	3	51	3	2,227	1,509	3	9	3	1,851	3,091
Bristol	6,397	8,699	64	6	99	14	9,668	9,772	23	14	1	7,602	11,751
Burlington	327	359	2		5	1	544	391	2	0	0	305	700
Canton	1,036	556	2		7	1	1,390	606	1	0	0	549	1,550
East Granby	299	179	1		4		400	250	0	0	0	257	477
East Hartford	5,505	7,175	47	3	111	7	8,402	8,341	17	4	4	8,266	10,303
East Windsor	993	911	6	2	8	2	1,457	1,084	2	1	0	1,039	1,758
Enfield	2,277	4,172	16	5	34	5	3,397	4,620	5	8	2	4,876	4,742
Farmington	1,843	1,208	5	1	13		2,552	1,424	2	0	2	1,434	3,236
Glastonbury	2,238	2,054	16	5	27		3,290	2,043	2	1	4	2,052	4,319
Granby	797	266	5	1	3	1	1,266	336	0	2	0	446	1,489
Hartford	24,653	47,584	372	84	1,687	34	33,273	53,140	104	159	32	40,790	33,657
Hartland	173	47	1				274	58	0	0	0	52	341
Manchester	7,792	7,164	55	8	125	6	11,892	8,417	24	12	2	7,251	12,921
Marlborough	211	153					376	201	0	0	0	243	490
New Britain	12,560	19,499	163	64	751	48	17,266	22,809	79	87	41	18,125	20,551
Newington	2,088	1,444	21	9	53	5	3,594	2,056	9	9	3	2,421	5,076
Plainville	2,068	1,979	21	8	34	8	3,061	2,540	11	2	1	2,055	3,760
Rocky Hill	873	835	6		12	1	1,514	1,126	2	1	1	1,077	1,821
Simsbury	1,240	944	3	1	13		1,847	986	2	1	0	948	2,809
Southington	2,446	2,716	31	8	27		3,666	3,390	4	2	1	3,086	4,982
South Windsor	889	799	9		14		1,250	879	4	2	3	899	1,540
Suffield	1,309	686	6		5		1,632	1,050	1	0	1	1,057	1,960
West Hartford	15,693	6,753	147	24	398	5	20,691	9,372	19	30	2	9,894	22,739
Wethersfield	4,155	1,934	20	1	64	1	5,883	2,473	12	6	1	2,668	7,177
Windsor	2,787	2,605	22	1	68	4	4,238	3,423	7	13	2	3,478	5,149
Windsor Locks	912	1,616	6	1	26	4	1,424	1,875	5	1	1	1,903	2,491
Totals	105,262	124,874	1,079	242	3,684	152	150,332	146,551	352	370	109	126,923	175,894

VOTE FOR PRESIDENT—1948, 1952, 1956

NEW HAVEN COUNTY

TOWN	1948						1952					1956	
	Dewey Republican	Truman Democrat	Thomas Socialist	Teichert Soc.-Labor	Wallace Peoples	Dobbs Soc. Wkrs.	Eisenhower Republican	Stevenson Democrat	Hoopes Socialist	Hallinan Peoples	Hass Soc.-Labor	Stevenson Democrat	Eisenhower Republican
Ansonia	4,328	5,072	52	39	143	11	5,107	5,155	30	8	7	3,539	6,191
Beacon Falls	467	596	6		34		618	646	2	2	0	619	692
Bethany	359	82	6		18		609	224	0	2	0	269	741
Branford	3,084	2,581	37	2	63	2	4,305	2,851	11	5	2	2,604	5,009
Cheshire	1,796	585	16	7	18	2	2,731	836	6	1	1	1,008	3,962
Derby	1,953	3,234	16	9	37	3	2,504	3,182	10	1	5	2,398	3,193
East Haven	2,969	2,254	43	8	66	6	4,355	2,887	13	4	3	2,800	5,802
Guilford	1,562	405	19	1	24	1	2,243	648	2	7	2	664	2,561
Hamden	8,721	4,340	153	8	151	10	12,559	6,226	27	17	2	5,789	14,524
Madison	1,155	250	11	1	20		1,668	379	2	1	0	316	1,905
Meriden	9,392	10,728	130	18	200	25	12,996	12,187	44	24	7	10,258	14,572
Middlebury	1,106	278	11		8	1	1,496	396	5	0	1	412	1,727
Milford	7,068	3,570	94	10	112	3	10,350	4,208	55	15	13	3,802	12,015
Naugatuck	3,604	4,289	42	2	54	14	4,913	4,675	7	8	3	3,786	5,644
New Haven	31,032	43,086	872	123	1,814	77	39,952	45,990	201	182	39	34,913	42,169
North Branford	514	239	8		10		860	445	4	2	0	515	1,305
North Haven	2,652	1,143	35	2	39	1	4,307	1,895	9	6	2	1,870	5,222
Orange	901	326	6	1	15		1,597	495	1	0	1	587	2,463
Oxford	521	190	1		2		857	271	2	0	0	290	960
Prospect	436	312	3	1	15		717	417	2	1	0	470	1,013
Seymour	2,040	1,604	30	3	32	5	2,561	1,824	4	2	1	1,576	3,089
Southbury	776	294	6		13		1,056	265	2	1	0	258	1,122
Wallingford	3,682	4,574	45	6	72	9	5,485	5,096	17	10	4	4,824	7,025
Waterbury	19,768	23,657	356	73	727	48	27,367	26,107	126	69	21	20,020	31,633
West Haven	9,115	7,241	134	33	167	23	12,026	8,186	36	28	12	7,462	13,012
Wolcott	687	431	8		12	1	1,264	630	3	0	1	733	1,855
Woodbridge	1,081	230	24	1	13		1,414	355	1	3	0	426	1,809
Totals	120,769	121,591	2,164	348	3,879	242	165,917	136,476	622	399	127	112,208	191,215

VOTE FOR PRESIDENT—1948, 1952, 1956
NEW LONDON COUNTY

TOWN	1948						1952					1956	
	Dewey Republican	Truman Democrat	Thomas Socialist	Teichert Soc.-Labor	Wallace Peoples	Dobbs Soc. Wkrs.	Eisenhower Republican	Stevenson Democrat	Hoopes Socialist	Hallinan Peoples	Hass Soc.-Labor	Stevenson Democrat	Eisenhower Republican
Bozrah	269	264	1		7	1	353	253	0	0	1	275	393
Colchester	624	729	2	2	71	3	747	899	3	3	0	925	806
East Lyme	1,068	585	7		13	1	1,663	644	0	0	1	657	2,036
Franklin	210	126				1	283	116	1	0	0	165	326
Griswold	683	1,601	7		11		1,094	1,692	7	0	2	1,551	1,245
Groton	3,164	2,253	24	4	51	5	4,814	2,719	3	2	2	2,211	5,651
Lebanon	461	238	1		7		631	290	3	0	0	330	629
Ledyard	442	142	3		1		615	176	1	2	0	236	893
Lisbon	305	264			4		416	316	0	0	0	283	479
Lyme	448	77	4		12		540	98	0	0	0	131	572
Montville	810	1,326	4		25	2	1,183	1,298	5	2	1	1,232	1,413
New London	5,348	6,467	58	6	247	6	6,986	6,903	18	12	3	5,492	7,499
North Stonington	422	179			7		532	179	1	0	0	204	620
Norwich	6,750	9,371	61	14	121	10	9,044	9,364	16	12	4	7,592	9,844
Old Lyme	702	323	2		16		998	380	0	1	1	355	1,103
Preston	421	242			5		583	275	0	0	0	274	645
Salem	205	141			4		236	168	0	1	1	199	249
Sprague	406	785	2				542	773	4	1	1	667	663
Stonington	2,608	2,867	28	5	43	4	3,434	3,013	8	7	5	2,574	3,908
Voluntown	155	227		4			195	221	0	0	0	194	236
Waterford	1,915	1,218	8	3	44	1	3,259	1,597	5	4	4	1,770	4,243
Totals	27,416	29,425	212	38	689	34	38,148	31,374	75	47	26	27,317	43,453

VOTE FOR PRESIDENT—1948, 1952, 1956

FAIRFIELD COUNTY

TOWN	1948						1952					1956	
	Dewey Republican	Truman Democrat	Thomas Socialist	Teichert Soc.-Labor	Wallace Peoples	Dobbs Soc. Wkrs.	Eisenhower Republican	Stevenson Democrat	Hoopes Socialist	Hallinan Peoples	Hass Soc.-Labor	Stevenson Democrat	Eisenhower Republican
Bethel	1,637	742	12	5	25	2	2,332	904	3	3	1	850	2,607
Bridgeport	27,534	34,418	1,365	191	1,529	45	38,064	37,750	729	169	85	26,560	42,308
Brookfield	629	116	6		12		887	164	2	0	0	139	1,065
Danbury	7,280	7,300	77	20	172	6	10,214	7,236	27	16	14	5,816	11,233
Darien	4,319	883	49	2	56	1	6,318	1,332	1	7	0	1,214	7,825
Easton	723	215	15	3	6		1,125	262	1	1	3	251	1,446
Fairfield	8,580	4,690	160	42	156	4	12,221	6,242	50	30	22	5,522	15,335
Greenwich	12,697	5,485	120	31	248	6	16 788	6,809	23	24	7	5,566	20,026
Monroe	827	306	10	2	17		1,245	407	4	3	1	389	1,494
New Canaan	3,035	942	46	6	62		3,771	1,276	2	5	4	1,213	4,755
New Fairfield	508	78	1		4		724	149	0	1	0	240	1,009
Newtown	1,569	731	23		24		2,067	795	6	7	1	818	2,634
Norwalk	12,032	9,980	394	96	437	20	17,031	10,280	49	58	71	8,134	20,428
Redding	880	266	22		17		1,070	380	1	1	1	392	1,201
Ridgefield	1,622	525	9	2	49	1	2,178	757	1	6	3	656	2,496
Shelton	2,754	2,971	40	19	103	5	4,077	3,068	14	0	0	2,372	5,475
Sherman	219	30	13		14		300	55	0	3	0	77	317
Stamford	15,114	13,600	217	39	717	12	22,094	17,223	63	95	12	13,977	26,767
Stratford	7,938	4,882	168	27	241	7	11,793	7,002	65	27	9	5,728	14,271
Trumbull	2,459	750	47		51		4,293	1,444	17	10	3	1,677	6,286
Weston	605	180	10		36		945	316	2	10	0	455	1,268
Westport	4,016	1,325	69	9	116	1	5,467	1,954	4	29	1	2,232	6 842
Wilton	1,659	352	44		56		2,274	598	1	2	2	612	2,753
Totals	118,636	90,767	2,917	494	4,148	110	167,278	106,403	1,065	507	240	84,890	199,841

VOTE FOR PRESIDENT—1948, 1952, 1956
WINDHAM COUNTY

TOWN	1948						1952					1956	
	Dewey Republican	Truman Democrat	Thomas Socialist	Teichert Soc.-Labor	Wallace Peoples	Dobbs Soc. Wkrs.	Eisenhower Republican	Stevenson Democrat	Hoopes Socialist	Hallinan Peoples	Hass Soc.-Labor	Stevenson Democrat	Eisenhower Republican
Ashford	178	245			13	1	271	271	0	1	0	287	314
Brooklyn	530	594	2	1	11	1	740	677	3	1	1	604	844
Canterbury	457	227	2	2	17	1	516	235	0	5	0	278	559
Chaplin	177	68	2		10		282	133	2	0	0	142	365
Eastford	244	56			3		322	64	0	0	0	62	335
Hampton	228	63	3		1		331	78	0	0	0	107	334
Killingly	2,120	2,779	12	2	21	2	2,743	2,706	4	5	2	2,311	3,133
Plainfield	1,502	2,425	6		19	1	2,082	2,257	7	6	0	2,103	2,244
Pomfret	611	350	9		4		787	298	1	3	0	286	807
Putnam	1,964	2,498	15	2	12	1	2,500	2,525	2	2	4	1,994	2,811
Scotland	149	76	1		4		202	87	0	0	0	88	238
Sterling	325	296	4		4		397	278	0	0	0	292	398
Thompson	1,015	1,601	3	1	15		1,275	1,729	3	4	0	1,499	1,460
Windham	3,323	3,926	27	2	73	3	4,461	3,908	7	7	1	3,168	5,033
Woodstock	869	229	6	1	8		1,070	289	0	1	2	332	1,154
Totals	13,692	15,433	92	11	215	10	17,979	15,535	29	35	10	13,553	20,029

VOTE FOR PRESIDENT—1948, 1952, 1956

LITCHFIELD COUNTY

TOWN	1948						1952					1956	
	Dewey Republican	Truman Democrat	Thomas Socialist	Teichert Soc.-Labor	Wallace Peoples	Dobbs Soc. Wkrs.	Eisenhower Republican	Stevenson Democrat	Hoopes Socialist	Hallinan Peoples	Hass Soc.-Labor	Stevenson Democrat	Eisenhower Republican
Barkhamsted	301	71	2		4	1	400	99	0	0	0	89	440
Bethlehem	344	95	3		3		475	144	0	1	0	159	548
Bridgewater	249	62	4				347	86	0	2	0	102	345
Canaan	255	97	4		4		327	99	2	0	0	68	346
Colebrook	254	55	2		5		326	58	0	0	0	90	335
Cornwall	356	115	5		11		489	120	0	2	0	133	493
Goshen	310	122	1		3		416	139	0	0	0	123	485
Harwinton	439	181	2		5		735	305	0	2	0	292	945
Kent	510	161	13		21		672	182	0	3	0	185	706
Litchfield	1,655	708	13	2	12		2,159	756	1	0	0	653	2,294
Morris	280	119			7	1	365	111	0	0	0	123	419
New Hartford	630	421	9		11		906	525	0	0	0	445	1,050
New Milford	1,877	909	30		27	3	2,550	985	2	4	0	853	2,710
Norfolk	587	378	2		2		653	357	0	0	0	286	674
North Canaan	844	450	4			4	1,041	467	1	0	0	346	1,087
Plymouth	1,231	1,559	14		66	1	1,835	1,856	4	4	1	1,538	2,272
Roxbury	320	105	1		7		368	142	0	1	0	152	359
Salisbury	1,157	415	14		4	1	1,393	467	2	1	1	428	1,498
Sharon	697	182	8		4		891	201	1	2	0	196	907
Thomaston	1,328	1,010	10		20	2	1,810	968	5	3	1	915	2,004
Torrington	6,225	7,299	56	11	200	13	8,200	7,540	30	14	2	6,107	9,681
Warren	184	35	1				259	26	1	0	0	44	263
Washington	947	214	11		15		1,211	208	0	0	0	203	1,270
Watertown	2,387	1,553	27	4	45	7	3,336	1,941	1	3	0	1,763	4,126
Winchester	2,489	2,107	23	2	18	6	3,241	2,123	3	3	1	1,648	3,267
Woodbury	992	205	7	3	2		1,330	258	1	2	0	285	1,505
Totals	26,848	18,628	266	22	496	39	35,735	20,163	54	47	6	17,226	40,029

VOTE FOR PRESIDENT—1948, 1952, 1956

MIDDLESEX COUNTY

TOWN	1948						1952					1956	
	Dewey Republican	Truman Democrat	Thomas Socialist	Teichert Soc.-Labor	Wallace Peoples	Dobbs Soc. Wkrs.	Eisenhower Republican	Stevenson Democrat	Hoopes Socialist	Hallinan Peoples	Hass Soc.-Labor	Stevenson Democrat	Eisenhower Republican
Chester	579	372	7		11		740	437	0	0	1	413	825
Clinton	876	269	8	1	6		1,279	309	1	1	0	329	1,383
Cromwell	977	834	3		10		1,452	1,016	2	4	0	993	1,909
Deep River	776	680	9	4	4		955	707	2	0	1	642	1,025
Durham	527	242	4		7		704	278	0	1	0	302	810
East Haddam	669	610	3		25	1	937	595	1	2	2	647	1,049
East Hampton	1,146	911	9		13		1,648	892	1	0	0	809	1,813
Essex	1,233	650	5	1	21	1	1,542	756	2	0	0	651	1,597
Haddam	738	491			24	2	1,032	529	0	5	0	465	1,134
Killingworth	230	131	4		5		327	147	0	0	0	147	387
Middlefield	398	410			12		586	514	0	2	0	494	857
Middletown	5,241	7,061	55	4	198	6	7,125	7,417	11	20	5	6,077	8,193
Old Saybrook	864	383	9	3	12		1,284	486	1	1	0	389	1,466
Portland	1,293	1,438	10	2	10	2	1,794	1,468	5	0	0	1,287	2,185
Westbrook	572	127	7	6	12	1	752	171	0	1	1	206	863
Totals	16,119	14,609	133	21	370	13	22,157	15,722	26	37	10	13,851	25,496

VOTE FOR PRESIDENT—1948, 1952, 1956
TOLLAND COUNTY

TOWN	1948						1952					1956	
	Dewey Republican	Truman Democrat	Thomas Socialist	Teichert Soc.-Labor	Wallace Peoples	Dobbs Soc. Wkrs.	Eisenhower Republican	Stevenson Democrat	Hoopes Socialist	Hallinan Peoples	Hass Soc.-Labor	Stevenson Democrat	Eisenhower Republican
Andover	260	220	3		4		418	247	1	1	0	240	494
Bolton	344	198	1		10		656	256	0	0	0	311	888
Columbia	391	166	6	1	12		548	221	1	2	0	246	599
Coventry	944	669	11		15	1	1,524	884	0	5	1	881	1,821
Ellington	719	698	6	3	32		1,042	761	3	3	0	753	1,311
Hebron	326	294	6		9	2	447	295	0	0	0	291	469
Mansfield	1,150	515	23	1	36		1,754	889	1	9	0	1,031	2,003
Somers	611	448	2		12		902	589	0	0	0	566	1,072
Stafford	1,252	1,667	9	2	26		1,658	1,887	4	0	3	1,751	1,881
Tolland	375	286	3		9		627	305	2	0	1	312	786
Union	101	52	1				118	59	0	0	0	36	157
Vernon	2,207	2,462	27	1	53	3	3,298	2,733	9	3	2	2,376	3,888
Willington	332	295	3		14		474	299	0	1	0	317	511
Totals	9,012	7,970	101	8	232	6	13,466	9,425	21	24	7	9,111	15,880

SUMMARY—VOTE FOR PRESIDENT, 1948, 1952, 1956

COUNTIES	1948						1952					1956	
	Dewey Republican	Truman Democrat	Thomas Socialist	Teichert Soc.-Labor	Wallace Peoples	Dobbs Soc. Wkrs.	Eisenhower Republican	Stevenson Democrat	Hoopes Socialist	Hallinan Peoples	Hass Soc.-Labor	Stevenson Democrat	Eisenhower Republican
Hartford	105,262	124,874	1,079	242	3,684	152	150,332	146,551	352	370	109	126,923	175,894
New Haven	120,769	121,591	2,164	348	3,879	242	165,917	136,476	622	399	127	112,208	191,215
New London	27,416	29,425	212	38	689	34	38,148	31,374	75	47	26	27,317	43,453
Fairfield	118,636	90,767	2,917	494	4,148	110	167,278	106,403	1,065	507	240	84,890	199,841
Windham	13,692	15,433	92	11	215	10	17,979	15,535	29	35	10	13,553	20,029
Litchfield	26,848	18,628	266	22	496	39	35,735	20,163	54	47	6	17,226	40,029
Middlesex	16,119	14,609	133	21	370	13	22,157	15,722	26	37	10	13,851	25,496
Tolland	9,012	7,970	101	8	232	6	13,466	9,425	21	24	7	9,111	15,880
Totals	437,754	423,297	6,964	1,184	13,713	606	611,012	481,649	2,244	1,466	535	405,079	711,837

VOTE FOR PRESIDENT OF THE UNITED STATES, UNITED STATES SENATOR AND U. S. REPRESENTATIVE AT LARGE — NOVEMBER 6, 1956

HARTFORD COUNTY	Democratic Party			Republican Party			Socialist Party	Ind. Republican Party	Ind. Party
	Stevenson for President	Dodd for U. S. Senator	Kuta for Rep.-At-Large	Eisenhower for President	Bush for U. S. Senator	Sadlak for Rep.-At-Large	McLevy for U. S. Senator	S. Stevenson for U. S. Senator	Kellems for U. S. Senator (write in)
Avon	663	910	721	1,626	1,325	1,568	9	25	12
Berlin	1,636	2.147	1,744	3.388	2,747	3,244	13	65	27
Bloomfield	1,851	2,333	1 960	3,091	2.512	2,957	24	31	19
Bristol	7,602	9,911	8,303	11.751	8,943	11,016	78	210	162
Burlington	305	408	330	700	575	674	4	5	0
Canton	549	707	568	1,550	1,329	1,514	5	29	14
East Granby	257	313	268	477	401	462	3	11	1
East Hartford	8,266	10,081	8,955	10,303	8,048	9,499	86	138	116
East Windsor	1,039	1,243	1,087	1,758	1,490	1,695	9	42	14
Enfield	4,876	5,625	5,062	4,742	3,813	4,515	27	92	24
Farmington	1,434	1,869	1,537	3,236	2,706	3,127	11	57	2
Glastonbury	2,052	2,632	2 200	4,319	3,644	4,164	24	34	26
Granby	446	578	485	1,489	1,271	1,409	3	26	16
Hartford	40,799	47,075	42,460	33,657	26,142	31,438	338	424	114
Hartland	52	91	56	341	297	338	1	2	2
Manchester	7,251	9,405	7 706	12 921	10,249	12,377	94	191	187
Marlborough	243	317	267	499	390	460	0	11	13
New Britain	18,125	22,155	19,002	20,551	15,781	19,527	141	250	249
Newington	2,421	3,194	2,669	5,076	4,149	4,857	35	57	42
Plainville	2,055	2,639	2,201	3,760	3,025	3,603	15	41	47
Rocky Hill	1,077	1,250	1,131	1,821	1,483	1,759	13	22	12
Simsbury	948	1,336	1,036	2,809	2,365	2,717	12	30	17
Southington	3,086	3,974	3,450	4,982	3,797	4,609	40	120	103
South Windsor	899	1,098	953	1,540	1,289	1,477	9	26	4
Suffield	1,057	1,213	1,092	1,960	1,771	1,931	13	20	11
West Hartford	9,894	12,922	10,230	22,739	19,108	22,159	96	165	79
Wethersfield	2,668	3,683	2,853	7,177	5,968	6,901	37	57	29
Windsor	3,478	4,266	3,718	5,149	4,199	4,883	38	47	24
Windsor Locks	1,903	2,368	2,029	2,491	1,960	2,360	11	25	20
Totals	126,923	155,743	134,013	175,894	140,768	167,240	1,189	2,253	1,356

VOTE FOR PRESIDENT OF THE UNITED STATES, UNITED STATES SENATOR AND U. S. REPRESENTATIVE AT LARGE — NOVEMBER 6, 1956

NEW HAVEN COUNTY	Democratic Party			Republican Party			Socialist Party	Ind. Republican Party	Ind. Party
	Stevenson for President	Dodd for U. S. Senator	Kuta for Rep.-At-Large	Eisenhower for President	Bush for U. S. Senator	Sadlak for Rep.-At-Large	McLevy for U. S. Senator	S. Stevenson for U. S. Senator	Kellems for U. S. Senator (write in)
Ansonia	3,539	4,636	4,245	6,191	4,822	5,508	75	141	55
Beacon Falls	619	684	671	692	591	637	10	21	9
Bethany	269	300	279	741	668	733	10	11	10
Branford	2,604	2,898	2,705	5,009	4,541	4,870	26	50	55
Cheshire	1,008	1,419	1,112	3,962	3,433	3,836	30	82	71
Derby	2,398	3,135	3,019	3,193	2,344	2,570	29	62	8
East Haven	2,800	3,297	2,978	5,802	5,036	5,548	65	99	67
Guilford	664	825	729	2,561	2,294	2,491	18	53	30
Hamden	5,789	6,988	6,149	14,524	12,574	13,921	144	294	121
Madison	316	442	352	1,905	1,717	1,861	12	28	23
Meriden	10,258	12,255	11,133	14,572	11,754	13,568	135	288	364
Middlebury	412	526	432	1,727	1,557	1,698	7	38	13
Milford	3,802	4,663	4,171	12,015	10,671	11,604	234	132	69
Naugatuck	3,786	4,766	3,971	5,644	4,391	5,356	62	149	77
New Haven	34,913	37,973	35,991	42,169	37,510	41,009	476	663	268
North Branford	515	638	573	1,305	1,139	1,235	9	24	4
North Haven	1,870	2,304	1,996	5,222	4,574	5,083	51	74	45
Orange	587	694	632	2,463	2,297	2,415	14	23	16
Oxford	290	348	309	960	862	935	8	29	4
Prospect	470	571	520	1,013	862	953	2	30	12
Seymour	1,576	1,873	1,683	3,089	2,675	2,977	20	61	30
Southbury	258	304	280	1,122	1,059	1,097	7	14	2
Wallingford	4,824	5,808	5,187	7,025	5,611	6,649	66	163	177
Waterbury	20,020	23,681	21,215	31,633	26,138	30,321	395	663	563
West Haven	7,462	8,579	7,838	13,012	11,423	12,616	135	210	107
Wolcott	733	923	798	1,855	1,580	1,779	15	36	24
Woodbridge	426	496	447	1,809	1,717	1,788	12	12	3
Totals	112,208	131,026	119,415	191,215	163,840	183,058	2,067	3,450	2,227

VOTE FOR PRESIDENT OF THE UNITED STATES, UNITED STATES SENATOR AND U. S. REPRESENTATIVE AT LARGE — NOVEMBER 6, 1956

NEW LONDON COUNTY	Democratic Party			Republican Party			Socialist Party	Ind. Republican Party	Ind. Party
	Stevenson for President	Dodd for U. S. Senator	Kuta for Rep.-At-Large	Eisenhower for President	Bush for U. S. Senator	Sadlak for Rep.-At-Large	McLevy for U. S. Senator	S. Stevenson for U. S. Senator	Kellems for U. S. Senator (write in)
Bozrah	275	305	295	393	358	375	1	5	0
Colchester	925	1,044	951	806	657	781	3	15	11
East Lyme	657	985	761	2,036	1,526	1,904	11	49	85
Franklin	165	210	185	326	275	308	1	6	2
Griswold	1,551	1,737	1,676	1,245	1,039	1,118	6	8	7
Groton	2,211	2,841	2,367	5,651	4,699	5,456	25	56	194
Lebanon	330	409	346	629	545	612	1	9	3
Ledyard	236	322	267	893	756	856	2	17	23
Lisbon	283	324	298	479	430	466	2	17	2
Lyme	131	158	136	572	520	562	3	4	17
Montville	1,232	1,432	1,332	1,413	1,177	1,309	6	13	20
New London	5,492	6,522	5,767	7,499	6,068	7,117	51	125	175
North Stonington	204	290	223	620	527	600	2	7	0
Norwich	7,592	8,617	7,989	9,844	8,693	9,377	41	100	25
Old Lyme	355	463	376	1,103	895	1,082	8	15	53
Preston	274	329	292	645	582	630	0	4	5
Salem	199	232	215	249	209	231	0	4	3
Sprague	667	727	690	663	590	635	5	2	2
Stonington	2,574	2,936	2,703	3,968	3,426	3,760	16	32	57
Voluntown	194	211	208	236	220	224	0	0	0
Waterford	1,770	2,412	1,935	4,243	3,237	4,057	16	110	212
Totals	27,317	32,506	29,012	43,453	36,429	41,460	200	598	896

VOTE FOR PRESIDENT OF THE UNITED STATES, UNITED STATES SENATOR AND U. S. REPRESENTATIVE AT LARGE — NOVEMBER 6, 1956

FAIRFIELD COUNTY	Democratic Party			Republican Party			Socialist Party	Ind. Republican Party	Ind Party
	Stevenson for President	Dodd for U. S. Senator	Kuta for Rep.-At-Large	Eisenhower for President	Bush for U. S. Senator	Sadlak for Rep.-At-Large	McLevy for U. S. Senator	S. Stevenson for U. S. Senator	Kellems for U. S. Senator (write in)
Bethel	850	940	908	2,607	2 493	2,543	10	16	0
Bridgeport	26,560	29,155	27,643	42,308	37,806	41,034	1,491	689	171
Brookfield	139	151	149	1,065	1,041	1,050	6	8	3
Danbury	5,816	6,154	5,961	11,233	10,593	10,838	59	72	5
Darien	1,214	1,418	1,281	7,825	7,479	7,673	38	32	3
Easton	251	278	266	1,446	1,373	1,434	12	30	10
Fairfield	5,522	6,370	5,857	15,335	13,916	14,947	286	272	35
Greenwich	5,566	6,119	5,815	20,026	19,208	19,654	80	71	7
Monroe	389	450	407	1,494	1,367	1,461	27	19	11
New Canaan	1,213	1,272	1,228	4,755	4,661	4,725	24	19	0
New Fairfield	240	280	264	1,009	967	986	3	2	2
Newtown	818	899	851	2,634	2,460	2,587	32	32	21
Norwalk	8,134	8,903	8,417	20,428	19,591	20,033	161	144	2
Redding	392	422	418	1,201	1,155	1,169	5	23	1
Ridgefield	656	781	707	2,496	2,332	2,428	11	20	2
Shelton	2,372	3,165	2,843	5,475	4,389	4,998	75	148	43
Sherman	77	75	76	317	314	316	1	1	0
Stamford	13,977	16,136	14,765	26,767	23,855	25,593	195	124	10
Stratford	5,728	6,737	6,157	14,271	12,582	13,749	322	211	93
Trumbull	1,677	2,060	1,824	6,286	5,660	6,123	115	97	39
Weston	455	460	478	1,268	1,241	1,242	12	10	2
Westport	2,232	2,299	2,264	6,842	6,652	6,755	53	34	2
Wilton	612	680	642	2,753	2,622	2,689	15	44	8
Totals	84,890	95,204	89,221	199,841	183,757	194,027	3,033	2,118	470

VOTE FOR PRESIDENT OF THE UNITED STATES, UNITED STATES SENATOR AND U. S. REPRESENTATIVE AT LARGE — NOVEMBER 6, 1956

WINDHAM COUNTY	Democratic Party			Republican Party			Socialist Party	Ind. Republican Party	Ind. Party
	Stevenson for President	Dodd for U. S. Senator	Kuta for Rep.-At-Large	Eisenhower for President	Bush for U. S. Senator	Sadlak for Rep.-At-Large	McLevy for U. S. Senator	Stevenson for U. S. Senator	Kellems for U. S. Senator (write in)
Ashford	287	323	309	314	268	287	0	2	4
Brooklyn	604	659	619	844	780	826	3	6	1
Canterbury	278	327	311	559	503	534	5	5	4
Chaplin	142	184	165	365	299	342	0	17	4
Eastford	62	67	59	335	324	335	0	0	1
Hampton	107	123	111	334	312	328	0	1	2
Killingly	2,311	2,598	2,464	3,133	2,830	2,972	5	18	0
Plainfield	2,103	2,327	2,243	2,244	1,990	2,129	7	24	2
Pomfret	285	324	316	807	765	780	1	5	0
Putnam	1,994	2,177	2,102	2,811	2,608	2,693	10	13	0
Scotland	88	95	91	238	223	234	1	3	2
Sterling	292	317	305	398	371	385	0	7	0
Thompson	1,499	1,566	1,532	1,460	1,371	1,412	11	5	0
Windham	3,168	3,793	3,410	5,033	4,284	4,774	24	77	20
Woodstock	332	383	364	1,154	1,096	1,120	3	5	1
Totals	13,553	15,263	14,401	20,029	18,024	19,151	70	188	41

VOTE FOR PRESIDENT OF THE UNITED STATES, UNITED STATES SENATOR AND U. S. REPRESENTATIVE AT LARGE — NOVEMBER 6, 1956

LITCHFIELD COUNTY	Democratic Party			Republican Party			Socialist Party	Ind. Republican Party	Ind. Party
	Stevenson for President	Dodd for U. S. Senator	Kuta for Rep.-At-Large	Eisenhower for President	Bush for U. S. Senator	Sadlak for Rep.-At-Large	McLevy for U. S. Senator	S. Stevenson for U. S. Senator	Kellems for U. S. Senator (write in)
Barkhamsted	89	128	97	440	384	427	2	4	7
Bethlehem	159	200	177	548	494	525	0	6	5
Bridgewater	102	116	109	345	330	337	1	4	0
Canaan	68	83	71	346	332	342	1	1	0
Colebrook	90	119	93	335	292	330	1	9	4
Cornwall	133	154	141	493	459	478	0	12	0
Goshen	123	155	123	485	434	479	2	7	6
Harwinton	292	417	321	945	781	916	4	32	7
Kent	185	194	188	706	690	704	3	11	0
Litchfield	653	782	681	2,294	2,123	2,255	13	32	7
Morris	123	151	133	419	381	406	4	2	0
New Hartford	445	551	477	1,050	905	1,016	2	9	16
New Milford	853	950	908	2,710	2,595	2,650	13	16	3
Norfolk	286	339	294	674	605	659	5	4	0
North Canaan	346	406	356	1,087	1,005	1,066	1	14	3
Plymouth	1,538	1,859	1,600	2,272	1,833	2,190	19	43	33
Roxbury	152	164	156	359	340	352	1	3	2
Salisbury	428	457	429	1,498	1,452	1,498	7	16	5
Sharon	196	230	212	907	869	894	1	11	0
Thomaston	915	1,263	1,045	2,004	1,531	1,861	20	47	37
Torrington	6,107	8,119	6,828	9,681	6,881	8,919	99	359	190
Warren	44	49	47	263	250	259	2	3	4
Washington	203	250	221	1,270	1,205	1,252	6	9	3
Watertown	1,763	2,145	1,858	4,126	3,500	4,007	30	91	90
Winchester	1,648	2,067	1,703	3,267	2,712	3,168	19	62	36
Woodbury	285	357	301	1,505	1,395	1,480	8	12	8
Totals	17,226	21,705	18,569	40,029	33,778	38,470	264	819	466

VOTE FOR PRESIDENT OF THE UNITED STATES, UNITED STATES SENATOR AND U. S. REPRESENTATIVE AT LARGE — NOVEMBER 6, 1956

MIDDLESEX COUNTY	Democratic Party			Republican Party			Socialist Party	Ind. Republican Party	Ind. Party
	Stevenson for President	Dodd for U. S. Senator	Kuta for Rep.-At-Large	Eisenhower for President	Bush for U. S. Senator	Sadlak for Rep.-At-Large	McLevy for U. S. Senator	S. Stevenson for U. S. Senator	Kellems for U. S. Senator (write in)
Chester	413	552	429	825	636	801	4	12	26
Clinton	329	431	356	1,383	1,192	1,353	6	43	34
Cromwell	993	1,259	1,059	1,909	1,565	1,837	14	35	22
Deep River	642	769	681	1,025	835	975	6	12	29
Durham	302	404	326	810	670	779	5	18	9
East Haddam	647	783	670	1,049	855	1,014	10	23	28
East Hampton	809	1,012	849	1,813	1,519	1,771	5	30	38
Essex	651	792	681	1,597	1,370	1,563	4	30	47
Haddam	465	590	495	1,134	946	1,103	9	25	31
Killingworth	147	176	157	387	342	374	1	8	4
Middlefield	494	638	558	857	656	787	2	19	24
Middletown	6,077	7,176	6,483	8,193	6,768	7,737	43	129	86
Old Saybrook	389	568	413	1,466	1,097	1,416	9	32	102
Portland	1,287	1,570	1,440	2,185	1,858	2,027	4	21	14
Westbrook	206	274	208	863	718	858	5	21	47
Totals	13,851	16,994	14,806	25,496	21,027	24,395	127	458	541

VOTE FOR PRESIDENT OF THE UNITED STATES, UNITED STATES SENATOR AND U. S. REPRESENTATIVE AT LARGE — NOVEMBER 6, 1956

TOLLAND COUNTY	Democratic Party			Republican Party			Socialist Party	Ind. Republican Party	Ind. Party
	Stevenson for President	Dodd for U. S. Senator	Kuta for Rep.-At-Large	Eisenhower for President	Bush for U. S. Senator	Sadlak for Rep.-At-Large	McLevy for U. S. Senator	S. Stevenson for U. S. Senator	Kellems for U. S. Senator (write in)
Andover	240	316	271	494	393	465	1	15	13
Bolton	311	438	325	888	715	861	7	12	18
Columbia	246	289	262	599	552	580	1	6	3
Coventry	881	1,115	967	1,821	1,476	1,711	12	33	38
Ellington	753	871	739	1,311	1,130	1,313	9	27	16
Hebron	291	337	295	469	397	459	2	5	9
Mansfield	1,031	1,230	1,079	2,003	1,734	1,950	31	32	10
Somers	566	656	565	1,072	943	1,068	9	25	6
Stafford	1,751	2,082	1,804	1,881	1,407	1,782	19	64	37
Tolland	312	397	312	786	662	781	11	16	11
Union	36	39	35	157	152	159	0	2	0
Vernon	2,376	2,878	2,286	3,888	3,221	3,961	27	59	46
Willington	317	371	332	511	424	496	0	19	15
Totals	9,111	11,019	9,272	15,880	13,206	15,586	129	315	222

SUMMARY — VOTE FOR PRESIDENT OF THE UNITED STATES, UNITED STATES SENATOR AND U. S. REPRESENTATIVE AT LARGE NOVEMBER 6, 1956

COUNTIES	Democratic Party			Republican Party			Socialist Party	Ind. Republican Party	Ind. Party
	Stevenson for President	Dodd for U. S. Senator	Kuta for Rep.-At-Large	Eisenhower for President	Bush for U. S. Senator	Sadlak for Rep.-At-Large	McLevy for U. S. Senator	S. Stevenson for U. S. Senator	Kellems for U. S. Senator (write in)
Hartford	126,923	155,713	134,013	175,894	140,768	167,240	1,189	2,253	1,356
New Haven	112,208	131,926	119,415	191,215	163,840	183,058	2,067	3,450	2,227
New London	27,317	32,506	29,012	43,453	36,429	41,460	200	598	896
Fairfield	84,890	95,204	89,221	199,841	183,757	194,027	3,033	2,118	470
Windham	13,553	15,263	14,401	20,029	18,024	19,151	70	188	41
Litchfield	17,226	21,705	18,569	40,029	33,778	38,470	264	819	466
Middlesex	[illegible]851	16,994	14,806	25,496	21,027	24,395	127	458	541
Tolland	9,111	11,019	9,272	15,880	13,206	15,586	129	315	222
Totals	405,079	479,460	428,709	711,837	610,829	683,387	7,079	10,199	6,219

Eisenhower (Rep.) over Stevenson (Dem.) for President, 306,758; Bush (Rep.) over Dodd (Dem.) for U. S. Senator, 131,369; Sadlak (Rep.) over Kuta (Dem.) for Rep.-at-Large, 254,678.

Presidential Electors (Republican) for Connecticut, 1956: Richard J. Robertson, Darien; Charles B. Keats, Bridgeport; C. Fred Woodford, Avon; William S. Wilson, Greenwich; Charles K. Dickson, New Canaan; Philip A. Johnson, Norwich; Harold F. Woodruff, Milford; John A. Minetto, West Goshen.

SUMMARY OF VOTE FOR STATE OFFICERS, NOVEMBER 2, 1954

COUNTIES	Republican Party						Democratic Party					
	Lodge for Governor	Jewett for Lieut.-Gov.	Allen for Secretary	Ottaviano for Treasurer	Zeller for Comptroller	Bracken for Atty.-Gen.	Ribicoff for Governor	Dempsey for Lieut.-Gov.	Zdunczyk for Secretary	Grillo for Treasurer	Bergin for Comptroller	Tedesco for Atty.-Gen.
Hartford	114,998	117,012	118,777	117,942	118,954	120,314	145,339	144,405	142,577	143,516	142,519	141,065
New Haven	130,298	131,711	132,379	132,009	131,276	131,985	129,732	129,845	129,243	129,582	130,364	129,737
New London	28,092	28,458	28,710	28,514	28,806	28,665	29,592	29,632	29,414	29,509	29,297	29,476
Fairfield	118,154	120,533	121,408	121,457	121,319	120,264	94,997	94,140	93,404	93,650	93,569	94,598
Windham	13,446	13,175	13,667	13,642	13,670	13,633	16,466	16,859	16,394	16,436	16,394	16,447
Litchfield	27,196	27,747	27,984	27,940	27,924	27,895	20,890	20,615	20,293	20,430	20,466	20,485
Middlesex	17,644	17,817	17,896	17,900	17,963	17,888	16,525	16,554	16,470	16,477	16,415	16,508
Tolland	10,700	11,019	11,140	11,097	11,155	11,126	10,102	9,970	9,857	9,893	9,874	9,873
Totals	460,528	467,472	471,961	470,501	471,067	471,770	463,643	462,020	457,652	459,493	458,898	458,189

Ribicoff (Dem.) over Lodge (Rep.) for Governor, 3,115; Jewett (Rep.) over Dempsey (Dem.) for Lieutenant-Governor, 5,452; Allen (Rep.) over Zdunczyk (Dem.) for Secretary of State, 14,309; Ottaviano (Rep.) over Grillo (Dem.) for Treasurer, 11,008; Zeller (Rep.) over Bergin (Dem.) for Comptroller, 12,169; Bracken (Rep.) over Tedesco (Dem.) for Attorney-General, 13,581.

SUMMARY OF VOTE FOR STATE OFFICERS, NOVEMBER 2, 1954

COUNTIES	Socialist Party						Ind. Republican
	McLevy for Governor	Anderson for Lieut.-Gov.	Miller for Secretary	Grossenbacher for Treasurer	Eccles for Comptroller	Schmee for Atty.-Gen.	Kellems for Governor (write-in)
Hartford	1,191	730	726	712	686	703	305
New Haven	2,246	1,615	1,602	1,588	1,573	1,545	515
New London	242	159	156	152	149	147	273
Fairfield	6,891	5,621	5,544	5,561	5,581	5,508	87
Windham	123	82	67	69	67	68	38
Litchfield	236	149	142	146	136	136	31
Middlesex	144	79	80	84	74	72	91
Tolland	86	48	44	51	44	45	83
Totals	11,159	8,483	8,361	8,363	8,310	8,224	1,423

VOTE FOR REPRESENTATIVE IN CONGRESS

NOVEMBER 6, 1956

FIRST DISTRICT

HARTFORD COUNTY	Ward Democrat	May Republican	La Croix Ind. Rep.
Avon	749	1,531	12
Berlin	1,844	3,146	28
Bloomfield	2,024	2,877	19
Bristol	8,708	10,583	62
Burlington	347	652	1
Canton	592	1,489	4
East Granby	277	451	5
East Hartford	9,251	9,174	87
East Windsor	1,124	1,654	23
Enfield	5,311	4,265	50
Farmington	1,608	3,045	35
Glastonbury	2,265	4,082	19
Granby	484	1,408	8
Hartford	43,774	29,889	370
Hartland	63	330	1
Manchester	8,148	11,920	74
Marlborough	267	456	3
New Britain	19,893	18,531	123
Newington	2,718	4,739	37
Plainville	2,311	3,488	9
Rocky Hill	1,180	1,698	12
Simsbury	1,096	2,650	6
Southington	3,574	4,464	46
South Windsor	978	1,444	14
Suffield	1,114	1,896	6
West Hartford	10,519	21,744	128
Wethersfield	3,034	6,683	64
Windsor	3,796	4,787	32
Windsor Locks	2,098	2,284	14
Totals	139,147	161,360	1,292

May's (Rep.) Plurality, 22,213

VOTE FOR REPRESENTATIVE IN CONGRESS

NOVEMBER 6, 1956

SECOND DISTRICT

MIDDLESEX COUNTY	Bennet Democrat	Seely-Brown Republican
Chester	447	784
Clinton	367	1,338
Cromwell	1,091	1,808
Deep River	687	970
Durham	332	773
East Haddam	689	999
East Hampton	878	1,739
Essex	712	1,530
Haddam	520	1,076
Killingworth	158	372
Middlefield	582	766
Middletown	6,630	7,592
Old Saybrook	453	1,384
Portland	1,466	2,002
Westbrook	213	855
NEW LONDON COUNTY		
Bozrah	293	377
Colchester	963	768
East Lyme	782	1,878
Franklin	189	305
Griswold	1,669	1,126
Groton	2,411	5,436
Lebanon	359	601
Ledyard	270	859
Lisbon	299	462
Lyme	173	527
Montville	1,342	1,302
New London	5,733	7,166
North Stonington	227	597
Norwich	8,075	9,266
Old Lyme	403	1,054
Preston	303	616
Salem	219	228
Sprague	678	646
Stonington	2,686	3,772
Voluntown	208	224
Waterford	2,011	3,983
Carried Forward	44,518	65,181

VOTE FOR REPRESENTATIVE IN CONGRESS

NOVEMBER 6, 1956

SECOND DISTRICT (Continued)

TOLLAND COUNTY	Bennet Democrat	Seely-Brown Republican
Brought Forward	44,518	65,181
Andover	277	458
Bolton	340	848
Columbia	271	574
Coventry	991	1,686
Ellington	797	1,258
Hebron	300	452
Mansfield	1,154	1,877
Somers	588	1,044
Stafford	1,890	1,722
Tolland	341	755
Union	37	157
Vernon	2,549	3,709
Willington	343	487
WINDHAM COUNTY		
Ashford	310	287
Brooklyn	632	813
Canterbury	313	534
Chaplin	166	341
Eastford	66	329
Hampton	122	318
Killingly	2,428	3,000
Plainfield	2,181	2,160
Pomfret	322	768
Putnam	2,087	2,708
Scotland	98	227
Sterling	307	381
Thompson	1,519	1,424
Windham	3,520	4,669
Woodstock	380	1,107
Totals	68,847	99,274

Seely-Brown's (Rep.) Plurality, 30,427

VOTE FOR REPRESENTATIVE IN CONGRESS

NOVEMBER 6, 1956

THIRD DISTRICT

NEW HAVEN COUNTY (IN PART)	Giaimo Democrat	Cretella Republican
Bethany	293	713
Branford	2,784	4,794
Cheshire	1,153	3,797
East Haven	3,104	5,434
Guilford	766	2,448
Hamden	6,525	13,523
Madison	365	1,854
Meriden	10,996	13,739
Milford	4,276	11,509
New Haven	36,896	40,031
North Branford	603	1,199
North Haven	2,313	4,737
Orange	655	2,392
Wallingford	5,290	6,546
West Haven	8,070	12,378
Woodbridge	479	1,756
Totals	84,568	126,850

Cretella's (Rep.) Plurality, 42,282

FOURTH DISTRICT

FAIRFIELD COUNTY	Stock Democrat	Morano Republican	Saunders Socialist
Bethel	910	2,543	7
Bridgeport	27,433	41,033	855
Brookfield	146	1,052	4
Danbury	5,933	10,872	45
Darien	1,311	7,638	14
Easton	269	1,426	5
Fairfield	5,914	14,855	69
Greenwich	5,714	19,683	48
Monroe	411	1,456	9
New Canaan	1,253	4,697	11
New Fairfield	265	986	2
Newtown	850	2,584	9
Norwalk	8,355	20,086	96
Redding	432	1,153	3
Ridgefield	714	2,421	4
Shelton	2,898	4,934	19
Sherman	79	313	0
Stamford	14,122	26,248	78
Stratford	6,170	13,671	109
Trumbull	1,846	6,079	42
Weston	476	1,240	4
Westport	2,309	6,705	16
Wilton	677	2,658	5
Totals	88,487	194,333	1,454

Morano's (Rep.) Plurality, 105,846

VOTE FOR REPRESENTATIVE IN CONGRESS

NOVEMBER 6, 1956

FIFTH DISTRICT

LITCHFIELD COUNTY	Martin Democrat	Patterson Republican
Barkhamsted	101	427
Bethlehem	188	516
Bridgewater	108	339
Canaan	74	339
Colebrook	97	327
Cornwall	142	480
Goshen	128	474
Harwinton	352	884
Kent	198	694
Litchfield	711	2,228
Morris	130	410
New Hartford	477	1,016
New Milford	918	2,640
Norfolk	290	663
North Canaan	361	1,059
Plymouth	1,691	2,109
Roxbury	159	349
Salisbury	440	1,487
Sharon	219	888
Thomaston	1,499	1,403
Torrington	6,968	8,782
Warren	47	260
Washington	269	1,202
Watertown	1,872	3,992
Winchester	1,712	3,163
Woodbury	306	1,476
IN NEW HAVEN COUNTY		
Ansonia	4,156	5,598
Beacon Falls	646	662
Derby	2,950	2,635
Middlebury	444	1,687
Naugatuck	3,730	5,605
Oxford	298	945
Prospect	512	966
Seymour	1,683	2,971
Southbury	275	1,106
Waterbury	21,393	30,164
Wolcott	831	1,744
Totals	56,375	91,690

Patterson's (Rep.) Plurality, 35,315

VOTE FOR STATE SENATORS, NOVEMBER 6, 1956

FIRST DISTRICT	Cooney Democrat	Nielsen Republican
Hartford, voting districts 1 to 19, inclusive	17,665	14,187

Cooney's (Dem.) plurality, 3,478

SECOND DISTRICT	Borden Democrat	Wentworth Republican
Hartford, voting districts 20 to 36, inclusive	17,255	9,855

Borden's (Dem.) plurality, 7,400

THIRD DISTRICT	Armentano Democrat	Bieluch Republican
Hartford, voting districts 37 to 45, inclusive	8,619	6,197

Armentano's (Dem.) plurality, 2,422

FOURTH DISTRICT	Griffith Democrat	Watson Republican
East Hartford	9,359	9,113
Glastonbury	2,275	4,092
Manchester	8,172	11,944
Marlborough	274	452
Newington	2,679	4,803
Rocky Hill	1,149	1,743
South Windsor	967	1,462
Wethersfield	2,997	6,761
Totals	27,872	40,370

Watson's (Rep.) plurality, 12,498

FIFTH DISTRICT	Basine Democrat	Bauer Republican
Avon	764	1,519
Berlin	1,813	3,186
Bristol	8,475	10,822
Burlington	337	666
Farmington	1,569	3,092
Plainville	2,246	3,554
Southington	3,468	4,587
West Hartford	10,569	21,925
Totals	29,241	49,351

Bauer's (Rep.) plurality, 20,110

VOTE FOR STATE SENATORS, NOVEMBER 6, 1956

SIXTH DISTRICT	Scanlon Democrat	Kalkowski Republican
New Britain	19,844	18,696

Scanlon's (Dem.) plurality, 1,148

SEVENTH DISTRICT	Alfano Democrat	Snyder Republican
Bloomfield	2,019	2,898
Canton	588	1,495
East Granby	283	445
East Windsor	1,141	1,638
Enfield	5,424	4,152
Granby	512	1,382
Hartland	60	334
Simsbury	1,092	2,665
Suffield	1,465	1,556
Windsor	3,886	4,723
Windsor Locks	2,252	2,120
Totals	18,722	23,408

Snyder's (Rep.) plurality, 4,686

EIGHTH DISTRICT	Foley Democrat	Lynch Republican
New Haven, wards 13, 14, 15, 16, 17, 18, 19, 20, 28 and 31	10,240	11,870

Lynch's (Rep.) plurality, 1,630

NINTH DISTRICT	Fischman Democrat	Drutman Republican
New Haven, wards 1, 2, 3, 4, 21, 22, 23, 24, 29 and 30	12,289	13,977

Drutman's (Rep.) plurality, 1,688

TENTH DISTRICT	Healey Democrat	Barone Republican
New Haven, wards 5, 6, 7, 8, 9 and 10	5,950	5,623

Healey's (Dem.) plurality, 327

ELEVENTH DISTRICT	DeTullio Democrat	Squillo Republican
New Haven, wards 11, 12, 25, 26, 27, 32 and 33	7,319	9,727

Squillo's (Rep.) plurality, 2,408

VOTE FOR STATE SENATORS, NOVEMBER 6, 1956

TWELFTH DISTRICT	Marino Democrat	Filer Republican
Branford	2,720	4,854
East Haven	3,043	5,493
Guilford	732	2,487
Hamden	6,189	13,882
Madison	349	1,870
North Branford	564	1,231
North Haven	2,007	5,065
Wallingford	5,182	6,657
Totals	20,786	41,539

Filer's (Rep.) plurality, 20,753

THIRTEENTH DISTRICT	O'Brien Democrat	Kopacz Republican
Meriden	11,210	13,512

Kopacz's (Rep.) plurality, 2,302

FOURTEENTH DISTRICT	Mastropietro Democrat	Sweeney Republican
Bethany	272	729
Cheshire	1,116	3,837
Milford	4,305	11,626
Naugatuck	3,759	5,550
Orange	631	2,416
Prospect	514	956
West Haven	7,840	12,618
Wolcott	803	1,774
Woodbridge	453	1,780
Totals	19,693	41,286

Sweeney's (Rep.) plurality, 21,593

FIFTEENTH DISTRICT	Iorio Democrat	Castelano Republican
Waterbury, wards 1, 2 and 3	14,255	18,514

Castelano's (Rep.) plurality, 4,259

SIXTEENTH DISTRICT	McGrath Democrat	Augelli Republican
Waterbury, wards 4 and 5	8,640	10,003

Augelli's (Rep.) plurality, 1,363

VOTE FOR STATE SENATORS, NOVEMBER 6, 1956

SEVENTEENTH DISTRICT	McCarthy Democrat	Hummel Republican
Ansonia	4,510	5,241
Beacon Falls	670	637
Derby	3,130	2,455
Middlebury	442	1,691
Oxford	316	926
Seymour	1,674	2,975
Southbury	288	1,090
Totals	11,030	15,015

Hummel's (Rep.) plurality, 3,985

EIGHTEENTH DISTRICT	Turello Democrat	Mariani Republican
Groton	2,232	5,591
New London	5,681	7,226
Totals	7,913	12,817

Mariani's (Rep.) plurality, 4,904

NINETEENTH DISTRICT	Kirker Democrat	Goldberg Republican
Ledyard	281	843
Norwich	8,169	9,157
Preston	301	619
Totals	8,751	10,619

Goldberg's (Rep.) plurality, 1,868

TWENTIETH DISTRICT	Quinn Democrat	Johnstone Republican
Bozrah	296	373
Colchester	964	768
East Lyme	788	1,873
Franklin	189	301
Griswold	1,842	947
Lebanon	350	608
Lisbon	317	444
Lyme	141	560
Montville	1,356	1,287
North Stonington	224	601
Old Lyme	393	1,066
Salem	219	228
Sprague	720	605
Stonington	2,736	3,717
Voluntown	210	220
Waterford	1,986	4,006
Totals	12,731	17,604

Johnstone's (Rep.) plurality, 4,873

VOTE FOR STATE SENATORS, NOVEMBER 6, 1956

TWENTY-FIRST DISTRICT	Keller Democrat	Shannon Republican	Secor Socialist
Bridgeport, voting districts 1, 2, 3, 4 and 5	8,506	12,314	277

Shannon's (Rep.) plurality, 3,808

TWENTY-SECOND DISTRICT	Herman Democrat	Sandula Republican	Eccles Socialist
Bridgeport, voting districts 6, 7, 8 and 11	9,690	14,937	489

Sandula's (Rep.) plurality, 5,247

TWENTY-THIRD DISTRICT	Curran Democrat	Bundock Republican	Tait Socialist
Bridgeport, voting districts 9, 10 and 12	9,542	13,097	342

Bundock's (Rep.) plurality, 3,555

TWENTY-FOURTH DISTRICT	Michael Democrat	Hueston Republican
Bethel	914	2,533
Brookfield	152	1,049
Danbury	5,996	10,815
New Fairfield	272	978
Redding	477	1,110
Ridgefield	726	2,406
Sherman	65	328
Totals	8,602	19,219

Hueston's (Rep.) plurality, 10,617

TWENTY-FIFTH DISTRICT	Perri Democrat	Marsilius Republican
Easton	269	1,430
Fairfield	5,898	14,905
Monroe	415	1,458
Newtown	855	2,584
Shelton	2,939	4,900
Stratford	6,215	13,797
Trumbull	1,865	6,079
Weston	474	1,244
Westport	2,274	6,745
Totals	21,204	53,142

Marsilius (Rep.) plurality, 31,938

VOTE FOR STATE SENATORS, NOVEMBER 6, 1956

TWENTY-SIXTH DISTRICT	Slavitt Democrat	Sibal Republican
Darien	1,293	7,661
New Canaan	1,252	4,703
Norwalk	8,438	19,970
Wilton	670	2,658
Totals	11,653	34,992

Sibal's (Rep.) plurality, 23,339

TWENTY-SEVENTH DISTRICT	Czupka Democrat	Grant Republican
Stamford	15,669	24,611

Grant's (Rep.) plurality, 8,942

TWENTY-EIGHTH DISTRICT	Ferland Democrat	Dunleavy Republican
Ashford	311	288
Eastford	61	334
Killingly	2,748	2,685
Putnam	2,060	2,735
Thompson	1,477	1,463
Woodstock	336	1,146
Totals	6,993	8,651

Dunleavy's (Rep.) plurality, 1,658

TWENTY-NINTH DISTRICT	Coutu Democrat	Desrosiers Republican
Brooklyn	638	808
Canterbury	314	533
Chaplin	190	316
Hampton	116	323
Plainfield	2,270	2,078
Pomfret	316	775
Scotland	93	231
Sterling	312	376
Windham	3,934	4,235
Totals	8,183	9,675

Desrosiers' (Rep.) plurality, 1,492

VOTE FOR STATE SENATORS, NOVEMBER 6, 1956

THIRTIETH DISTRICT	Driscoll Democrat	Minetto Republican
Goshen	132	473
Harwinton	338	898
Litchfield	714	2,221
New Hartford	501	988
Torrington	7,235	8,492
Totals	8,920	13,072

Minetto's (Rep.) plurality, 4,152

THIRTY-FIRST DISTRICT	Giansiracusa Democrat	Ryan Republican
Barkhamsted	97	428
Canaan	79	331
Colebrook	94	325
Cornwall	141	479
Kent	188	703
Norfolk	319	633
North Canaan	381	1,036
Salisbury	427	1,492
Sharon	217	888
Winchester	1,739	3,132
Totals	3,682	9,447

Ryan's (Rep.) plurality, 5,765

THIRTY-SECOND DISTRICT	Reardon Democrat	Barringer Republican
Bethlehem	185	522
Bridgewater	111	336
Morris	137	399
New Milford	925	2,638
Plymouth	1,657	2,138
Roxbury	158	350
Thomaston	1,112	1,795
Warren	48	259
Washington	232	1,243
Watertown	1,960	3,899
Woodbury	319	1,467
Totals	6,844	15,046

Barringer's (Rep.) plurality, 8,202

THIRTY-THIRD DISTRICT	Pickett Democrat	Miller Republican
Cromwell	1,138	1,758
Middlefield	591	758
Middletown	7,001	7,211
Totals	8,730	9,727

Miller's (Rep.) plurality, 997

VOTE FOR STATE SENATORS, NOVEMBER 6, 1956

THIRTY-FOURTH DISTRICT	Wagner Democrat	Parodi Republican
Chester	385	846
Clinton	393	1,312
Deep River	645	1,008
Durham	341	764
East Haddam	666	1,020
East Hampton	861	1,753
Essex	697	1,547
Haddam	502	1,094
Killingworth	172	357
Old Saybrook	459	1,383
Portland	1,466	2,003
Westbrook	299	763
Totals	6,886	13,850

Parodi's (Rep.) plurality, 6,964

THIRTY-FIFTH DISTRICT	Talbot Democrat	Keeney Republican
Andover	382	348
Bolton	333	852
Columbia	273	573
Coventry	1,035	1,646
Ellington	791	1,264
Hebron	335	416
Mansfield	1,123	1,915
Somers	582	1,045
Stafford	1,869	1,736
Tolland	354	744
Union	36	158
Vernon	2,546	3,718
Willington	356	474
Totals	10,015	14,889

Keeney's (Rep.) plurality, 4,874

THIRTY-SIXTH DISTRICT	Sager Democrat	Finney Republican
Greenwich	6,053	19,380

Finney's (Rep.) plurality, 13,327

SPECIAL ELECTIONS

VOTE FOR JUDGE OF PROBATE, NOVEMBER 6, 1956

DISTRICT OF DARIEN Fairfield County	Dolan	McLean
Darien	1,406	7,554

McLean (Rep.) over Dolan (Dem.) 6,148

DISTRICT OF OXFORD New Haven County	Tarby	Ripley
Oxford	313	927

Ripley (Rep.) over Tarby (Dem.) 614

DISTRICT OF SHARON Litchfield County	Clark	Kelsey
Sharon	520	581

Kelsey (Rep.) over Clark (Dem.) 61

DISTRICT OF WESTBROOK Middlesex County	Daly	Neidlinger
Westbrook	214	852

Neidlinger (Rep.) over Daly (Dem.) 638

DISTRICT OF WINDHAM Windham County	Dannehy	Sullivan
Windham	3,562	4,608
Scotland	105	220
Totals	3,667	4,828

Sullivan (Rep.) over Dannehy (Dem.) 1,161

VOTE FOR STATE REPRESENTATIVES

November 6, 1956

NOTE: *Names in Italics elected*

HARTFORD COUNTY

AVON—

Robert B. August, r.,	1,419
Philip Hewes, d.,	866

BERLIN—

James B. Ellsworth, r.,	2,951
Robert Clapp, r.,	2,892
Arthur B. Powers, d.,	2,123
Orlando DiMugno, d.,	1,987

BLOOMFIELD—

John Frederick Bitzer, r.,	2,695
Sherman B. Carpenter, r.,	2,690
H. Ward Pinney, d.,	2,338
Jerry Wagner, d.,	2,086

BRISTOL—

Edward C. Krawiecki, r.,	10,702
John W. Fitzgerald, r.,	10,616
Michael F. McLaughlin, d.,	8,712
John D. O'Neil, d.,	8,594

BURLINGTON—

Morris B. Hogan, r.,	675
Joseph J. Krawiec, Jr., d.,	327

CANTON—

Arthur W. Sweeton, Jr., r.,	1,479
John Matthew Dooley, Jr., d.,	604

EAST GRANBY—

Richard D. Seymour, r.,	421
Harold Ernst, d.,	306

EAST HARTFORD—

Louis B. Warren, d.,	9,365
Harry S. Burke, d.,	9,319
Ruth I. Abbott, r.,	9,153
James Tolisano, r.,	9,104

EAST WINDSOR—

Edward B. Woolam, r.,	1,574
Doris S. Stolle, r.,	1,525
Samuel B. Lawrence, d.,	1,275
Sophia Gedrim, d.,	1,172

ENFIELD—

Peter A. Crombie, d.,	5,532
Helen B. Javorski, d.,	5,384
Harry Lear, r.,	4,097
James W. Duncanson, r.,	4,078

FARMINGTON—

George S. Robotham, r.,	2,922
Richard C. Noyes, r.,	2,896
Antoinette M. Dunne, d.,	1,759
Joseph E. O'Flaherty, d.,	1,722

GLASTONBURY—

Joseph A. Goodhue, r.,	3,916
Francis B. Barnett, Jr., r.,	3,878
Annette L. J. Jurev, d.,	2,490
R. Gordon Wooldridge, d.,	2,430

GRANBY—

Nathan K. Allison, r.,	1,380
Roger Wolcott, r.,	1,247
Stuart H. Duncan, d.,	642
Millicent E. Tissair, d.,	506

HARTFORD—

Thomas J. Kerrigan, Jr., d.,	45,227
Arthur G. Girouard, d.,	43,790
Antonino Grillo, r.,	30,008
Frank W. Dantzig, r.,	28,731

HARTLAND—

Luther B. Martin, r.,	338
James B. Hall, r.,	335
Amelia Pasquariello, d.,	59

MANCHESTER—

Thomas J. Rogers, r.,	11,920
Ray S. Warren, r.,	11,731
Francis C. Shea, d.,	8,358
Irving L. Aronson, d.,	8,095

MARLBOROUGH—

Florence Lord, d.,	386
William Caffyn, Sr., r.,	337

NEW BRITAIN—

Dominic J. Badolato, d.,	19,919
Samuel S. Googel, d.,	19,868
William E. Tyler, r.,	18,595
Benedict Gerace, r.,	18,506

NEWINGTON—

Arline M. Benson, r.,	4,632
Elmer A. Mortensen, r.,	4,607
Declan J. Foley, d.,	2,863
Sophia G. Kasmer, d.,	2,847

VOTE FOR STATE REPRESENTATIVES

PLAINVILLE—

Gertrude F. Koskoff, r.,	3,631
John A. Villardi, r.,	3,533
Frances Carrozza, d.,	2,155
John C. Cope, d.,	2,146

ROCKY HILL—

Norman B. Little, r.,	1,751
John E. Rust, r.,	1,743
George C. Kalber, d.,	1,148
Joseph A. Clinton, d.,	1,129

SIMSBURY—

Anthony E. Wallace, r.,	2,630
Maurice R. Gersten, r.,	2,589
John J. Kelly, d.,	1,171
Joseph Asbel, d.,	1,111

SOUTHINGTON—

Edgar F. Curtiss, r.,	4,462
Harry J. Parliman, r.,	4,308
Juanine S. DePaolo, d.,	3,705
Raymond A. Thayer, d.,	3,572

SOUTH WINDSOR—

Clynton B. Buckland, r.,	1,437
Mary E. Nicholson, d.,	986

SUFFIELD—

Anthony Kuras, r.,	1,745
William W. Prout, r.,	1,716
Mary Anne Zak, d.,	1,316
John W. Potter, d.,	1,254

WEST HARTFORD—

Richard W. Sheehan, r.,	22,065
George Schwolsky, r.,	21,944
William C. Galligan, d.,	10,347
Ruth S. Kaschman, d.,	10,345

WETHERSFIELD—

Elizabeth H. Budd, r.,	6,726
Rodney B. Wilcox, r.,	6,717
Peter J. Gorecki, d.,	3,128
Gertrude Birmingham, d.,	3,035

WINDSOR—

Raymond D'Addario, r.,	4,585
Burton C. Gustafson, r.,	4,490
Victor R. Macdonald, d.,	4,081
Patrick A. Testa, d.,	3,928

WINDSOR LOCKS—

Phillip Greene, r.,	2,312
Alfred J. Gragnolati, r.,	2,286
Henry Broderick, d.,	2,094
Mary M. Cmara, d.,	2,063

NEW HAVEN COUNTY

ANSONIA—

Pasquale A. Pepe, r.,	5,365
Edward F. Palmer, r.,	5,248
Garrett Burkitt, d.,	4,516
Edward Bergin, d.,	4,322

BEACON FALLS—

Clara P. O'Shea, d.,	710
Edward J. Johnson, r.,	595

BETHANY—

J. McCullough Turner, r.,	685
Fred Rodell, d.,	320

BRANFORD—

Howard V. Young, r.,	4,654
Lucy T. Hammer, r.,	4,575
Jane E. Williams, d.,	2,975
Lawrence M. Dooley, d.,	2,907

CHESHIRE—

Paul M. Andrews, r.,	3,752
Ruth F. Suarez, r.,	3,590
Edward S. Downes, Jr., d.,	1,329
D. Russell Gochnour, d.,	1,202

DERBY—

Frank H. Pepe, d.,	3,091
Cornelius Caldwell, d.,	3,071
Herbert W. Garnsey, r.,	2,508
Robert L. Dunn, r.,	2,489

EAST HAVEN—

Adelbert Mautte, r.,	5,520
Elizabeth M. Croumey, r.,	5,517
Katherine H. Vetrone, d.,	3,008
Leslie Rudolph, d.,	3,007

GUILFORD—

James McAdam, r.,	2,392
Marshall Dudley, r.,	2,367
C. Merrill Stone, d.,	846
Briggs Buchanan, d.,	823

HAMDEN—

William G. Kielwasser, r.,	13,688
Alice E. Hyde, r.,	13,646
John B. Chagnon, d.,	6,386
Joseph R. Greco, d.,	6,385

MADISON—

Robert T. Cairns, r.,	1,756
Charles T. Hammond, d.,	359
Thomas J. Daley, i.,	96

MERIDEN—

John M. Austin, r.,	13,819
Joseph S. Femia, r.,	13,701
Alfred J. Ring, d.,	11,006
Joseph V. Quinn, d.,	10,875

MIDDLEBURY—

Frank W. Gray, r.,	1,606
Agnes Proulx, d.,	525

VOTE FOR STATE REPRESENTATIVES

MILFORD—

Diane Toulson, r.,	11,070
Herbert R. Elker, r.,	11,037
Russell W. Clarke, d.,	4,768
Arthur G. Schuler, d.,	4,675

NAUGATUCK—

Thomas Ratkiewich, Jr., r.,	5,238
Paul Rosa, Jr., r.,	5,083
James McKenna, d.,	4,228
Philip Mallane, Jr., d.	4,084

NEW HAVEN—

Charles Tomasino, r.,	40,817
Edith Valet Cook, r.,	40,797
Edward L. Marcus, d.,	36,234
Michel Martino, Sr., d.,	36,140

NORTH BRANFORD—

Stanley T. Williams, r.,	1,169
John A. Hart, d.,	633

NORTH HAVEN—

David A. North, r.,	5,059
John F. Cipriano, r.,	5,041
Frank DeToro, d.,	2,027
Dorothy Larson, d.,	2,020

ORANGE—

Everett W. Martin, r.,	2,315
Julia T. Wright, r.,	2,279
Thomas J. O'Sullivan, d.,	790
Charles E. Carter, d.,	699

OXFORD—

C. Arthur Maybury, Jr., r.,	841
William C. Kennedy, d.,	395

PROSPECT—

Edward H. Harrison, r.,	938
Robert J. Sabo, d.,	537

SEYMOUR—

Louis V. Driscoll, r.,	2,894
Willard A. Fosdick, r.,	2,870
Edward H. Tucker, d.,	1,760
Homer N. Fowler, d.,	1,753

SOUTHBURY—

Sidney S. Platt, r.,	1,091
William Schmidt, d.,	283

WALLINGFORD—

George M. Bennett, r.,	6,575
George B. Farnam, r.,	6,534
Nancy M. Devine, d.,	5,285
Russell I. Boyce, d.,	5,249

WATERBURY—

William J. Grize, r.,	29,238
Ruth A. Jones, r.,	29,130
Daniel J. Mahaney, d.,	22,390
Anthony F. Rossi, d.,	22,254

WEST HAVEN—

Robert T. Gilhuly, r.,	12,385
Axel Swanson, r.,	12,384
James E. Farrell, d.,	8,065
George R. Crowley, d.,	8,045

WOLCOTT—

Carl G. Mattson, Sr., r.,	1,587
Thomas L. Hickey, d.,	976

WOODBRIDGE—

Ina Vestal, r.,	1,752
Gloria Schaffer, d.,	480

NEW LONDON COUNTY

BOZRAH—

Harold D. Winchester, r.,	370
Arthur Ingves, d.,	298

COLCHESTER—

Arthur D. Standish, r.,	954
Rubin Cohen, d.,	933
Nicholas Bochain, d.,	762
Rubin Cohen, r.,	760

EAST LYME—

William O. Manwaring, r.,	1,839
George R. Davies, d.,	822

FRANKLIN—

Jason H. Kingsley, r.,	279
Anthony Carboni, d.,	212

GRISWOLD—

Francis G. Liberty, d.,	1,725
Leon Gwiazdowski, d.,	1,703
Walter Nowakowski, r.,	1,091
Charles Roy, Jr., r.,	1,061

GROTON—

Nelson Brown, II, r.,	5,406
Reginald H. Wood, r.,	5,336
Mary Virginia Morgan, d.,	2,470
Marjorie M. Sosman, d.,	2,437

LEBANON—

E. Fenn Nourse, r.,	599
Merton M. Pultz, r.,	586
Jack Frankel, d.,	380
George R. Levonick, d.,	344

LEDYARD—

Earle L. Rowley, r.,	759
Sylvester B. Butler, d.,	362

LISBON—

Bernadette Maynard, r.,	430
Matthew Wisiackas, d.,	330

VOTE FOR STATE REPRESENTATIVES

LYME—

Max F. Brevillier, r.,	553
John H. Beebe, r.,	539
Alberta Pfeiffer, d.,	158
Arnold Franchetti, d.,	143

MONTVILLE—

Stanley J. Radgowski, d.,	1,386
John P. Martin, r.,	1,240

NEW LONDON—

Merrill S. Dreyfus, r.,	7,029
A. Richard Cushman, r.,	7,017
Laurette J. Beckwith, d.,	5,871
Marguerite Quimby, d.,	5,793

NORTH STONINGTON—

Mildred M. White, r.,	513
Roy S. Lee, r.,	503
Caroline F. Whitelaw, d.,	324
Irja E. Niemi, d.,	302

NORWICH—

William E. Mackenzie, r.,	9,207
Rene L. Dugas, r.,	9,020
Sabino P. Tamborra, d.,	8,385
Odilla N. Arpin, d.,	8,113

OLD LYME—

J. Tyler Patterson, Jr., r.,	1,016
Frances P. Roach, d.,	438

PRESTON—

William Fleming, r.,	630
Carrie Mansfield, r.,	620
John Colson, d.,	303

SALEM—

Joseph Ploszaj, d.,	248
Calvin H. McCall, Sr., r.,	193

SPRAGUE—

Charles Papineau, d.,	667
Milton Andrew, r.,	655

STONINGTON—

Malcolm D. Perry, r.,	3,696
James H. Allyn, r.,	3,657
Ward Hubbard, d.,	2,790
Edward P. Faulk, d.,	2,763

VOLUNTOWN—

Birdsey G. Palmer, d.,	221
Barbara H. Robichaud, r.,	210

WATERFORD—

Francis E. McCartin, r.,	3,993
Leon J. Bascom, r.,	3,938
David G. Proctor, d.,	2,059
George J. Perry, d.,	1,993

FAIRFIELD COUNTY

BETHEL—

John C. Streaman, r.,	2,510
Mary S. Reed, r.,	2,480
Elizabeth M. Mabry, d.,	958
E. Sybil Oehrig, d.,	936

BRIDGEPORT—

Joseph D'Amicol, r.,	40,337
Ernest M. Arnold, r.,	40,047
Vincent M. Simko, d.,	28,430
Mario Rubano, d.,	27,998
William H. Taft, s.,	990
Sadie K. Griffin, s.,	941

BROOKFIELD—

A. Searle Pinney, r.,	1,045
Clifford L. Thorpe, d.,	155

DANBURY—

M. James Keane, r.,	10,892
Nicholas A. Novaco, r.,	10,814
Peter J. Durkin, d.,	5,998
John M. Lewis, d.,	5,919

DARIEN—

Marjorie Dilley Farmer, r.,	7,467
Gennaro W. Frate, r.,	7,291
Wiley Patterson Reis, d.,	1,701
Edward Bannon, d.,	1,369

EASTON—

Michael Svihra, r.,	1,371
David N. Barrows, d.,	323

FAIRFIELD—

Frederick Pope, Jr., r.,	14,802
Mary P. James, r.,	14,672
Julius S. Gold, d.,	6,112
George R. Bisacca, d.,	5,997

GREENWICH—

Harold O. Douglass, r.,	19,439
Mark S. Matthews, r.,	19,433
Humbert Cofrances, d.,	5,981
Eugene H. Cleary, Jr., d.,	5,945

MONROE—

George R. Kissam, r.,	1,425
George J. Carris, Jr., d.,	441
M. Percy Standish, i.,	11

NEW CANAAN—

Mary V. Z. Cunningham, r.,	4,697
Clifford W. Hall, r.,	4,665
Nixon Griffis, d.,	1,274
Amy Kruglak, d.,	1,269

VOTE FOR STATE REPRESENTATIVES

NEW FAIRFIELD—

Ralph L. Baggs, r.,	874
Harry Gambin, d.,	370

NEWTOWN—

Sarah Frances Curtis, r.,	2,546
Charles W. Terrell, Jr., r.,	2,531
Harry King Tootle, d.,	971

NORWALK—

Louis J. Padula, r.,	20,010
John Shostak, r.,	19,980
Francie Seadler, d.,	8,468
John A. Manna, d.,	8,407

REDDING—

Arthur Carlson, r.,	1,120
Robert Marsh, r.,	1,070
Allen Hermes, d.,	522
Raymond Lesher, d.,	457

RIDGEFIELD—

Robert R. Keeler, r.,	2,343
Nancy-Carroll Draper, r.,	2,313
Elsie M. Hull, d.,	814
Patrick F. O'Keeffe, d.,	793

SHELTON—

Bronislaw Winnick, r.,	4,930
Clinton B. Taylor, r.,	4,758
Joseph Berta, d.,	3,096
Otto Tonucci, d.,	2,888

SHERMAN—

Edwin F. Osborn, r.,	331
Samuel K. Gustafson, d.,	60

STAMFORD—

Hilda S. Clarke, r.,	25,220
Webster C. Givens, r.,	24,994
Paul Plotkin, d.,	15,294
Lotus M. Mills, d.,	15,098

STRATFORD—

Rose E. Prokop, r.,	13,545
William J. Smyth, r.,	13,378
Joseph P. Dinan, d.,	6,548
Anna M. Creevy, d.,	6,318

TRUMBULL—

Beulah L. Blackman, r.,	5,966
Rodney S. Eielson, r.,	5,965
George H. Miller, d.,	1,977
Harold Sobel, d.,	1,976

WESTON—

John M. Lupton, r.,	1,067
Norman W. Schur, d.,	638

WESTPORT—

Henry Ferne, 2nd, r.,	6,665
Helen W. Mackie, r.,	6,446
Samuel De Mattio, d.,	2,546
Wayland R. Shook, d.,	2,361

WILTON—

John C. Donaldson, r.,	2,564
James E. Austin, d.,	70
	7

WINDHAM COUNTY

ASHFORD—

John W. Bartok, d.,	328
Joseph J. Zambo, d.,	311
Mary Gardner, r.,	288
Henry N. Amidon, r.,	268

BROOKLYN—

Eleanore Strunk, r.,	804
Joseph O. Robillard, Jr., d.,	634

CANTERBURY—

Charles Grab, r.,	506
Lillian M. Frink, r.,	490
Eunice A. Propps, d.,	353
William Soltau, d.,	340

CHAPLIN—

Arthur J. Lucas, Jr., d.,	276
Peter J. Wojnar, r.,	227

EASTFORD—

Philip R. Piper, r.,	330
Philip R. Piper, d.,	60

HAMPTON—

Elmer C. Stone, r.,	326
John H. Burelle, d.,	114

KILLINGLY—

George Kesaris, r.,	2,803
Robert Sorel, r.,	2,786
Joseph A. Billings, d.,	2,634
George P. Rivers, d.,	2,621

PLAINFIELD—

Antonio Demuth, d.,	2,344
Allen Mopsik, d.,	2,254
James T. Young, r.,	1,983
Wilbur S. O'Nell, r.,	1,964

POMFRET—

Kermit Howe, r.,	690
Kenneth P. Bosworth, r.,	627
Michael J. Cotter, d.,	495

VOTE FOR STATE REPRESENTATIVES

PUTNAM—

George H. Lewis, Jr., r.,	2,648
Elizabeth T. Shepard, r.,	2,577
Normand O. LaRose, d.,	2,214
James L. Lusby, d.,	2,142

SCOTLAND—

Harry N. Moseley, r.,	191
G. Nelson Perry, d.,	132

STERLING—

Eugene J. Arcand, r.,	345
John F. Sayles, d.,	342

THOMPSON—

Wilfred A. LaFleur, d.,	1,591
Esdras Blanchette, d.,	1,547
Eldred K. Jennings, r.,	1,393
John LaRiviere, r.,	1,360

WINDHAM—

Robert A. Hanna, r.,	4,714
Henry J. Kucharski, r.,	4,538
Albert J. Harvey, d.,	3,642
Carl W. Ellison, d.,	3,467

WOODSTOCK—

Harriet Sampson Pitt, r.,	1,003
Baruyr Peshmalyan, r.,	973
Alexander H. Rotival, d.,	537
Charles W. Noren, d.,	437

LITCHFIELD COUNTY

BARKHAMSTED—

Laurence H. Roberts, r.,	414
Prosper F. Lavieri, r.,	409
Phyllis A. Whitman, d.,	118
Harry Hermance, d.,	109

BETHLEHEM—

Warren L. Hunt, r.,	433
John T. Knudsen, Jr., d.,	269

BRIDGEWATER—

George R. Hambrock, r.,	260
George D. Pratt, Jr., d.,	181

CANAAN—

E. Alfred Davies, r.,	309
Eugene D. Boyer, d.,	104

COLEBROOK—

Earl Smith, r.,	306
Erving Pruyn, r.,	300
Leila Bell, d.,	118
Grace D. Seymour, d.,	117

CORNWALL—

Frank E. Calhoun, r.,	453
Harriet L. Clark, r.,	410
Montgomery Hare, d.,	199
Hugh K. McCafferty, d.,	160

GOSHEN—

Francis J. Conlon, r.,	474
Clarence A. Vaill, r.,	454
Sherman Kimberly, d.,	146
Gerda W. Wallach, d.,	118

HARWINTON—

Albert K. Bentley, r.,	907
Henry J. Delay, r.,	890
Bernard Sankman, d.,	349
Michael Magyar, d.,	325

KENT—

Francis C. Cady, r.,	720

LITCHFIELD—

Theodore V. Marsters, r.,	2,219
Helen M. Lester, r.,	2,198
Melville S. Kane, d.,	727
Vincent J. Whitecage, d.,	719

MORRIS—

Alden A. Ives, r.,	316
Bessie G. Weik, d.,	218

NEW HARTFORD—

Rudolph E. Goldbeck, r.,	869
Nicholas B. Eddy, r.,	868
Daniel J. Burns, d.,	646
Rudolph E. Goldbeck, d.,	449

NEW MILFORD—

Edward A. Ambler, r.,	2,587
John H. Noble, r.,	2,503
Robert J. O'Connor, d.,	1,038
Bianca R. Bradbury, d.,	974

NORFOLK—

Joseph Zanobi, r.,	633
Herbert F. Robertson, Jr., r.,	621
Joan Valli Curtiss, d.,	358

NORTH CANAAN—

Robert D. May, r.,	1,038
Rolland B. Allyn, d.,	378

PLYMOUTH—

Burdet Oelschlegel, r.,	2,213
David W. Pratt, r.,	2,185
Ralph A. Seymour, d.,	1,604
Maurice E. Minor, d.,	1,590

ROXBURY—

Jerome Beatty, r.,	311
Harold E. Birchall, d.,	196

VOTE FOR STATE REPRESENTATIVES

SALISBURY—

Charles R. Nash, r.,	1,461
Edwin K. Paavola, r.,	1,450
Margaret A. Gurney, d.,	515

SHARON—

Thomas W. Luce, r.,	883
Bernard Pearson, r.,	686
Stuart E. Prindle, d.,	413
Thomas W. Luce, d.,	218

THOMASTON—

Allan C. Innes, r.,	1,681
Walter Kloss, d.,	1,219

TORRINGTON—

Mary Q. Fahey, r.,	8,601
Gennaro Piscitelli, r.,	8,548
John A. Miscikoski, d.,	7,104
Alfred De Angelis, d.,	7,050

WARREN—

George B. Angevine, r.,	258
Bryant O. Curtiss, d.,	49

WASHINGTON—

Thomas F. Quinlan, r.,	1,214
May McC. Kennedy, r.,	1,140
Clifford H. Couch, d.,	327
Frederick N. Byerly, d.,	260

WATERTOWN—

Roland W. Tyler, r.,	4,010
Arthur H. Russell, r.,	3,898
Philip Berchonak, d.,	1,943
Carl W. Sorensen, d.,	1,854

WINCHESTER—

Lillian E. Hutton, r.,	3,092
J. Raymond O'Connor, r.,	3,034
Francis J. MacGregor, d.,	1,833
Francis D. Campbell, d.,	1,789

WOODBURY—

Helen Hanson Cronk, r.,	1,445
G. Gordon Cowles, r.,	1,438
Virginia Scudder, d.,	345
Arthur N. Johnson, Sr., d.,	337

MIDDLESEX COUNTY

CHESTER—

Claude P. Watrous, r.,	663
John A. Deckelman, d.,	558

CLINTON—

Charles H. Elliott, r.,	1,293
Arthur C. Schubert, d.,	415

CROMWELL—

Ruth Leah Anderson, r.,	1,814
Pauline E. Andrelski, d.,	1,084

DEEP RIVER—

John E. Larson, r.,	981
Helen LaPlace, r.,	948
William Eagan, d.,	705
Jeanne Spallone, d.,	678

DURHAM—

William A. Murray, Jr., d.,	589
Abner B. Newton, r.,	585
Frederick E. Gastler, d.,	567
Helen L. Norton, r.,	456

EAST HADDAM—

Rudolph Ballek, r.,	960
George W. Hatfield, r.,	942
Jacob Banner, d.,	789
Julian D. Rosenberg, d.,	667

EAST HAMPTON—

Roy G. Hallberg, Sr., r.,	1,682
Harold C. Blankenbiller, r.,	1,548
John Whitty, Jr., d.,	998
W. Arthur Walsh, d.,	966

ESSEX—

Merritt M. Comstock, r.,	1,407
Walter R. Budney, d.,	830

HADDAM—

Lansing T. Carpenter, r.,	1,074
Emma M. von Hagen, r.,	1,070
Robert H. Knapp, d.,	522
Adelaide L. Brainerd, d.,	518

KILLINGWORTH—

John B. Saglio, r.,	368
Gustaf A. Carlson, r.,	359
Robert W. Frank, Jr., d.,	168
Anna T. Stevens, d.,	161

MIDDLEFIELD—

Joseph G. Lombardo, r.,	710
Merle C. Reynolds, Jr., d.,	638

MIDDLETOWN—

Marie S. Bouteiller, r.,	7,444
Edward J. Cleary, r.,	7,339
Lawrence J. Cacciola, d.,	6,856
Edward J. Bogdan, d.,	6,774

OLD SAYBROOK—

Philip C. Fairbank, r.,	1,399
Dean Zanni, d.,	439

PORTLAND—

William J. O' Brien, Jr., d.,	1,888
James B. Watson, r.,	1,740
Robert J. Curtin, d.,	1,706
Herbert L. Bayha, r.,	1,563

WESTBROOK—

Benjamin M. Schlossbach, r.,	781
Owen J. Bowen, d.,	275

VOTE FOR STATE REPRESENTATIVES

TOLLAND COUNTY

ANDOVER—

Ellsworth L. Cowell, r.,	445
Nathan B. Gatchell, d.,	291

BOLTON—

Eugene Gagliardone, r.,	777
Agnes E. Kreysig, d.,	414

COLUMBIA—

LaVergne H. Williams, r.,	546
George E. Peters, d.,	294

COVENTRY—

Royden F. Smith, Sr., r.,	1,532
Otto C. Miller, r.,	1,434
Stephen Loyzim, d.,	1,203
Mildred C. Hiltgen, d.,	1,144

ELLINGTON—

Edward G. Wraight, r.,	1,277
Edward F. Horton, d.,	777

HEBRON—

Edward A. Smith, r.,	453
Karl H. Links, r.,	424
Cornelius J. Leary, d.,	320
Arthur P. Bedard, d.,	304

MANSFIELD—

Edwin O. Smith, r.,	1,922
Foster Richards, r.,	1,920
Carl DeBoer, d.,	1,118
Edwin O. Smith, d.,	1,099

SOMERS—

Margaret Strekas, r.,	994
Alvin H. Phillips, Jr., r.,	973
Wilfred L. Bordeaux, d.,	666
Elaine Newsome, d.,	621

STAFFORD—

Benito Muzio, d.,	1,996
David J. Dickson, Jr., d.,	1,891
Lawrence Hansen, r.,	1,685
Howard C. Learned, r.,	1,619

TOLLAND—

James W. Metcalf, r.,	741
Harold M. Clough, r.,	716
Elizabeth L. Auperin, d.,	387
Ignace Wanat, d.,	347

UNION—

Basil A. Plusnin, r.,	146
Ann M. Pallanck, r.,	141
Anna Skopek, d.,	46
Gladys M. Heck, d.,	45

VERNON—

Arthur M. Bateman, r.,	3,678
Franklin G. Welles, r.,	3,669
Ralph Lipman, d.,	2,588
Eldna Hansen Johnston, d.,	2,573

WILLINGTON—

Andrew Repko, r.,	497
Gardiner H. Hall, r.,	473
Merritt Usher, d.,	353
Abe Seplowitz, d.,	331

SPECIAL ELECTION FOR STATE REPRESENTATIVE

North Branford (New Haven County) May 29, 1957

Harold J. Ivey, r.,	617	William T. Williams, d.	546

STATEMENT OF PRESIDING OFFICERS AS TO BALLOTS CAST AT ELECTION, NOVEMBER 6, 1956

HARTFORD COUNTY

TOWNS	Whole number of names on registry list.	Whole number checked as having voted.	Number of absentee ballots received from town clerk.	Number of absentee ballots voted.	Number of absentee ballots rejected.
Avon	2,470	2,313	100	94	6
Berlin	5,442	4,996	173	170	3
Bloomfield	5,261	4,988	200	195	5
Bristol	21,290	19,651	637	602	35
Burlington	1,109	1,018	32	29	3
Canton	2,267	2,111	87	87	0
East Granby	781	742	38	37	1
East Hartford	20,256	18,794	461	432	29
East Windsor	3,207	2,839	83	79	4
Enfield	11,478	9,695	206	186	20
Farmington	4,972	4,555	171	163	8
Glastonbury	6,886	6,433	261	257	4
Granby	2,097	1,951	125	125	0
Hartford	83,548	76,016	2,094	2,068	26
Hartland	434	398	23	23	0
Manchester	21,838	18,339	728	718	10
Marlborough	824	742	27	27	0
New Britain	42,679	38,580	1,022	1,013	9
Newington	7,961	7,556	228	222	6
Plainville	6,440	5,869	166	162	4
Rocky Hill	3,146	2,914	106	104	2
Simsbury	4,289	3,816	159	154	5
Southington	9,184	8,131	278	272	6
South Windsor	2,666	2,456	117	114	3
Suffield	3,365	3,074	129	127	2
West Hartford	34,795	32,927	1,737	1,707	30
Wethersfield	10,411	10,002	393	386	7
Windsor	9,262	8,656	331	323	8
Windsor Locks	4,740	4,432	122	117	5
Totals	333,098	303,994	10,234	9,993	241

STATEMENT OF PRESIDING OFFICERS AS TO BALLOTS CAST AT ELECTION, NOVEMBER 6, 1956

NEW HAVEN COUNTY

TOWNS	Whole number of names on registry list.	Whole number checked as having voted.	Number of absentee ballots received from town clerk.	Number of absentee ballots voted.	Number of absentee ballots rejected.
Ansonia	10,917	9,843	401	377	24
Beacon Falls	1,496	1,323	64	63	1
Bethany	1,074	1,019	55	55	0
Branford	8,154	7,727	445	438	7
Cheshire	5,372	5,009	181	178	3
Derby	6,274	5,650	121	118	3
East Haven	9,502	8,726	271	269	2
Guilford	3,525	3,266	170	167	3
Hamden	21,929	20,486	872	861	11
Madison	2,512	2,241	197	195	2
Meriden	27,343	24,635	1,095	1,079	16
Middlebury	2,340	2,169	109	108	1
Milford	17,852	15,668	545	534	11
Naugatuck	11,600	9,613	472	455	17
New Haven	86,384	77,332	3,919	3,797	122
North Branford	1,959	1,805	66	64	2
North Haven	7,582	6,968	297	282	15
Orange	3,585	3,071	110	109	1
Oxford	1,417	1,264	44	42	2
Prospect	1,617	1,503	49	45	4
Seymour	5,179	4,685	187	186	1
Southbury	1,722	1,400	58	55	3
Wallingford	13,386	11,886	607	575	32
Waterbury	57,021	52,237	1,714	1,659	55
West Haven	22,798	20,574	665	643	22
Wolcott	3,026	2,622	59	59	0
Woodbridge	2,408	2,245	125	125	0
Totals	337,974	304,967	12,898	12,538	360

STATEMENT OF PRESIDING OFFICERS AS TO BALLOTS CAST AT ELECTION, NOVEMBER 6, 1956

NEW LONDON COUNTY

TOWNS	Whole number of names on registry list.	Whole number checked as having voted.	Number of absentee ballots received from town clerk.	Number of absentee ballots voted.	Number of absentee ballots rejected.
Bozrah	749	672	33	32	1
Colchester	1,922	1,752	71	68	3
East Lyme	3,060	2,722	206	200	6
Franklin	538	501	16	16	0
Griswold	3,179	2,842	66	63	3
Groton	9,222	7,770	415	401	14
Lebanon	1,028	969	45	43	2
Ledyard	1,263	1,100	69	69	0
Lisbon	855	781	29	29	0
Lyme	738	709	115	112	3
Montville	2,986	2,669	136	132	4
New London	15,527	13,245	816	815	1
North Stonington	907	833	36	35	1
Norwich	20,071	17,705	781	729	52
Old Lyme	1,641	1,475	171	164	7
Preston	1,172	931	36	31	5
Salem	482	454	48	44	4
Sprague	1,562	1,350	70	70	0
Stonington	7,476	6,585	432	406	26
Voluntown	492	433	12	11	1
Waterford	6,588	6,084	289	285	4
Totals	81,458	71,582	3,892	3,755	137

STATEMENT OF PRESIDING OFFICERS AS TO BALLOTS CAST AT ELECTION, NOVEMBER 6, 1956

FAIRFIELD COUNTY

TOWNS	Whole number of names on registry list.	Whole number checked as having voted.	Number of absentee ballots received from town clerk.	Number of absentee ballots voted.	Number of absentee ballots rejected.
Bethel	3,781	3,480	165	161	4
Bridgeport	78,578	70,432	1,440	1,403	37
Brookfield	1,382	1,223	73	73	0
Danbury	19,576	17,342	918	851	67
Darien	9,737	9,089	848	816	32
Easton	1,787	1,712	108	105	3
Fairfield	22,441	21,100	938	928	10
Greenwich	28,437	25,833	1,658	1,637	21
Monroe	2,345	1,896	58	53	5
New Canaan	6,395	6,013	492	488	4
New Fairfield	1,429	1,266	82	82	0
Newtown	3,941	3,491	235	232	3
Norwalk	32,863	29,555	1,133	1,106	27
Redding	1,743	1,616	137	131	6
Ridgefield	3,634	3,198	238	235	3
Shelton	8,609	7,791	238	234	4
Sherman	433	394	30	30	0
Stamford	44,353	41,329	1,870	1,870	0
Stratford	21,349	20,191	592	591	1
Trumbull	8,486	8,035	225	221	4
Weston	1,841	1,742	131	130	1
Westport	9,728	9,165	582	577	5
Wilton	3,666	3,394	253	251	2
Totals	316,534	289,287	12,444	12,205	239

STATEMENT OF PRESIDING OFFICERS AS TO BALLOTS CAST AT ELECTION, NOVEMBER 6, 1956

WINDHAM COUNTY

TOWNS	Whole number of names on registry list.	Whole number checked as having voted.	Number of absentee ballots received from town clerk.	Number of absentee ballots voted.	Number of absentee ballots rejected.
Ashford	651	605	38	38	0
Brooklyn	1,715	1,462	80	76	4
Canterbury	913	855	68	68	0
Chaplin	567	512	23	23	0
Eastford	416	397	28	26	2
Hampton	464	444	26	25	1
Killingly	6,203	5,503	255	251	4
Plainfield	4,844	4,321	220	212	8
Pomfret	1,242	1,106	124	123	1
Putnam	5,323	4,845	276	268	8
Scotland	350	328	20	20	0
Sterling	759	701	17	17	0
Thompson	3,351	2,995	111	109	2
Windham	9,444	8,348	426	420	6
Woodstock	1,604	1,501	91	90	1
Totals	37,846	33,923	1,803	1,766	37

STATEMENT OF PRESIDING OFFICERS AS TO BALLOTS CAST AT ELECTION, NOVEMBER 6, 1956

LITCHFIELD COUNTY

TOWNS	Whole number of names on registry list.	Whole number checked as having voted.	Number of absentee ballots received from town clerk.	Number of absentee ballots voted.	Number of absentee ballots rejected.
Barkhamsted	595	532	20	20	0
Bethlehem	741	713	54	54	0
Bridgewater	466	452	30	30	0
Canaan	458	418	46	42	4
Colebrook	479	427	28	28	0
Cornwall	673	637	88	86	2
Goshen	661	610	50	49	1
Harwinton	1,334	1,208	47	44	3
Kent	987	908	127	122	5
Litchfield	3,251	2,970	192	187	5
Morris	575	545	26	26	0
New Hartford	1,630	1,509	73	71	2
New Milford	4,135	3,625	283	275	8
Norfolk	1,013	965	117	107	10
North Canaan	1,576	1,451	102	99	3
Plymouth	4,281	3,865	117	116	1
Roxbury	554	523	50	42	8
Salisbury	2,413	1,953	187	186	1
Sharon	1,246	1,119	104	99	5
Thomaston	3,137	2,970	157	154	3
Torrington	16,909	15,975	585	572	13
Warren	331	311	32	31	1
Washington	1,617	1,485	154	152	2
Watertown	7,028	5,947	161	159	2
Winchester	5,617	4,973	313	311	2
Woodbury	1,926	1,687	115	114	1
Totals	63,633	57,778	3,258	3,176	82

STATEMENT OF PRESIDING OFFICERS AS TO BALLOTS CAST AT ELECTION, NOVEMBER 6, 1956

MIDDLESEX COUNTY

TOWNS	Whole number of names on registry list.	Whole number checked as having voted.	Number of absentee ballots received from town clerk.	Number of absentee ballots voted.	Number of absentee ballots rejected.
Chester	1,319	1,247	81	79	2
Clinton	1,875	1,725	120	115	5
Cromwell	3,131	2,921	102	101	1
Deep River	1,820	1,692	180	180	0
Durham	1,217	1,126	48	48	0
East Haddam	1,956	1,601	122	117	5
East Hampton	2,958	2,651	276	265	11
Essex	2,449	2,268	169	160	9
Haddam	1,819	1,624	79	78	1
Killingworth	601	538	33	33	0
Middlefield	1,431	1,357	55	55	0
Middletown	15,513	14,450	730	718	12
Old Saybrook	2,134	1,885	134	129	5
Portland	3,666	3,521	153	148	5
Westbrook	1,192	1,082	65	65	0
Totals	43,081	39,688	2,347	2,291	56

STATEMENT OF PRESIDING OFFICERS AS TO BALLOTS CAST AT ELECTION, NOVEMBER 6, 1956

TOLLAND COUNTY

TOWNS	Whole number of names on registry list.	Whole number checked as having voted.	Number of absentee ballots received from town clerk.	Number of absentee ballots voted.	Number of absentee ballots rejected.
Andover	773	745	45	45	0
Bolton	1,325	1,210	36	36	0
Columbia	941	856	33	32	1
Coventry	3,230	2,729	113	113	0
Ellington	2,389	2,078	88	79	9
Hebron	851	768	30	29	1
Mansfield	3,258	3,059	126	126	0
Somers	1,956	1,652	61	59	2
Stafford	4,031	3,717	159	158	1
Tolland	1,228	1,113	45	43	2
Union	217	195	9	6	3
Vernon	7,544	6,277	228	222	6
Willington	900	834	16	16	0
Totals	28,643	25,233	989	964	25

SUMMARY OF COUNTIES

COUNTIES	Whole number of names on registry list.	Whole number checked as having voted.	Number of absentee ballots received from town clerk.	Number of absentee ballots voted.	Number of absentee ballots rejected.
Hartford	333,098	303,994	10,234	9,993	241
New Haven	337,974	304,967	12,898	12,538	360
New London	81,458	71,582	3,892	3,755	137
Fairfield	316,534	289,287	12,444	12,205	239
Windham	37,846	33,923	1,803	1,766	37
Litchfield	63,633	57,778	3,258	3,176	82
Middlesex	43,081	39,688	2,347	2,291	56
Tolland	28,643	25,233	989	964	25
Totals	1,242,267	1,126,452	47,865	46,688	1,177

ELECTORAL VOTES FOR PRESIDENT, 1916-1956

State	1916		1920		1924		1928		1932		1936		1940		1944		1948		1952		1956	
	R.	D.	R.	D.	R.	D.	R.	D.	R.	D.	R.	D.	R.	D.	R.	D.	R.	D.	R.	D.	R.	D.
Ala.	...	12	...	12	...	12	...	12	...	11	...	11	...	11	...	11	**	**	...	11	...	11
Ariz.	...	3	3	...	3	...	3	...	...	3	...	3	...	3	...	4	...	4	4	...	4	...
Ark.	...	9	...	9	...	9	...	9	...	9	...	9	...	9	...	9	...	9	...	8	...	8
Calif.	...	13	13	...	13	...	13	...	...	22	...	22	...	22	...	25	...	25	32	...	32	...
Colo.	...	6	6	...	6	...	6	...	...	6	...	6	6	...	6	...	...	6	6	...	6	...
Conn.	7	...	7	...	7	...	7	...	8	...	...	8	...	8	...	8	8	...	8	...	8	...
Del.	3	...	3	...	3	...	3	...	3	...	...	3	...	3	...	3	3	...	3	...	3	...
Fla.	...	6	...	6	...	6	6	...	...	7	...	7	...	7	...	8	...	8	10	...	10	...
Ga.	...	14	...	14	...	14	...	14	...	12	...	12	...	12	...	12	...	12	...	12	...	12
Id.	...	4	4	...	4	...	4	...	...	4	...	4	...	4	...	4	...	4	4	...	4	...
Ill.	29	...	29	...	29	...	29	...	...	29	...	29	...	29	...	28	...	28	27	...	27	...
Ind.	15	...	15	...	15	...	15	...	...	14	...	14	14	...	13	...	13	...	13	...	13	...
Ia.	13	...	13	...	13	...	13	...	...	11	...	11	11	...	10	...	...	10	10	...	10	...
Kan.	...	10	10	...	10	...	10	...	...	9	...	9	9	...	8	...	8	...	8	...	8	...
Ky.	...	13	...	13	13	...	13	...	...	11	...	11	...	11	...	11	...	11	...	10	10	...
La.	...	10	...	10	...	10	...	10	...	10	...	10	...	10	...	10	**	**	...	10	10	...
Me.	6	...	6	...	6	...	6	...	5	...	5	...	5	...	5	...	5	...	5	...	5	...
Md.	...	8	8	...	8	...	8	...	...	8	...	8	...	8	...	8	8	...	9	...	9	...
Mass.	18	...	18	...	18	...	...	18	...	17	...	17	...	17	...	16	...	16	16	...	16	...
Mich.	15	...	15	...	15	...	15	...	...	19	...	19	19	...	...	19	19	...	20	...	20	...
Minn.	12	...	12	...	12	...	12	...	...	11	...	11	...	11	...	11	...	11	11	...	11	...
Miss.	...	10	...	10	...	10	...	10	...	9	...	9	...	9	...	9	**	**	...	8	...	8
Mo.	...	18	18	...	18	...	18	...	...	15	...	15	...	15	...	15	...	15	13	...	...	13
Mont.	...	4	4	...	4	...	4	...	...	4	...	4	...	4	...	4	...	4	4	...	4	...
Nebr.	...	8	8	...	8	...	8	...	...	7	...	7	7	...	6	...	6	...	6	...	6	...
Nev.	...	3	3	...	3	...	3	...	...	3	...	3	...	3	...	3	...	3	3	...	3	...
N. H.	...	4	4	...	4	...	4	...	4	...	...	4	...	4	...	4	4	...	4	...	4	...
N. J.	14	...	14	...	14	...	14	...	...	16	...	16	...	16	...	16	16	...	16	...	16	...
N. M.	...	3	3	...	3	...	3	...	...	3	...	3	...	3	...	4	...	4	4	...	4	...
N. Y.	45	...	45	...	45	...	45	...	...	47	...	47	...	47	...	47	47	...	45	...	45	...
N. C.	...	12	...	12	...	12	12	...	...	13	...	13	...	13	...	14	...	14	...	14	...	14
N. D.	...	5	5	...	5	...	5	...	...	4	...	4	4	...	4	...	4	...	4	...	4	...
Ohio	...	24	24	...	24	...	24	...	...	26	...	26	...	26	25	...	...	25	25	...	25	...
Okla.	...	10	10	...	...	10	10	...	...	11	...	11	...	11	...	10	...	10	8	...	8	...
Oreg.	5	...	5	...	5	...	5	...	...	5	...	5	...	5	...	6	6	...	6	...	6	...
Penn.	38	...	38	...	38	...	38	...	36	...	...	36	...	36	...	35	35	...	32	...	32	...
R. I.	5	...	5	...	5	...	...	5	...	4	...	4	...	4	...	4	...	4	4	...	4	...
S. C.	...	9	...	9	...	9	...	9	...	8	...	8	...	8	...	8	**	**	...	8	...	8
S. D.	5	...	5	...	5	...	5	...	...	4	...	4	4	...	4	...	4	...	4	...	4	...
Tenn.	...	12	12	...	...	12	12	...	...	11	...	11	...	11	...	12	...	11	11	...	11	...
Tex.	...	20	...	20	...	20	20	...	...	23	...	23	...	23	...	23	...	23	24	...	24	...
Utah	...	4	4	...	4	...	4	...	...	4	...	4	...	4	...	4	...	4	4	...	4	...
Vt.	4	...	4	...	4	...	4	...	3	...	3	...	3	...	3	...	3	...	3	...	3	...
Va.	...	12	...	12	...	12	12	...	...	11	...	11	...	11	...	11	...	11	12	...	12	...
Wash.	...	7	7	...	7	...	7	...	...	8	...	8	...	8	...	8	...	8	9	...	9	...
W. Va.	7	1	8	...	8	...	8	...	...	8	...	8	...	8	...	8	...	8	...	8	8	...
Wis.	13	...	13	...	†	...	13	...	...	12	...	12	...	12	12	...	...	12	12	...	12	...
Wyo.	...	3	3	...	3	...	3	...	...	3	...	3	...	3	3	...	...	3	3	...	3	...
Totals	254	277	404	127	382	136	444	87	59	472	8	523	82	449	99	432	189	303	442	89	457	74
Plurality	...	23	277	...	246	...	357	...	...	413	...	515	...	367	...	333	...	114	353	...	383	...

†The 13 votes of Wisconsin in 1924 were cast for the Progressive candidate, Robert M. La Follette.

**The electoral votes of Alabama (11), Louisiana (10), Mississippi (9) and South Carolina (8), were cast for the States' Right Democrats Candidates in 1948.

QUALIFICATIONS FOR VOTING IN THE UNITED STATES

State	Requirements as to Citizenship	Residence in—			Regis-tration	Persons excluded from suffrage
	Voters must be 21 years of age and—	State	County	Voting Precinct		
Alabama	Citizen of U. S.	2 years	1 year	3 months	Yes	Idiots, insane, vagrants, persons convicted of crime or election fraud or with unpaid poll tax.*
Arizona	Citizen of U. S.	1 year	30 days	30 days	Yes	Illiterates, idiots, insane, persons under guardianship, or persons convicted of certain crimes, unless restored to citizenship.
Arkansas	Citizen of U. S.	1 year	6 months	30 days	No	Persons who have not paid poll tax or deprived of citizenship for felony unless pardoned. Idiots, or insane persons, minors.
California	Citizen of U. S.	1 year	90 days	54 days	Yes	Illiterates, idiots,insane, persons unable to read Constitution, persons convicted of felony or misappropriation of public money.
Colorado	Citizen of U. S.	1 year	90 days	15 days	Yes	Inmates of penal institutions.
Connecticut	Citizen of U. S.	1 year	†.....	.....	Yes	Idiots, insane, persons of immoral character or unable to read English, persons convicted of crime and not restored to citizenship.
Delaware	Citizen of U. S.	1 year	3 months	30 days	Yes	Insane, idiots, felons, paupers.
Florida	Citizen of U. S.	1 year	6 months	.....	Yes	Idiots, insane, persons under guardianship or confined in any state prison, persons convicted of felony unless restored to civil rights and persons interested in any wager on the result of any election.
Georgia	‡Citizen of U. S.	1 year	6 months	.....	Yes	Idiots, insane, persons convicted of certain crimes and not pardoned.
Idaho	Citizen of U. S.	6 months	30 days	.....	Yes	Insane persons, idiots, persons under guardianship, or convicted of certain crimes unless restored to citizenship.
Illinois	Citizen of U. S.	1 year	90 days	30 days	Yes	Persons convicted of certain crimes and not restored to citizenship. A person who has sold, or offered for sale, his vote and has been convicted is disfranchised from one to five years and is fined not more than $5,000.
Indiana	Citizen of U. S.	6 months	60 days	30 days	Yes	Persons imprisoned on conviction for any felony or misdemeanor during the period of such imprisonment.

*Members of armed forces exempt from poll tax. †6 months residence in community. ‡18 years of age and—.

QUALIFICATIONS FOR VOTING IN THE UNITED STATES—continued

State	Requirements as to Citizenship	Residence in—			Registration	Persons excluded from suffrage
	Voters must be 21 years of age and—	State	County	Voting Precinct		
Iowa	Citizen of U. S.	6 months	60 days	°10 days	(*a*)	Persons convicted of infamous crimes, idiots and insane.
Kansas	Citizen of U. S.	6 months	30 days	30 days	(*a*)	Convicts and insane.
Kentucky	‡ Citizen of U. S.	1 year	6 months	60 days	Yes	Idiots, insane, persons convicted of treason, felony, bribery in an election or any high misdemeanor, unless restored to their civil rights; inmates of penal institutions.
Louisiana	Citizen of U. S.	2 years	1 year (P)	3 months	Yes	Insane, inmates of certain institutions, etc.
Maine	Citizen of U. S.	6 months	.....	3 months	Yes	Paupers, persons under guardianship, persons unable to read English, persons serving sentence.
Maryland	Citizen of U. S.	1 year	6 months	6 months	Yes	Persons convicted of certain crimes.
Massachusetts	Citizen of U. S.	1 year	†.....	.....	Yes	Persons confined in penal institutions.
Michigan	Citizen of U. S.	6 months	*.....	.....	Yes	Persons confined in prison or jail.
Minnesota	Citizen of U. S.	6 months	.....	30 days	(*a*)	Persons convicted of felony or treason, under guardianship, insane.
Mississippi	Citizen of U. S.	2 years	1 year	1 year	Yes	Persons who have not paid poll tax for two consecutive years before election, and persons convicted of felony and other crimes listed in the constitution.
Missouri	Citizen of U. S.	1 year	60 days	60 days	(*b*)	Insane, wards of the state, convicted felons, unless restored to citizenship.
Montana	Citizen of U. S.	1 year	30 days	30 days	Yes	Insane, idiots and persons convicted of felony.
Nebraska	Citizen of U. S.	6 months	40 days	10 days	**	Non Compos Mentis.
Nevada	Citizen of U. S.	6 months	30 days	10 days	Yes	Persons convicted of treason or felony, unless restored to civil rights; idiots and insane.
N. Hampshire	Citizen of U. S.	.....	.....	6 months	Yes	Paupers, and persons excused from paying taxes at own request.
New Jersey	Citizen of U. S.	1 year	5 months	40 days	Yes	Paupers, insane, idiots, persons convicted of certain crimes unless pardoned.
New Mexico	Citizen of U. S.	1 year	90 days	30 days	Yes	Insane persons, idiots, persons convicted of infamous crimes unless restored to political rights.
New York	Citizen of U. S.	1 year	4 months	30 days	Yes	Persons convicted of felony or infamous crime and not restored to citizenship; persons convicted of election fraud or bribery; persons unable to read and write English.
North Carolina	Citizen of U. S.	1 year	4 months	30 days	Yes	Idiots, insane, persons convicted of crime unless restored to citizenship.

‡18 years of age and—. (P) Parish. †6 months residence in municipality. *30 days residence in city or township. (*a*) In certain cities. (*b*) In certain cities, or counties or political sub-divisions. **In cities with population of over 7,000. °For municipal elections.

QUALIFICATIONS FOR VOTING IN THE UNITED STATES—concluded.

State	Requirements as to Citizenship	Residence in—			Registration	Persons excluded from suffrage
	Voters must be 21 years of age and—	State	County	Voting Precinct		
North Dakota	Citizen of U. S.	1 year	90 days	30 days	No	Persons under guardianship, persons convicted of certain crimes.
Ohio	Citizen of U. S.	1 year	40 days	40 days	(*b*)	Persons convicted of felony, not restored to civil rights; inmates of prison, incompetents.
Oklahoma	Citizen of U. S.	1 year	6 months	30 days	Yes	Idiots, lunatics, inmates of poorhouse or prison, persons guilty of felony.
Oregon	Citizen of U. S.	6 months	.....	.....	Yes	Idiots, mentally diseased, persons convicted of a felony, and aliens.
Pennsylvania	Citizen of U. S.	[1]1 year	.....	2 months	Yes	None.
Rhode Island	Citizen of U. S.	1 year	†.....	.....	Yes	Paupers, imbeciles and persons convicted of bribery.
South Carolina	Citizen of U. S.	2 years	1 year	4 months	Yes	Persons convicted of crime, not pardoned; idiots, insane and paupers.
South Dakota	Citizen of U. S.	[2]1 year	90 days	30 days	Yes	Insane, persons under guardianship, persons convicted of felony or treason, unless restored to civil rights.
Tennessee	Citizen of U. S.	1 year	3 months	.....	Yes	Persons convicted of infamous crimes, unless restored to citizenship.
Texas	Citizen of U. S.	1 year	6 months	.....	No‡	Insane, idiots, paupers, persons convicted of felony not pardoned; or with unpaid poll tax.
Utah	Citizen of U. S.	1 year	4 months	60 days	Yes	Insane, idiots, persons convicted of treason or crime against franchise unless restored to civil rights.
Vermont	Citizen of U. S.	1 year	.....	*3 months	[3]Yes	Persons who have not paid poll and old age assistance taxes due the town are excluded from voting at town meetings. (Sec. 3499 V.S.)
Virginia	Citizen of U. S.	1 year	6 months	30 days	Yes	Idiots, insane, paupers, persons convicted of certain crimes, whose disabilities have not been removed.
Washington	Citizen of U. S.	1 year	90 days	30 days	Yes	Persons unable to read or speak English, insane, idiots, persons convicted of infamous crimes unless restored to civil rights.
West Virginia	Citizen of U. S.	1 year	60 days	30 days	Yes	Paupers, lunatics, persons convicted of felony, treason or election bribery.
Wisconsin	Citizen of U. S.	1 year	.....	10 days	(*a*)	Persons convicted of treason or felony until restored to civil rights, insane, persons under guardianship.
Wyoming	Citizen of U. S.	1 year	60 days	10 days	Yes	Illiterates, insane.

[1](or if having previously been a qualified elector or native born citizen of the State, moved therefrom and returned; then six months) immediately preceding the election. †6 months residence in municipality. (*a*) In certain cities or municipalities. *3 months requirement for voting for town representative only. [2]And resided in U. S. for 5 years. [3]For check list only, not by party. ‡Must purchase poll tax by January 31. (*b*) In certain cities, or counties or political sub-divisions.

STATE LEGISLATURES

Number, Term of Office, Salaries and Time of Meeting.

State	Years	Sessions	Month and Day	Limit of Sessions	No. of Senators	Term of Senators (yrs.)	No. of Representatives	Term of Representatives (yrs.)	Salary (a)
Alabama	Odd	Bien	Second Tuesday in January after election in November; first Tuesday in May	(b)	35	4	106	4	$10 per day, plus $20 per day for expenses.
Arizona	.....	Ann'l	Second Monday in January	60 days	28	2	80	2	$8 per day, plus $17 per day for expenses, if living away from home.
Arkansas	Odd	Bien	Second Monday in January	60 days	35	4	100	2	$1,200 per 2-year term.
California	Odd(c)	Bien	Monday after first day in January	120days	40	4	80	2	$6,000 per annum, plus $18 per day while in session.
Colorado	.....	Ann'l	Wednesday after first Tuesday, Jan.	No	35	4	65	2	$1,800 per annum.
Connecticut	Odd	Bien	Wednesday after first Monday, Jan.	(d)	36	2	279	2	$600 per term, and travel allowance.
Delaware	Odd	Bien	Tuesday after first Monday in Jan.	No	17	4	35	2	$1,000 per annum.
Florida	Odd	Bien	Tuesday after first Monday, April	*60days	38	4	95	2	$100 per month, plus $15 per day for subsistence, and travel allowance.
Georgia	.....	Ann'l	Second Monday in January	40 days	54	2	205	2	$10 per day, plus $20 for maintenance.
Idaho	Odd	Bien	Monday after January first	60 days	44	2	59	2	$10 per day during session.
Illinois	Odd	Bien	Wednesday after first Monday, Jan.	6 mos.	51	4	177	2	$5,000 per year.
Indiana	Odd	Bien	Thursday after first Monday, Jan.	61 days	50	4	100	2	$1,800 per year.
Iowa	Odd	Bien	Second Monday, January	No	50	4	108	2	$2,000 per session. Speaker of the House receives $4,000 per session.
Kansas	Odd(c)	Bien	Second Tuesday, January	No	40	4	125	2	$5 per day during session, plus $7 per day for expenses. Salary not to exceed $300 for any regular session.
Kentucky	Even	Bien	Tuesday after 1st Monday, January	60 days	38	4	100	2	$25 per day during session.
Louisiana	Even (e)	Bien	Second Monday, May	60 days	39	4	101	4	$50 per day while in session and $150 per month when not in session.

(a) All states and territories pay mileage except New Jersey and North Carolina. New Jersey gives its legislators free transportation on all railroads.
(b) Organizational 10 consecutive calendar days, and 36 legislative days for session starting in May.
(c) Also budget session in even years, limited to 30 days. (d) Adjourns Wednesday after first Monday in June.
(e) Also budget session in odd years, limited to 30 days. * May be extended for 30 days.

STATE LEGISLATURES—continued

State	Years	Sessions	Month and Day	Limit of Sessions	No. of Senators	Term of Senators (yrs.)	No. of Representatives	Term of Representatives (yrs.)	Salary (a)
Maine	Odd	Bien	First Wednesday, January	No	33	2	151	2	$1,250 per regular session.
Maryland	Odd(c)	Bien	First Wednesday, January	90 days	29	4	123	4	$1,800 per annum.
Massachusetts	.....	Ann'l	First Wednesday, January	No	40	2	240	2	$4,500 per session, plus traveling expenses.
Michigan	.....	Ann'l	Second Wednesday, January	No	34	2	110	2	$4,000 per year, plus $1,000 per year for expenses.
Minnesota	Odd	Bien	Tuesday after first Monday, Jan.	90 days	67	4	131	2	$4,800 per 2-year term.
Mississippi	Even	Bien	Tuesday after first Monday, Jan.	No	49	4	140	4	$3,000 per session, and $22.50 per day for extraordinary session, plus certain mileages.
Missouri	Odd	Bien	Wednesday after first Monday, Jan.	150days	34	4	157	2	$125 per month and expenses.
Montana	Odd	Bien	First Monday, January	60 days	56	4	94	2	$20 per day while in session.
Nebraska	Odd	Bien	First Tuesday, January	No	43	2	None		$872 per year.
Nevada	Odd	Bien	Third Monday, January	60 days	17	4	47	2	$25 per day while in session, plus $5 per day for expenses.
New Hampshire	Odd	Bien	First Wednesday, January	No	24	2	400	2	$200 per session, plus mileage for cars.
New Jersey	.....	Ann'l	Second Tuesday in January	No	21	4	60	2	$5,000 per annum. President of Senate and Speaker of the House receive $6,666.66.
New Mexico	Odd	Bien	Second Tuesday of January	60 days	32	4	66	2	$20 per day while in session.
New York	.....	Ann'l	First Wednesday after first Monday, January	No	58	2	150	2	$7,500 per annum.
North Carolina	Odd	Bien	Wednesday after first Monday, Feb.	No	50	2	120	2	$15 per day not to exceed 120 days.
North Dakota	Odd	Bien	Tuesday after 1st Monday, January	60 days	49	4	113	2	$5 per diem for 60 days, plus $15 per day for expenses.

(a) All states and territories pay mileage except New Jersey and North Carolina. New Jersey gives its legislators free transportation on all railroads.
(c) Also budget session in even year, first Wednesday in February, for a period of thirty days.

STATE LEGISLATURES—concluded.

State	Years	Sessions	Month and Day	Limit of Sessions	No. of Senators	Term of Senators (yrs.)	No. of Representatives	Term of Representatives (yrs.)	Salary (a)
Ohio	Odd	Bien	First Monday, January	No	34(2)	2	139(2)	2	$5,000 per annum.
Oklahoma	Odd	Bien	Tuesday after first Monday, Jan.	75 days	44	4	121	2	$15 per day for 75 legislative days, then annual salary of $100 per month.
Oregon	Odd	Bien	Second Monday, January	No	30	4	60	2	$600 per annum.
Pennsylvania	Odd	Bien	First Tuesday, January	No	50	4	210	2	$3,000 per year, plus certain mileage and expense allowances.
Rhode Island	.....	Ann'l	First Tuesday, January	No	44	2	100	2	$5 per day for 60 days, plus travel expenses of eight cents per mile.
South Carolina	.....	Ann'l	Second Tuesday, January	No	46	4	124	2	$1,000.
South Dakota	Odd	Bien	Tuesday after first Monday, Jan.	60 days	35	2	75	2	$1,500 per 2-year term.
Tennessee	Odd	Bien	First Monday, January	75 days	33	2	99	2	$15 per day for 75 days, plus mileage.
Texas	Odd	Bien	Second Tuesday, January	No	31	4	150	2	$25 per day for 120 days.
Utah	Odd	Bien	Second Monday, January	60 days	25	4	64	2	$500 per year.
Vermont	Odd	Bien	Wednesday after first Monday, Jan.	No	30	2	246	2	$70 per week, plus mileage of 20c per mile.
Virginia	Even	Bien	Second Wednesday, January	60 days	40	4	100	2	$1,080 per regular 60 day session.
Washington	Odd	Bien	Second Monday, January	60 days	49	4	99	2	$1,200 per annum during term of office, plus $25 per day for subsistence and lodging during session.
West Virginia	Odd(c)	Bien	Second Wednesday, January	60 days	32	4	100	2	$1,500 per year.
Wisconsin	Odd	Bien	Second Wednesday, January	No	33	4	100	2	$200 per month.
Wyoming	Odd	Bien	Second Tuesday, January	40 days	27	4	56	2	$12 per day, plus $6 per day for expenses.

(a) All states and territories pay mileage except New Jersey and North Carolina. New Jersey gives its legislators free transportation on all railroads.
(2) Number of Senators and Representatives varies in each session of the legislature during the decennial period.
(c) Also budget session in even years, limited to 30 days.

NON-STATE INSTITUTIONS AND SOCIETIES

AGRICULTURAL ASSOCIATIONS

CONN. BEEKEEPERS' ASSOC.—*Pres.*, Chester Niles, 25 New Road, Hamden; *Secy.*, Mrs. Lucy Powell, 1242 East St., New Britain; *Treas. and Financial Secy.*, Edwin A. LaBrake, 7 Main St., Woodbridge.

CONN. DAIRYMEN'S ASSOC.—*Pres.*, David D. Syme, R.F.D. 2, Willimantic; *Vice Pres.*, E. LeRoy Brock, 797 Ridge Road, Middletown; *Secy.*, Paul Heller, Woodbridge; *Treas.*, Paul Heller, Woodbridge.

CONN. POMOLOGICAL SOCIETY.—*Pres.*, Robert Josephy, Bethel; *Vice Pres.*, Brainerd T. Peck, Morris; *Secy.*, Sherman P. Hollister, Storrs; *Treas.*, Nelson B. Cooke, Branford.

CONN. POULTRY ASSOC.—Office: P.O. Box 17, Mansfield Center. *Pres.*, Hyman Frankel, Windham; *Secy.*, Frederick Libutzke, Hartford.

CONN. POULTRY BREEDERS' SOCIETY, INC.—Office: 214 Derby Ave., Orange. *Pres.*, Charles L. Kelly, Watertown; *Secy. and Treas.*, Eric R. Dahlberg, Orange.

CONN. SHEEP BREEDERS' ASSOC.—*Pres.*, Eldred Doyle, Tolland; *Vice Pres.*, Roy G. Pavy, Chester; *Secy.*, Norman W. Husted, RD 1, Seymour; *Treas.*, Roscoe Talbot, Andover.

CONN. STATE GRANGE.—*Pres.*, Donald K. Peck, Litchfield; *Secy.*, E. L. Covell, 122 Naubuc Ave., Glastonbury; *Treas.*, Albert A. Wilcoxson, 3426 Main St., Stratford.

CONN. VEGETABLE GROWERS' ASSOC.—*Pres.*, Eugene Gagliardone, R.F.D. 2, Andover; *Vice Pres.*, Stephen J. O'Kon, 32 Olga Ave., Wilson; *Secy.*, Frank W. Roberts, R.F.D. 1, Middletown; *Treas.*, Charles Bishop, Boston Post Rd., Guilford.

COUNTY EXTENSION SERVICE OFFICES

FAIRFIELD COUNTY EXTENSION SERVICE.—Office: Post Office Bldg., Main St., Danbury. *County Agt.*, LeRoy M. Chapman.

HARTFORD COUNTY EXTENSION SERVICE AND HARTFORD COUNTY AGRI. EXTENSION SERVICE COUNCIL, INC., COOPERATING.—Office: 6 Grand St., Hartford. *County Agt.*, Russell S. Anderson; *Assoc. County Agt.*, Stanley Papanos; *Asst. County Agt.*, Frederick Nelson.

NEW HAVEN COUNTY EXTENSION SERVICE.—Office: 322 North Main St., Wallingford. *County Agt.*, Roy E. Norcross.

NEW LONDON COUNTY EXTENSION SERVICE.—Office: Post Office Bldg., Norwich. *County Agt.*, W. Stanley Hale.

TOLLAND COUNTY EXTENSION SERVICE.—Office: Professional Bldg., Park St., Rockville. *County Adm.*, John H. Elliott.

WINDHAM COUNTY EXTENSION SERVICE AND WINDHAM COUNTY FARMERS' ASS'N. COOPERATING.—Office: 189 Main St., Putnam. *County Agt.*, Preston T. Roberts.

FARM BUREAUS

CONN. FARM BUREAU ASSOC., INC.—Office: 354 Whalley Ave., New Haven. *Pres.*, Rockwell W. Holcomb, Somersville; *Secy.-Treas.*, David A. Clarke, Milford.

LITCHFIELD COUNTY FARM BUREAU.—Office: Agricultural Center, Litchfield. *Pres.*, Benjamin Barringer; *County Agricultural Agt.*, Raymond P. Atherton.

MIDDLESEX COUNTY FARM BUREAU.—Office: Agricultural Center, Haddam. *County Agt.*, Gregory G. Curtis.

TOLLAND COUNTY FARM BUREAU.—Office: Professional Bldg., Park St., Rockville. *Pres.*, Wesley R. Bradway.

CHAMBERS OF COMMERCE

(°Indicates full-time Chambers.)

°THE CONN. CHAMBER OF COMMERCE, INC.—Office: 410 Asylum St., Hartford. *Pres.*, Robert P. Stacy; *Exec. Vice Pres.*, William B. Cafky; *Secy.*, Robert E. Simpson.

ANSONIA.—*Pres.*, George Tanner, P.O. Box 184; *Secy.-Treas.*, Albin H. Sokolnicki, P.O. Box 184.

BERLIN.—Office: P.O. Box 207, Kensington. *Pres.*, Vincent M. Garvey; *Vice Pres.*, Nunzio Rosso; *Secy.*, Mrs. Steven Motyka; *Treas.*, Anthony DiMugno.

BETHEL BOARD OF TRADE.—*Pres.*, Averice P. LaValla, 1 Fountain Place; *Secy.*, Mrs. Hilda Walker, 145 Greenwood Ave.

BRANFORD.—*Pres.*, Peter Batrow, Batrow Laboratories, Short Beach Rd.; *Secy.*, Earl Colter, 158 Montowese St.

°BRIDGEPORT.—Office: 1243 Main St. *Pres.*, T. A. D. Weaver; *Exec. Vice Pres.*, W. Dudley Jewell; *Exec. Secy.*, William L. Hawkins.

°BRISTOL.—Office: 222 Main St. *Pres.*, Seth H. Stoner; *Exec. Secy.*, George E. Underwood.

CANAAN.—*Pres.*, Harold Eiby, Lower Rd., East Canaan; *Secy.*, G. Roger Newkirk, Main St.; *Treas.*, Charles Beaujon, Jr., Granite Ave.

CHESHIRE.—*Pres.*, Edwin M. Perkins, 75 Carol Drive; *Exec. Secy.*, Adeline C. Peircey, 1030 South Main St.

°DANBURY.—Office: 20 West St. *Pres.*, Walter Werner; *Manager*, Richard C. Gram.

DANIELSON.—P.O. Box 686. *Pres.*, Henry Rivers, Main St.; *Secy.*, Alphege J. Faford, 101 Main St.

DEEP RIVER.—*Pres.*, William B. LaPlace, Main St.; *Secy.*, Gilbert L. Mather, 198 Main St.

DERBY BUSINESS MEN'S ASSOC.—*Pres.*, Arthur Bronfin, 349 North Main St., Ansonia; *Secy.-Treas.*, Michael Petz, 98 Hawthorne Ave., Derby.

DERBY AND SHELTON BOARD OF TRADE.—*Pres.*, Robert P. Weimann, Jr.; *Secy.*, William M. Miller.

EAST HAMPTON.—*Pres.*, Paul Ravis, East High St.; *Vice Pres.*, Ralph Youngs, Middletown Rd.; *Secy.-Treas.*, Mrs. Stanley G. Warzecha, Jr., 21 Hills Ave.

°EAST HARTFORD.—Office: 914 Main St. *Pres.*, Philip J. Wadhams; *Mng. Director*, William F. Boles.

EAST LYME.—*Pres.*, Adolf J. Lunde, Jr., Black Point Rd., Niantic; *Secy.*, Harold Summerscales, Chesterfield Road, East Lyme.

ESSEX BUSINESS MEN'S ASSOC.—*Pres.*, Philip Stueck, Mgr., c/o R. W. Camp Co., Essex; *Secy.-Treas.*, Mrs. Gould Chalker, Essex Square.

FAIRFIELD.—*Pres.*, Ronald J. Henry, 20 Reef Rd.; *Exec. Secy.*, Edward M. Brennan, 1433 Post Road.

GLASTONBURY.—*Pres.*, Fred Dussault, Hale Rd.; *Secy.-Treas.*, Paul Silvergleid, 2228 Main St.

°GREATER MERIDEN CHAMBER OF COMMERCE, INC.—Office: 43½ Colony St. *Pres.*, Bernard D. Kasack; *Exec. Secy.*, Sanford S. Shorr.

°GREATER MIDDLETOWN CHAMBER OF COMMERCE.—Office: 363 Main St. *Pres.*, George W. Trepp, Jr.; *Exec. Vice Pres.*, Harold C. Rowe.

°GREATER NEW LONDON CHAMBER OF COMMERCE.—Office: 281 State St. *Pres.*, Henry L. Bailey, Jr.; *Exec. Vice Pres.*, Marshall Ginther; *Secy.*, Marie M. Grove.

°GREATER WILLIMANTIC CHAMBER OF COMMERCE.—Office: Corner Bridge and Main Sts. *Pres.*, Edward R. Peterson; *Exec. Vice Pres.*, E. J. McCabe.

°GREENWICH.—Office: 109 Greenwich Ave. *Pres.*, John H. Burnes; *Managing Director*, Harry L. Nado.

GROTON.—Office: 789 Long Hill Rd. *Pres.*, Gilman C. Gunn, Jr.; *Secy.*, Robert L. Taylor.

GUILFORD.—*Pres.*, C. Merrill Stone, Stone Insurance Agency, 25 Boston St.; *Secy.*, H. Sage Adams, Box 273.

HAMDEN.—Office: 152 Temple St., New Haven. *Pres.*, Henry S. Kelly; *Exec. Secy.*, Walter O. Lee.

°HARTFORD.—Office: 800 Main St. *Pres.*, Richard B. Haskell; *Exec. Vice Pres.*, Arthur J. Lumsden; *Secy.*, Miss Florence G. Farrell.

LAKEVILLE.—*Pres.*, G. Campbell Becket, Main St.; *Secy.*, Ward L. Finkle, Park Square.

LYME AND OLD LYME.—*Pres.*, Dr. William N. Ross, Old Lyme; *Secy.*, N. R. Sheffield, Old Lyme.

°MANCHESTER.—Office: 139 East Center St., P.O. Box 749. *Pres.*, Edward H. Glenney; *Exec. Vice Pres.*, John P. Wiet.

MERIDEN.—(See Greater Meriden.)

MIDDLETOWN.—(See Greater Middletown.)

MILFORD CHAMBER OF COMMERCE, INC.—*Pres.*, Harry F. Dickinson, 545 Ferry Rd., Orange; *Exec. Dir.*, Curry M. Bartlett, Jr., 52 High St., Milford.

MYSTIC.—Office: 7 Cottrell St. *Pres.*, Samuel B. Hellier; *Exec. Vice Pres.*, Robert V. Squadrito; *Secy.*, John Hunter.

°NAUGATUCK.—Office: 203 Church St. *Pres.*, William Noble; *Exec. Vice Pres.*, Melvin P. Engelstad.

°NEW BRITAIN.—Office: 24 Washington St. *Pres.*, Stanley G. Fisher; *Exec. Vice Pres.*, Bernard G. Kranowitz; *Exec. Asst.*, Herbert S. Everett.

°NEW HAVEN.—Office: 152 Temple St. *Pres.*, Milton P. Bradley; *Exec. Vice Pres.*, W. Adam Johnson.

NEWINGTON.—*Pres.*, Elmer A. Mortensen, 2945 Berlin Turnpike; *Secy.*, Ted Riccio, 56 Richard St.

NEW LONDON.—(See Greater New London.)

NEW MILFORD.—*Pres.*, George W. Devoe, Kent Road; *Secy.*, Lucy Tiberio, Boardman St.

°NORWALK.—Office: 520 West Ave. *Pres.*, Gerald Gilroy; *Exec. Vice Pres.*, Sherwood H. Prothero.

°NORWICH.—Office: 329 Main St. *Pres.* Alexander J. Abraham; *Exec. Vice Pres.*, Frank E. Dixon.

OLD SAYBROOK.—*Pres.*, Irving LaMay, Saybrook Pt.; *Secy.*, Lee Owen, Nehantic Trail.

PLAINVILLE.—*Pres.*, Charles Taetsch, 18 Whiting St.; *Treas.*, James W. Russell, 98 East St.

PUTNAM AREA CHAMBER OF COMMERCE, INC.—Office: P.O. Box 489. *Pres.*, Glenn C. Mauer.

°ROCKVILLE AREA CHAMBER OF COMMERCE, INC.—Office: 3 Park St., Box 158, Rockville. *Pres.*, Ralph H. Gibson; *Vice Pres.*, Lawrence Scranton; *Exec. Secy.*, Vincent A. Choate; *Secy.*, Mrs. Myrtle Pierre; *Treas.*, Robert Pue.

SEYMOUR.—*Pres.*, A. Chiodo, c/o Seymour High School, Bank St.; *Secy.*, C. Arthur Maybury, 90 Main St.

SOUTHINGTON.—*Pres.*, Ernest W. Hobson, 51 Merrell Ave.; *Secy.*, Robert E. Foley, Mill St.; *Treas.*, Roy Van Gasbeck, 35 Bagley Road.

STAFFORD SPRINGS.—*Pres.*, James D. Backus, Backus Motors Inc.; *Secy.*, Lee Houle, Stafford Stationery Store.

°STAMFORD.—Office: 308 Atlantic St. *Pres.*, Harry F. Cooke; *Exec. Secy.*, Arthur G. Norman.

STRATFORD.—Office: 2362 Main St. *Pres.*, Richard L. Weldon; *Exec. Secy.*, John S. Birge.

TERRYVILLE.—*Pres.*, Robert B. Finan, North St. Ext.; *Secy.*, Mrs. Regina D. Klimas, 5 Dilion Drive.

THOMASTON BOARD OF TRADE.—*Pres.*, Anthony J. Voketites; *Vice Pres.*, Carmine Del Gaizo; *Secy.*, Emile Genest; *Treas.*, Roger A. Dupont.

THOMPSONVILLE.—*Pres.*, Stanley Javorski, Pleasant St.; *Secy.*, Francis W. Olschafskie, 31 High St.; *Exec. Dir.*, Abner C. Bristol, Riverdale Rd.

°TORRINGTON.—Office: 93 Main St. *Pres.*, Irving Strogatz; *Exec. Secy.*, Joseph C. Horne.

WALLINGFORD.—*Pres.*, Harold E. Dederick, Gaylord Farm Sanatorium; *Exec. Secy.*, Louis Isakson, P.O. Box 266.

***WATERBURY.**—Office: 7 Field St. *Pres.*, Louis J. Schuster; *Exec. Vice Pres.*, Rex Brown.

***WEST HARTFORD.**—Office: 1007 Farmington Ave. *Pres.*, J. Arthur Cope; *Exec. Dir.*, William H. Brennan.

WEST HAVEN.—Office: 507 Campbell Avenue, Room 103. *Pres.*, Francis J. Skerritt, 134 Center St.; *Secy.*, Mrs. Vera W. Clark, 33 Rockefeller Ave.

WETHERSFIELD BUSINESS MEN'S AND CIVIC ASSOC.—*Pres.*, John Dewhurst, c/o Arrow Tool Co., 36 Miller St.; *Vice Pres.*, Newton B. Perkins, 41 Clarkridge Rd.; *Rec. Secy.*, Milford F. Rhines, 695 Maple St.; *Cor. Secy.*, Henry S. Smalley, 19 Gracewell Rd.; *Treas.*, W. Dudley Birmingham, 111 Longvue Dr.

WILLIMANTIC.—(See Greater Willimantic.)

WINDSOR.—Office: 5 Elm St. *Pres.*, Fred P. Newton; *Vice Pres.*, Frank D. Parker; *Secy.*, Alton H. Wilson.

WINDSOR LOCKS.—*Pres.*, Edward T. LaJoie, 7½ Spring St.; *Rec. and Fin. Secy.*, Walter G. Burke, 6 Oak St.

WINSTED.—Office: 448 Main St. *Pres.*, Robert T. Cahill; *Secy.*, Lorraine P. Davis.

CIVIC AND WELFARE ASSOCIATIONS

CONN. DIVISION, AMERICAN ASSOC. OF UNIVERSITY WOMEN.—*Pres.*, Dr. Marion C. Sheridan, 711 Orange St., New Haven; *1st Vice Pres.*, Mrs. C. M. Leach, 37 Griswold Dr., West Hartford; *2nd Vice Pres.*, Mrs. William E. Gardner, 204 East Main St., Meriden; *Rec. Secy.*, Mrs. John W. Martinson, 29 Poplar St., East Norwalk; *Cor. Secy.*, Mrs. Charles T. G. Looney, 150 Corbin Rd., Hamden; *Treas.*, Miss Martina E. Doyle, 316 White St., Hartford.

AMERICAN FEDERATION OF STATE, COUNTY AND MUNICIPAL EMPLOYEES, AFL-CIO.—Office: 65 Wethersfield Ave., Hartford. *Pres.*, Frank Gallagher, 220 Park Road, West Hartford; *First Vice-Pres.*, Henry Bernd, Nashville Rd. Ext., Bethel; *Second Vice Pres.*, George LaChapelle, Box 508, Norwich; *Financial Secy.*, Mary Lapointe, R.D. 1, Storrs; *Rec. Secy.*, Mae Guarnieri, Box 184, Southbury Training School, Southbury.

AMERICAN CANCER SOCIETY, CONN. DIV., INC.—Office: 1044 Chapel St., New Haven 10. *Pres.*, Edward J. Ottenheimer, M.D.; *Vice Pres.*, Donald A. Bristoll, M.D.; *Secy.*, John M. Morris, M.D.; *Treas.*, Charles F. Lewis; *Chm. Exec. Committee*, Alfred M. Wade; *Chm. of Volunteers*, Mrs. Charles H. Wilmot; *Campaign Chm.*, C. Russell Sumpf; *National Dir.*, Charles H. Walters; *Exec. Dir.*, Edwin R. Meiss; *Service Dir.*, Joan R. Bradley; *Educational Dir.*, Robert I. Wakeley; *Publicity Dir.*, Arthur Slutsky.

THE AMERICAN NATIONAL RED CROSS, NATIONAL HEADQUARTERS.—17th and D Sts., N.W., Washington 13, D.C. *Chm.*, E. Roland Harriman; *Pres.*, Alfred M. Gruenther.

CONN. CHILDREN'S AID SOCIETY.—Office: 1680 Albany Ave., Hartford 5. *Pres.*, Mrs. Louis L. Coudert; *Vice Pres.*, Edward H. Little, Arthur W. Frank, Jr.; *Rec. Secy.*, Mrs. Walter H. Gray, Mrs. Daniel F. Harvey; *Cor. Secy.*, Mrs. John S. Mason; *Treas.*, Mrs. John M. Washburn; *Asst. Treas.*, Mrs. Richard B. Redfield; *Exec. Dir.*, C. Rollin Zane.

CONN. CHILD WELFARE ASSOC., INC.—Office: 210 Prospect St., New Haven. *Pres.*, Stanley P. Mead; *Vice Pres.*, Mrs. Herbert F. Fisher; Miss M. Louise Hemingway, Dr. Arnold L. Gesell; *Secy.*, Mrs. Leslie B. Cone; *Treas.*, G. Harold Welch; *Exec. Dir.*, Mrs. Edith Valet Cook.

CONN. FOREST AND PARK ASSOC.—Office: 322 North Main St., Wallingford. *Pres.*, James L. Goodwin; *Secy. and Forester*, A. W. Hurford; *Treas.*, John T. Kimberly, New Haven.

CONN. HUMANE SOCIETY.—Office: 300 Washington St., Hartford. *Pres.*, Henry S. Robinson, Jr.; *Treas.*, John H. Brooks; *Secy.*, Mrs. William B. Dana.

THE CONN. MERIT SYSTEM ASSOC., INC.—Office: 404 Farmington Ave., Hartford. *Pres. Emeritus*, Charles G. Morris; *Pres.*, Kimberly Cheney; *Vice Pres.*, Henry T. Kneeland, Dr. Paul W. Stoddard; *Vice Pres.-Treas.*, Horace C. Burton; *Secy.*, Natalie W. Wilson; *Exec. Dir.*, Dudley B. Ball.

CONN. PRISON ASSOC.—Office: Rm. 205, State Office Bldg., Hartford. *Pres.*,

Hon. William M. Maltbie; *Exec. Secy. and Asst. Treas.*, vacancy; *Treas.*, Conn. Bank and Trust Co.; *Field Dir. and Acting Dir.*, Charles M'Grath; *Agt. for Hartford County*, E. J. Danberg; *Agt. for New Haven County*, J. F. Malpass; *Agt. for Fairfield County*, C. E. Hewes.

CONN. PROBATION AND PAROLE ASSOC.—*Pres.*, David F. Donovan, 18 Lyon Ter., Bridgeport; *Vice Pres.*, Mrs. Janet York, Niantic; *Secy.*, Miss Ellen Dunn, Torrington; *Treas.*, Francis R. Cunningham, Cheshire.

CONN. PUBLIC EXPENDITURE COUNCIL, INC.—Office: 21 Lewis St., Hartford. *Chm., Bd. Trustees*, John A. North, Hartford; *Treas.*, Ostrom Enders, Hartford; *Asst. Treas.*, Clayton B. Parker, Hartford; *Exec. Dir. and Secy.*, Carter W. Atkins, Hartford.

THE CONN. SOCIETY FOR CRIPPLED CHILDREN AND ADULTS, INC.—State Headquarters: 740 Asylum Ave., Hartford 5. *Pres.*, W. Watson House; *Vice Pres.*, Mrs. Helen D. LaPlace; *Exec. Secy.*, Gertrude Norcross; *Treas.*, Hartford National Bank & Trust Co.; *Local Chapters:* The Hartford Rehabilitation Center, Inc., 2 Holcomb St., Hartford; The New Haven Curative Workshop, Inc., 378 Congress St., New Haven; The Crippled Children's Workshop and Physical Therapy Clinic, 85 Park Ave., Bridgeport; The Rehabilitation Center for the Physically Handicapped, Inc., 10 Wall St., Stamford; Camp Hemlocks, 2200 Huntington Turnpike, Nichols.

CONN. STATE EMPLOYEES ASSOC.—Office: 212 Washington St., Hartford. *Pres.*, Dr. James W. Moore, 15 Davis Road, North Haven; *Sr. Vice Pres.*, Leslie A. Williamson, Notch Road, Bolton (P.O., R.F.D. 2, Manchester); *Vice Pres.*, Dr. Theodore Paullin, 45 Camp Ave., Newington; Victor Chilone, 109 Shultas Place, Hartford; Joseph J. Heacox, Church St., Pine Meadow; Michael J. Gallagher, 19 West Main St., Norwich; *Secy.*, Bertha D. Rubinowicz, Cedarcrest San., Newington; *Treas.*, Richard B. Fritzson, 312 Sargeant St., Hartford; *Exec. Dir.*, Bernard H. McCusker, Newington.

CONN. STATE FEDERATION OF WOMEN'S CLUBS, INC.—*Pres.*, Mrs. Fred B. Johnson, 30 Sunrise Hill Drive, West Hartford; *Rec. Secy.*, Mrs. George F. Hand, 100 Center St., West Haven; *Cor. Secy.*, Mrs. James G. Osmond, 15 Woodside Circle, Hartford; *Treas.*, Mrs. Stillman S. Shaw, 1515 Main St., Glastonbury.

CONN. TREE PROTECTIVE ASSOC.—*Pres.*, Dr. Albert E. Dimond, Conn. Agric. Expt. Station, Box 1106, New Haven; *Vice Pres.*, Victor J. Jarm, 40 Hamilton St., Hartford 6; *Secy.-Treas.*, Herbert J. Cran, Jr., 1631 Orchard Hill Rd., Cheshire.

THE HARTFORD WOMAN'S CLUB, INC.—Office: 22 Woodland St., Hartford. *Pres.*, Mrs. James G. Osmond, 15 Woodside Circle, Hartford; *Cor. Secy.*, Miss Emma C. Tommasoni, Burnham Road, Avon; *Treas.*, Mrs. Daniel O'Connell, 91 Sylvan Ave., West Hartford.

LEAGUE OF WOMEN VOTERS OF CONN., INC.—Office: 404 Farmington Ave., Hartford 5. *Pres.*, Mrs. Lincoln R. Young; *1st Vice Pres.*, Mrs. Robert G. Edgar; *2nd Vice Pres.*, Mrs. Julian Sturtevant; *Exec. Secy.*, Miss Jean M. Handley; *Secy.*, Mrs. Willis H. Umberger, Sr.; *Treas.*, Mrs. Alexander P. Wylie.

MANUFACTURERS ASSOC. OF CONN., INC.—Office: 928 Farmington Ave., West Hartford. *Pres.*, Harrison Fuller, Pres., The Fuller Merriam Co., West Haven; *Vice Pres.*, Harvey L. Spaunburg, Pres., Veeder-Root, Inc., Hartford; *Vice Pres.*, Philip B. Watson, Gen. Mgr., American Cyanamid Co., Wallingford; *Exec. Vice Pres.*, N. W. Ford; *Secy.*, L. M. Bingham; *Treas.*, John Coolidge, Pres.-Treas., Conn. Manifold Forms Co., West Hartford.

METROPOLITAN WOMAN'S CLUB OF HARTFORD.—*Pres.*, Mrs. Thomas McLaughlin, 229 Victoria Rd., Hartford; *Vice Pres.*, Mrs. William C. Haveran, 16 Pippin Ave., Glastonbury; *Rec. Secy.*, Miss Helen M. Lynch, 163 Pendleton Rd., New Britain; *Cor. Secy.*, Mrs. Wilbert O. Gorman, 9 Evergreen Ave., Hartford; *Treas.*, Mrs. George F. Clark, 112 Arnold St., Hartford.

NATURAL RESOURCES COUNCIL OF CONN.—Office: Secy.-Treas., 475 State Office Bldg., Hartford. *Chm.*, Paul V. Hayden, Vice Pres., Conn. Light and Power Co.; *1st Vice Chm.*, Adolph C. Holland, East Hartford; *2nd Vice Chm.*, Mrs. Clark I. Scott, Southbury; *3rd Vice Chm.*, Norman H. Pearson, Hamden; *Secy.-Treas.*, Sidney A. Edwards, Hartford; *Asst. Secy.*, Joseph A. Ward, Jr., Hartford.

ORDER OF WOMEN LEGISLATORS (OWLS).—*Pres.*, Mrs. Lillian E. Hutton, 21 Spring St., Winsted; *Vice Pres.*, Mrs. Julia T. Wright, Old Grassy Hill Rd., Orange; *Vice Pres.*, Mrs. Florence Lord, R.F.D. 2, East Hampton; *Secy.*, Mrs. Arline M. Benson, 65 Theodore St., Newington; *Treas.*, Mrs. Bernadette C. Maynard, R.F.D. 4, Norwich.

THE PARENT-TEACHER ASSOC. OF CONN., INC.—Office: 125 Trumbull St., Hartford. *Pres.*, Mrs. Roy L. Cole, 91 Water St., Stonington; *Secy.*, Mrs. Forrest D. Gibson, 8 White Oak Rd., Farmington; *Treas.*, Mrs. Edward Deak, 493 Winthrop Ave., New Haven.

THE STAMFORD-GREENWICH ANIMAL SHELTER.—Office: 60 South St., Stamford. *Pres.*, Frank J. DiSesa; *Honorary Pres.*, Benjamin H. Mead; *Vice Pres.*, Mrs. Donald C. Brace, Mrs. Sherman R. Hoyt, Mrs. J. Whitney Peterson, Mrs. Royal E. Peterson, Miss Mabel Thatcher; *Treas.*, Mrs. Richard I. Stamberger; *Secy.*, Mrs. Samuel Young.

UNITED TEMPERANCE SOCIETY OF CONN., INC.—Office: 287 West Rock Ave., New Haven 15. *Pres.*, The Rev. Dr. Fred R. Edgar, Manchester; *Treas.*, Harold J. House, South Windsor.

WOMAN'S CHRISTIAN TEMPERANCE UNION OF CONN.—Office: 36 Pearl St., Hartford. *Pres.*, Mrs Norma Burgess Moore; *Vice Pres.*, Mrs. Herbert W. Carpenter; *Rec. Secy.*, Mrs. Gerald H. Julian; *Cor. Secy.*, Mrs. R. C. Bauer; *Treas.*, Miss Ethel D. Barrows.

ART MUSEUMS

FARMINGTON.—*Hill-Stead Museum.* Open: Wed., Thurs., Sat. and Sun. afternoons from 2-5 P.M. Other times by appointment.

HARTFORD.—*Connecticut Historical Society,* Library and Museum, 1 Elizabeth St. Open: Daily, 9:30 A.M.-5:30 P.M. except Sun. and holidays; closed Sat. at noon during June, July and Aug.

HARTFORD.—*Wadsworth Atheneum,* 25 Atheneum Square North (3). Open: Year round, Tues. through Fri. from 12 N.-5 P.M.; Sat., 9 A.M.-5 P.M.; Sun. and holidays, 2-5 P.M.; closed Mon., New Year's Day, Good Friday, Fourth of July, Sat. and Sun. preceding Labor Day, Thanksgiving and Christmas.

MIDDLETOWN.—*Wesleyan University,* Davison Art Center, High St. Open: Summer months, Mon. through Fri., 8 A.M.-5 P.M., closed weekends. Winter months, Mon. through Fri., 8 A.M.-5 P.M.; Sat., 8-12 A.M., 1-4 P.M.; Sun., 2-4 P.M.

NEW BRITAIN.—*Art Museum of the New Britain Institute,* 56 Lexington St. Open: Year round, weekdays and Sun. from 2-5:30 P.M.; closed Mon. and holidays.

NEW HAVEN.—*New Haven Art Gallery and Art Lending Library,* 38 Warner Road, North Haven. Open: Daily, 2-5 P.M., except during August.

NEW HAVEN.—*Yale University Art Gallery,* 1111 Chapel St. Open: Tues. through Sat., 10 A.M.-5 P.M.; Sun., 2-4:30 P.M.; closed Mondays, Thanksgiving, Christmas, New Year's and Fourth of July. (Summer hours, as of May 31: Tues. through Sat., 11 A.M.-4:30 P.M.; other days, the same.)

NEW LONDON.—*Lyman Allyn Museum,* 100 Mohegan Ave. Open: Year round, weekdays 1-5 P.M.; Tues. evening, 7-9 P.M.; closed Mon.; Sun., 2-5 P.M.; closed Good Friday, Fourth of July, Thanksgiving and Christmas.

NORWICH.—*Norwich Free Academy, Slater Memorial Museum,* located in the Slater Building and the adjacent Converse Art Building, 108 Crescent St. Open: Mon. through Fri., 10 A.M.-4 P.M.; Sun., 2-5 P.M.; closed Sat. and from June 1st to Sept. 7th.

HISTORICAL SOCIETIES

ACORN CLUB.—*Pres.*, Charles S. Bissell, Suffield; *Secy.-Treas.*, Thompson R. Harlow, Conn. Historical Society, 1 Elizabeth St., Hartford 5.

AMITY AND WOODBRIDGE HISTORICAL SOCIETY, INC.—Newton Rd., Woodbridge. *Pres.*, John Parks Coe; *Vice Pres.*, Carroll Alton Means; *Secy.*, Newton H. Street; *Treas.*, Stuart M. Peck.

ANTIQUARIAN AND LANDMARKS SOCIETY, INC. OF CONN.—*Pres.*, Orrin P. Kilbourn, P.O. Box 208, Hartford 1; *1st Vice Pres.*, Charles S. Bissell, Suffield; *2nd Vice Pres.*, Richard N. Ford, 855 Asylum Ave., Hartford 5; *3rd Vice Pres.*, Mrs. David E. Murphy, Westbrook; *Rec. Secy.*, Mrs. Henry M. Clark, Hastings Hill, Suffield; *Cor. Secy.*, Mrs. Alfred Howe Terry, Hadlyme; *Exec. Secy.*, Mrs. Frank Cogan, Farmington; *Treas.*, Hartford National Bank and Trust Co., Trust Department, 777 Main St., Hartford 15.

THE ARCHEOLOGICAL SOCIETY OF CONN.—Office: Peabody Museum, Yale University, New Haven. *Pres.*, Frank Glynn; *Secy.*, Dr. Leopold Pospisil; *Treas.*, Miss Ruth Galinat.

THE CHESHIRE HISTORICAL SOCIETY, INC.—92 Main St., Cheshire. *Pres.*, Stuart H. Hall; *Secy.*, Robert J. Craig, *Treas.*, C. David Eckerson.

THE CLINTON HISTORICAL SOCIETY.—William Stanton Andrews Memorial, Town Hall, Clinton. *Pres.*, Beaufort R. L. Newsom; *1st Vice Pres.*, Theodore P. Moser; *2nd Vice Pres.*, Mrs. Sturges Redfield, Jr.; *Rec. Secy.*, Miss Eunice E. Carter; *Cor. Secy.*, Mrs. Richard H. Rich; *Treas.*, Mrs. Frederick Raymond; *Librarian*, Miss Edna G. Smith.

COLEBROOK HISTORICAL SOCIETY, INC., Colebrook.—*Pres.*, Mrs. Mabel A. Newell; *Vice Pres.*, Mrs. Norman F. Thompson, Jr.; *Secy.*, Mrs. Harold L. Tator, Sr., R.F.D. 1, Winsted; *Treas.*, Miss Mary B. Whiting.

THE CONN. BOTANICAL SOCIETY, INC.—*Pres.*, Leonard J. Bradley, Wilton; *Vice Pres.*, Prof. G. Safford Torrey, Storrs; *Rec. Secy.-Treas.*, Mrs. A. Clayton Scribner, 2 Bittersweet Trail, Rowayton; *Cor. Secy.*, Mrs. Esther B. Lindquist, R.F.D. 2, Guilford.

CONN. HISTORICAL SOCIETY.—1 Elizabeth St., Hartford 5. *Pres.*, Newton C. Brainard; *Vice Pres.*, Charles S. Bissell; *Rec. Secy.*, Frances A. Hoxie; *Cor. Secy.*, Florence S. Marcy Crofut; *Treas.*, Allerton C. Hickmott.

THE CONN. LEAGUE OF HISTORICAL SOCIETIES, INC.—*Pres.*, Whitney L. Brooks, P. O. Box 353, Torrington; *Pres. Emeritus*, Edgar F. Waterman, 196 No. Beacon St., Hartford; *Secy.*, Mrs. Dwight C. Lyman, Old Post Road, Old Lyme; *Treas.*, Miss Hazel A. Johnson, 146 Mohegan Ave., New London.

DANBURY SCOTT FANTON MUSEUM AND HISTORICAL SOCIETY, Danbury.—*Pres.*, Albert Meserve, Danbury; *1st Vice Pres.*, Thomas H. Tuohy, Bethel; *2nd Vice Pres.*, Frank Stone, Danbury; *Rec. Secy.*, Miss Dorothy N. Ryder, 114 Deer Hill, Danbury; *Cor. Secy.*, Miss Elizabeth McKee, Danbury; *Treas.*, George F. Green, Danbury; *Asst. Treas.*, Robert Johnson, Danbury.

THE DEEP RIVER HISTORICAL SOCIETY, INC.—Stone House, Main St., Deep River. *Pres.*, Miss Helen Hannon; *1st Vice Pres.*, Howard Southworth; *2nd Vice Pres.*, Robert Ingram; *Cor. Secy.*, Mrs. Frank Ferrari; *Secy.*, Thomas Stevens; *Treas.*, Francis Adams; *Curator*, Mrs. Thomas McQueeney.

DERBY HISTORICAL SOCIETY, Derby.—*Pres.*, Dr. Samuel B. Rentsch, 61 Seymour Ave., Derby; *Secy-Treas.*, Miss Maude V. N. Bradley, Derby.

THE DOROTHY WHITFIELD HISTORIC SOCIETY, INC., Guilford.—*Pres.*, Mrs. Richard W. Beebe; *1st Vice Pres.*, Mrs. Richard S. Guptil; *2nd Vice Pres.*, Mrs. Frederic L. Rowland; *Rec. Secy.*, Mrs. Eliot H. Benton; *Treas.*, Mrs. H. Milton Bullard, Jr.; *Cor. Secy.*, Mrs. Briggs W. Buchanan.

THE DURHAM HISTORICAL SOCIETY, Durham.—*Pres.*, Mrs. Charles S. Loveland; *Vice Pres.*, Mrs. Alfred C. Harvey; *Secy.*, Mrs. Arthur W. Bailey; *Treas.*, A. Ernest Otte.

THE ESSEX HISTORICAL SOCIETY, INC., Essex.—*Pres.*, Howard M. Newton; *Vice Pres.*, Edward C. Hyatt, Willis Pratt; *Rec. Secy.*, Mrs. Albert F. Stanley; *Secy.*, Mrs. Beatrice W. Sage; *Treas.*, Leslie R. Dickinson.

FAIRFIELD HISTORICAL SOCIETY.—636 Old Post Road, Fairfield. *Pres.*, Samuel Glover; *Vice Pres.*, Sidney W. Talbot; *Secy.*, Charles J. Walsh; *Treas.*, Elbert S. Overbaugh; *Curator*, Mrs. Edna H. Forsyth.

THE GUILFORD KEEPING SOCIETY, INC, Guilford.—*Pres.*, Mrs. P. Lloyd Davis; *Vice Pres.*, Miss Dorothy Phinney; *Rec. Secy.*, Miss Olive Schurig; *Cor. Secy.*, Mrs. Michael Mazzocchi; *Treas.*, Harry O. Leete.

THE HAMDEN HISTORICAL SOCIETY, INC., Hamden 14.—*Pres.*, Henry S. Kelly; *Vice Pres.*, Kendrick W. Ralph; *Secy.*, Eugene H. Humphrey; *Treas.*, Myron H. Brock.

HARTLAND HISTORICAL SOCIETY, Hartland.—*Pres.*, Stanley A. Ransom; *Vice Pres.*, Mrs. Alice E. Parmelee; *Secy.*, Miss Stella A. Gorse; *Treas.*, James A. Ransom; *Librarian*, Mrs. Mary Emmons; *Curator*, Mrs. Anita Holt.

HISTORICAL SOCIETY OF GLASTONBURY.—*Pres.*, Earl H. Hodge; *Vice Pres.*, William Z. Holman; *Secy.*, Mrs. James C. Adams, Jr.; *Treas.*, John F. Horton; *Exec. Secy.*, Mrs. Paul Parshley; *Recorder*, Mrs. Thomas B. Rhines.

THE HISTORICAL SOCIETY OF THE TOWN OF GREENWICH, INC.—c/o Old Greenwich Trust Co., Old Greenwich. *Pres. Emeritus*, Mrs. Edwin Binney; *Pres.*, Anson C. Lowitz; *Exec. Vice Pres.*, Herbert H. Ferris; *Vice Pres.*, Mrs. Samuel F. Pryor, Jr., H. Lawrence Coggins, Mrs. William Jay Wilson; *Secy.*, Wakeman Hartley; *Cor. Secy.*, Mrs. Edgar M. Ferris; *Treas.*, Robert A. Lee; *Curator*, Mrs. Lucius R. Merritt.

HISTORICAL SOCIETY OF NEW BRITAIN.—*Pres.*, Joseph W. Roche; *1st Vice Pres.*, Oliver M. Wiard; *2nd Vice Pres.*, Mrs. Carl Neumann; *Secy.*, Mrs. T. W. Hinchliffe, Sr.; *Asst. Secy.*, Mrs. Winnifred R. Miller; *Treas.*, William H. Judd; *Asst. Treas.*, Frank W. Schade; *Curator*, Miss Dotha E. White; *Asst. Curator*, James G. Henderson.

KENT HISTORICAL SOCIETY, Kent.—*Pres.*, Mrs. Harry J. Casey; *Vice Pres.*, Rev. Charles H. Webb; *Secy.*, Mrs. J. Floyd Barton; *Treas.*, Ralph W. Bull; *Asst. Treas.*, Mrs. Howard Stone.

LITCHFIELD HISTORICAL SOCIETY, MUSEUM.—South and East Sts., Litchfield. *Pres.*, Walter Lyman Upson; *Vice Pres.*, F. Kingsbury Bull, Arthur F. Ells, H. Bertram Lewis, J. Kip Finch; *Rec. Secy.*, Eugene H. Dooman; *Cor. Secy.*, Mrs. Floyd Vanderpoel; *Treas.*, Mrs. Arthur Rylander; *Curator and Librarian*, Charlotte M. Wiggin.

MADISON HISTORICAL SOCIETY.—Nathaniel Allis House, Madison. *Pres.*, Mrs. Horace Chittenden; *Vice Pres.*, Frank Boyd; *Secy.*, Mrs. George Coe; *Treas.*, Howard Field.

MARINE HISTORICAL ASSOC., INC.—Greenmanville Ave., Mystic. *Honorary Chm., Bd. of Trustees*, Governor Abraham Ribicoff; *Curator Emeritus*, Carl C. Cutler; *Pres.*, Philip R. Mallory; *Exec. Vice Pres.*, G. W. Blunt White; *Vice Pres.*, J. Burr Bartram, Edwin Pugsley, Clarence A. Wimpfheimer; *Treas.*, Brower Hewitt; *General Mgr.*, Charles A. Brooks; *Curator*, Edouard A. Stackpole; *Secy.*, B. MacDonald Steers.

THE MATTATUCK HISTORICAL SOCIETY.—119 West Main St., Waterbury. *Pres.*, Ridgway M. Hall; *Secy-Treas.*, Edwin C. Northrop; *Dir. Activities*, Rawson W. Haddon.

MERIDEN HISTORICAL SOCIETY, INC.—Andrews Homestead, 424 West Main St., Meriden. *Hon. Pres.*, Mayor of Meriden; *Pres.*, Mrs. John B. Kirby; *1st Vice Pres.*, Richard C. Harpham; *2nd Vice Pres.*, Mrs. Stella B. Milroy; *Secy.*, Mrs. C. E. Smythe; *Treas.*, Miss Anna B. Sands; *Curator*, Mrs. I. S. Otis.

THE MIDDLESEX COUNTY HISTORICAL SOCIETY.—194 Court St., Middletown. *Pres.*, Bernard P. Prue; *Vice Pres.*, Dr. George M. Dutcher, James M. Worthington; *Secy.*, Mrs. Ruth S. Applegate; *Asst. Secy.*, Miss Marian Drury; *Treas.*, H. Austin Spang.

MILFORD HISTORICAL SOCIETY, Milford.—*Pres.*, Waverly P. Lewis; *1st Vice Pres.*, William J. Finan; *2nd Vice Pres.*, Harold W. Beard; *3rd Vice Pres.*, John G. Burk; *Rec. Secy.* Miss Vera M. Hine; *Cor. Secy.*, Mrs. William F. Redfield; *Treas.*, Morris W. Abbott.

THE NEW CANAAN HISTORICAL SOCIETY, New Canaan.—*Chm. of the Board*, Marshall H. Montgomery; *Pres.*, Frederick O. McKenzie; *Vice Pres.*, Marion Dickerman, Stanley P. Mead; *Vice Pres.-Secy.*, David Howland; *Cor. Secy.*, Theodore W. Benedict; *Treas.*, Virgil A. Hower; *Librarian*, Vera C. Halstead; *Curator*, Elizabeth F. Glassmeyer; *Historian*, Genevieve C. Salmon.

NEW HAVEN COLONY HISTORICAL SOCIETY.—114 Whitney Ave., New Haven 10. *Pres.*, Ralph H. Gabriel; *Secy.*, Thew Wright, Jr.; *Treas.*, Raynham Townshend, Jr.; *Curator*, Ralph W. Thomas.

NEW LONDON COUNTY HISTORICAL SOCIETY.—11 Blinman St., New London. *Pres.*, Dwight C. Lyman; *Treas.*, The Winthrop Trust Co.

NEW MILFORD HISTORICAL SOCIETY.—Office: 55 Main St., New Milford. *Pres.-Treas.*, Herbert W. Barlow; *Vice Pres.*, Edwin Emmons; *Secy.*, C. Andrew Humeston; *Curator*, Mary Elsie Hall.

THE OLD WOODBURY HISTORICAL SOCIETY, INC., Woodbury.—*Pres.*, George Sutherland; *Vice Pres.*, Frederick T. Strong; *Secy.*, Mrs. Doris E. Mathes; *Treas.*, Mrs. Harmon Boyd; *Curator*, Mrs. Evan H. Jones; *Historian-Librarian*, Miss Flora Keeney.

THE PROSPECT HISTORICAL SOCIETY, INC., Prospect (P.O. RFD 2, Waterbury 12.)—*Pres.*, Miss Nellie H. Cowdell; *Vice Pres.*, Frederic A. Shattuck, Jr.; *Secy.*, Miss Mabel Hotchkiss; *Treas.*, Mrs. Marie T. Richardson.

SIMSBURY HISTORICAL SOCIETY.—Office: Eno Memorial Hall, Hopmeadow St., Simsbury. *Pres.*, Leland C. Gates; *1st Vice Pres.*, Mrs. C. Edwin Skoglund; *2nd Vice Pres.*, John E. Ellsworth; *Rec. Secy.*, Mrs. Wallace Talcott; *Cor. Secy.*, Mrs. Leander H. Weir; *Treas.*, Mrs. Harold Sweeton; *Curators*, Mr. and Mrs. V. Stanley Ayers.

SOUTH WINDSOR HISTORICAL SOCIETY, South Windsor.—*Pres.*, Mrs. H. Herbert Hoskins, So. Windsor; *Vice Pres.*, Mrs Robert Watson, Wapping; *Rec. Secy.*, Mrs. Victor King, So. Windsor; *Treas.*, Mrs. Leslie Newberry, So. Windsor.

THE STAMFORD HISTORICAL SOCIETY, INC.—713 Bedford St., Stamford. *Pres.*, Lloyd N. Day; *Vice Pres.*, Joseph J. Nosal; *Rec. Secy.*, Mrs. Ellsworth Plummer; *Cor. Secy.*, Robert Halliday; *Treas.*, Clinton Litchfield.

THE STRATFORD HISTORICAL SOCIETY.—Office: The Judson House, Academy Hill, Stratford *Pres.*, Olaff S. Solomonson; *1st Vice Pres.*, Mrs. Robert Elliott; *2nd Vice Pres.*, Robert Beardsley; *3rd Vice Pres.*, Frank Bunnell; *Secy.*, Miss Anne Richardson; *Cor. Secy.*, Mrs. Rexford H. Nettleton; *Treas.*, Rexford H. Nettleton; *Curator*, Fred C. Booth.

THE TORRINGTON HISTORICAL SOCIETY, INC.—Address: Fyler House, 192 Main St., Torrington. *Pres.*, Clarence G. Wadhams; *Exec. Vice Pres.*, Whitney L. Brooks; *Secy.*, Mrs. Stuart W. Cleaveland; *Treas.*, Mrs. Laura Brooks Meurer; *Curator*, Miss Catherine C. Calhoun; *Asst. Curator*, Harry B. Goss.

WEST HARTFORD HISTORICAL SOCIETY, INC.—Address: c/o R. L. Gideon, 69 Foxcroft Rd., West Hartford 7. *Pres.*, Reinhart L. Gideon; *Vice Pres.*, Clarence C. Scarborough; *Treas.*, Frank A. Kelly, Jr.

WEST HAVEN HISTORICAL SOCIETY.—*Pres.*, Mrs. Edward H. North, 77 Center St.; *Vice Pres.*, Frederick Lane Kowalewski, 2565 Whitney Ave., Hamden; *Cor. Secy.*, Miss Elizabeth Gorham, 71 Martin St.; *Asst. Secy.*, Miss Grace Carleton, 71 Martin St.; *Treas.*, Mrs. Walter Condon, 26 Washington Manor.

THE WETHERSFIELD HISTORICAL SOCIETY, INC., Wethersfield.—*Pres.*, Howard P. Dunham, 212 Main St.; *Vice Pres.*, Dr. Roger W. Davis, Jr., 22 Lincoln Road; *Rec. Secy.*, Miss Emma E. Wunder, 38 Fairview Drive; *Cor. Secy.*, Miss Louise E. Hemmann, 7 River Road; *Treas.*, John C. Willard, 49 Broad St.

WILTON HISTORICAL SOCIETY, INC., Wilton.—*Pres.*, Stowell Rounds; *Vice Pres.*, Mrs. G. Evans Hubbard; *Secy.*, Mrs. Sidney J. Egerton; *Treas.*, Archibald C. Millikan; *Curator*, Miss Ruth Kellogg; *Librarian*, John Davenport.

WINDSOR HISTORICAL SOCIETY, INC.—Office: Fyler House, 96 Palisado Ave., Windsor. *Pres.*, Francis O. Grubbs; *Vice Pres.*, Robert W. Hoskins; *Secy.*, Mrs. Thomas K. Mather; *Recorder*, Dr. H. Louise Campbell; *Asst. Recorder*, Mrs. Hilliard Bryant; *Treas.*, Miss Florence B. Mills; *Asst. Treas.*, Howard L. Pelton.

PATRIOTIC SOCIETIES

AMERICAN FLAG ASSOC., Greenwich.—*Pres.*, Walker Sherman; *Secy.*, Mrs. Katherine Gardiner.

AMERICAN GOLD STAR MOTHERS, INC., DEPT. OF CONN.—*Pres.*, Mrs. Julia Mellon, 13 Taylor St., Waterbury; *Secy.*, Mrs. Mable Booth, 150 Davis St., Oakville; *Treas.*, Mrs. Lorraine Desser, 315 Salem St., Bridgeport.

THE AMERICAN LEGION, DEPT. OF CONN.—Office: Arkay Bldg., 500 Capitol Ave., Hartford. *Comdr.*, C. Russell Day, 23 River Dr., E. Norwalk; *Sr. Vice Comdr.*, Charles J. Majewski, 116 Woodruff Ave., Thomaston; *Adj.*, Charles L. Parker, 500 Capitol Ave., Hartford; *Treas.*, Benjamin B. Truskoski, 500 Capitol Ave., Hartford.

THE AMERICAN LEGION AUXILIARY, DEPT OF CONN.—Office: 119 Capitol Ave., Hartford. *Pres.*, Mrs. Richard C. Snow, R.F.D. 1, Coventry; *Secy.*, Mrs. Marion K. Cox, 83 Phelps St., East Hartford.

AMERICAN WAR MOTHERS, INC., CONN. STATE CHAPTER.—*State Pres.*, Mrs. Eleanor Marlowe, 165 Grafton St., New Haven; *Rec. Secy.*, Mrs. Ruth Bryant, 53 Rockview Circle, New Haven; *Cor. Secy.*, Mrs. Carrie L. Page, 152 So. Front St., New Haven; *Treas.*, Mrs. Helen Anderson, 687 Brewster St., Bridgeport.

AMVETS, THE CONN. DEPT. OF THE AMERICAN VETERANS OF WORLD WAR II.—*Comdr.*, Patrick Marangell, 128 Peck Ave., West Haven; *1st Vice Comdr.*, Anthony Porto, 14 Sullivan Ave., Thompsonville; *2nd Vice Comdr.*, Louis De Palma, 169 Borrmann Rd., East Haven; *3rd Vice Comdr.*, Mark Granato, 42 Leete St., West Haven; *Adj.*, Earl R. Pleu, 148 Clifford St., Hamden; *Judge Advocate*, Albert Forte, 120 Gilbert St., West Haven; *Finance Officer*, Salvatore Prisco, 38 Peck Ave., West Haven; *Provost Marshal*, Michael Deren, 27 Lettney Pl., West Haven.

AMVETS AUXILIARY, THE DEPT. OF CONN. AMERICAN VETERANS OF WORLD WAR II.—*Pres.*, Mrs. Marie Marangell, 128 Peck Ave., West Haven; *Cor. Secy.*, Mrs. Josephine Tagliatela, 22 Thorpe Dr., Hamden; *Treas.*, Mrs. Mary Hartigan, 142 Ruden St., West Haven.

ASSOCIATION OF PAST DEPARTMENT PRESIDENTS OF THE ALLIED VETERANS ORGANIZATIONS.—*Pres.*, Mrs. David Rittow, 284 Edgewood St.,

Hartford (Past D.A.V.); *Sr. Vice Pres.*, Mrs. George Jarvis, 236 Collins St., Hartford (Past M.C.L.A.); *Cor. Secy.*, Mrs. Helen Monaco, 50 Michael St., Hamden (Past Am. War Mothers).

CATHOLIC WAR VETERANS, DEPARTMENT OF CONNECTICUT.—*Comdr.*, Samuel Zuraw, 325 Coram Ave., Shelton; *Treas.*, Stanley J. Olszewski, 212 McClintock St., New Britain; *Adj.*, Roy W. Primachuk, 10 Granite Terrace, Ansonia.

CATHOLIC WAR VETERANS OF THE UNITED STATES OF AMERICA, INC., AUXILIARY DEPT. OF CONN.—*Pres.*, Mrs. Julia McCaffrey, 11 Maple St., Noroton; *Cor. Secy.*, Miss Mary L. Tisi, 454 Coram Ave., Shelton; *Treas.*, Mrs. Angela Niedziela, 173 Fairway Drive, New Britain.

CONN. DEPT., DAUGHTERS OF UNION VETERANS OF THE CIVIL WAR 1861-1865, INC.—*Pres.*, Mrs. Elisabeth Chamberlin, 31 Prospect St., Bristol; *Sr. Vice Pres.*, Mrs. Edna French, 15 Bristol St., Willimantic; *Jr. Vice Pres.*, Mrs. Harriet Davis, 548 Blue Hills Ave., Hartford; *Secy.*, Mrs. Gladys MacKinnon, 15 Adelaide St., Hartford; *Treas.*, Mrs. Georgia Bone, 15 Adelaide St., Hartford.

CONN. DEPT., SONS OF UNION VETERANS OF THE CIVIL WAR.—*Dept. Comdr.*, Bertrand O. DeForest, Jr., 4 Lester St., Ansonia; *Dept. Secy.-Treas.*, Robert W. DeForest, 62 Kingsland Ave., Wallingford.

CONN. DEPT., SONS OF UNION VETERANS OF THE CIVIL WAR AUXILIARY.—*Dept. Pres.*, Mrs. Vida Schmidt, 430 Shelton Ave., New Haven 11; *Dept. Secy.*, Mrs. Minnie Burkhardt, 6 Bevin Ave., East Hampton.

CONN. SOCIETY, CHILDREN OF THE AMERICAN REVOLUTION.—*Sr. Pres.*, Mrs. W. Earle Hawley, 15 Morningside Ter., Stratford; *Pres.*, Thomas E. Senf, 7 Woodbine St., New Britain; *Sr. Cor. Secy.*, Mrs. Stanley D. Wheelock, 301 Bridgeport Ave., Devon; *Cor. Secy.*, Miss Joan Roeske, 207 Puritan Rd., Fairfield; *Sr. Treas.*, Mrs. Frederick H. Beckwith, 2272 Elm St., Stratford.

CONN. SOCIETY, DAUGHTERS OF THE AMERICAN COLONISTS.—*State Regent*, Mrs. Raymond M. Owen, Jr., 5 Knollwood Dr., Greenwich; *Rec. Secy.*, Mrs. John Deforest, Rock Rimmon Rd., Greenwich; *Cor Secy.*, Miss Oleva E. Mead, 100 Milbank Ave., Greenwich; *Treas.*, Mrs. Clarence O. Lister, 45 Ridgeway, Easton.

CONN. SOCIETY OF THE COLONIAL DAMES OF AMERICA.—Office: Webb House, 211 Main St., Wethersfield. *Pres.*, Miss Marcella Putnam, 1010 Prospect Ave., Hartford 5; *Cor. Secy.*, Mrs. Richard Hooker, Jr., 6 St. Ronan Terrace, New Haven 11; *Treas.*, Mrs. William H. Bulkeley, 18 Ledyard Rd., West Hartford.

THE CONN. SOCIETY OF THE ORDER OF THE FOUNDERS AND PATRIOTS OF AMERICA.—*Gov.*, Harry J. Beardsley, 478 Willow St., Waterbury; *Deputy Gov.*, William M. Brown, Sycamore Lane, Orange; *Secy.*, Howard E. Coe, 206 Euclid Ave., Waterbury; *Treas.*, Irving P. Marie, 214 Main St., Niantic.

CONN. SOCIETY OF THE SONS OF THE AMERICAN REVOLUTION.—Office: 206 Euclid Ave., Waterbury 30. *Pres.*, H. Wheeler Parrott, 185 Armstrong Road, Stratford; *Secy.*, Howard E. Coe, 206 Euclid Ave., Waterbury 30; *Treas.*, Burton J. Hine, 46 Windsor St., Waterbury 6.

DAUGHTERS OF THE AMERICAN REVOLUTION.—*State Regent*, Mrs. Charles B. Gilbert, 270 Washington St., Norwich; *Rec. Secy.*, Mrs. William H. Vining, R.F.D. 2, Waterbury 12; *Treas.*, Mrs. Howard Hinman, P.O. Box 576, Collinsville.

DEPT. OF CONN., JEWISH WAR VETERANS OF THE UNITED STATES.—*Comdr.*, Harold Bufferd, Bridgeport; *Sr. Vice Comdr.*, David S. Cohn, Hartford; *Jr. Vice Comdr.*, Leo Slachter, Derby; *Judge Adv.*, Walter Kahn, Hamden; *Adj.*, Florence Siegel, Hartford; *Quartermaster*, Sam Toobin, Norwalk.

DEPT. OF CONN., JEWISH WAR VETERANS AUXILIARY.—*Pres.*, Mrs. Morris Ruchin, 94 W. Morningside St., Hartford; *Sr. Vice Pres.*, Mrs. Dorothy Vine, Hamden; *Jr. Vice Pres.*, Anora Wagner, West Haven; *Treas.*, Mrs. Ethel Smirnoff, Bridgeport.

DEPT. OF CONN., UNITED SPANISH WAR VETERANS.—Office: Rm. 14, 119 Capitol Ave., Hartford. *Comdr.*, Silas Hoffman, 88 Davis St., Oakville; *Adjutant-Quartermaster*, John V. Engstrom, 537 Broad St., Meriden.

DEPT. OF CONN., UNITED SPANISH WAR VETERANS AUXILIARY.—*Dept. Pres.*, Mary Engstrom, 537 Broad St., Meriden; *Dept. Secy., and National Conductor*, Mrs. Mary J. Mathieu, 156 Main St., Manchester; *Dept. Treas.*, Mrs. Lura Dutton, 59 Idylwood Ave., Waterbury.

DISABLED AMERICAN VETERANS, DEPT. OF CONN.—Office: 329 Grove St., Waterbury. *Comdr.*, Arnold Dalton, 30 Gaynos Drive, Bridgeport; *Treas.*, David Rittow, 284 Edgewood St., Hartford; *Adj.*, James F. Martone, 329 Grove St., Waterbury.

DISABLED AMERICAN VETERANS AUXILIARY, DEPT. OF CONN.—*Comdr.*, Mrs. Anna Malonis, 16 Clover St., Ansonia; *Adj.*, Mrs. Isabelle Martone, 329 Grove St., Waterbury; *Treas.*, Mrs. Louise Parker, 22 Clover St., Ansonia.

HARTFORD VETERANS' COUNCIL, INC.—Office: 275 Park St., Hartford. *Pres.*, Edward S. Galaska; *Secy.*, Harry E. Clen; *Rec. Secy.*, Mrs. Paul E. Cheney; *Treas.*, Pasquale J. Tortorici.

ITALIAN-AMERICAN WORLD WAR VETERANS, STATE DEPT.—*State Comdr.*, Michael J. Scricca, 55 Pearl St., New Britain; *Sr. Vice Comdr.*, Aldo Bergonzi, Torrington; *1st Vice Comdr.*, Mike Santoro, Waterbury; *2nd Vice Comdr.*, Lorenzo Gibertoni, Wallingford; *Quartermaster*, George Sego, New Haven; *Adj.*, Paul Manafort, New Britain.

ITALIAN-AMERICAN WORLD WAR VETERANS AUXILIARY, STATE DEPT.—*State Pres.*, Miss Marguerite Bellafronto, 8 Williams Place, Wallingford; *Secy.*, Mrs. Linda Poggio, No. Washington St., Wallingford; *Treas.*, Mrs. Jean Curzi, 1010 West Main St., Waterbury.

DEPT. OF CONN., MARINE CORPS LEAGUE, INC.—*Comdt.*, John Westergom, New Britain; *Sr. Vice Comdt.*, Richard Kerr, Greenwich; *Jr. Vice Comdts.*, Harry Bridgeforth, Norwalk; Edward Dyson, Naugatuck; Anthony Pacyna, New Britain; *Service Officer*, Howard Rogerson, 151 Court St., New Haven.

DEPT. OF CONN., MARINE CORPS LEAGUE AUXILIARY.—*Pres.*, Mrs. Lillie Linewebber, R.F.D. 1, Seymour; *Sr. Vice Pres.*, Katherine Campbell, 41 Glendale Ave., Hartford; *Secy.*, Mrs. Alice Anzovin, 17 Westbrook Rd., Wethersfield; *Treas.*, Mrs. Margaret Wright, 14 Hazel St., New Haven.

MILITARY ORDER OF THE PURPLE HEART, INC.—Office: 447 Ridge Road (P.O. Box 115), Middletown. *State Comdr.*, Arthur Hubbard, West Haven; *Sr. Vice Comdr.*, John Reilly, Bridgeport; *Adj.*, Joseph C. Kolinsky, 447 Ridge Road, Middletown.

MILITARY ORDER OF THE WORLD WARS.—*State Comdr.*, Brig. Gen. George Sturgis, Woodbridge.

CONN. CHAPTER OF NATIONAL SOCIETY, DAUGHTERS OF FOUNDERS AND PATRIOTS OF AMERICA, INC.—*Pres.*, Mrs. Foster E. Sturtevant, 28 Newport Ave., West Hartford; *Vice Pres.*, Mrs. Carl L. Hartshorn, 386 Union Ave., West Haven; *Cor. Secy.*, Mrs. Willard Gay, 94 Arlington St., Meriden; *Treas.*, Miss Katharine L. Priest, Town Hill, New Hartford.

NATIONAL SOCIETY, SONS AND DAUGHTERS OF THE PILGRIMS, CONN. BRANCH.—Office: Punch Brook Farm, Burlington. *Gov.*, Mrs. James R. Parker, R.F.D. 1, Unionville; *First Deputy Gov.*, Mrs. Herbert V. Camp; *Rec. Secy.*, Mrs. Raymond C. Dimon; *Cor. Secy.*, Mrs. Francis D. Ellis, 22 West End Lane, New Britain.

NATIONAL SOCIETY, UNITED STATES DAUGHTERS OF 1812, STATE OF CONN.—*Pres.*, Mrs. James W. Knox, 416 Main St., Niantic; *Rec. Secy.*, Mrs. James Jewett, 141 Elizabeth St., Hartford; *Cor. Secy.*, Mrs. Wilbur C. Lambert, 21 Dorset Rd., West Hartford; *Treas.*, Mrs. Lawrence P. Cogswell, 217 No. Beacon St., Hartford.

POLISH LEGION OF AMERICAN VETERANS, INC., DEPT. OF CONN.—*Comdr.*, Zigmund E. Sitnik, 36 Catherine St., Hartford; *Sr. Vice Comdr.*, Donald E. Hayes, 1000 So. Main St., Plantsville; *1st Jr. Vice Comdr.*, Joseph Polnar, Wallingford; *2nd Jr. Vice Comdr.*, Eugene Kosakowski, New Britain; *Treas.*, Marcel Kulinski, Torrington; *Adj.*, Edward S. Galaska, 40 Tremont St., Hartford.

THE POLISH LEGION OF AMERICAN VETERANS, LADIES AUXILIARY, DEPT. OF CONN.—*Pres.*, Mrs. Mary Piskorski, 133 Burlington Ave., Bristol; *Rec. Secy.*, Miss Mary Anne Kulinski, 118 Hawthorne Terrace, Torrington; *Treas.*, Mrs. Stella Szostek, 15 Hayes St., New Britain; *Fin. Secy.*, Mrs. Tessie Wilks, 62 Miller St., New Britain.

RESERVE OFFICERS ASSOC. OF THE UNITED STATES, CONN. DEPT.—*Pres.*, Maj. Heinz O. Furtwangler, USAR, 367 Chase Parkway, Waterbury; *Vice Pres. for Army*, Maj. Lucas F. Piscitelli, USAR, 408 Norton Parkway, New Haven; *Vice Pres. for Navy*, CDR James J. F. Loughlin, USNR, 23 Overbrook Rd., W. Hartford; *Vice Pres. for Air*, Lt. Leslie Nielson, USAFR, Barbour's Corners, W. Hartford; *National Councilman*, Maj. Clarence E. Sibley, USAR, 9 Hawthorne Rd., W. Hartford; *Secy.*, Lt. Jane Taft, USCGR, P.O. Box 1011, Waterbury; *Treas.*, CDR Edward L. Jenssen, USCGR, Stanton Lane, West Mystic; *Dept. Auditor*, Capt. Hayden A. Nichols, USAR, 16 Corona Dr., Waterbury; *Historian*, Capt. Harry W. Tuttle, USAR, 168 So. Main St., W. Hartford.

SOCIETY OF THE CINCINNATI IN THE STATE OF CONN.—*Pres.*, William

H. Judd, New Britain; *Vice Pres.*, Lansing P. Wood, New York City; *Secy.*, Percy H. Goodsell, White Plains, N. Y.; *Treas.*, Harold G. Holcombe, Jr. Hartford.

SOCIETY OF COLONIAL WARS IN THE STATE OF CONN.—*Gov.*, Edward Ingraham, II, 226 Grove St., Bristol; *Registrar and Honorary Secy.*, James Brewster, Cornwall; *Secy.*, Calvin C. Bolles, Conn. Bank and Trust Co., Hartford; *Treas.*, L. Marsden Hubbard, Main St., Newtown.

SOCIETY OF MAYFLOWER DESCENDENTS IN THE STATE OF CONN.—Office: Box 1179, c/o Treasurer, New Haven. *Gov.*, Carroll G. A. Means, Clark Rd., Woodbridge 15; *Rec. Secy.*, Miss Ruth S. Cloyes, 35 Ten Acre Lane, West Hartford 7; *Treas.*, Miss Christine Johnson, Box 1179, New Haven 5.

SOCIETY OF THE WAR OF 1812 IN THE STATE OF CONN.—*Pres.*, Harry Judson Beardsley; *Secy.*, Arthur Adams, 9 Ashburton Place, Boston 8, Mass.; *Treas.*, Frederic C. Palmer.

VETERANS OF FOREIGN WARS, DEPT. OF CONN.—Office: 119 Capitol Ave., Hartford. *Comdr.*, Wesley A. Rood, 31 Yale St., Waterville; *Sr. Vice Comdr.*, Robert B. Watton, 49 Prospect St., Thompsonville; *Jr. Vice Comdr.*, Joseph Cermak, 8 Linden St., Middletown; *Quartermaster*, George S. French, Hartford; *Adj.*, John J. Oleksiw, Hartford.

VETERANS OF FOREIGN WARS, LADIES' AUXILIARY, DEPT. OF CONN.—Office: 119 Capitol Ave., Hartford. *Pres.*, Mrs. Jeanne Watton, Thompsonville; *Sr. Vice Pres.*, Mrs. Arlene Zakalski, Stratford; *Secy.-Treas.*, Mrs. Jane Fortin, 38 Knighton St., Manchester.

WOMAN'S RELIEF CORPS, DEPT. OF CONN., AUXILIARY TO THE GRAND ARMY OF THE REPUBLIC, INC.—Headquarters, Masonic Hospital, Wallingford. *Pres.*, Mrs. Harriet Forbes, R.N., 29 Averill Pl., Branford; *Secy.*, Mrs. Robina S. Zvonkovic, 128 Meadow St., Branford; *Treas.*, Mrs. Eleanor Lucy, Noank Rd., West Mystic.

WOMAN'S RELIEF CORPS HOME, INC.—*Pres.*, Miss Sabra S. Stoughton, 489 Pleasant St., Willimantic; *Secy.*, Mrs. Mabel H. Nodine, R.R. 1, Box 425, Torrington; *Treas.*, Mrs. Eleanor L. Lucy, West Mystic.

YANKEE DIVISION VETERANS' ASSOC.—*Comdr.*, Nathan Cohen, 599 Elm St., New Haven; *Secy.*, Dexter A. Cargill, 62 Elm St., East Haven; *Treas.*, Albert Lindgren, 1007 Campbell Ave., West Haven.

PROFESSIONAL ASSOCIATIONS

THE AGASSIZ ASSOC., INC.—Office: 44 Arcadia Rd., Old Greenwich. *Vice Pres.*, Hiram E. Deats; *Asst. Treas.*, Nellie P. Bigelow.

AMERICAN INSTITUTE OF ELECTRICAL ENGINEERS.—*Chm.*, D. C. Switzer, The Hartford Electric Light Co., 266 Pearl St., Hartford; *Vice Chm.*, Frank W. Engster, The General Electric Co., 129 Church St., New Haven; *Secy.-Treas.*, R. R. Shank, Electrical Engineering Dept., Dunham Lab., Yale University, New Haven.

THE AMERICAN PHYSICAL THERAPY ASSOC., CONN. CHAPTER.—*Pres.*, Miss Wilhelmina J. Werkhoven, R.F.D. 3, Job's Hill Road, Rockville; *Secy.*, Mrs. Marilyn K. Marchant, 22 Shipman Dr., Glastonbury.

CONN. ASSOCIATION OF ASSESSING OFFICERS.—*Pres.*, Fred H. Newton, Hartford; *1st Vice Pres.*, Mrs. Catherine E. Pardee, Orange; *2nd Vice Pres.*, Henry S. Smalley. Wethersfield; *Secy.-Treas.*, Howard E. King, Darien; *Chm., Legislative Com.*, George Holt, Newington.

CONN. ASSOC. OF BOARDS OF EDUCATION.—*Pres.*, Harold J. Murphy, 10 Prospect St., Portland; *1st Vice Pres.*, William L. Sorensen, Orchard St., Stafford Springs; *2nd Vice Pres.*, Dr. Lawrence A. Desillier, 3 Elm St., Mystic; *Secy.*, Mrs. Florence George, 568 Wilson St., Bridgeport 4; *Treas.*, William W. Sprague, 50 Brentwood Rd., Newington; *Exec. Director*, Victor R. Macdonald, 61 Wilton Rd., Windsor.

CONN. ASSOC. OF PUBLIC ACCOUNTANTS, INC.—*Pres.*, George Lipton, Bridgeport; *1st Vice Pres.*, Stephen Jaskiewicz, Jewett City; *2nd Vice Pres.*, Joseph S. Lombardo, Newington; *Secy.*, John J. Currans, New Haven; *Treas.*, Nathan N. Vishno, New Haven; *Auditor*, Louis Zweigbaum, New Haven.

CONN. ASSOC. OF REAL ESTATE BOARDS.—Office: c/o Charles C. Mullaly, R.D. No. 3, Danbury. *Pres.*, J. Baldwin Pearson, Bridgeport; *Secy.*, Marshall C. Allaben, Greenwich; *Treas.*, Charles M. Randolph, Bridgeport.

THE CONN. CHIEFS OF POLICE ASSOC.—*Pres.*, Supt. Arthur Harris, Milford;

1st Vice Pres., Chief Henry E. Keller, New Canaan; *2nd Vice Pres.*, Chief Thomas J. Sullivan, Wethersfield; *Secy.*, Chief Arthur Wall, Windsor; *Treas.*, Chief Raymond Beckwith, Trumbull; *Sgt. at Arms*, Chief Francis V. McManus, New Haven.

CONN. CITY AND TOWN MANAGERS ASSOC.—*Pres.*, Robert B. Weiss, Windsor; *Vice Pres.*, Preston C. King, Bloomfield; *Secy.-Treas.*, Albert Gray, Jr., Wethersfield.

CONN. CONFERENCE OF SOCIAL WORK.—Office: 410 Asylum St., Room 506, Hartford. *Pres.*, Max H. Schwartz, New Haven; *Vice Pres.*, Mrs. William H. Bulkeley, West Hartford; Mrs. Paul E. Callanan, West Hartford; Mrs. Edward M. Jack, Litchfield; *Exec. Secy.*, Miss Arlene E. Healey, Hartford; *Treas.*, Laurence A. Fagan, Hartford.

CONN. DIETETIC ASSOC.—*Pres.*, Miss Bertha Ashley, New Britain General Hospital, New Britain; *Treas.*, Mrs. Beatrice Boucher, Ives Rd., Wallingford.

CONN. EDUCATION ASSOC.—Office: 21 Oak St., Hartford. *Pres.*, H. Chandler Hunt, Coe Ave., Meriden; *Secy.*, Miss Ella Rice, 801 Main St., Newington.

CONN. HOME ECONOMICS ASSOC.—*Pres.*, Mrs. Lola Janis, 77 Waterside Lane, West Hartford; *Rec. Secy.*, Miss Constance Dimock, 804 Main St., Bridgeport.

CONN. LIBRARY ASSOC.—*Pres.*, John Crawford, Coordinator of Libraries, New Britain Public Schools; *1st Vice Pres.*, Eleanor Street, Westport Public Library; *2nd Vice Pres.*, Helen Sill, Willimantic State Teachers College; *Secy.*, Barbara Bryan, Fairfield Public Library; *Treas.*, Ora Mason, West Haven Public Library.

CONN. PUBLIC HEALTH ASSOC.—*Pres.*, Leonard F. Menczer, D.D.S., Hartford Health Department, 56 Coventry Street, Hartford; *Secy.*, Mrs. Claire Reinhardt, 1269 North Main St., West Hartford.

CONN. SECTION OF AMERICAN SOCIETY OF CIVIL ENGINEERS.—*Pres.*, William S. Kaminski, 15 Laurel St., West Haven; *Vice Pres.*, William G. Weaver, Jr., Room 314, 11 Asylum St., Hartford; *Secy.-Treas.*, Frank J. Zamecnik, 11 Whitney Ave., New Haven.

CONN. SOCIETY OF CERTIFIED PUBLIC ACCOUNTANTS.—Office: 185 Church St., New Haven 10. *Pres.*, Edward H. Heilman, Jr., 15 Lewis St., Hartford; *Vice Pres.*, Irving E. Laskey, 205 Church St., New Haven; *Secy.*, Frederick F. Fischer, 185 Church St., New Haven 10; *Treas.*, George J. Nowak, 119 Whitney Ave., New Haven; *Auditor*, Henry L. Stern, 114 State St., Bridgeport.

THE CONN. SOCIETY OF CIVIL ENGINEERS, INC.—Address: P.O. Box 6186, Hamden 17. *Pres.*, Charles A. Cahn; *1st Vice Pres.*, Kenneth C. Tippy; *Secy.-Treas.*, Elwood T. Nettleton.

THE CONN. SOCIETY OF PROFESSIONAL ENGINEERS, INC.—*Pres.*, Louis A. Warner, Avon Blvd., Cheshire; *1st Vice Pres.*, Ernest D. Mortensen, Stratford; *Secy.*, George Gray, North Haven; *Treas.*, Edwin S. Osteyee, 131 Anson St., Stratford.

CONN. STATE FIREMEN'S ASSOC.—*Pres.*, Patrick Sherwin, Bridgeport; *Vice Pres.*, William Canty, Burrville; *Secy.*, John Moehring, 56 Toms Rd., Stamford; *Treas.*, Andrew Flanagan, New Haven.

CONN. STATE HYPERTRICHOLOGIST ASSOC., INC.—*Pres.*, Mildred E. Dobrowolski, 140 Main St., New Britain; *Vice Pres.*, Hilda Harrison, 1188 Main St., Bridgeport; *Secy.*, Edmund W. Dwyer, 18 Asylum St., Hartford; *Treas.*, Helen H. Robbins, 955 Main St., Bridgeport.

CONN. STATE NURSES' ASSOC.—Office: 46 Farmington Ave., Hartford 5. *Pres.*, Sister St. Catherine, Dir. of Nursing Service and School of Nursing, St. Mary's Hospital, Waterbury; *Exec. Secy.*, Mrs. Helen M. Cullen, Hartford 5.

THE CONN. STATE PSYCHOLOGICAL SOCIETY, INC.—*Pres.*, Dr. Robert H Knapp, Dept. of Psychology, Wesleyan University, Middletown; *Pres.-elect*, Dr. Winifred S. Scott, Vocational Counseling Service, 860 Howard Ave., New Haven; *Secy.-Treas.*, Dr. Andrew H. Souerwine, Dept. of Psychology, Trinity College, Hartford 6.

THE CONN. TECHNICAL COUNCIL, INC.—P.O. Box 265, New Haven 2. *Chm.*, Prof. Kenneth C. Tippy, P.O. Box U-37, Storrs; *Vice Chm.*, James C. Beach, Clarence Blair Associates, P.O. Box 236, New Haven; *Secy.-Treas.*, J. J. Martin, Jr., Comco, Inc., 442 Elm St., New Haven.

CONN. VALLEY CHAPTER—SPECIAL LIBRARIES ASSOC.—*Pres.*, Miss Ruth B. Mitchell, Conn. Mutual Life Insurance Co., Hartford; *Vice Pres.*, Miss Marion G. Lechner, Conn. General Life Insurance Co., Hartford; *Secy.*, Miss Letitia Williams, Life Insurance Agency Management Assoc., Hartford; *Cor. Secy.*, Miss Mary M. Sheehan, The Conn. Light & Power Co., Berlin; *Treas.*, Miss Elisabeth R. Ebert,

Naval Medical Research Laboratory, New London; *Dir. at Large*, Miss Miriam H. Root, G. & C. Merriam Co., Springfield, Mass.

CONN. VOCATIONAL ASSOC.—*Pres.*, Gordon H. Ingerson, Longmeadow Hill Rd., Brookfield; *Vice Pres.*, Clarence Bacon, 969 South Main St., Plantsville; *Secy.-Treas.*, Howard Bishop, 20 Cambridge Ave., Devon.

HARTFORD CHAPTER OF THE AMERICAN ASSOC. OF UNIVERSITY PROFESSORS AT UNIV. OF CONN.—Office: 1280 Asylum Ave., Hartford 5. *Pres.*, J. Benjamin Beyrer, School of Social Work; *Vice Pres.*, Freeman Meyers, Hartford Branch, Univ. of Conn.; *Secy.-Treas.*, Patience B. Klopp, Hartford Branch, Univ. of Conn.

MENTAL HEALTH ASSOC. OF WATERBURY, INC.—*Pres.*, Stuart E. Judd, Woodbury; *Vice Pres.*, George J. Scott, 111 West Main St., Waterbury; *Secy.*, Mrs. Arthur Jackson, Washington; *Asst. Secy.*, Mrs. Ernest Siegler, 74 Midland Rd., Waterbury; *Treas.*, Corbin Hauerwas, c/o Colonial Trust Co., Watertown; *Asst. Treas.*, Mrs. John H. Foster, Middlebury.

NATIONAL ASSOC. OF SOCIAL WORKERS, CONN. CHAPTER.—Address: 1380 Asylum Ave., Hartford. *Chm.*, Ella A. Dye; *1st Vice Chm.*, Murray Meld; *2nd Vice Chm.*, Laura Coddling; *Cor. Secy.*, Dorothea Murray; *Rec. Secy.*, William Rafferty; *Treas.*, Louis Jacobucci.

REGISTRARS OF VOTERS ASSOC. OF CONN.—*Pres.*, Thomas J. McLarney, Waterbury; *Vice Pres.*, Herbert H. Loewith, Fairfield; *Secy.*, Mrs. Rose A. Lambert, Hamden; *Treas.*, Henry B. Claffey, Hartford; *Legislative Chm.*, Kenneth A. Larson, New Britain; *Board of Directors*, Kenneth A. Larson, New Britain; Stephen Lucas, Stratford; J. Robert O'Brien, New Britain; Mrs. Doris M. O'Donnell, Granby; Walter Wibberley, Norwich.

STATE BAR ASSOC. OF CONN.—Office: One Grand St., Hartford. *Pres.*, Lucius F. Robinson, Jr., Hartford; *Vice Pres.*, James W. Cooper, New Haven; *2nd Vice Pres.*, Jonathan F. Ells, Winsted; *Secy.*, Richard H. Bowerman, New Haven; *Asst. Secy.-Treas.*, S. Michael Schatz, Hartford; *Treas.*, J. Ronald Regnier, Hartford; *Exec. Secy.*, Claire Sweany, Hartford; *Editor of Conn. Bar Journal*, Benedict M. Holden, Jr., Hartford.

STATE POLICE ASSOC.—*Pres.*, Supt. William J. Roach, Waterbury; *Secy.*, Supt. John A. Lyddy, Bridgeport; *Treas.*, Sergt. Howard McInnis, West Hartford.

TOWN CLERKS ASSOC. OF CONN.—*Pres.*, Everett D. Dow, West Hartford; *Exec. Vice Pres.*, Angus A. MacLeod, West Haven; *Secy.*, Theresa M. Valli, East Hampton; *Treas.*, Richard R. Pearson, Seymour; *Chm., Legislative Committee*, Al Singer, North Haven; *County Vice Pres.*, Hartford County, W. Dudley Birmingham, Wethersfield; *New Haven County*, Arthur Hoyt, Oxford; *New London County*, J. Dyer Potter, Norwich; *Fairfield County*, Helen Plumb, Trumbull; *Windham County*, Merrill L. Seney, Thompson; *Litchfield County*, Lina W. Jagger, Washington; *Middlesex County*, Theodore P. Moser, Clinton; *Tolland County*, Kerwin A. Elliott, Vernon.

MEDICAL SOCIETIES

CONN. STATE DENTAL ASSOC.—*Pres.*, Jesse J. Englander, D.D.S., 76 John St., Bridgeport; *Pres.-Elect.*, Roger V. Ostrander, D.D.S., 20 East Main St., Waterbury; *Vice Pres.*, Irving W. Eichenbaum, D.D.S., 24 Washington St., New Britain; *Secy.-Treas.*, Earle S. Arnold, D.D.S., 37 Linnard Rd., West Hartford.

HARTFORD DENTAL SOCIETY.—Office: 230 Scarborough St., Hartford. *Pres.*, John T. Kelleher, D.M.D., Hartford; *Vice Pres.*, Sidney Rafal, D.D.S., Hartford; *Secy.*, James Gailun, D.M.D., Hartford; *Treas.*, Robert Bernert, D.D.S., Hartford.

THE HORACE WELLS CLUB, HARTFORD.—*Pres.*, E. Arthur Perry, D.D.S., 955 Main St., Bridgeport; *Secy.*, Eugene M. Clifford, D.D.S., 106 Niles St., Hartford.

NAUGATUCK VALLEY DENTAL SOCIETY.—*Pres.*, William Gavnor, D.D.S., 6 Elizabeth St., Derby; *Secy.*, Harry Cicia, D.D.S., 244 Main St., Derby.

NEW HAVEN DENTAL ASSOC.—Office: New Haven Medical Assoc. Library, 364 Whitney Ave., New Haven. *Pres.*, Samuel I. Blum, D.M.D., 578 Howard Ave., New Haven; *Secy.*, Charles Bove, D.D.S., 562 Chapel St., New Haven.

NEW LONDON COUNTY DENTAL ASSOC.—*Pres.*, Albert Rook, D.D.S., New London; *Secy.*, S. Joseph Impellitteri, D.D.S., New London.

CONN. STATE MEDICAL SOCIETY.—Office: 160 St. Ronan St., New Haven. *Pres.*, W. Bradford Walker, M.D., Cornwall; *Exec. Secy.*, Creighton Barker, M.D., New Haven; *Treas.*, Carl E. Johnson, M.D., New Haven.

FAIRFIELD COUNTY MEDICAL ASSOC.—*Pres.*, R. Harold Lockhart, 144 Golden Hill St., Bridgeport; *Secy.*, Michael A. Dean, M.D., 881 Lafayette St., Bridgeport; *Exec. Secy.*, Arnold P. Olson, 211 State St., Bridgeport.

HARTFORD COUNTY MEDICAL ASSOC.—Office: 230 Scarborough St., Hartford. *Pres.*, J. N. Gallivan, M.D., 22 Westview Dr., East Hartford; *Secy.*, Benjamin L. Salvin, M.D., 242 Trumbull St., Hartford.

LITCHFIELD COUNTY MEDICAL ASSOC.—Office: 24 Church Street, Torrington. *Pres.*, John R. Elliott, M.D., Canaan; *Secy.*, Isadore S. Goldberg, M.D., 24 Church St., Torrington.

MIDDLESEX COUNTY MEDICAL ASSOC.—*Pres.*, Vincent J. Vinci, M.D., 70 Crescent St., Middletown; *Secy.*, Clarence Harwood, M.D., 111 College St., Middletown.

NEW HAVEN COUNTY MEDICAL ASSOC.—Office: 362 Whitney Ave., New Haven. *Pres.*, Charles T. Flynn, M.D., 41 Trumbull St., New Haven; *Clerk*, Cole B. Gibson, M.D., 61 Washington St., Meriden.

NEW LONDON COUNTY MEDICAL SOCIETY.—*Pres.*, E. Roland Hill, M.D., Mystic; *Secy.*, Clifford Wilson, Jr., M.D., Norwich.

TOLLAND COUNTY MEDICAL SOCIETY.—*Pres.*, Roy C. Ferguson, M.D., Rockville; *Secy.-Treas.*, R. B. Thayer, Jr., M.D., Hazardville.

WINDHAM COUNTY MEDICAL ASSOC.—*Pres.*, Olga A. G. Little, M.D., Willimantic; *Clerk*, Frederick Beardsley, Willimantic.

THE CONN. ASSOC. FOR MENTAL HEALTH, INC.—Office: 956 Chapel St., New Haven. *Pres.*, Mrs. William S. Hammersley; *Secy.*, Mrs. Milton Goss; *Treas.*, Clarkson Hill; *Exec. Dir.*, Merle W. Mudd; *Dir. of Field Services*, Richard Schlesinger; *Dir. of Public Relations*, Harold N. Weiner.

CONN. CHIROPODY SOCIETY, INC.—*Pres.*, Jerome Brand, D.S.C., 152 Temple St., New Haven; *Secy.*, Margaret L. Halloran, D.S.C., 75 Pratt St., Hartford; *Treas.*, Sisto D'Ambroso, D.S.C., 20 East Main St., Waterbury.

CONN. HOMEOPATHIC MEDICAL SOCIETY.—*Pres.*, Joseph L. Kaplowe, M.D., 231 Sherman Ave., New Haven; *Secy.*, Raoul A. V. Siliciano, M.D., 110 South St., Bristol; *Treas.*, Charles H. Hodgkins, Jr., M.D., 59 College St., New Haven.

THE CONN. OPTICIANS ASSOC., INC.—*Pres.*, Thomas F. Scanlon, Jr., 47 West Ave., So. Norwalk; *1st Vice Pres.*, Theodore H. Leuze, 51 Atlantic St., Stamford; *2nd Vice Pres.*, Howard P. Cooke, 1148 Main St., Bridgeport; *3rd Vice Pres.*, Leonard Grace, 747 Main St., Manchester; *Secy.*, Lyle S. Furze, 1961 Main St., Bridgeport; *Treas.*, Pat Cafiero, 40 Michael Ave., Hamden.

THE CONN. OPTOMETRIC SOCIETY.—Office: 600 Asylum Ave., Hartford. *Pres.*, Dr. Benton F. Lyman, New London; *Secy.*, Dr. Jerome L. Antell, Bridgeport; *Treas.*, Dr. Murray Rapoport, Hartford.

CONN. OSTEOPATHIC SOCIETY.—*Pres.*, H. W. Gorham, D.O., 520 West Ave., Norwalk; *Pres. Elect*, James Berry, D.O., 410 Asylum St., Hartford; *Secy.*, Charles W. Cornbrooks, D.O., 1025 Post Rd., Darien; *Treas.*, Arthur M. Rogers, D.O., 737 Farmington Ave., West Hartford.

CONN. PHARMACEUTICAL ASSOC.—*Pres.*, Fiore Petricone, 110 E. Main St., Torrington; *1st Vice Pres.*, Francis Cole, 119 New Britain Ave., Elmwood; *2nd Vice Pres.*, Edward Mogull, 11 Kent Road, Easton; *3rd Vice Pres.*, Daniel Leone, Sr., 50 Main St., Norwich; *Secy.*, Paul J. Kunkel, 1804 E. Main St., Waterbury; *Treas.*, Philip C. Varnum, 324 Hope St., Glenbrook.

CONN. TUBERCULOSIS ASSOC., INC.—Office: 17 Woodland Street, Hartford 5. *Pres.*, Mrs. R. Samuel Howe, North Haven; *Exec. Dir.*, James A. Swomley.

HARTFORD COUNTY CHIROPODY SOCIETY.—*Pres.*, Harold Blum, D.S.C., 983 Main St., Hartford; *Vice Pres.*, John S. Wetherbee, D.S.C., 50 State St., Hartford; *Secy.*, John Dillon, D.S.C., 664 Farmington Ave., Hartford; *Treas.*, Louis Haims, D.S.C., 11 Asylum St., Hartford.

PRIVATE COLLEGES AND UNIVERSITIES

ALBERTUS MAGNUS COLLEGE, NEW HAVEN.—*Pres.*, Sister Marie Louise, O.P.; *Secy.*, Sister Mary Charles, O.P.; *Dean*, Sister Thomas Albert, O.P.; *Dean of Students*, Sister Maria Patricia, O.P.; *Registrar*, Sister Marie Rosaire, O.P.; *Treas.*, Sister M. Reginald, O.P.

ANNHURST COLLEGE, SOUTH WOODSTOCK.—*Pres.*, Mother Anne Emilienne, F.S.E.; *Dean*, Sister Gertrude Emilie, F.S.E.; *Registrar*, Sister St. Wilfrid, F.S.E.

CONN. COLLEGE, NEW LONDON.—*Pres.,* Rosemary Park, Ph.D.; *Dean,* E. Alverna Burdick; *Dir. Of Admissions,* M. Robert Cobbledick.

FAIRFIELD UNIV., FAIRFIELD.—*Pres.,* Rev. Joseph D. FitzGerald, S.J.; *Dean,* Rev. William J. Healy, S.J.; *Asst. Dean and Dir. of Admissions,* Rev. George S. Mahan, S.J.; *Dean of Men,* Rev. Thomas F. Lyons, S.J.; *Registrar,* Robert F. Pitt.

HILLYER COLLEGE, HARTFORD.—*Pres.,* Alan S. Wilson; *Dean,* Dr. Pascal Poe; *Assoc. Dean,* Dr. George Menke; *Dean of Students,* John W. Addley; *Dean of Women,* Dr. Alice C. Brown; *Reg.,* Richard E. Smith; *Controller,* Ray S. Pilkonis; *Asst. Dir. of Student Personnel,* Franklyn Ashley; *Dir. of Admissions,* Carl Nienstedt, Jr.; *Dir. of University Evening College,* Ernest A. Dudley; *Chm., Div. of Education,* Dr. Irving Starr; *Chm., Div. of Engineering,* Dr. Richard G. Clarke; *Chm., Div. of Business Administration,* Dr. Harold H. Shively; *Chm., Div. of Social Studies and Humanities,* Dr. Irwin V. Shannon; *Chm., Div. of Natural Science and Mathematics,* Dr. Samuel E. Pond; *Dir. of Development,* Bruce Hyndman; *Librarian,* Edward H. Broadhead; *Dir. of Summer Session,* Dr. Irving Starr; *Dir. of Reading Clinic,* Dr. James Bullock; *Act. Dir., Industrial Education,* Arthur B. Conrad; *Dir. of Training, Ward School of Electronics,* Roland F. Lescarbeau; *Adm. Supvr., Ward School of Electronics,* Douglas Fellows.

QUINNIPIAC COLLEGE, HAMDEN.—*Pres.,* Nils G. Sahlin; *Vice Pres.,* Melvin P. Larson; *Secy.,* Carl N. Hansen; *Treas.,* Hillard A. Monnin; *Dean, Day Div.,* Harry L. Bennett; *Dean, Evening Div.,* Robert W. Evans; *Dean of Women,* May Hall James.

ST. BASIL'S COLLEGE, STAMFORD.—*Pres.,* Most Rev. Ambrose Senyshyn; *Dean-Registrar,* Rev. S. J. Chrepta.

SAINT JOSEPH COLLEGE, WEST HARTFORD.—*Pres.,* Mother M. Ethelreda; *Vice Pres. and Dean,* Sister Mary Theodore; *Secy. and Registrar,* Sister M. Consilia; *Treas. and Bursar,* Sister M. Joseph Mark.

TRINITY COLLEGE, HARTFORD.—*Pres.,* Albert C. Jacobs, LL.D.; *Vice Pres. and Dean,* Arthur H. Hughes, Ph.D.; Treas., J. Kenneth Robertson, M.B.A.; *Vice Pres. in charge of Development,* Albert E. Holland, B.A.; *Dir. of Admissions,* F. Gardiner Bridge, B.A.; *Dir., Graduate and Summer Schools,* Robert M. Vogel, M.A.; *Dean of Students,* Joseph C. Clarke, M.A.; *Dir. Public Relations,* Kenneth C. Parker, M.A.; *Dir. of Placement,* John F. Butler, B.S.

UNIV. OF BRIDGEPORT, BRIDGEPORT.—*Pres. Emeritus,* E. Everett Cortright; *Pres.,* James H. Halsey; *Vice Pres.,* Henry W. Littlefield; *Dean of College of Arts and Science,* Clarence D. L. Ropp; *Dean of College of Business Administration,* Eaton V. W. Read; *Dean of Jr. College of Conn.,* Earle M. Bigsbee; *Dean of College of Nursing,* Martha P. Jayne; *Dean of College of Education,* Arthur E. Trippensee; *Dean of College of Engineering,* Willard P. Berggren; *Dir. of Admissions,* Donald W. Kern; *Dir. of Evening Classes,* James W. Southouse; *Business Mgr.,* Gordon K. Hubbard; *Bursar,* Doris Newman.

UNIVERSITY OF HARTFORD, HARTFORD.—*Chairman of Administrative Committee,* Alan S. Wilson; other members, Dr. Moshe Paranov, Stephen Langton, Alan S. Tompkins. (For other administrative officers, see Hillyer College, Hartt College and Hartford Art School.)

WESLEYAN UNIV., MIDDLETOWN.—*Pres.,* Victor L. Butterfield; *Vice Pres. and Treas.,* Howard B. Matthews; *Dean of Faculty,* John W. Spaeth, Jr.; *Dean of Students,* Mark Barlow, Jr.; *Dir. of Admissions,* Robert J. Norwine; *Dean of Freshmen,* David E. Swift; *Dir. of Public Relations,* John W. Paton.

YALE UNIVERSITY, NEW HAVEN.—*Pres.,* A. Whitney Griswold, Ph.D., L.H.D., LL.D.; *Provost,* Edgar Stephenson Furniss, Ph.D., Litt. D., LL.D.; *Secy.,* Reuben A. Holden, Ph.D.; *Treas.,* Charles S. Gage, M.A.; *Registrar,* One for each school in Univ.; *Dean of Freshmen,* Harold B. Whiteman, Jr., M.A.; *Dean of Yale College,* William C. DeVane, Ph.D., Litt.D., L.H.D.; *Dean of School of Engineering,* Dana Young, Ph.D.; *Dean of Graduate School,* Hartley Simpson, B.A.; *Dean of School of Law,* Eugene V. Rostow, LL.B.; *Dean of School of Medicine,* Vernon W. Lippard, M.D.; *Dean of School of Nursing,* Elizabeth S. Bixler, B.N., M.A.; *Dean of School of Architecture and Design,* Boyd M. Smith, LL.B., M.A.; *Dean of Divinity School,* Liston Pope, Ph.D., S.T.D., D.D.; *Dean of School of Music,* Luther Noss, Mus.M.; *Dean of School of Forestry,* George A. Garratt, M.F., Ph.D; *Dean of School of Drama,* F. Curtis Canfield.

PROFESSIONAL COLLEGES

BERKELEY DIVINITY SCHOOL, NEW HAVEN.—*Dean,* The Very Rev. Richard H. Wilmer, Jr., S.T.B., D.Phil. (Oxon); *Secy.,* Orville F. Rogers, M.D., *Treas.,* Frank Gulden.

DIOCESAN TEACHERS COLLEGE, HARTFORD.—*Pres.*, Most Rev. Henry J. O'Brien; *Dean*, Rev. Arthur Hefferman. *Madison Branch: Asst. Dean*, Sister Rose Irma. *Putnam Branch: Asst. Dean*, Rev. Mother Raymond de Jesus. *West Hartford Branch: Asst. Dean*, Sister Mary Paul.

THE HARTFORD ART SCHOOL.—25 Atheneum Square North, Hartford 3. *Acting Director*, Alan Tompkins, B.A., B.F.A.; *Dean*, Henrik M. Mayer, B.F.A.; *Registrar*, Helen C. Martyn, A.B.

HARTFORD SEMINARY FOUNDATION.—55 Elizabeth St., Hartford. *Pres.*, Russell H. Stafford, D.D., LL.D.; *Bd. of Trustees: Pres.*, Berkeley Cox; *Secy.*, Rev. Willard T. Carter; *Treas.*, Hartford National Bank and Trust Co. *Hartford Theological Seminary: Dean*, Alexander Converse Purdy, B.A., B.D., Ph.D. *Hartford School of Religious Education: Dean*, Walter H. Clark, B.A., A.M., Ed.M., Ph.D. *Kennedy School of Missions: Dean*, Robert T. Parsons, B.D., M.A., Ph.D. *Institute of Church Social Service: Dir.*, Charles G. Chakerian, B.D., M.A., Ph.D.

HARTT COLLEGE OF MUSIC OF THE UNIVERSITY OF HARTFORD.—*Dir.*, Moshe Paranov; *Asst. to Dir.*, Nathan Gottschalk; *Controller*, Stephen Langton; *Dean*, Samuel Berkman; *Assoc. Dean*, Louis Pellettieri; *Registrar*, Elizabeth Warner.

ST. MARY'S SEMINARY, NORWALK.—*Pres.*, Very Rev. John J. Walsh, C.S.Sp., J.C.D.; *Registrar*, Rev. Charles P. Connors, C.S.Sp., J.C.D.; *Treas.*, Rev. Charles F. Trotter, C.S.Sp.

ST. THOMAS SEMINARY, BLOOMFIELD.—*Pres.*, Rt. Rev. John Byrnes; *Vice Pres. and Dean of Studies*, Rev. Francis A. Fries; *Treas.*, Rev. Joseph A. Degnan.

UNIV. OF CONN., HARTFORD COLLEGE OF INSURANCE.—39 Woodland St., Hartford 5. *Dean*, Laurence J. Ackerman, A.M., LL.B.; *Asst. Dean*, William T. Fisher, B.S., M.Ed., Ph.D.

UNIV. OF CONN., SCHOOL OF LAW.—39 Woodland St., Hartford 5. *Dean*, Bert E. Hopkins, Ph.B., LL.B., LL.M., J.S.D.

UNIV. OF CONN., SCHOOL OF SOCIAL WORK.—1380 Asylum Ave., Hartford 5. *Dean*, Harleigh B. Trecker, M.A.

JUNIOR COLLEGES

HARTFORD COLLEGE, WEST HARTFORD.—*Dean*, Laura A. Johnson; *Adm. Secy.*, Marie Anne Chabrier; *Registrar*, Clifton C. Brainerd.

HILLYER COLLEGE, HARTFORD (Junior College Div.)—*Pres.*, Alan S. Wilson; *Dean*, Dr. Pascal Poe; *Registrar*, Richard E. Smith; *Dir. of Evening Div.*, Ernest A. Dudley; *Dir. of Admissions*, Carl Nienstedt.

QUINNIPIAC COLLEGE, HAMDEN (Junior College of Commerce).—*Pres.*, Nils G. Sahlin; *Vice Pres.*, Melvin P. Larson; *Secy.*, Carl N. Hansen; *Treas.*, Hillard A. Monnin; *Dean, Day Div.*, Harry L. Bennett; *Dean, Evening Div.*, Robert W. Evans; *Dean of Women*, May Hall James.

MITCHELL COLLEGE, NEW LONDON.—(A two year college founded as New London Junior College in 1938). *Chm.*, Alfred M. Bingham; *Pres.*, Robert C. Weller; *Secy.*, Hazel M. Henkle; *Treas.*, Ralph W. Matteson.

NEW HAVEN Y.M.C.A. JUNIOR COLLEGE, NEW HAVEN.—*Pres.*, Marvin K. Peterson; *Coordinator of Cooperative Program*, Cushman L. Robertson; *Secy.*, Katharine Blenis Ramshaw; *Dir. of Student Personnel and Registrar*, James M. Orr; *Dean*, Allen C. Hutchinson; *Dir. of Industrial Coordination*, Lawrence C. Parker; *Dir. of Public Relations*, Peter Sudarsky; *Director of Special Studies*, Virginia M. Parker.

Private Secondary and Preparatory Schools

Based on the principles and procedures for accrediting independent secondary schools, the following secondary and preparatory schools have been approved by the State Board of Education for certification purposes, but not for the attendance of pupils whose tuition is to be paid from public funds:

Town	*School*	*Head of School*
Avon	Avon Old Farms (School)	Donald W. Pierpont
Bloomfield	St. Thomas Seminary High School	Rev. John Byrnes
Bridgeport	The University School, Inc.	Mark M. Richardson

Town	*School*	*Head of School*
Bristol	St. Anthony School	Rev. Settimio Crudele
Cheshire	Cheshire Academy	A. N. Sheriff
Danbury	Wooster School	Rev. John Duane Verdery
Darien	Cherry Lawn School	Dr. and Mrs. Boris B. Bogoslovsky
Darien (Noroton)*	Convent of the Sacred Heart	Rev. Mother M. O'Connor
Enfield	Our Lady of the Angels Academy	Sister Mary Viterbia
Fairfield	Fairfield College Prep. School	Rev. Francis X. Carty, S.J.
Fairfield	Fairfield Country Day School	William B. Ely, III
Farmington	Miss Porter's School, Inc.	Hollis French
Greenwich	Academy of the Sacred Heart	Rev. Mother E. McCormick
Greenwich	Brunswick School	Alfred E. Everett
Greenwich	Greenwich Academy	Katherine Zierleyn
Greenwich	Rosemary Hall	Helen Williamson
Hamden	Hamden Hall Country Day School	Morton Snyder
Hartford	Cathedral High School	Rev. Bradford H. Colton
Hartford	Holy Trinity High School	Rev. W. Pranskeris
Hartford	LaSalette Seminary	Rev. Walter Rival
Hartford	Oxford School	Dorothy Graff
Hartford	Watkinson School	Laurence J. Newhall
Kent	Kent School	Rev. J. O. Patterson
Kent (So. Kent)*	South Kent School	S. S. Bartlett
Litchfield	The Forman Schools, Inc.	John N. Forman
Litchfield	The Forman School for Girls	Mrs. John N. Forman
Madison	Grove School	Jess Perlman
Meriden	Our Lady of Mt. Carmel Jr. High	Rev. John J. Bowler
Middlebury	Westover School	Louise B. Dillingham
Milford	Academy of Our Lady of Mercy (Lauralton Hall)	Sister M. Bartholomew
Milford	Milford School	William D. Pearson
New Britain	Mary Immaculate Academy	Sister Mary Loretta
New Canaan	St. Luke's School for Boys	Joseph R. Kidd
New Haven	The Day School	Julia B. Thomas
New Haven	Gateway School	Marion G. Gowans
New Haven	Hopkins Grammar School	F. Allen Sherk
New Haven	Prospect Hill School	Jean Ann Gray
New Haven	St. Mary's H. S.	Sister M. Uriel, O.P.
New Haven	Sacred Heart Academy	Sister M. Antonine
New London	Williams Memorial Institute	Evelyn Page
New Milford	Canterbury School	Walter F. Sheehan
Norwalk (Rowayton)*	Thomas School	Mabel Thomas
Pomfret	Pomfret School	David C. Twitchell
Pomfret	Sacred Heart Prep. School	Brother Floribert
Putnam	Putnam Catholic Academy	Sister Louise Sophie
Salisbury	Hotchkiss School	Rev. Thomas H. Chappell
Salisbury	Salisbury	Rev. George D. Langdon
Simsbury	Ethel Walker School	Mrs. Bruce Galbraith
Simsbury	Westminster School	Francis Keyes
Sprague (Baltic)*	Holy Family Academy	Sister Marie Arthur
Stamford	Daycroft	James L. Heggie
Stamford	King School	Vernon A. Dwelle
Stamford	Low-Heywood	Mrs. N. Lawrence Herrick
Stamford	Roosevelt School	Carlton Jenkins
Stamford	Sacred Heart Academy	Sister Mary Imelda
Stamford	St. Basil's Prep. School	Rev. Nicholas Babak
Suffield	Suffield Academy	Appleton H. Seaverns
Thompson	Marianapolis High School	Rev. John C. Petrauskas, M.I.C.
Thompson	St. Joseph High School	Rev. E. Mathieu
Wallingford	Choate School	Seymour St. John
Washington	Gunnery School	Ogden Miller
Waterbury	Sacred Heart High School	Rev. John W. Dial
Waterbury	St. Margaret's School	Pauline S. Fairbanks
Waterbury	Waterbury Catholic High School	Sister Mary of the Precious Blood
Watertown	Taft School	Paul Cruikshank
West Hartford	American School For The Deaf	Dr. Edmund Boatner
West Hartford	Kingswood School	Merritt Hewett

Town	*School*	*Head of School*
West Hartford	Mt. St. Joseph Academy	Sister Evelyn
West Haven	Notre Dame High School	Brother Pacificus
Westport	Bolton School	Mrs. Mary Bolton Mrs. Kathleen Laycock
Windsor	Chaffee School	Mrs. Ralph W. Erickson
Windsor	Loomis School	Francis O. Grubbs

°Post office address

Public Secondary Schools

These schools have been approved for certification purposes and for the attendance of pupils whose tuition is to be paid from public funds.

Town	*School*	*Grades*	*Principal*
Ansonia	Ansonia High	10-12	John J. F. Ruddy
	Ansonia Junior High	7-9	Edmund J. Gubbins
	Pine Manual Training	9-12	Joseph A. McGee
Avon	Towpath Junior High	7-9	Charles Minnich
Berlin	Berlin High	7-12	Robert Long
Bethel	Bethel High	8-12	Charles L. Boice
Bloomfield	Bloomfield High	7-12	John S. Warren
Branford	Branford High	10-12	Ernest C. Hatfield
	Branford Junior High	7-9	Harold H. Brewer
Bridgeport	Bassick High	9-12	Friedrich G. Roth
	Central High	9-12	Benjamin J. Rosenbluh
	Maplewood School°°	1-9	Anna M. Cain
	Warren Harding High	9-12	Frank J. McKee
Bristol	Bristol High	9-12	George R. Perry
Canaan (Falls Village)°	Housatonic Valley Regional High (District No. 1)	9-12	Paul W. Stoddard
Canton (Collinsville)°	Canton High	7-12	Delio J. Rotondo
Cheshire	Cheshire High	7-12	Clarence Edwards Benson
Clinton	The Morgan School	7-12	Lewin G. Joel, Jr.
Cromwell	Cromwell Junior High	7-9	Simon H. Moore
Danbury	Danbury High	9-12	Raymond Claflin
Darien	Darien Junior High	7-9	Norman R. Hunt
	Darien High	10-12	Stewart Atkinson
Deep River	Valley Regional High (District No. 4)	7-12	Dayton Shepherd
Derby	Derby High	9-12	Daniel J. Heffernan
Durham	F. W. Strong High	7-12	Rexford H. Avery
East Haddam (Moodus)°	Nathan Hale-Ray School	7-12	Carmella Maiewski
East Hampton	East Hampton High	7-12	Andrew D. V. Ferrigno
East Hartford	East Hartford High	9-12	Edward Dillon
East Haven	East Haven High	7-12	Carl H. Garvin
	East Haven Junior High	7-9	Michael Phelan
Easton	Samuel Staples Junior High	7-9	William James
East Windsor (Broad Brook)°	East Windsor High	7-12	George A. Donovan
Ellington (Rockville)°	Ellington High	7-9	Gordon C. Getchell
Enfield (Thompsonville)°	Enfield High	9-12	Harry E. Tatoian
Fairfield	Roger Ludlowe High	9-12	Roger L. Warner
	Andrew Warde High	7-12	Daniel B. Fitts
Farmington (Unionville)°	Farmington Jr.-Sr. High	7-12	George T. Bennett
Glastonbury	Glastonbury High	7-12	Arthur Kairott
Granby	Granby Memorial	7-12	Gene F. Marra
Greenwich	Greenwich High	9-12	Andrew Bella
	Eastern Junior High	7-9	George Markscheffel

Town	*School*	*Grades*	*Principal*
Griswold (Jewett City)*	Griswold High	9-12	Joseph P. Lojko
Groton (Poquonock Bridge)*	Robert E. Fitch Senior High	9-12	John D. Ball
	Robert E. Fitch Jr. High	7-9	John Bates
	West Side Jr. High	7-9	Peter Nikula
Guilford	Guilford High	7-12	James Kavanaugh
Hamden	Hamden High	9-12	W. H. Moody
	Michael J. Whalen Jr. High	7-9	Ernest G. McVey
Hartford	Bulkeley High	9-12	Alexander R. Mackimmie
	Burr Junior High	7-9	M. Delott Garber
	Frank O. Jones Jr. High	7-8	Stanwood S. Fish
	Hartford Public High	9-12	Thomas J. Quirk
	Northeast Jr. High	7-9	John J. Glennon
	Weaver High	9-12	William F. Aitken
	Hartford Adult High	9-12	Robert Kelly
Killingly (Danielson)*	Killingly High	9-12	Francis Fisher
Lebanon	Lyman Memorial High	9-12	Joffrey Nunez
Litchfield	Litchfield High	7-12	Robert A. McNeil
	Wamogo Regional High (District No. 6)	7-12	Russell A. Fitz
Madison	Hand High	7-12	Robert H. Brown, Jr.
Manchester	Manchester High	9-12	Edson M. Bailey
	Manchester Junior High	7-8	A. Hyatt Sutliffe
	Bernard Junior High	7-8	Charles Johnson
Meriden	Jefferson Jr. High	7-9	Hugh J. Gwyn
	Lincoln Jr. High	7-9	Thomas Mason Mahon
	Meriden High	10-12	Mark Bollman
Middletown	Middletown High (City)	9-12	Edward Fillback
	Woodrow Wilson High (Town)	8-12	Chauncey J. Copeland
Milford	Milford High	9-12	Herbert R. French
Naugatuck	Naugatuck High	9-12	Richard G. Leonard
New Britain	Central Junior High	7-9	Harry Muir
	Nathan Hale Jr. High	7-9	Henry R. Goodwin
	New Britain Sr. High	10-12	Vincent Sala
	Roosevelt Jr. High	7-9	William G. Marsh
	Washington Jr. High	7-9	Lester Levine
New Canaan	New Canaan Sr. High	9-12	Harold S. Kenney
	Saxe Jr. High	6-8	Norman E. Hunt
New Haven	Bassett Jr. High	7-9	Bernard J. McDonnell
	Wilbur Cross High	9-12	Nathan J. Denny
	Fair Haven Jr. High	7-9	James T. Valenti
	Hillhouse High	9-12	Robert T. LeVine
	Susan Sheridan Jr. High	7-9	Marie McNamara
	Troup Jr. High	7-9	Francis J. Carr
Newington	Newington High	10-12	Charles A. Bowes
	Newington Jr. High	7-9	George H. Wilber
New London	New London High	9-12	Laurence H. Scanlon
	Bulkeley Junior High	7-8	Ida Pennella
New Milford	New Milford High	9-12	Raymond L. Trabold
Newtown	Newtown High	7-12	James Hinckley
North Branford	North Branford Jr. High	7-9	Burton C. Curtis
North Haven	North Haven High	7-12	Thomas A. Aquila
North Stonington	Wheeler High	7-12	Emery C. Blanchard
Norwalk	Center Junior High	7-9	Alton D. Lowe
	Franklin Junior High	7-9	John Kane
	Nathan Hale Junior High	7-9	Alton T. Williams
	Norwalk Senior High	10-12	Eric C. Malmquist
	West Rocks Junior High	7-9	Herbert Bothamley
Old Lyme	Old Lyme High	7-12	George A. F. Hay
Old Saybrook	Old Saybrook High	7-12	William Belanich
Plainfield	Plainfield High	9-12	Vincent Foy
Plainville	Plainville Junior High	7-8	Edward F. Conlin
	Plainville Senior High	9-12	Ivan Wood

Town	*School*	*Grades*	*Principal*
Plymouth (Terryville)°	Terryville High	7-12	Stephen R. Tompkins
Portland	Portland High	7-12	David P. O'Brien
Putnam	Putnam High	9-12	Francis Curran
Ridgefield	Ridgefield High	7-12	Clifford A. Holleran
Rocky Hill	Rocky Hill Junior High	7-9	James F. Quigley
Seymour	Seymour High	9-12	Edward MacConnie
Shelton	Shelton High	7-12	Karl K. Tarbell
Simsbury	Simsbury High	10-12	Eliot P. Dodge
	Simsbury Junior High	7-9	William Henebry
Somers (Somersville)°	Somersville Junior High°°	1-9	William Whalen
Southbury	Southbury Jr.-Sr. High	7-12	Albert J. Metlicka
Southington	Southington High	9-12	Martin G. Phelan
South Windsor	Ellsworth Memorial High	9-12	Henry J. Adams
Stafford (Stafford Springs)°	Stafford High	9-12	Bernard A. Courtney
Stamford	Burdick Junior High	7-9	Joseph J. Franchina
	Cloonan Junior High	7-9	Murray W. Goldenberg
	Dolan Junior High	7-9	Glenn W. Moon
	Stamford High	10-12	Alton Rhoads
	Rogers Junior High	7-9	Michael J. Nagurney
Stonington	Stonington High	9-12	Carroll W. Peavey
Stratford	Startford High	10-12	Donald Fowler
	Johnson Junior High	7-9	Albert S. Morris
	Wooster Junior High	7-9	Thomas F. Donahue, Jr.
Suffield	Suffield High	7-12	Howard C. Brown
Thomaston	Thomaston High	7-12	Albert B. Ebner
Thompson (North Grosvenordale)°	Tourtellotte Memorial High	8-12	Jerome J. Ryscavage
Torrington	Torrington High	9-12	Richard D. Williamson
Trumbull	Middlebrook School	7-9	James Gleason
Vernon (Rockville)°	Rockville High	9-12	Allen L. Dresser
Wallingford	Lyman Hall High	9-12	Langdon D. Fernald
Washington	Washington High	9-12	Roland A. Johnson
Waterbury	Crosby High	9-12	J. Francis Boland
	Leavenworth High	9-12	Frank G. Regan
	Wilby High	9-12	James E. Moran
Waterford	Waterford High	8-10	John E. Palmer
Watertown	Watertown High	10-12	Robert B. Cook
(Oakville)°	Gordon Swift Jr. High	7-9	Sumner Libbey
West Hartford	King Philip Sch.°°	K-9	Eugene C. Jorgensen
	Plant Jr. High	7-9	Albert R. Walker
	Sedgwick Jr. High	7-9	P. D. Graybeal
(Elmwood)°	Talcott Junior High	7-9	Edwin Nelson
	William H. Hall High	10-12	Henry J. Rives
West Haven	West Haven High	9-12	D. Webster Belcher
Weston (R.D. No. 2, Westport)	H. C. Hurlbutt°°	1-9	Edward Summerton
Westport	Bedford Jr. High	7-9	Norman W. Flint
	Staples High	10-12	Stanley Lorenzen
	Long Lots Jr. High	7-9	Robert J. Lane
Wethersfield	Wethersfield High	10-12	Thomas H. Skirm
	Wethersfield Jr. High	7-9	George Ritchie
Wilton	Wilton Jr.-Sr. High	7-11	Gordon Thomas
Windham (Willimantic)°	Windham High	9-12	H. Chester Nelson
Windsor	Windsor High	7-12	Samuel Crockett
Windsor Locks	Windsor Locks High	7-12	Elias Shapiro
Woodbridge	Amity Regional High (District No. 5)	7-12	Howard D. Brooks
Woodbury	Woodbury High	7-12	J. D. Coombs

°Post office address
°°Elementary School which includes junior high grades

Regional High School Districts

Superintendent	*Mailing Address*	*Town*
	Housatonic Valley Regional High School Regional District No. 1	
Ina C. Sartorius	Canaan	Canaan Cornwall Kent North Canaan Salisbury Sharon
	Valley Regional High School Regional District No. 4	
Vacancy	Box 590, Deep River	Chester Deep River Essex
	Amity Regional High School Regional District No. 5	
Howard D. Brooks	Amity Reg. H.S. Woodbridge	Bethany Orange Woodbridge
	Wamogo Regional High School Regional District No. 6	
Charles G. Hapgood	Box 446, Unionville	Goshen Morris Warren
	Regional District No. 7 (Not yet in operation)	
Edgar P. Martin	Box 830, Winsted	Barkhamsted Colebrook New Hartford Norfolk
	Regional District No. 8	
W. Chris Heisler	Wall St., Hebron	Andover Hebron Marlborough

PRIVATE SCHOOLS

Endowed and Incorporated Academies

Approved as high schools by the State Board of Education for certification purposes and for the attendance of pupils whose tuition is to be paid from public funds. (Section 1372 of the General Statutes.)

Town	*School*	*Grades*	*Principal*
Colchester	Bacon Academy	9-12	Aram Damarjian
Norwich	Norwich Free Academy	9-12	George E. Shattuck
Winchester (Winsted)*	The Gilbert School	9-12	Henry S. Moseley
Woodstock	Woodstock Academy	9-12	Gregory Coffin

* Post office address

Special Schools

AMERICAN SCHOOL AT HARTFORD FOR THE DEAF.—Office: 139 N. Main St., West Hartford. *Pres.*, Guy B. Holt; *Secy.*, Douglass B. Wright; *Treas.*, Hartford National Bank and Trust Co.; *Supt.*, Edmund B. Boatner.

CONN. INSTITUTE FOR BLIND, HARTFORD.—Office: 120 Holcomb St., Hartford. *Pres.*, Rockwell H. Potter; *Vice Pres.*, Harvey K. McArthur; *Secy.*, George W. Skilton; *Treas.*, Hartford National Bank & Trust Co.; *Acting Manager*, Frank Johns, Jr.

CONNECTICUT JUNIOR REPUBLIC, LITCHFIELD.—(Boys, ages 13 through 16- boarding, non-sectarian.) *Director*, Richard J. Bond.

NEWINGTON HOME AND HOSPITAL FOR CRIPPLED CHILDREN.—*Pres.*, Julian C. Pease; *Secy.*, Mrs. Earl W. Goodell; *Treas.*, Conn. Bank and Trust Co.; *Exec. Dir.*, Berger E. Foss.

HOSPITALS

BRIDGEPORT. *Bridgeport Hospital*[1]—Office: 267 Grant St., Bridgeport. *Pres.*, Edmund S. Wolfe; *Secy.*, Harry B. Curtis; *Treas.*, J. Walker Hill; *Adm.*, James M. Dunlop.

Englewood Hospital.[1]—Office: Jewett Ave., Bridgeport 6. *Dir. of Health*, Richard O'Brien Shea, M.D., M.P.H.; *Supvr.*, Mrs. Marion McGee, R.N.; *Secy.*, Bessie O'Hara.

The Park City Hospital, Inc.[1]—Office: 695 Park Ave., Bridgeport 4. *Pres.*, S. Lester Mitchell; *Secy.*, Benjamin P. Vines; *Treas.*, Sigmund Miller; *Adm.*, Pauline Nussbaum, R.N.

St. Vincent's Hospital.[1]—Office: 2820 Main St., Bridgeport 6. *Pres. and Treas.*, Sister Margaret; *Secy.*, Sister De Chantal; *Adm.*, Sister Margaret.

BRISTOL. *Bristol Hospital, Inc.*[2]—*Pres.*, Charles T. Treadway, Jr.; *Secy.*, George T. Calder; *Treas.*, Bristol Bank and Trust Co.; *Adm.*, W. A. Towle, Jr.

DANBURY. *Danbury Hospital.*[5]—*Pres.*, C. P. Collins; *Secy.*, L. Legrand Hopkins; *Treas.*, Elmer R. Stephens; *Adm.*, Robert P. Lawton.

DERBY. *Griffin Hospital.*[1]—*Pres.*, George H. Gamble, Sr.; *Secy.*, Paul E. Schumacher; *Treas.*, Kenneth S. Smith; *Adm.*, A. J. DeLuca.

GREENWICH. *Greenwich Hospital.*[1]—*Pres.*, John M. Kingsley; *Secy.*, Myron A. Wick, Jr.; *Treas.*, Stuart W. Cragin; *Adm.*, William J. Donnelly.

Nathaniel Witherell Hospital.—Office: Parsonage Rd., Greenwich. *Chm.*, Henry Hicks, D.D.S.; *Dir.*, Erval R. Coffey, M.D.; *Secy.*, Robert C. Barnum, Jr.; *Supt.*, Kathryn V. Corl, R.N.

HARTFORD. *Hartford Hospital.*[1]—Office: 80 Seymour St., Hartford. *Chm. of Bd.*, Francis W. Cole; *Pres.*, James A. Taylor; *Vice Pres.*, Barclay Robinson; *Secy.*, Edward A. Suisman; *Treas.*, The Conn. Bank and Trust Co.; *Exec. Dir.*, T. Stewart Hamilton, M.D.

John J. McCook Memorial Hospital.[1]—Office: 2 Holcomb St., Hartford (Formerly the Hartford Municipal Hospital). *Welfare Dir.*, David H. Keppel; *Adm.*, William H. Moreland.

Mt. Sinai Hospital.[1]—Office: 500 Blue Hills Ave., Hartford 12. *Pres.*, Richard Koopman; *Secy.*, Maurice Berins; *Treas.*, Hon. Jacob Dunn; *Dir.*, I. S. Geetter, M.D.

St. Francis Hospital.[1]—Office: 114 Woodland St., Hartford 5. *Pres.*, Most Rev. Henry J. O'Brien; *Secy.*, Most Rev. John F. Hackett; *Treas.*, Sister Bernard Mary, C.S.J.

MANCHESTER. *Manchester Memorial Hospital.*[1]—Office: 71 Haynes St., Manchester. *Pres.*, Elmer A. Weden; *Vice Pres.*, Jacob F. Miller; *Secy. Emeritus*, F. A. Verplanck; *Secy.*, Miss Jennie Wind; *Treas.*, Manchester Trust Co.; *Adm.*, Edward J. Thoms.

MERIDEN. *The Meriden Hospital.*[3]—Office: 181 Cook Ave., Meriden. *Pres.*, Warren L. Mottram; *Vice Pres.*, Herbert A. Frank, Clifford I. Packer, Albert S. Jourdan; *Secy.*, Cole B. Gibson, M.D.; *Treas.*, The Meriden Trust & Safe Deposit Co.; *Adm.*, Howard F. Saviteer.

World War II Veterans Memorial Hospital.—Office: Paddock Ave. *Pres.*, Thomas M. Fitzgibbons; *Vice Pres.*, Charles L. Upham, Jr.; *Secy.*, Arthur A. Service; *Adm.*, James K. Jackson.

MIDDLETOWN. *Middlesex Memorial Hospital.*[1]—Office: 28 Crescent St., Middletown. *Pres.*, Robert J. Starr; *Vice Pres.*, William R. Peterson; *Secy.*, J. Alfred C. Dodd; *Adm.*, Howard S. Pfirman; *Treas.*, Hartford National Bank & Trust Co.

MILFORD. *Milford Hospital.*[2]—Office: Bridgeport Ave., Milford. *Pres.*, Fred H. Merwin; *Vice Pres.*, Albert P. Stowe; *Secy.*, Mrs. W. E. Barney; *Treas.*, Harold Hawkins; *Adm.*, Miss Edith Oddy, R.N.

NEW BRITAIN. *New Britain General Hospital.*[1]—Office: 92 Grand St., New Britain. *Pres.*, Clayton C. Chase; *1st Vice Pres.*, Fred L. Morrow; *2nd Vice Pres.*, Richard L. White; *Secy.*, Norman P. Cooley, 2nd; *Managing Dir.*, Robert C. Kniffen; *Treas.*, The New Britain Trust Co.; *Clerk*, Elizabeth R. Murdoch.

New Britain Memorial Hospital.—Office: 2050 Corbin Ave., New Britain. *Pres.*, Joseph C. Andrews; *Vice Pres.*, Robert C. Legat, Jr.; *Secy.*, Mrs. H. F. Baker; *Treas.*, Rev. J. J. Pitrus; *Supt.*, Ruth Olson, R.N.

NEW HAVEN. *Grace-New Haven Community Hospital.*[1]—Office: 789 Howard Ave., New Haven 4. *Pres.*, George S. Stevenson; *Vice Pres.*, Frederick D. Grave, Robert S. Judd; *Secy.*, Stanley Daggett; *Treas.*, Union & New Haven Trust Co.

Hospital of St. Raphael.[2]—Office: Chapel St., New Haven 11. *Pres.*, Most Rev. Henry J. O'Brien, D.D.; *Secy.*, Sister M. Priscilla; *Treas. and Dir.*, Sister Louise Anthony.

NEWINGTON. *Newington Home and Hospital for Crippled Children.*[1]—*Pres.*, Julian C. Pease; *Secy.*, Mrs. Earl W. Goodell; *Treas.*, Conn. Bank and Trust Co.; *Exec. Dir.*, Berger E. Foss.

Veterans Administration Hospital.[1]—*Mgr.*, Abraham Norman, M.D.; *Asst. Mgr.*, Arnold E. Mouish. (For other officials, see page 574.)

NEW LONDON. *The Lawrence and Memorial Associated Hospitals.*[1]—Office: 365 Montauk Ave., New London. *Pres.*, Chester W. Kitchings; *Secy.*, Francis F. McGuire; *Treas.*, Walter L. Elwood, Jr.; *Adm.*, Richard J. Hancock.

NEW MILFORD. *New Milford Hospital, Inc.*[1]—Office: 21 Elm St., New Milford. *Pres.*, Forrest D. Arnold; *Secy. and Asst. Treas.*, Howard H. Peck; *Treas.*, Adaline B. Strong; *Adm.*, Edward S. Baron.

NORTH CANAAN. *Robert C. Geer Memorial Hospital, Inc.*—*Pres.*, Frank A. Whiting; *Secy. and Treas.*, Harlan P. Tracy; *Supt.*, Vacancy.

NORWALK. *Norwalk Hospital.*[3]—Office: 24 Stevens St., Norwalk. *Pres.*, Victor W. Knauth; *First Vice Pres.*, Louis A. Lemaire, Jr.; *Second Vice Pres.*, Madison Sayles; *Third Vice Pres.*, Mrs. A. J. Yardley; *Secy.*, Thomas A. Kirkwood; *Treas.*, John H. Woodward.

NORWICH. *William W. Backus Hospital.*[1]—Office: 326 Washington St., Norwich. *Pres.*, Harold C. Dahl; *Vice Pres.*, Hugh B. Campbell, M.D.; *Secy.*, Nelson Polsby; *Treas.*, John Evans; *Adm.*, Emery H. Davis.

PUTNAM. *Day Kimball Hospital.*[1]—Office: 320 Pomfret St., Putnam. *Pres.*, Edward J. Bullard; *Treas.*, Emil R. Leschke; *Adm.*, H. N. Lovig.

SHARON HOSPITAL.[1]—*Pres.*, Benjamin M. Belcher; *Vice Pres.*, Richard A. Carley; *Secy.*, Donald T. Warner; *Treas.*, John C. von Glahn; *Adm.*, Taylor Coleman.

SOUTHINGTON. *Bradley Memorial Hospital and Health Center.*[4]—Office: Meriden Ave., Southington. *Pres.*, Clifford W. Rush, Jr.; *Vice Pres.*, Thomas E. Egan, Jr., Dudley H. Smith; *Secy.*, Samuel W. Bowers; *Treas.*, George Nelson; *Asst. Treas.*, Oscar G. Knapp.

STAFFORD. *The Cyril and Julia C. Johnson Memorial Hospital, Inc.*[1]—Office: 37 East St., Stafford Springs. *Pres.*, Parley C. Patten; *Secy.-Treas.*, William O. Ladish; *Supt.*, Nellie S. Geary.

STAMFORD. *St. Joseph's Hospital.*[3]—Office: 128 Strawberry Hill Ave., Stamford. *Pres.*, Most Rev. Laurence J. Shehan; *Secy.-Treas.*, Rt. Rev. N. P. Coleman; *Supt.*, Sister M. Sacred Heart.

The Stamford Hospital.[3]—Office: 190 West Broad St., Stamford. *Pres.*, Walter H. Wheeler, Jr.; *Vice Pres.*, Malcolm P. Taylor; *Secy.*, Norris E. Pierson; *Treas.*, Gould Stebbins; *Adm.*, Edgar L. Geibel.

TORRINGTON. *Charlotte Hungerford Hospital.*[4]—Office: 340 Litchfield St., Torrington. *Pres.*, Francis H. Griffiths; *Secy.*, James W. Roraback; *Treas.*, Frederick L. Braman; *Dir.*, Albert F. Dolloff, Ph. D.

VERNON. *Rockville City Hospital, Inc.*[1]—Office: 31 Union St., Rockville. *Pres.*, Lebbeus F. Bissell; *Vice Pres.*, Claude A. Mills; *Secy.*, John Mason; *Treas.*, Conn. Bank and Trust Co.; *Supt.*, Virginia J. Yaskulka, R.N.

WALLINGFORD. *Gaylord Farm Sanatorium.*[5]—*Pres.*, Max R. Traurig, Waterbury; *Vice Pres.*, Spencer H. Miller, Meriden; *Secy.*, Richard S. Jackson, New Haven; *Treas.*, Union & New Haven Trust Co., New Haven; *Asst. Treas.*, Sidney W. Noyes, Jr., Pine Orchard; *Director*, Sterling B. Brinkley, M.D.; *Charge of T.B. Service*, John C. Dundee, M.D.; *Charge of Med. Service*, George S. Watson, M.D.; *Med. Consultants*, Arthur J. Geiger, M.D., Thomas Hines, M.D., Gustaf E. Lindskog, M.D., William H. Morriss, M.D.

WATERBURY. *St. Mary's Hospital Corp.*[1]—Office: 56 Franklin St., Waterbury. *Pres.*, Most Rev. Henry J. O'Brien, D.D.; *Vice Pres.*, Rt. Rev. Eugene P.

Cryne, LL.D.; *Secy.*, Sister Cecelia Agnes; *Adm. and Treas.*, Sister Mary Visitation, R.N., M.A.

Waterbury Hospital.[2]—Office: 64 Robbins St., Waterbury 8. *Pres.*, Arthur M. Rogers; *Vice Pres.*, Donald W. Henry; *Secy.*, Mark L. Sperry, 2nd; *Treas.*, Edwin C. Northrup; *Asst. Treas.*, Winthrop W. Spencer; *Adm.*, Charles V. Wynne.

WEST HAVEN. *Veterans Administration Hospital.*[1]—*Mgr.*, Lewis G. Beardsley, M.D.; *Asst. Mgr.*, Alan W Chadwick. (For other officials, see page 574.)

WINCHESTER. *Litchfield County Hospital.*[1]—Office: 115 Spencer St., Winsted. *Pres.*, Edwin W. Mead; *Vice Pres.*, Joseph Isaacson; *Secy.*, Howard M. Deming; *Treas.*, Wallace W. Taylor; *Adm.*, William H. Sisson.

WINDHAM. *The Windham Community Memorial Hospital, Inc.*[1]—Office: Mansfield Ave., Willimantic. *Pres.*, Stanley Sumner; *Vice Pres.*, George A. Baker, Jr.; *Secy.*, Gregory T. Dial; *Treas.*, Leroy H. Sypher; *Asst. Treas.*, Joseph B. Riordan; *Adm.*, Richard B. Ogrean.

---

[1]Blue Cross, Conn. Medical Service (physicians) and other insurance plans accepted.
[2]Blue Cross and Conn. Medical Service (physicians) accepted.
[3]Blue Cross and other insurance plans accepted.
[4]Blue Cross accepted.
[5]Other insurance plans accepted.

PRIVATE HOSPITALS FOR NERVOUS AND MENTAL PATIENTS

(These hospitals may accept both psychotic and non-psychotic patients)

Hospital	*Town*	*Physician-in-Charge*
Brooklea Farm	Greenwich	George W. Henry, M.D.
Cove Hill Manor	Uncasville	Charles M. Krinsky, M.D.
Crest View Sanitarium, Inc.	Greenwich	Duncan C. Stephens, M.D.
Elmcrest Manor	Portland	V. Gerard Ryan, M.D.
Hall-Brooke Sanitarium, Inc.	Greens Farms	George S. Hughes, M.D.
Institute of Living	Hartford	Francis J. Braceland, M.D.
McCook Memorial Hospital	Hartford	Louis H. Gold, M.D.
Psychiatric Clinic of the New Haven Hospital	New Haven	Stephen Fleck, M.D.
St. Francis Hospital	Hartford	Thomas C. Carey, M.D.
Stamford Hall	Stamford	Clifford D. Moore, M.D.
Westport Sanitarium	Westport	G. H. Gerow, M.D.
(This hospital may not accept psychotic or mentally-ill patients)		
Silver Hill Foundation, Inc.	New Canaan	William B. Terhune, M.D.

ORPHANAGES

CROMWELL. *Children's Home*—*Pres.*, Paul J. Anderson, 26 Sequin St., Newington 11; *Secy.*, Mrs. Carlton Rich, 1 Missionary Road, Cromwell; *Treas.*, John A. Johnson, 25 Paxton Road, West Hartford; *Supt.*, Rev. Raynold G. Johnson, Box 16, Cromwell.

HARTFORD. *Children's Village of The Hartford Orphan Asylum.*—Office: 1680 Albany Ave., Hartford 5. *Pres.*, Mrs. Louis L. Coudert; *Vice Pres.*, Edward H. Little, Arthur W. Frank, Jr.; *Rec. Secy.*, Mrs. Walter H. Gray, Mrs. Daniel F. Harvey; *Cor. Secy.*, Mrs. John S. Mason; *Treas.*, Mrs. John M. Washburn; *Asst. Treas.*, Mrs. Richard B. Redfield; *Exec. Dir.*, C. Rollin Zane.

House of Good Shepherd—Office: 170 Sisson Ave. *Pres.*, Most Rev. Henry J. O'Brien, D.D.; *Vice Pres.*, Sister Mary Mt. Carmel; *Secy.-Treas.*, Sister Mary Marcelline.

NEW BRITAIN. *The Children's Home Assoc.*—Office: 370 Linwood St., New Britain. *Pres. and Treas.*, Haddon E. Klingberg; *Secy.*, Mrs. Myrtle Klingberg; *Dir.*, Haddon E. Klingberg.

Polish Orphanage—Office: 594 North Burritt St., New Britain. *Pres.*, Most Rev. Henry J. O'Brien, D.D.; *Secy.*, Sister Mary Bogumila; *Treas. and Supt.*, Mother Mary Innocenta.

NEW HAVEN. *Children's Center* (New Haven Orphan Asylum)—Office: 1400 Whitney Ave., Hamden. *Pres.*, Mrs. Theodore Sucher, Jr.; *Secy.*, Mrs. Norman Bryant; *Treas.*, Mrs. William J. Cooper; *Exec. Dir.*, Byron T. Hacker.

Highland Heights (Formerly St. Francis Orphan Asylum)—Office: 75 Highland St., New Haven. *Pres.*, Most Rev. Henry J. O'Brien, D.D.; *Secy.*, Dr. William J. Logan; *Treas.*, Sister M. Herman Joseph.

THE PRESS OF CONNECTICUT

The Associated Press, State Bureau, P.O. Box 601, New Haven 3, Ronald Autry, Chief of Bureau; International News Service, 721 Main St., Rm. 326, Hartford, J. Russell Boner, Manager; Metropolitan News Assoc., P. O. Box 503, Bridgeport, Robert Edwards, General Manager; The Connecticut News, 3035 Park Ave., Bridgeport, Louis Brustein, General Manager; The United Press Assns., 190 Trumbull Street, P. O. Box 1349, Hartford, William D. Clark, Manager.

DAILY NEWSPAPERS

Except Sunday

*Evening †Morning

Where Pub. and Name	Politics	Editor
Ansonia, *The Evening Sentinel**	Ind. Rep.	Charles H. Flynn
Bridgeport, *Post**	Ind.	Andrew H. Lyon
Telegram†	Ind.	Andrew H. Lyon
Bristol, *Press**	Ind. Rep.	Clarkson S. Barnes
Danbury, *News-Times**	Ind.	Stephen A. Collins
Greenwich, *Greenwich Time**	Ind. Rep.	Ted Yudain
Hartford, *Courant*†	Rep.	Herbert Brucker
*Times**	Ind. Dem.	Ward E. Duffy
Manchester, *Evening Herald**	Ind. Rep.	Alan H. Olmstead
Meriden, *Journal**	Ind.	Sanford H. Wendover
Record†	Ind. Rep.	Warren F. Gardner
Middletown, *Press**	Ind. Rep.	Fred N. Smith
Naugatuck, *News**	Ind.	Joseph P. Donahue
New Britain, *Herald**	Ind.	Robert C. Vance
New Haven, *Journal-Courier*†	Ind.	Gerard Harrington
*Register**	Ind.	John Day Jackson
Yale Daily News†	Ind.	Scott Sullivan
New London, *Day**	Ind. Rep.	George E. Clapp
Norwalk, *Hour**	Ind.	Sidney A. Bedient
Norwich, *Bulletin*†	Ind. Rep.	Harvey M. Briggs
Stamford, *Advocate**	Ind. Rep.	Kingsley Gillespie
Torrington, *Register**	Ind. Rep.	Walter G. Gisselbrecht
Waterbury, *American**	Ind. Rep.	Raymond J. Fanning
Republican†	Ind. Rep.	Raymond J. Fanning
Willimantic, *Chronicle**	Ind.	James M. Malone
Winsted, *Citizen**	Ind. Rep.	Robert J. McCarthy

SUNDAY NEWSPAPERS

Bridgeport, *Sunday Herald*	Ind.	Leigh Danenberg
Sunday Post	Ind.	Andrew H. Lyon
Hartford, *Courant*	Rep.	Herbert Brucker
Milford, *Sunday Citizen*	Ind.	Edward DeCourcy
New Haven, *Sunday Register*	Ind.	John Day Jackson
Norwich, *Sunday Record*	Ind.	Harvey M. Briggs
Waterbury, *Sunday Republican*	Ind. Rep.	Raymond J. Fanning

WEEKLY NEWSPAPERS

Where Pub. and Name	Politics or Trade	Editor
Branford, *The Branford Review*	Ind.	William P. Higgins
Brookfield, *Brookfield Journal*	Ind.	Richard E. Gallagher
Cheshire, *Herald*	Ind.	Howard D. True
Clinton, *Recorder*	Ind.	Mrs. Gwendolyn Glynn
Colchester, *Citizen*	Ind.	Harriet Bron and David Smith
Collinsville and Simsbury, *Farmington Valley Herald*	Ind.	Louis E. Ball, Jr.
Danielson, *Windham County Transcript*	Ind. Rep.	A. R. J. Herklots
Darien, *Review*	Ind. Rep.	Charles R. Mitchell
Deep River, *The New Era*	Ind.	Henry E. Josten
East Hampton, *News*	Ind.	Harold A. Sandstrom
East Hartford, *Gazette*	Ind.	John W. McLean
East Haven, *The East Haven News*	Ind.	George Stretch
Fairfield, *News*	Ind. Rep.	Luis J. A. Villalon
Glastonbury, *The Glastonbury Citizen*	Ind.	Henry Hallas
Groton, *The Groton Life*	Ind.	George E. MacDougall
Guilford, *Shore Line Times*	Ind.	H. Philip Dudley
Hamden, *Hamden Chronicle*	Ind.	Francis J. O'Connor
Hartford, *The Catholic Transcript*	Religious	Rt. Rev. John S. Kennedy
Commercial Record	Ind.	George R. Glendining
The Connecticut Jewish Ledger	Ind.	Rabbi Abraham J. Feldman
Conn. Law Journal	Law	John J. Sweeney
Hartford Bulletin	Ind.	Ven S. Sequenzia
Jewett City, *The Star*	Ind.	Arthur G. St. John
Lakeville, *Journal*	Ind.	Ann Hoskins
Litchfield, *Enquirer*	Ind. Rep.	Allen E. Sanford
Meriden, *The Independent*	Ind.	Robert L'Heureux
Middletown, *Middletown Bulletin*	Ind. Rep.	Max Corvo
*Wesleyan Argus**	Ind.	Scott Aiken
Milford, *Citizen*	Ind.	Edward DeCourcy
Moosup, *The Journal Press*	Ind.	Dorothy S. Barber
Mystic, *The Mystic-Stonington Compass*	Ind.	Duncan H. Fraser
New Britain, *Catholic Leader*	Ind.	Charles S. Marut
New Canaan, *Advertiser*	Ind.	Carlton Hill
New Haven, *The Commercial Record*	Ind.	Wilfred J. Kennedy

*Published bi-weekly

Where Pub. and Name	Politics or Trade	Editor
New London, *Life*	Ind.	George E. MacDougall
New Milford, *Times*	Ind.	Richard E. Gallagher
Newtown, *Bee*	Ind.	Paul S. Smith
Niantic, *The Niantic News*	Ind.	Duncan H. Fraser
North Canaan,		
Connecticut Western News	Ind.	Mrs. Clare T. Grannan
Old Greenwich,		
The Village Gazette	Ind.	Wakeman Hartley
Plainville, *News*	Ind.	James E. Petersen
Putnam,		
Patriot	Ind.	A. A. Marcotte
Windham County Observer	Ind.	Arthur P. Bove
Ridgefield, *Press*	Ind.	Karl S. Nash
Rockville, *Journal*	Ind. Rep.	Erika E. Pilver
Leader	Ind.	Thomas F. Rady
Seymour, *Record*	Ind.	M. Nicholas Posypanko
Southington, *News*	Ind.	Robert M. Conrad
Stafford Springs,		
The Stafford Press	Ind.	Mrs. Ethel L. Warner
Stamford,		
The Stamford Shopper and		
The Stamford Weekly Mail	Ind.	Harry Rosenbaum
Stratford, *News*	Ind.	Robert F. Hewes
Terryville,		
The Terryville Eagle	Ind.	Harry P. Phillips
Thomaston, *Express*	Ind.	C. J. DelVaglio
Thompsonville,		
Northern Connecticut News	Ind.	Hi Neigher
The Thompsonville Press	Ind.	Irving J. Zweig
Wallingford, *Post*	Ind.	Harold Kelman
Waterbury,		
*Citizen of Connecticut**	Ind.	Ciro Lanza
Watertown, *Town Times, Inc.*	Ind.	Leon F. Messier, Jr.
West Hartford, *News*	Ind.	Edward C. Lavelle
West Haven, *Town Crier*	Ind.	James C. Sullivan
Westport,		
Town Crier and Herald	Ind. Rep.	Luis J. A. Villalon
Wilton, *Bulletin*	Ind.	David D. Gearhart and Karl S. Nash
Windsor, *News-Weekly*	Ind.	J. Jeremiah Hallas
Windsor Locks, *Journal*	Ind.	J. Finton Wallace

MONTHLY NEWSPAPERS AND MAGAZINES

Ashford, *The Ashford Citizen***	Ind.	Julie Rankin
Darien, *Grade Teacher*	Education	Miss Toni Taylor
Farmington,		
The Acorn Journal†	Ind.	Ring T. Carde

*Published semi-monthly †Published bi-monthly

Where Pub. and Name	Politics or Trade	Editor
Hartford,		
Connecticut Industry	Mfg.	L. M. Bingham
Connecticut State Journal	Ind.	J. Jeremiah Hallas
Connecticut Teacher	Education	Lyndon U. Pratt
The Hartford Automobiler†	Auto Club	W. G. Robinson
The State Employee	Employee News	Mrs. Angela W. Kenny
Meriden, *Il Sole (The Sun)*	Literary	Joseph A. DiLoreto
New Haven,		
American Journal of Science	Scientific	John Rodgers and Joseph T. Gregory
American Scientist‡	Scientific	Hugh S. Taylor
Columbia	K. of C.	John Donahue
Connecticut Motorist	Motor Club	John J. Casey
Connecticut State Medical Journal	Medical	Stanley B. Weld, M.D.
Yale Alumni Magazine	College	Francis W. Bronson
Yale Law Journal	Legal	Robert W. Blanchette
Yale Literary Magazine	Literary	Roger C. Dionne
Yale Review‡	Ind.	John E. Palmer
Yale Scientific Magazine	Scientific	Norman A. Jacobs
New London, *Connecticut Circle*	Ind. Rep.	Harry F. Morse
Stamford,		
Wire and Wire Products	Ind. Rep.	Edmond D. Sickels
Waterbury, *National Reviewer*	Ind.	Margaret E. Fenske

†Published bi-monthly ‡Published quarterly

CONNECTICUT EDITORIAL ASSOCIATION

(Organized January 16, 1888)

Pres., Carlton Hill, *New Canaan Advertiser; Vice Pres.*, (daily div.) Carter White, *Meriden Record-Journal; Vice Pres.*, (weekly div.) Bice Clemow, *West Hartford News; Secy.-Treas.*, Henry Josten, *Deep River New Era; Exec. Secy.*, John H. Gleason, University of Connecticut.

County Vice Pres.: Hartford County, J. Jeremiah Hallas, *Windsor News; New Haven County*, Howard D. True, *Cheshire Herald; New London County*, Duncan H. Fraser, *Mystic-Stonington Compass; Fairfield County*, Don Hersam, *New Canaan Advertiser; Windham County*, Stanley Evans, *Windham County Observer; Litchfield County*, C. J. Del Vaglio, *Thomaston Express; Middlesex County*, Sam Warner, *Clinton Recorder; Tolland County*, Paul Sweeney, *Rockville Journal.*

THE LAUREL CLUB (Organized 1909)—To foster cooperation among legislative newspapermen; to promote better government by accurate and fearless reporting; to puncture the overinflated egos of legislators—Club Constitution.

Pres., Keith Schonrock, *Hartford Courant; Vice Pres.*, Jerauld Manter, *United Press; Secy.*, Irving Kravsow, *Hartford Courant; Asst. Secy.*, James Mutrie, Jr., *New Haven Register; Treas.*, Robert W. MacGregor, *Hartford Times; Asst. Treas.*, John K. Borland, *Hartford Times.*

Exec. Committee: George A. Mackie, *Associated Press;* Jack Zaiman, *Hartford Courant;* Carl J. Lalumia, *Associated Press;* William J. Walsh, *Bridgeport Post;* Einar Gustafson, *Middletown Press;* Thomas Eaton, *WTIC;* Sherman London, *Waterbury Republican-American;* Herman Angel, *Meriden Record.*

CONNECTICUT DAILY NEWSPAPERS ASSOCIATION—*Pres.*, Carter H. White, *Meriden Record and Journal; Vice Pres.*, Barnard L. Colby, *New London Day; Secy.*, E. Bartlett Barnes, *Bristol Press; Treas.*, Walter G. Gisselbrecht, *Torrington Register.*

STANDARD BROADCASTING STATIONS IN CONNECTICUT

Location	*Call Letters*	*Licensee*	*Manager*	*Frequency*	*Power*
Bridgeport	WICC	The Bridgeport Broadcasting Co.	Philip Merryman	600	1,000W
Bridgeport	WNAB	WNAB, Inc.	John L. Ellinger	1450	250W
Bristol	WBIS	The Bristol Broadcasting Corp.	R. C. Kilbourn	1440	500W
Danbury	WLAD	The Berkshire Broadcasting Corp.	Sol Robinson	800	250W
Hartford	WCCC	Greater Hartford Broadcasting Co., Inc.	Ralph H. Klein	1290	500W
Hartford	WDRC	The Conn. Broadcasting Co.	Walter Haase	1360	5,000W
Hartford	WPOP	Tele-Broadcasters of Conn., Inc.	Philip Zoppi	1410	5,000W
Hartford	WTIC	Travelers Broadcasting Service Corp.	Walter C. Johnson	1080	50,000W
Meriden	WMMW	Silver City Crystal Co.	G. A. Kruttschnitt	1470	1,000W
Middletown	WCNX	The Middlesex Broadcasting Co.	Richard J. O'Brien William J. O'Brien, Jr.	1150	500W
New Britain	WHAY	The Central Conn. Broadcasting Co.	Charles Bell, Jr.	910	5,000W
New Britain*	WKNB	The New Britain Broadcasting Co.	Peter B. Kenney	840	1,000W
New Haven	WAVZ	WAVZ Broadcasting Corp.	Daniel W. Kops	1300	1,000W
New Haven	WELI	Connecticut Radio Foundation, Inc.	Richard W. Davis	960	1,000W Night, 5000W Day
New Haven	WNHC	Triangle Publications, Inc.	Edward D. Taddei	1340	250W
New London	WNLC	The Thames Broadcasting Corp.	Gerald J. Morey	1490	250W
Norwalk	WNLK	Norwalk Broadcasting Co.	James Stolcz	1350	500W
Norwich	WICH	Eastern Conn. Broadcasting Co.	Donald Lasser	1310	1,000W
Old Saybrook	WLIS	Long Island Sound Radio Corp.	Joseph P. Trantino	1420	500W
Putnam	WPCT	Israel Putnam Broadcasting Co., Inc.	Henry E. Breault	1350	1,000W
Stamford	WSTC	The Western Conn. Broadcasting Co.	Julian Schwartz	1400	250W
Torrington	WLCR	The Litchfield County Radio Corp.	Charles O. Scott	990	1,000W
Torrington	WTOR	The Torrington Broadcasting Co., Inc.	Edmund Waller	1490	250W
Waterbury	WATR	WATR, Inc.	Samuel R. Elman	1320	1,000W
Waterbury	WBRY	American-Republican, Inc.	J. Maxim Ryder	1590	5,000W
Waterbury	WWCO	New England Broadcasting Corp.	Lawrence Brandon	1240	250W

* Main studios and offices located at 1422 New Britain Ave., West Hartford.

FREQUENCY MODULATION STATIONS AUTHORIZED IN CONNECTICUT

Location	*Call Letters*	*Licensee*	*Manager*	*Frequency*	*Power*
Danbury	WLAD-FM	The Berkshire Broadcasting Corp.	Sol Robinson	98.3MC	340W
Hartford	WTIC-FM	The Travelers Broadcasting Service Corp.	Walter C. Johnson	96.5MC	20,000W
Meriden	WMMW-FM	Silver City Crystal Co.	G. A. Kruttschnitt	95.7MC	20,000W
New Haven	WNHC-FM	Triangle Publications Inc.	Edward D. Taddei	99.1MC	10,000W
Stamford	WSTC-FM	The Western Conn. Broadcasting Co.	Julian Schwartz	96.7MC	650W

TELEVISION STATIONS IN CONNECTICUT

Location	*Call Letters*	*Licensee*	*Manager*	*Channel Number*
Bridgeport	WICC-TV	The Bridgeport Broadcasting Co.	Philip Merryman	43
Hartford	WHCT-TV	Columbia Broadcasting System	Harvey I. Struthers	18
Hartford	WTIC-TV	The Travelers Broadcasting Service Corp.	Paul W. Morency	3
New Britain*	WNBC-TV	The New Britain Broadcasting Co.	Peter B. Kenney	30
New Haven	WNHC-TV	Triangle Publications, Inc.	Edward D. Taddei	8
Waterbury	WATR-TV	WATR, Inc.	Samuel R. Elman	53

*Main studios and offices located at 1422 New Britain Ave., West Hartford.

ECCLESIASTICAL STATISTICS

ADVENT CHRISTIAN CHURCH

Rev. William I. Hambidge, *Secy.*, 451 Main St., Danbury. ORDAINED MINISTERS of the Connecticut and Western Massachusetts Advent Christian Conference, Inc.

ORDAINED MINISTERS:

Adams, Ivan E. Hartford
Allen, Arthur C. Torrington
Aulis, Gerald A. East Norwalk
Baker, Christina L. Plainville
Batchelor, Percy R. Bridgeport
Bezanson, Walter S. So. Vernon, Mass.
Carter, Linden J. East Norwalk
Conklin, John L. Torrington
Farnum, Mathew H. Wallingford
Flewelling, Fred So. Vernon, Mass.
Glazier, Lettie L. North Haven
Gray, George A. Wallingford
Hambidge, William I. Danbury
Hewitt, Robert C. Waterbury
Kennison, Isabel W. So. Vernon, Mass.
MacCaul, Reginald W. Rocky Hill
Moore, Everett B. So. Vernon, Mass.
Murch, Ronald A. New London
Osborne, Victor B. Bristol
Page, Amos D. New Milford
Phelps, William H. Bridgeport
Ransom, Everett S. Danbury
Sturdevant, G. Franklin Westfield, Mass.

LICENTIATES: *Preacher's Licenses and Christian Worker's Certificates.*

Adams, Mrs. Flossie Danbury
Cutler, Miss Barbara Brattleboro, Vt.
Dunklee, Courtland So. Vernon, Mass.
Monroe, Hubert R. Lakeside
Quimby, Mrs. Christine North Haven
Rice, Mrs. Zephie A. Southington
Schule, John D., Jr. East Norwalk
Waterman, Alan So. Vernon, Mass.
Webb, Mrs. Grace Bethel

BAPTIST

Connecticut Baptist Convention, 455 Main St., Hartford
Wm. Sale Terrell, D.D., *Executive Secretary*

CONNECTICUT BAPTIST PASTORS WITH POST OFFICE ADDRESSES

Abel, Earl A. Noank
Ball, J. P. Norwalk
Banning, Charles F., D.D. Norwich
Bass, A. C. Bridgeport
Baxter, W. Lee Stamford
Bernadt, Alfred R. Southington
Binch, Samuel R. Meriden
Biro, Michael Wallingford
Boddie, Richard E. Bridgeport
Bond, Charles H. Westerly, R.I.
Branch, E. Sylvestre, Jr. Hartford
Bray, Charles A. Stratford
Bronson, Eugene H. Putnam
Bruce, Frederick R. North Haven
Buchanon, John A. Canton
Clark, Goode S. Hartford
Collins, Conrad Woodstock Valley
Conover, J. Stanton West Hartford
Cooper, Kenneth M. Torrington
Craig, D. S. Hartford
Crawford, Ward H. Ansonia
Cummings, Roswell S. Wallingford
Daviduk, John Hartford
Dorr, Arthur J. Storrs
Egedy, Charles R. Cheshire
Emery, L. F. Mystic
Emig, Donald (Cong.) Rowayton
Eno, Glenn T. Essex
Farnsworth, Winthrop Plainfield
Foreman, Heyward M. New Britain
Francis, William W. Bridgeport
Gallup, Cecil D. Greenwich
Garvin, Albert A. New London
Giuliano, N. P. South Norwalk
Hall, William H. New Haven
Hardy, Richard B. West Hartford
Harrell, Robert Waterbury
Hatch, Kenneth S. Norwich
Hayes, Edward H. (Cong.) No. Stonington
Helms, Hal McE. Plainville
Hiltabidel, Wade D. Old Mystic
Hopkins, Richard H. Groton
Hopkins, T. Ewell Stamford
Horn, Howard P. Winsted
Humphreys, Paul M. Waterbury
Hunt, Horace H. Niantic
Jackson, William Hartford
Jacobs, F. W., D.D. Bridgeport
Jensen, Howard J., Jr. Mansfield Center
Johnson, Alvin D. Middletown
Johnson, Major L. Hartford
Johnson, William O. Stratford
Johnston, Frank E. West Hartford
Jones, Alfred W. Brooklyn
Jones, Luther A. Hartford
Jones, Robert G. Deep River

Kauffman, A. H. (Cong.) South Willington
King, Paul Lebanon
LaBombard, Floyd Norwich
Livergood, Norman D. New Haven
LoPresti, Salvatore Ansonia
Lutz, August Meriden
MacNeill, John V. Quaker Hill
Mason, Merle H., Ph.D. New London
Milton, Charles H. Suffield
McCollum, Ivanhoe Danielson
Molnar, William B. Bridgeport
Molton, Warren L. Poquonock Bridge
Moody, Robert A. Hartford
Murphy, William T., Jr. New Haven
Neubert, John R. Manchester
Noyes, Herman L. Shelton
Oates, F. D. Hartford
Page, Amos (Cong.) New Milford
Patterson, Ralph A. Waterford
Peters, Claude L. Stamford
Peterson, H. R. Meriden
Pharr, John B., D.D. West Haven
Rebmann, Edward A. Colchester
Reed, Jonathan E. Waterbury
Robinson, Earl B. Willimantic
Rumsey, James E. New Haven
Samuelson, S. Willard Bridgeport
Schluntz, Holger N Bristol
Schoepfer, Walter Norwich
Scott, Allen W. East Lyme
Scott, Cora E. New Canaan
Seguine, Ralph H., Jr. Norwalk
Sheckells, Albert W. Bridgeport
Shepler, Nicholas Groton
Sherwood, Everett A. New Haven
Shiffer, Fred L., D.D Meriden
Sinclair, George H., Jr Hartford
Sisk, Joseph A. Suffield
Smith, Clayton F. Hartford
Smith, Jesse F. Suffield
Stephenson, Keith D Moosup
Sullivan, William W Bridgeport
Swetham, John A. Stafford
Taylor, Clifford H. Montville
Taylor, Julian A. Ansonia
Trevorrow, Fred East Killingly
Wainwright, G. C Bridgeport
Watson, Louis E. Jewett City
Whitmarsh, Abbott W West Haven
Williams, Rollin D. Plantsville
Williams, Samuel J. Norwalk
Worcester, Carleton E Stonington
Workman, Lloyd T. New Britain
Yahn, Raymond P. Stratford
Zendzian, John H., Jr. Hampton

Ministers Without Pastoral Charges and Licentiates

Allen, William V. Meriden
Bean, Samuel N. Norwich
Benedict, Ivan H. West Hartford
Bennett, Arthur Stepney
Bernadt, Alfred R., Jr. New Haven
Capista, A. H. Waterford
Cathren, Thomas Bridgeport
Cooley, Theodore S. Norwalk
Eldredge, C. F. Niantic
Estes, Bernard East Litchfield
Farnsworth, Fred M. Stepney
Ferguson, Raymond W. Hartford
Fitch, Dr. George New Milford
Gaines, David P., D.D. Waterbury
Gates, Elbert E., D.D. Noank
Grant, Warren P. West Hartford
Hellwig, Gilbert F. Orange
Hellwig, Randolph Orange
Herringer, Martin Glastonbury
Hildreth E. Story Brooklyn
Mercer, Arthur South Killingly
Paladino, Joseph, M.D. Hartford
Phelps, Dryden L., D.D
Pierson, A. B. Meriden
Skokan, Paul E. Torrington
Tholen, Frederick W Groton
Whitehead, H. A. New Haven
Wyche, O. H. New Canaan

Ministers in Special Service

Clark, M. Edward Hartford
Gilbert, Ellis Brooklyn
Hicks, William S. Bridgeport
Hulen, Amos B. New Haven
Israelson, Evert Rowayton
Jones, Robert Q. Chaplain, U. S. Navy
Lamb, H. Coleman Hamden
Latourette, Kenneth S., D.D. New Haven
Moye, Thomas No. Stonington
Northrop, Miss Edith W. Niantic
Philpot, William M. Hartford
Reynolds, Frank E. Darien
Schade, Paul G. U. S. Air Force
Smith, John C. Hartford
Shepler, Louis J. Mystic
Terrell, Wm. Sale, D.D. Hartford
Terron, Jose Stratford
Woodworth, Albert S. Rockfall

CHURCH OF CHRIST, DISCIPLES

71 West St., Danbury

George W. Morris, *Minister*

CHURCHES OF CHRIST, SCIENTIST

LOCATED AT

Ansonia	Hartford (2)	New Canaan	Stamford
Bridgeport (2)	Manchester	New Haven	Torrington
Bristol	Meriden	New London	Waterbury
Danbury	Middletown	New Milford	Westport
Essex	Milford	Norwalk	Willimantic
Greenwich	Mystic	Ridgefield	Wilton
Guilford	New Britain	Rockville	

CHRISTIAN SCIENCE SOCIETIES

LOCATED AT

Darien Norwich Old Lyme

The Christian Science Committee on Publication for Connecticut
Orin Edwards Carpenter, 36 Pearl St., Hartford, 3.

REGISTERED CHRISTIAN SCIENCE PRACTITIONERS AND POST OFFICE ADDRESSES

Abbey, Mrs. Mae Keller Seymour
Allison, Mrs. Emma Mercedes Stamford
Bailey, Mrs. Ingrid H. Hartford
Bailey, Irving S. Hartford
Ball, Mrs. Evelyn S. Glastonbury
Barlow, Mrs. Ethel Parks Greenwich
Barnfield, Mrs. Alice Bristol
Bensley, Mrs. Maria S. Waterbury
Bohn, Mrs. Leah New Canaan
Briggs, Mrs. Ruth Owen Storrs
Brown, Mrs. Jeanne L. Stamford
Buck, Mrs. Helen W. Branford
Butterworth, Benjamin T. Norwalk
Butterworth, Mrs. Nora Hart Bridgeport
Carpenter, Mrs. Marthana E. Norwalk
Carpenter, Orin Edwards Hartford
Chalker, Mrs. Corinne K. Clinton
Chase, Miss Katherine B. Bridgeport
Chatterton, Nathan G. Stamford
Cliver, C. Eckford Old Mystic
Cobbey, Mrs. Margaret L. Stamford
Doolittle, Mrs. Helen Dalby Waterbury
Dunham, Mrs. Julia S. Manchester
Eitel, Mrs. Inez N. West Hartford
Entress, Mrs. Ella F. West Hartford
Estelle, Mrs. Marie W. Manchester
Fenn, Mrs. Josephine A. Washington
Ford, Mrs. Georgette Palmer Hartford
Fudge, Mrs. Anna Curtis Norwalk
Fulton, Mrs. Myrtle C. New Haven
Gammie, Mrs. Elizabeth I. Bridgeport
Goeben, Mrs. Ruth M. West Hartford
Gordon, Mrs. Esther Morgan Avon
Greene, Mrs. Margaret R. Gammie Danbury
Grundshaw, Mrs. Edith M. West Hartford
Haight, Mrs. Effie Jean Greenwich
Hamilton, Miss Clara New London
Hammacher, Mrs. Elizabeth Mystic
Harding, Mrs. Elizabeth M. Westport
Harney, Lewis L. Greenwich
Harney, Mrs. Theodora Greenwich
Hawk, Mrs. Marietta McGregor Greenwich
Heigham, Mrs. Jane Bridgeport
Hengerer, Mrs. Madge Wilcox Wilton
Howard, Carrington North Stonington
Jaynes, Mrs. Ruth C. West Hartford
Jillson, Miss May C. New Haven
Jordan, Miss Myrtle V. Willimantic
Keehn, Mrs. Marguerite A. Norwalk
Krembs, Felix M. Wilton
LePelley, Mrs. Maxine Sharon
Lewis, Mrs. Dorothy K. West Hartford
Linsley, Mrs. Elizabeth Greenwich
Loye, Mrs. Laura P. Hamden
Lund, Harold Woodhull Bridgeport
Luther, Mrs. Ruth H. New Haven
Mann, Mrs. Mabel Ansonia
Mannel, Mrs. Mildred R. Waterbury
Mansfield, Mrs. Harriet H. New Haven
Marietta, Harold E. Greenwich
Marietta, Mrs. Virginia C. Greenwich
McGuire, Mrs. Alice Eyer Milford
Mead, Mrs. Jessie S. Ridgefield
Miagany, Leon A. Stamford
Middleton, Mrs. Frances Marie Greenwich
Mohr, Mrs. Emily Wooster Bridgeport
Moore, Mrs. Lillian H. Greenwich
Morgan, Mrs. Sara H. Torrington
Motten, Mrs. Jessie B. Hartford
Oakley, Mrs. Mary Russell Guilford
Oehring, Mrs. Emee Borden Newington
Otterman, Mrs. Elizabeth H. Hamden
Peters, Miss Emily Llewellyn Stamford
Phelps, Mrs. Minerva M. Hamden
Pierson, Mrs. Maude C. New Haven
Reis, Mrs. Adelaide B. Rowayton
Ring, Mrs. Marion C. Wilton
Roberts, Mrs. Margaret Hubbell New London
Rockhold, Mrs. Helen Oakley Guilford
Rockwell, Mrs. Bertha C. Meriden

Rockwell, Mrs. Mary G. West Hartford
Rothe, Mrs. Edna R. Bridgeport
Sanford, Mrs. Emma B. Bethel
Schliff, Mrs. Lillian R. Waterbury
Shuit, Mrs. Rosaline E. Suffield
Skinner, Mrs. Anne Mae Norwalk
Stanwood, Mrs. Dorothy H. Hamden
Strait, Miss Dorothy Stamford
Tashjian, Mrs. Elmas Old Lyme
Tibbetts, Mrs. Elizabeth Ford West Hartford
Towne, Mrs. Lucelia C. Bridgeport
Ward, Mrs. Dorothea New Haven
Whitehead, Mrs. Helen Robertson Newington
Whittaker, Mrs. Olivia Putnam New Canaan
Willard, Mrs. Pauline H. Manchester
Wilson, Mrs. Nanon B. Higganum

CONGREGATIONAL

Congregational House, 125 Sherman Street, Hartford 5

CLERGY AND POST OFFICE ADDRESSES

Abbott, John W. New Haven
Aiken, Edwin E. Enfield
Anderson, Wallace W. Bridgeport
Angell, Russell E. Canton Center
Atkins, Charles L. Northford
Ayre, A. Russell New Milford
Bainton, Roland H. New Haven
Barbour, Tom R. New Britain
Barker, Franklin W. Unionville
Barnes, Ernest W. Torrington
Barr, W. Browne New Haven
Barrows, Robert K. Mansfield Center
Batchelder, Robert C. Middlefield
Bauer, Thorpe Glenbrook
Beach, David N. New Haven
Beadle, Harry A. Glastonbury
Beck, John G. Coventry
Bedient, Marlin C. Windsor
Belcher, Doris C. Prospect
Bengston, Ernest L., Jr. Winchester Center
Bermudes, Robert W. New Britain
Berriman, William Bozrah
Berry, Donald L. Norwalk
Blanning, James R. Danielson
Bliss, Daniel Greenwich
Blocher, R. Banks Cheshire
Bower, Franklin A. Madison
Bowman, Paul J. Rockville
Bradford, Alfred E. Collinsville
Bradley, Charles A. Coventry
Bradley, William L. Hartford
Bradshaw, Henry H. Norwichtown
Brookes, George S. Rockville
Brown, Herbert S. Bridgeport
Brown, James G. Ansonia
Bunker, Kenneth C. Mystic
Burdon, Harold C. Newington
Burkhardt, William A. New Canaan
Burr, Francis P. Milford
Burrows, Miller New Haven
Calhoun, Robert L. New Haven
Camp, Russell E. Wethersfield
Campbell, Charles G. Poquonock
Canney, A. Wallace North Westchester
Carlson, Alexander S. Granby
Carr, Aute L. New Haven
Carroll, William D. North Haven
Cart, Rodman D. Vernon
Carter, Edwin R. Cromwell
Carter, Richard P. Suffield
Carter, Willard T. Hartford
Cestaro, Mario Waterbury
Chadwick, Gilbert A. Plainville
Chamberlain, Stephen R. Darien
Champe, Howard C. Shelton
Chandler, Theodore W., Jr. Manchester
Chapman, Edwin P. Mansfield Depot
Chase, Loring D. New Canaan
Cheney, R. Nelson Burlington
Christie, Ralph A. Middletown
Ciarcia, Gerald D. Norwich
Clapp, Edward T. Portland
Clarke, Merrill F. New Canaan
Cleveland, Philip J Canterbury
Coe, Buckner Hamden
Coe, Chalmers Hartford
Cole, George D., Jr. Greenwich
Conant, Ruth S. Hartford
Conklin, George C., Jr. West Hartford
Cooley, George C. L. Cornwall Bridge
Coolidge, Henry A. Danielson
Craw, Harold E. Danbury
Crockett, David Wapping
Crook, Malcolm Groton
Croskery, Robert W Greenwich
Cullens, Paul A. Newtown
Dahl, Edward C. New Britain
Dahl, George New Haven
Danforth, Ralph E. Noank
Daniels, Gibson I. Westport
Daniels, Israel Lisbon
Daniels, Vincent H. Old Greenwich
Darr, John W., Sr. Middletown
Davis, Felix G. Kensington
Davis, Jerome West Haven
Desmond, M. Sargent Danbury
deSousa, John R. Hartford
Deyo, John M. Southport
Dixon, Theodore T. Plainville
Dodds, Robert C. Waterbury
Drew, Bernard T. Hartford
Eaton, David H. Milford
Edge, William F. Meriden
Edwards, Otto E. Norwalk
Edwards, Robert L. Hartford
Edwards, Sarah A. (Mrs.) Hartford
Elmore, John R. Hartford
Emig, Donald W. Rowayton
English, James F. Hartford
Ensign, Loring S. Redding
Enslin, Irving J. Litchfield
Eusden, John D. New Haven
Euston, Walter H. Deep River
Evans, George K. Columbia
Evers, Samuel J. Glenbrook
Ewing, G. Rolland Torrington
Fairbank, Alan M. Central Village

Farmer, James A., Jr. Oxford
Ficken, Richard O. Hadlyme
Frazier, William F. Old Greenwich
Fricke, Charles H. Stamford
Fuller, C. Floyd Hamden
Fuller, Montie J. B. Thomaston
Garfield, E. Chandler Union
Gillespie, Malcolm E. Bethany
Goodenough, Giles F. Elmwood
Graffam, William L. Pomfret
Gray, David H. Hartford
Greene, Robert L. Westport
Gregg, Theodore H. Lebanon
Griffin, Dale F. North Woodbury
Grobe, Malcolm J. Killingworth
Gustafson, James M. Cheshire
Hainer, Herbert M. Hampton
Haines, Perry, Jr. Waterbury
Hansen, Carl A. Hartford
Harris, Richard E. Warehouse Point
Hartman, Justin J. Norfolk
Hartshorne, Hugh Hamden
Haskins, Stuart C. Newtown
Hatch, David P. Fairfield
Hawkinson, Bernard A. Washington Depot
Hayes, Edward H. North Stonington
Haynes, Lowell Q. Wethersfield
Heacock, Roland T. Staffordville
Heaps, Allison Ray Rockville
Heintzelman, Davis J. Kent
Held, Frederick G. East Hampton
Heriot, Gordon I. Haddam
Heverly, Harris E. Middletown
Hickcox, Edward S. East Haven
Higgins, Anne H. (Mrs.) Wilton
Higgins, Arthur E. Wilton
Hildreth, E. Story Brooklyn
Hinkelman, Roswell F. Bristol
Hoag, W. D. Old Lyme
Hodgkins, Laforest E. Terryville
Holloway, Earl M. Torrington
Horn, Howard P. Winsted
Hoskins, Fred Stamford
Houghton, Roy M. New Haven
Houston, Stanley L. Fairfield
Humphrey, Seldon B. New Haven
Hunting, Harold B. Litchfield
Hutchinson, Alan B. New Fairfield
Hutchinson, Pauline C. Mansfield Center
Indestrodt, William L. Washington
Ives, Charles L. Middlebury
Johanson, E. Jerome Avon
Johanson, Laura Lane (Mrs.) Avon
Johnson, Arnold D. Ivoryton
Johnson, Gustaf E. Haddam Neck
Johnson, Sumner W. Berlin
Jones, Keith M. Wethersfield
Jones, Raymond T. Sherman
Jordan, David A. Chester
Jud, Gerald J. West Haven
Keefer, C. Murray Ansonia
Kelly, William A., Jr. Storrs
Kennedy, Daniel R., Jr. Suffield
Kennedy, Melville T. Norwichtown
Knapp, William T. Hartford
Knight, John B. Canaan
Knox, Lewis A. Hartford
Kohlhofer, Leonard B. Durham
Lane, G. Homer Hartford
Lang, John Westbrook
Leach, Hubert F. Ledyard
Ledbetter, Theodore S. New Haven
Legge, Charles W. No. Greenwich
Lehman, Allen S. Glastonbury
Lehmann, Delwin R. Wallingford
Lewis, Edward W. W. Norwich
Libby, Merton E. Old Greenwich
Liebe, Milton R. Deep River
Linden, Earl E. G. Willimantic
Linder, Eric C. A. Bridgeport
Lindquist, August J. New Britain
Locke, Oscar L. Oakville
Lorimer, Allan I. Essex
Lovett, Sidney New Haven
Luccock, Robert E. New Haven
Lund, Anders G., Sr. South Woodstock
Lund, Clayton R. Ridgefield
Lundeen, L. Reinard South Norwalk
Lynn, Paul R. Woodstock
MacArthur, James A. Coventry
MacDowell, Charles S. Bridgeport
MacLeod, Norman M., Jr. Plantsville
MacLeod, Roderick A. Haddam
Martin, Harold E. Norwalk
Martin, Harry S. Newington
Mast, E. Wallace New Britain
McArthur, Harvey K. Hartford
McCall, Oswald W. S. Woodmont
McDowell, Edward A. Norwich
McGill, Arthur C. Middletown
McGown, Russell M. Stamford
Meier, Robert L. Stratford
Meserve, Howard C. Milford
Metzger, Roscoe F. Bloomfield
Miller, Elvert F. Unionville
Miller, Ray Marcus Meriden
Millinger, Walter H. East Haven
Milne, George M. Woodbridge
Milnes, Russell H. Bethel
Miner, Harry B. Seymour
Mix, Ralph H. Springdale
Moe, Wm. C. H. Tolland
Momenthy, Frederick A. East Hampton
Morgan, Donald W. Litchfield
Morrell, Herbert B. Windsor
Moseley, John H. Riverton
Munger, Carlos E. Windsor
Murphy, Everett A. Talcottville
Murphy, Warren V. Waterbury
Nelson, Roscoe West Hartford
Nelson, R. Winthrop South Windsor
Newsham, Harold G. Hartford
Newton, J. Edward Woodbridge
Nicholson, Roger S. East Hartford
Noble, Carl H. Wilson
North, William V. Guilford
Nutting, Howard C. Bridgeport
Orr, Howard W. Bridgeport
Osborne, Donald F. Stony Creek
Osborne, Hendricks M. North Stamford
Osgood, C. Sumner Torrington
Palmer, Kenneth L. Simsbury
Pardue, Thomas E. Cheshire
Parsons, William L. East Granby
Partington, Inor North Stonington
Paterson, Arthur E. Middletown
Patterson, Elmer L. Derby

Pavy, Roy G. Chester
Pearman, Earl O. Middletown
Peck, Henry A. Windsor Locks
Peery, R. Russell Manchester
Pendleton, Charles L. New Haven
Penner, William Goshen
Pennybacker, Albert M. Taftville
Perry, Edward T. West Hartford
Peters, Joseph G. Mt. Carmel
Peterson, Carl E. West Hartford
Pitman, Paul G. Old Saybrook
Plomer, C. Donald New Britain
Plumb, Albert H. Hartford
Pope, Liston New Haven
Porter, Mathew B. Jewett City
Potter, James H. Putnam
Potter, Rockwell H. Hartford
Powell, Thomas B. Hartford
Putnam, Raymond G. Waterbury
Ramaker, John South Glastonbury
Rebmann, Edward A. Colchester
Reed, Merriman M. Easton
Reese, Ernest A. Riverside
Reitinger, Robert H. South Glastonbury
Reuman, Otto G. Shelton
Ricciardi, Natale Hartford
Richards, Bert W. Berlin
Richards, E. L. Stepney
Richardson, Harold W. Thomaston
Riggan, George A. Hartford
Roberts, Elmore B. Clinton
Roberts, George West Hartford
Rodrigues, Charles V. Sharon
Rose, Philip M. Glastonbury
Russ, Charles T. West Cornwall
Sandau, Wayne R. Ellington
Schafer, Walter C. West Hartford
Schafer, William R. Broad Brook
Schaper, Richard J. Norwich
Schmalz, Alfred Darien
Schubert, Paul New Haven
Seckerson, Howard A. Storrs
Sellick, F. Stanley Stratford
Shaw, Ernest R. Danbury
Shields, Hugh Ridgefield
Shuff, Ivey J. Waterbury
Simpson, Clifford O. Manchester
Smith, Charles L., Jr. Waterbury
Smith, Donald E. Hartford
Smith, George A. South Britain
Smith, James A. Hamden
Smith, J. Gorman Suffield
Smith, J. Howard New Haven
Snedecker, Rodney G. Fairfield
Snyder, Ross L. New Haven
Solandt, Andrew W. Beacon Falls
Soper, Willard B. Naugatuck
Sparks, Robert West Avon
Spinka, Matthew Hartford
Sprenger, Ernest H. Middle Haddam
Stafford, Russell H. Hartford
Starr, Harris E. New Haven
Stearns, Howard O., Jr. Putnam
Stevens, W. Millard Southington
Stickney, Marion F. (Miss) Old Greenwich
Stone, Lawrence M. Salisbury
Stone, Walter M. Hartford
Stone, William E. Waterbury
Stone, Winthrop E. Torrington
Strait, Edmund R. Westport
Swainson, William Danielson
Swartz, Guthrie R. Hartford
Sweetland, William V. Mystic
Talley, Joseph A. Waterbury
Tangarone, Adam A. Hartford
Teale, A. E. Granby
Thistle, William T. Stafford Springs
Thomas, Percy Hanover
Thursby, Irvin G. Milford
Topliff, Hubert J. Bridgeport
Tozer, Arnold W. Manchester
Tracy, Charles K. Abington
Tribble, O. Hoyt Coventry
Twichell, Joseph H. West Hartford
Tyler, William F. Canterbury
Upton, Lawrence M. Hartford
Vail, Arnold R. Torrington
van Dyke, Tertius Washington
Vieth, Paul H. New Haven
Vorba, Edward J. Orange
Waggoner, J. Garland Storrs
Walker, Edward A. Brookfield Center
Walker, J. Clement Branford
Wallace, Arthur A. Torrington
Ward, W. Raymond Monroe
Webster, John P. West Hartford
Weigle, Luther A. New Haven
Weil, Arthur C. Rocky Hill
Westbrook, John H. Watertown
White, Sterling S. Elmwood
Whitehead, Marshall J. New Haven
Whitsitt, Craig G. Hartford
Wiley, John C. New London
Winston, Alexander P. New Haven
Wolfe, Alida B. (Mrs.) Plymouth
Wolfe, William R. Plymouth
Woodruff, Watson Avon
Woodward, Truman H. East Hartford
Wright, James A. Hartford
Yordon, Henry K. Southbury
Young, Parker N. Scotland
Young, Peter Somers
Young, Robert L. Cornwall
Zellars, Edwin G. Branford
Zezzo, Joseph Hartford

EVANGELICAL AND REFORMED CHURCH

Rev. Stephen M. Boszormenyi-Bessemer, *President*, of the Magyar Synod, 963 Laurel Ave., Bridgeport 4.

CLERGY AND POST OFFICE ADDRESSES

Babos, Alexander Bridgeport
Beretz, Arpad Wallingford
Boszormenyi, Stephen M. Bridgeport
de Kallos, Arpad Hartford
Harto, Andrew South Norwalk
Horstmeier, William E. Bridgeport
Nagy, Emil Bridgeport

GREEK ORTHODOX

Bishop, Rt. Rev. Athenagoras, St. Andrew's House, 180 Pond St., Jamaica Plain, Mass.

CLERGY AND POST OFFICE ADDRESSES

Atsalis, Peter A.	Waterbury
Chokanes, Constantine	Ansonia
Demetracopoulos, George P.	Stamford
Kehayes, William S.	Bridgeport
Kerames, George H.	New Haven
Kesaris, Peter M.	Danbury
Ksidias, Nicholas	Danielson
Macris, George	New London
Nikolopoulos, Nicholas	Norwich
Saltis, Philip	Stamford
Savas, George E.	Thompsonville
Terezakis, Nicholas G.	Hartford
Voultsos, Anastasios G.	Norwalk
Vouros, Carl G.	New Britain

JEWISH

RABBIS AND POST OFFICE ADDRESSES

Adams, Alexander	Bridgeport
Appleman, Chaim	Norwalk
Avigdor, Isaac	Hartford
AvRutick, Abraham N.	Hartford
Bahn, Charles	New Haven
Bernstein, Henry	New London
Bodenheimer, Hans S.	Hartford
Burstyn, Nathan	Hamden
Cohen, William	West Hartford
Ehrenkranz, Joseph H.	Stamford
Ehrlich, Abraham	Greenwich
Eisenbach, Shalom	Storrs
Feldman, Abraham J.	Hartford
Feldman, Albert	New Haven
Fischoff, Ephraim	New Haven
Fishman, Hertzl	Greenwich
Geller, Mitchell	Norwich
Gerwitz, Seymour	Waterbury
Goldburg, Robert E.	New Haven
Goldstein, Leonard	New London
Gorelik, Leizer	New Haven
Hecht, Maurice I.	New Haven
Heisler, Arnold	Bridgeport
Helman, Leonard A.	Hartford
Jacobovitz, J. M.	Bridgeport
Jacobson, Solomon	South Norwalk
Kain, Milton J.	Torrington
Kaplan, Louis	Bloomfield
Kazan, Stanley	Milford
Kenner, Samuel	Hartford
Kessler, Stanley M.	West Hartford
Klein, Andrew	New Haven
Lebor, Sidney	New Haven
Levenberg, Samuel	New Haven
Lindenthal, Haskell	Hartford
Malino, Jerome R.	Danbury
Martin, Albert L.	Bridgeport
Marx, Robert J.	Stamford
Mirsky, Leon	West Haven
Mowshowitz, Samuel J.	Hartford
Nelson, Harry	Bridgeport
Pearlman, D. W.	Stamford
Pelchovitz, Ephraim	Bridgeport
Reisman, Osher	Norwich
Schultz, Joseph	Norwich
Schwartz, Samuel	South Norwalk
Shuchatowitz, Aaron	New Haven
Siegel, Israel	Winsted
Silverman, Morris	Hartford
Singer, Irving	Hartford
Smith, Joseph	Waterbury
Spevack, Joseph J.	Middletown
Stock, Israel	Bridgeport
Tabatchnik, Joseph	New Haven
Troy, Albert	Meriden
Twersky, Aaron	Rockville
Weinberg, Nathan	Hartford
Weinman, Melvin	Waterbury
Weisfogel, Alexander	Wallingford
Werner, Chaim	South Norwalk
Wind, Leon	Manchester
Winters, Alton	Bridgeport
Zelkowitz, Marvin	Colchester
Zwelling, Harry	New Britain
Zywica, Meyer	Hartford

LUTHERAN

CLERGY AND POST OFFICE ADDRESSES

Allan, John, Jr.	Wethersfield
Baar, William H.	New Haven
Balaska, Andrew	Stafford Springs
Bella, D.	East Portchester
Benkew, Richard	New Britain
Benson, Fred J.	Meriden
Bergstrom, Charles V.	Bridgeport
Blake, Karl	Glastonbury
Borchert, O. A.	Seymour
Brandjar, Andrew N.	Danbury
Brandt, Eric O.	Manchester
Breuer, F. F.	Terryville
Carlson, Arthur B.	Ansonia
Chalupa, John	Bridgeport
Clausing, A.	Stamford
Dolbeer, Martin L., Jr.	Southington
Duchow, Martin	West Hartford
Esbjornson, Robert	West Hartford
Fisher, Edward G.	Willimantic
Flechtner, Robert O.	Bristol
Freimuth, Luther	Byram
Froehlich, Ronald	Trumbull
Garred, Willard	Hartford
Geitz, Darrell	Cheshire
Hagedorn, George A.	Meriden
Hanson, Sigurd L.	Middletown
Heck, H. W.	Greenwich
Herman, Darvin	Plainville

Heydenreich, Robert	Waterbury
Hinlicky, W.	Stamford
Holh, Gordon E.	Rockville
Hrdlicka, Herbert D.	Bridgeport
Hulteen, B. Julius	West Hartford
Janssen, B. W.	Danbury
Johnson, Bernhard	Stamford
Knull, Stanley H.	New Britain
Kron, E. Elinar	Waterbury
Kuenn, Theodore	Wallingford
Lasky, Dale	Hamden
Leber, Howard	Naugatuck
Lindevall, C. A.	Hamden
Lornell, Marcus	Bristol
Macholz, Stanley	Madison
Meyer, G.	Bristol
Mohrmann, J.	Waterbury
Nelson, John E.	Norwich
Olsen, Elmer L.	New Britain
Olson, Carl E.	Manchester
Ontko, Milan	Byram
Otten, Henry	Bridgeport
Otten, William	Bridgeport
Paululin, Cuthbert B.	Groton
Pearson, Richard B.	Forestville
Peterson, Harry A.	Portland
Pettersen, Howard	West Haven
Peyser, E.	Westport
Pieper, E	Rockville
Plagemann, Otto W	New Britain
Port, J. Christian	Terryville
Prokopy, Paul	Manchester
Reisch, Conrad R.	Bridgeport
Reisch, Paul C.	Stratford
Reissig, Frederick H.	Middletown
Reith, Rudolph L.	Bristol
Sandberg, Stanley	West Hartford
Schrader, Theodore A.	Naugatuck
Seitz, Darrell	Cheshire
Soderberg, Fritz A.	N. Grosvenor Dale
Sonstroem, E.	New Britain
Storek, Carl	Norwich
Sutterlin, Norman E.	Torrington
Swanson, Emil G.	Branford
Teichmann, F. W.	Hartford
Thormahlen, Theodore	New London
Tietjen, H.	New Haven
Vannorsdall, John	New Haven
Wenzel, E.	South Norwalk
Wismar, Adolph	Meriden
Woy, Paul	Middletown

METHODIST

District Superintendents—New Haven Dist., Rev. Arthur T. Tedcastle, 20 Broadfield Rd., Hamden; Norwich Dist., Rev. Harvey K. Marsley, 56 Williams St., Norwich; New York Dist., Rev. Lewis H. Davis, 12 River St., Stamford.

CLERGY AND POST OFFICE ADDRESSES

Abbott, Albert	Gales Ferry
Alderson, W. H.	Bridgeport
Allen, Frederick C.	East Hartford
Amrein, A. S.	Wethersfield
Austin, Charles L.	New Canaan
Averill, D. E.	Myrtle Beach
Babcock, R. H.	Gaylordsville
Bass, F. M.	Simsbury
Beers, Edgar N.	Ridgefield
Bell, J. H.	Ridgefield
Bennett, D. A.	Bethel
Bennett, H. Osgood	Manchester
Berry, Arthur E.	Hartford
Bovee, Barton	Norwalk
Bulmer, M. S.	Stratford
Burgess, R. E.	Moosup
Burr, Leon T.	Warehouse Point
Burton, Nathan B.	Stafford Springs
Byrd, R. C.	New Milford
Callender, S. J.	Putnam
Carlson, F. W.	Watertown
Chamberlain, Andrew F.	New Milford
Chamberlain, David A.	Bridgeport
Chamberlin, P. D.	East Village
Clark, R. H.	Pleasant Valley
Cooper, Lee	Gaylordsville
Covell, Warren E.	Vernon
Craig, William C.	Higganum
Crites, Stephen	Southington
Crum, R. H.	Hartford
Czar, George	Newington
Daley, Carlton J.	Bolton
Davis, Lewis H.	Stamford
Dodd, Duncan	Gaylordsville
Dodd, P. H.	Gaylordsville
Dorchester, D. H	Ansonia
DuBois, Paul	Stamford
Eastman, E. L.	Norwalk
Edgar, Fred R.	Manchester
Egan, C. E., Jr.	Easton
Eller, Joseph M.	Pachaug
Fell, Robert	New Haven
Field, Clifford	West Granby
Fossen, Trygve	Norwalk
Fowler, Eugene C	Bristol
Frederikson, E. E.	Baltic
Gage, James M.	Moodus
Gould, W. B.	Middletown
Graham, Charles W.	Willimantic
Greene, K. A.	Danbury
Grenfell, Jack	Hartford
Grunden, William O.	E. Glastonbury
Guglielmi, Francesco	New Haven
Haaf, E. H.	Bristol
Haight, C. A.	Wallingford
Hamblin, D. W.	Windsor
Hamilton, R. S.	North Haven
Hamilton, Wilfred D.	Portland
Hancock, H. M.	Norwalk
Hanners, C. W.	Waterbury
Hansen, Wilfred	New Britain
Hartney, E. A.	Long Hill
Hill, David S.	Portland
Hill, G. G.	Cheshire
Hill, Laurence M.	Jewett City
Holmes, Robert W	New Haven
Hood, James S.	Bridgeport
Hughes, W. H	Oxford

Hunt, A. D.	East Berlin
Jenkins, H. M.	Springdale
Johnson, Barent	Meriden
Johnson, Evan R.	Thompsonville
Johnson, R. E.	Rocky Hill
Johnson, Shelton	New Haven
Jones, E. A. P.	Bakersville
Jones, F. P.	Seymour
Jones, William	Attawaugan
Kemnitz, P. H.	Stratford
Kirkland, H. Burnham	So. Norwalk
Kohn, Carl F. W.	Hartford
Lanham, C. W.	West Hartford
Loder, Theodore	Yalesville
Love, Howard L.	Westerly
Loy, Allan	Mystic
MacPeek, Donald W.	Noank
Marion, A. H.	Canaan
Marshall, A. S.	New Haven
Marshall, C. C.	Trumbull
Marsland, I. A.	Georgetown
McCracken, David P.	Westport
McCutcheon, W. S.	Derby
McGlinchey, Mrs. James	Windsorville
Mees, Matthew	New London
Meiser, Herman M.	East Hartford
Metzgar, R. F.	Bloomfield
Mitchell, George D.	Moodus
Moe, William C. H.	Tolland
Monkman, Richard	Cannondale
Montgomery, Simon P.	Rockville
Morrison, Harvey F.	Hazardville
Mowat, W.	Bridgeport
Nappi, Nicholas	Naugatuck
Notar, Nicola	Stamford
Olofson, John, Jr.	New Haven
Olson, B. E.	East Haven
Parker, Richard S.	Kensington
Payne, R. J.	Cos Cob
Pickering, Walter	Sandy Hook
Pickering, William C.	Millville
Post, John E.	East Hartford
Powell, Walter S. R.	Bridgeport
Prince, J. W.	Greenwich
Rackliffe, D. O.	Waterbury
Reed, Egar A.	Warehouse Point
Ripley, David A.	Uncasville
Ross, W. W.	Plainville
Russell, J. K., Jr.	Milford
Sargent, C. Clifford	Norwich
Satton, John J.	Litchfield
Saunders, Carl W.	Gales Ferry
Schurr, George	New Haven
Sellars, A. C.	Gaylordsville
Simpson, C. W.	New Milford
Sloatman, D. K.	Torrington
Smeltzer, R. E.	Hamden
Smith, Percy F.	Manchester
Snow, M. L.	Darien
Sower, Donald W.	Waterbury
Staszesky, Richard	Shelton
Stout, R. E.	Stamford
Stromberg, A. G. E.	Stamford
Swain, J. R.	Winsted
Teague, George	New Haven
Tedcastle, A. T.	New Haven
Thomas, R. R., Jr.	West Haven
Tompkins, G. B.	Norwalk
Tremayne, Arch	Branford
Trew, James	Sandy Hook
Uluedal, Ogmund	Stamford
Valencia, Jose L., Jr.	Old Mystic
Vink, H. V. W.	Thomaston
Weaver, I. W.	Bridgeport
Weise, E. F.	Woodbury
Welliver, K. B.	South Meriden
White, James L.	Danielson
Williams, R. C.	Greenwich
Wilson, Richard L.	Stepney
Withey, G. L.	Meriden
Woodbury, Robert	Unionville
Worley, L. F.	Hartford
Yerrington, R. Y.	Middletown
Young, L. E.	Nichols

POLISH NATIONAL CATHOLIC CHURCH

CLERGY AND POST OFFICE ADDRESSES

Dabrowski, Leopold, Very Rev.	Bridgeport
Gogolski, John H.	Union City
Kaczorowski, Louis	New Britain
Klimczak, Joseph	Wallingford
Krauze, Augustin	Hartford
Kulawasz, Donald	Thompsonville
Stryjewski, Stephen S.	Manchester
Swietek, Francis	New London
Urban, John	Norwich

PRESBYTERIAN

Stated Clerk, Rev. Gurdon T. Scoville, 140 Mountain Road, West Hartford

CLERGY AND POST OFFICE ADDRESSES

Presbytery of Connecticut Valley

Anthony, Harrison L.	Danbury
Anthony, Robert Warren	West Hartford
Aughinbaugh, Paul	Old Greenwich
Bates, C. John L.	Greenwich
Baxter, John	Stamford
Buchanan, Calvin Hazlett	Hartford
Campbell, Donald F.	Stamford
Dirks, J. Edward	New Haven
Field, Elliot	Windham Center
Forman, Charles	New Haven
Forsberg, Robert	New Haven
Goodwin, Nathaniel	Noroton
Graham, Thomas W.	Old Greenwich
Halenda, Theodore	Hartford
Hedges, Thomas H.	Thompsonville
Horton, Lawrence M.	Noroton
Hosmer, Frank A.	Hamden
Kauffroth, John A.	Bridgeport
Keating, Henry James	New Haven
Key, Ralph W.	Bridgeport
Kidd, Joseph	New Canaan
Lamar, Robert C.	Stamford
MacLean, Burton A.	New Haven

Manzelmann, Richard Greenwich
Nelson, Douglas New Haven
Nelson, John O. New Haven
Schrader, George Hamden
Scoville, Gurdon T. West Hartford
Shera, James Hartford
Speers, T. Guthrie, Jr. New Canaan
Stier, W. Rudolf F. Trumbull
Yager, H. Leon Granby

PROTESTANT-EPISCOPAL

The Rt. Rev. Walter H. Gray, D.D., S.T.D., 1335 Asylum Avenue, Hartford
The Rt. Rev. Robert M. Hatch, D.D., S.T.D., Hartford

CLERGY AND POST OFFICE ADDRESSES

Albert, William J. Springdale
Anderson, Roger B. T. Waterbury
Andrews, Nigel L. Old Lyme
Andrews, Sherman W. East Hartford
Appley, Byrle S. Stonington
Appleyard, Robert B., D.D. Greenwich
Atwood, R. MacKaye Thompsonville
Axelroad, Benjamin, F. J. Bridgewater
Barnes, George L. Canaan
Barton, Michael, R. F. New Canaan
Baxter, T. Chester Noroton
Beecher, Robert S. Middletown
Belden, Francis R. Hartford
Belden, Louis I. Bristol
Bello, Arthur E. Bridgeport
Belshaw, Harold, S.T.D. Greenwich
Belury, William R. Willimantic
Binnington, Percy M. Riverside
Blaikie, Frank E. Canaan
Bliss, Gerald S. Portland
Bowman, Stephen, V. C. Greenwich
Brock, Raymond E. Guilford
Brown, F. Craighill, D.D. New Haven
Budde, Samuel A. Waterbury
Budding, J. Arthur Bridgeport
Burgess, Frederick West Redding
Cabaniss, Cramer C. Hartford
Cameron, Kenneth W., Ph.D. Hartford
Carberry, Oliver D. Fairfield
Chapman, John H. Greenwich
Chappell, Thomas H. Lakeville
Charlton, Gordon T. Greenwich
Chase, Peter So. Kent
Chesney, Daniel M. Newington
Chidester, W. Keith Stamford
Chowenhill, Nelson L. Hartford
Clark, Alfred East Haven
Clark, Richard D. Pomfret
Clement, Robert O. Yantic
Cline, Thomas S., D.D. Woodbridge
Cobbett, George T. Marbledale
Cochrane, Archie J. Bloomfield
Cole, Frank W. Middletown
Coleman, Kenneth R. New Haven
Cook, Edward H. Essex
Cook, Elmer J., Ph.D. New Haven
Cotter, Francis J. M. Sharon
Couch, Woolsey E. New Haven
Cox, Ralph H. South Glastonbury
Cranston, John A. Wallingford
Craven, Arnold B. Old Greenwich
Crawford, Donald W. Greenwich
Crocker, G. Rowell Ansonia
Crowell, Richard S. New Canaan
Cuffee, Aaron J. Bridgeport
Cuthbert, John S. Bethel
Cuyler, John P. New Milford
Dare, Norman P. Brooklyn
Davis, Charles E. New Haven
Davidson, William Greenwich
Debbali, Walter A. Plymouth
Dissell, Roger G. Groton
Doing, Robert B., Jr. Forestville
Donegan, Harold Hand West Hartford
Douglas, Henry S. Seymour
Dunn, Howard F. Litchfield
Edwards, Harold J. West Haven
Edwards, Lyford Fairfield
Ehart, Edward H., Jr. Norwalk
Ellwood, Donald C. Hartford
Esquirol, John H., S.T.D. Hartford
Findlay, John H. Wethersfield
Fitzgerald, George L. New Haven
Flisher, Leonard H. Wallingford
Flockhart, Robert S., D.D. Lime Rock
Foley, Jackson W. Watertown
Foulkes, Maurice G. Rockville
Frye, Lincoln E. Durham
Geerts, Charles Hartford
Gilmore, Gerald F. New Haven
Goodwin, Charles New Haven
Gracey, David Waterbury
Graham, Loyal Y., III Stratford
Greely, John A. Stonington
Green, Robert L., Jr. Wilton
Greene, Donald W. Hartford
Grissom, Martin L. East Haddam
Gummere, John W. New Haven
Hamilton, Alexander V. Norwalk
Hammett, Robert L. Noroton
Harding, Roman L. Hartford
Hardy, Edward R. New Haven
Hardy, Daniel W. Greenwich
Hatch, Richard D. Brooklyn
Hawkins, John J. Riverside
Hay, Albert R. North Haven
Haynesworth, William McC. Greenwich
Hemsley, Stanley F. Stamford
Hicks, R. Lansing, Th.D. New Haven
Hinckley, Norton G. Southington
Hine, H. Francis Torrington
Hollman, Elward D. Storrs
Howden, F. Newton Waterbury
Howell, Norman S., Th.D. Tariffville
Hubbard, James DeW. Kent
Hunt, Leland O. South Norwalk
Hunter, David R. Greenwich
Hutchens, Joseph W. Bridgeport
Hutton, Ralph E. Stamford

Hyde, James W. Salisbury
Hyde, Robert L. Middletown
James, Fleming, D.D. North Haven
Jepson, Albert Hazardville
Johns, David R. Hamden
Johnson, Adolph Orange
Johnson, John J. Bridgeport
Johnson, Joseph A. Hartford
Johnson, Richard A. Stamford
Jones, Clinton R. Hartford
Kennedy, Dana F. Greenwich
Kennedy, Douglas W. West Hartford
Kibitz, William G. New Haven
Kinner, Kenneth H. Plainfield
Kinsolving, W. Ovid Bridgeport
Kline, Reamer, D.D. New Britain
Knollmeyer, George E. Milford
Kromer, John S. Meriden
Labigan, Donald S. Kent
Lambert, Alfred M. Hartford
Lang, Raymond, D.D. New Haven
Langdon, George D. Salisbury
Langhorst, Winfred B. Naugatuck
Lawson, Peter R. Southport
Leach, Floyd S., Ph.D. Rowayton
Leaker, Arthur W. Danielson
Leatherbury, Paul E. Thomaston
Lee, John D., Ph.D. Putnam
Lewis, C. Pendleton Warehouse Point
Linsley, J. Chauncey, D.D. Warren
Linsley, S. Wolcott New Haven
Locke, Branford B., Jr. Guilford
Long, Maxwell B. Waterbury
Lord, James W. East Hartford
Lorentzen, Frederick, L.C. Westport
Love, John B. Pomfret
Low, Allan Kent
Loweth, Douglas H. Norwich
MacIntosh, Standish Oakville
Manderbach, Aaron Ridgefield
Markle, Delmar S. Bridgeport
Martin, James F. Branford
Martin, Richard S. Monroe
Matthews, Joseph P. Bantam
McLaughin, John N. Suffield
McNulty, John A. Wethersfield
Merrill, Edward R. Old Saybrook
Merrill, Ralph E. New Britain
Middleton, A. Pierce, Ph.D. Brookfield Center
Midworth, John B. Greenwich
Miller, Perry C. East Norwalk
Miller, Randolph C., Ph.D. New Haven
Monk, Arthur J. Bristol
Morgan, Edward C. Nichols
Morrell, George R. Ansonia
Morrill, Grant A., Jr. New Canaan
Mutton, John W. Norwich
Northup, Isaac N. Southport
Ogilby, Alexander Pomfret
Parker, Charles L. Preston
Patterson, John O. Kent
Paulsen, Mark G. Stonington
Pearson, Nelson R. Woodbury
Penfield, William Kent
Perkins, Philip E., Jr. Waterbury
Pimm, Douglas F. Hebron
Pool, Harry R. Hamden
Porter, Robert H. Waterbury
Porteus, Morgan Cheshire
Pyle, David McA. Kent
Racioppi, Joseph A. Bridgeport
Rathbone, Frank M. Norwich
Razee, George W. Stratford
Read, Eston V. W. Bridgeport
Read, Ralph D., S.T.D. Hartford
Rees, James H. New Haven
Robbins, William R. New Haven
Roberts, Philip W. Middle Haddam
Robertshaw, Arthur J. West Haven
Robertson, Charles N., III Marbledale
Robinson, Bruce M. Bridgeport
Robinson, Kenneth R. Long Hill
Sacksteder, Overton Clinton
Sawyer, Merritt K. Stamford
Schroeder, William Norwalk
Seacord, Jay G. Winsted
Shannon, Thomas J. Pine Orchard
Shepard, Charles N., D.D. Bristol
Sherburne, Leavitt C. Norwich
Shoemaker, William T. Windsor
Simpson, Marcus J. Portland
Smith, Francis J. Wethersfield
Smith, Russell D. East Berlin
Smith, Sherrill B., Sr. Mystic
Smith, Sherrill B., Jr. Easton
Soule, William E. Oxford
Spurrier, William A. Middletown
Squires, Frank A. Seymour
St. John, Seymour Wallingford
Strying, Benjamin B. Willimantic
Sutton, Fred P. Shelton
Taft, Edward R. Milford
Thomas, J. Moulton Hartford
Thomas, John H. Weston
Thomas, Kenneth D. Hartford
Tiffany, Roger L. Collinsville
Tillson, Lewis N. Roxbury
Tomkins, Floyd W., S.T.D. Washington
Treasure, Anthony P. Norwalk
Urban, Percy L., D.D. New Haven
Van Winkle, E. Kingsland Hartford
Van Zandt, Malcolm J. West Hartford
Vasquez, Paolo Old Saybrook
Verdery, John D. Danbury
Wagner, Clarence R. Waterford
Wanner, Mervin L. Hartford
Wardrop, Robert B. Simsbury
Warner, Phillips B. New Hartford
Watson, Robert W., Jr. Stamford
Webb, Carl J. Glastonbury
Webb, Charles H. Kent
Weber, William M. Derby
Weeman, Gordon W. Plainville
West, Samuel E., Jr. Kent
Whitley, Harry B. Farmington
Wilbur, Paul D. Danbury
Wilcox, George D., II Stafford Springs
Wilkins, John P. Bridgeport
Willard, C. Lawson New Haven
Williams, Alfred L. Manchester
Williams, Earl T. North Haven
Williams, John R. Cheshire
Wilmer, Richard H., Jr., Ph.D. New Haven
Wilson, Albert J. M., S.T.D. Greenwich
Wissemann, Andrew F. Unionville
Worthey, A. Lester M. Huntington
Yungblut, John R. Waterbury
Zimmerman, Jervis S. West Haven

THE RELIGIOUS SOCIETY OF FRIENDS (QUAKERS)

Guilford—John E. Kaltenbach, *Clerk*, 25 Water St.; Fairfield—Florence Crossman, *Clerk*, Chestnut Hill Rd., Wilton; Hartford—Margaret Morrison, *Clerk*, 21 Ten Acre Lane, West Hartford 7; Middletown—David P. McAllester, *Recording Clerk*, 167 High St.; New Haven—John K. Musgrave, *Clerk*, 15 Dwight St.; Old Saybrook—Elizabeth E. Holmes, *Correspondent*, Main St.; Stamford—Garrett Kirk, *Clerk*, 10 Nawthorne Rd., Old Greenwich; Storrs—Virginia Gunn, *Correspondent*, 32 Rainbow Alley, Storrs.

ROMAN-CATHOLIC

ARCHDIOCESE OF HARTFORD

Hartford, New Haven and Litchfield Counties

Most Rev. Henry J. O'Brien, D.D., 140 Farmington Ave., Hartford

CLERGY AND POST OFFICE ADDRESSES

Abromaitis, Ignatius, M.S.	Hartford
Abugel, Stanley L.	East Hartford
Ahern, John S.	Unionville
Ambot, John	Hartford
Avampato, Dominic C.	Tariffville
Avampato, Joseph J.	Hartford
Balasa, J. M.	Waterbury
Balgenorth, Joseph, M.S.	Hartford
Bannon, Joseph R.	Hartford
Barlowski, Joseph R.	New Britain
Barrett, Francis J.	Woodbury
Barry, Daniel J.	Hamden
Bartkowski, Stephen	New Britain
Bartlewski, George	Bristol
Bartlewski, Paul	Thompsonville
Benesevich, Bronislaus P.	Union City
Bennett, John J.	Avon
Bergeron, Robert W.	East Hartford
Bieluch, Chester A.	Bristol
Bish, Anthony A.	New Britain
Blackall, John C.	Waterbury
Blackall, L. Randall	Hamden
Blanchfield, John P.	Newington
Blaney, Philip L.	Bloomfield
Bojnowski, L.	New Britain
Bomboliski, Anthony	Broad Brook
Bowler, John J.	Meriden
Boyle, James M.	Hartford
Bratton, Francis J.	Milford
Bray, William A.	New Haven
Breault, William, M.S.	Hartford
Breen, Francis P.	Devon
Brophy, J. K.	New Britain
Buckley, Joseph F.	Newington
Bufali, Armando	Torrington
Burnore, Joseph, M.S.	Hartford
Butcher, Bernard	Meriden
Butler, Francis T.	Manchester
Butler, George W.	Suffield
Byrne, John P.	New Hartford
Byrne, Timothy	West Haven
Byrnes, John J.	Bloomfield
Callahan, Albert A.	Seymour
Callahan, Francis X.	Bristol
Callahan, Robert L.	Bloomfield
Campion, John J.	New Haven
Campion, Thomas B.	Bloomfield
Cannon, Gilbert J.	Wallingford
Carlone, James F.	New Haven
Carrig, John A.	Bloomfield
Carroll, James T.	Waterbury
Carroll, Robert J.	Manchester
Carter, Allen E.	Hazardville
Carty, John J., M.S.	Hartford
Carukin, William A.	Elmwood
Casey, John D.	Meriden
Casey, Walter D.	Hartford
Castellani, John J.	Torrington
Cesaro, Nicholas J.	Waterbury
Chadziewicz, E. A.	Bristol
Chagnon, Emil U.	Bristol
Chagnon, Robert	Burnside
Clabby, Raymond	New Haven
Clark, George	Newington
Cobb, Charles W.	Wolcott
Coholan, Philip	Hartford
Collins, William J.	Hartford
Collonan, Joseph	Milford
Colton, Bradford H.	Hartford
Conefrey, James J.	Bloomfield
Conklin, Nathan J.	Meriden
Conlan, Edward B.	New Haven
Conley, John B.	Derby
Connelly, James A.	Bloomfield
Connor, John T.	Naugatuck
Cook, John P.	New Haven
Cook, J. T.	Wallingford
Cooney, Andrew J.	Hartford
Coppa, Ernest J.	West Haven
Corcoran, C. H.	Thomaston
Corrigan, Gerald T.	Plainville
Costello, John	New Britain
Cotter, E. A.	Branford
Cotter, John F.	Hartford
Crawford, John J.	Waterbury
Cretella, Biagio	New Haven
Cronin, William V.	New Haven
Croteau, Francis D.	Hartford
Crowley, Stephen L.	Waterville
Crudele, Settimio	Bristol
Cryne, Eugene	Waterbury
Cuny, Peter	Waterbury
Cunningham, J. P.	New Haven
Cunningham, Joseph T.	Waterville
Curran, John F.	West Haven
Curtin, Edward B.	Goshen
Dailey, Leo J.	Bloomfield
Daly, Charles W.	Hartford
Daly, Harold F.	Windsor
Daly, Joseph M.	Forestville
Daly, W. J.	Hamden
Dargan, James E.	New Haven
Dawid, J. P.	Wallingford
Degnan, Joseph A.	Bloomfield

Delaney, John J.	Manchester
Demenske, E. J.	New Haven
Dennehy, Thos. F.	Washington
Devine, Joseph A.	Simsbury
Devine, Leo D. W.	New Haven
DeZinno, John M.	Thompsonville
Dial, John W.	Waterbury
Dignam, John C.	Stony Creek
Dignam, Thomas F.	Waterbury
Dilion, Joseph A.	Waterbury
DiMeo, Alfred A.	New Haven
Doherty, Cornelius J.	Watertown
Doherty, Francis J.	Waterbury
Dolan, Patrick	Hartford
Dolan, William, M.S.	Hartford
Donaghue, Daniel F.	Wethersfield
Donaher, James F.	North Haven
Donnelly, Edward	Prospect
Donnelly, Joseph F.	New Haven
Donnelly, Joseph H.	New Haven
Donohue, Joseph P.	Bloomfield
Donovan, Timothy, M.S.	Hartford
Doucette, Lawrence W.	New Haven
Dowd, John	New Britain
Doyle, Robert W.	Hartford
Doyle, Walter, M.S.	Hartford
Drennan, Thos., D.D.	East Hartford
Dunn, George F.	Naugatuck
Dunne, John, M.S.	Hartford
Dunnigan, John J.	Waterbury
Dupont, Arthur J.	Southington
Dwyer, Thomas H.	New Haven
Dyer, George A.	West Hartford
Edwards, John F.	Bloomfield
Emerling, James	New Haven
Facciuto, W. P.	Glastonbury
Fanelli, James G.	Meriden
Fanning, John G.	Waterbury
Fanning, Richard	Middlebury
Farrell, Edgar J.	Manchester
Farrell, Edward J.	Waterbury
Farrell, Joseph E.	Manchester
Farrell, Thomas F.	Bloomfield
Fay, John W.	New Haven
Fazzalaro, Francis J.	Hartford
Ferrigno, Denis P.	Waterbury
Fiedorczyk, Henry P.	Meriden
Filip, Marshall A.	Torrington
Finn, John J.	Torrington
Finnance, August	Windsor Locks
Fitzgerald, Neil F.	Meriden
Fitzmaurice, P. V.	Hartford
Flanagan, Harold J.	New Haven
Flanagan, Joseph F.	Poquonock
Flynn, Bernard J.	East Hartford
Flynn, Patrick	Waterbury
Flynn, Vincent J.	Torrington
Fogerty, Leslie F.	West Hartford
Foley, Richard L.	New Britain
Ford, Francis J.	Hartford
Forte, Joseph F.	New Haven
Fracasso, Anthony M.	Hartford
Fries, Francis A.	Bloomfield
Frisbie, Kenneth J.	Bloomfield
Furey, Thomas H.	New Britain
Gaffney, Edwin	New Haven
Gainty, Clement J.	New Haven
Galvin, Myles	Watertown
Gauronskas, Benedict	Ansonia
Gay, John C.	Windsor
Gengras, Joseph C.	Hamden
Geraghty, Walter F.	New Britain
Gerety, Peter L.	New Haven
Gerrity, William A.	New Haven
Giusani, Augustine H.	New Britain
Glynn, James F.	West Haven
Glynn, Thomas F.	Hartford
Goode, Leonard T.	Rocky Hill
Goodman, Robert H.	West Haven
Gorman, J. E.	West Hartford
Gorman, John, M.S.	Hartford
Gradeck, A. E.	New Haven
Grady, George	Hartford
Graham, John J.	Glastonbury
Graziani, Joseph A.	New Haven
Gresh, Edward R.	Hartford
Greylish, Thomas, D.D.	Kensington
Griffin, J. M.	Meriden
Griffin, John J.	Madison
Griffin, Thomas	Union City
Guandalini, Julius S.	Hartford
Gubala, Theodore P.	Manchester
Hackett, John F., Most Rev.	Bloomfield
Hanley, Arthur P.	Hartford
Hannon, John F.	Manchester
Harlow, James J.	New Britain
Harrison, James E.	Hartford
Hart, David J.	Wilson
Hastillo, Stanley	Union City
Hayes, Thomas E.	Madison
Hayes, William J.	New Britain
Healey, Albert H.	Meriden
Healey, Joseph A.	Hartford
Healy, James T.	West Hartford
Heavren, Francis P.	New Milford
Hebert, Alphonse, M.S.	Hartford
Heffernan, Arthur A., Ph.D.	So. Windsor
Heinrich, Harold D.	New Haven
Heller, John	West Haven
Hennessey, A. J.	Hartford
Hewitt, Charles L.	New Haven
Hines, Vincent J.	Hartford
Hines, Walter T.	Waterbury
Horgan, John A.	West Haven
Hughes, George P.	Manchester
Hurley, John D.	New Haven
Hussey, Dennis R.	New Britain
Hussey, Philip J.	Hartford
Hynes, John T.	Ansonia
Iannetta, Vincent T.	Bristol
Jaenicke, Alfred J.	South Meriden
Jankowski, John A.	Torrington
Johnson, Daniel E.	Waterbury
Jordan, John, O.P.	New Haven
Kaminski, Ladislaus J.	Meriden
Kaminski, Stanislaus F.	Suffield
Karash, John J.	New Britain
Karkauskas, Vincent	New Britain
Karlonas, Peter	New Britain
Karvelis, Francis V.	South Windsor
Karwacki, M. T.	Hartford
Kavanaugh, Charles	Waterbury
Keane, John James	New Haven
Keane, Martin T.	Hartford
Keating, Michael	Waterbury
Keating, Robert G.	Cheshire
Keeley, Alban F.	New Haven
Keen, Robert J.	Milford
Kelleher, James F.	Southington
Kelley, John	Hartford

Kelly, John A. Farmington
Kelly, John J. Meriden
Kennedy, John S. West Hartford
Kennedy, Raymond J. Waterbury
Kennedy, William H. Southington
Kenney, John F. Waterbury
Kernan, William P. Forestville
Kernick, Raymond Waterbury
Kerwan, Francis T. Naugatuck
Kerwan, James P. Hamden
Kilcoyne, William Thompsonville
Killeen, Bernard D. Hartford
Killeen, John J. Derby
Kish, Zoltan S. West Hartford
Knott, John C. New Haven
Kozakiewicz, Stanislaus M. Wallingford
Kripas, John J. Southbury
Kukuc, Joseph W. Hartford
Kulo, Carl A. Waterbury
Kwasnik, Stanislaus A. Waterbury
Lacy, Joseph R. Hartford
Ladish, Robert W. New Haven
Laflin, W. P. Bristol
LaFountaine, R. G. West Hartford
Lambert, James O. North Haven
Lanouette, Edward E. West Hartford
Lapenta, Joseph A. Waterbury
Lauretti, George F. Waterbury
Laurion, U. J. Waterbury
Lawlor, Patrick Lakeville
Leary, William J. East Haven
Lescoe, Francis J. West Hartford
Lewandowski, David J. Thomaston
Liptak, David Q. Hartford
Logan, John, O.P. New Haven
Lord, James A. Hartford
Loughlin, J. J. Hartford
Ludford, Raymond F. Bristol
Lyddy, Vincent E. Thompsonville
Lyddy, Walter New Haven
Lynch, John K. East Haven
Maco, Joseph P. New Britain
Maguire, Felix H. Oakville
Malley, John J. New Britain
Malley, Michael Canaan
Manfredi, Pietro Ansonia
Mann, William J. Hartford
Manning, Daniel J. Torrington
Martin, Michael New Haven
Mathieu, Edw. A. Meriden
Matutis, Joseph J. New Britain
Maynard, Leo E. Devon
McCarthy, Patrick Cheshire
McCarthy, Thomas E. Hartford
McDonald, John F. Hamden
McDonald, John J. Hartford
McDonald, Jos. H. Waterbury
McDonnell, James V. New Haven
McDonough, Vincent New Haven
McGarry, Thomas B. Meriden
McGlynn, Francis T. New Britain
McGrath, Robert D. Hartford
McGrath, William E. Bloomfield
McGuirk, Thomas, M.S. Hartford
McLaughlin, J., D.D. New Haven
McMahon, A. L., O.P. New Haven
McMahon, Thomas J. West Haven
McMahon, T. P. West Hartford
McNerny Charles W. Meriden
McQueeney, John J. West Hartford
McSheffery, Daniel F. Branford
McVerry, Michael New Haven
Merusi, Alfred R. East Haven
Mierzwinski, Theophil T. Bloomfield
Mihalek, Francis Terryville
Mitchell, Peter G. West Hartford
Monaghan, William J. North Branford
Monahan, Francis T. Orange
Monniere, Gerard A. So. Meriden
Moran, Dennis Milford
Moriarty, Eugene A. South Meriden
Morrison, Douglas A. West Haven
Morrison, Edward Waterbury
Mortellite, Vincent Torrington
Muha, Edward J. Plainville
Mulcahy, R. J. Forestville
Mulcahy, T. P. Hartford
Mullins, Charles R. New Britain
Mullins, Gerald C. Mt. Carmel
Mulready, Raymond J. West Hartford
Munich, Austin Burnside
Murphy, A. J. New Britain
Murphy, Henry J. East Hartford
Murphy, Joseph G. New Haven
Murphy, Vincent C. Milford
Musial, S. Hartford
Nalewajk, Stanislaus Meriden
Nash, Francis Wethersfield
Nazzaro, Stanley J. Bristol
Neveu, Armand A. Hartford
Noonan, James E. Ansonia
O'Brien, Edmund M. Cheshire
O'Brien, Edwin B. New Haven
O'Brien, Henry J., Most Rev. Bloomfield
O'Connell, James T. Milford
O'Connell, John B. New Haven
O'Connell, Thomas J. Prospect
O'Connor, Francis X. East Hartford
O'Connor, John F. New Haven
O'Connor, John T. Torrington
O'Dea, James F. Waterbury
O'Keefe, Joseph P. New Haven
O'Leary, Donald J. Hamden
O'Mara, John F. New Haven
O'Neil, Thomas C. Hartford
O'Neill, Francis S. Hartford
O'Neill, George T. Hartford
O'Neill, John P. Montowese
O'Neill, John W. Wethersfield
Otto, Jos. Hartford
Pac, Julius S. New Milford
Papandrea, Salvatore C. Hartford
Papciak, Felix Southington
Paquette, Albert L. Waterbury
Pascarella, Vincent J. Newington
Paul, Raymond F. Kensington
Pelletier, John W. Wilson
Pelosi, Louis East Haven
Pepe, Mario P. Kensington
Pepin, Edward S. Waterbury
Perreault, Aurele R. New Britain
Pettit, Joseph H. Hartford
Phalen, John J. Unionville
Phillips, Richard C. Waterbury
Picher, Leo Bloomfield
Pinto, Peter J. Elmwood
Pitrus, John J. New Britain
Pitruzzello, Raymond S. Waterbury
Porrello, Calogero J. Meriden

Pransketis, Walter J.	Hartford
Ptaszynski, Stephen F.	New Britain
Quinn, J. F.	Windsor
Quinn, John F.	Madison
Quinn, John H.	Derby
Quinn, John J.	Waterbury
Quinn, Thomas P.	New Milford
Raczynski, Theodore T.	Simsbury
Radzevich, Edward J.	Windsor Locks
Raffaeta, George J.	Waterbury
Razaitis, Vincent	New Britain
Reardon, Edward J.	Hazardville
Reardon, Francis	New Haven
Regan, John D.	New Haven
Reilley, John J.	New Haven
Reilly, John H.	Waterbury
Reilly, William J.	Waterbury
Renkiewicz, Adolphe T.	New Britain
Rewinkel, Joseph P.	New Britain
Reynolds, Joseph W.	Wethersfield
Riccio, Alexis	Hartford
Rice, Joseph A.	Elmwood
Rikteraitis, John E.	New Haven
Riley, Francis E.	Bloomfield
Riley, William J.	Plainville
Ritucci, Thomas J.	Hamden
Rooney, Edward H.	Bloomfield
Rousseau, Roger R.	Hamden
Routhier, W. Arthur	Hartford
Rubinowski, Raymond J.	Seymour
Rzasa, Francis S.	Suffield
Rzasa, John J.	Terryville
Sabulis, Paul P.	Hartford
St. Germain, Joseph E.	Bristol
St. Martin, Robert J.	Bristol
Salemi, John A.	Ansonia
Sanders, Robert A.	Meriden
Scholsky, Martin J.	Hartford
Scoglio, Felix	Waterbury
Seggel, Frank J.	Windsor Locks
Seiferman, Joseph	New Britain
Shanley, Matthew R.	Canaan
Shanley, Robert W.	Cheshire
Shaw, Charles E.	Naugatuck
Shea, Edward	Waterbury
Shea, John B.	New Haven
Shea, John L.	Wallingford
Shea, Raymond	Wolcott
Shea, Robert E.	New Britain
Shea, Robert J.	Rocky Hill
Sherer, Carl J.	Windsor
Sheridan, Philip A.	Bristol
Shugrue, John T.	New Britain
Sieracki, Walter	Torrington
Sima, Anthony J.	Wethersfield
Skelly, Laurence E.	Litchfield
Smialowski, A. A.	New Britain
Smith, William C.	West Hartford
Sobolewski, John	Beacon Falls
Soltysek, M.	Enfield
Soucy, Maurice L.	Meriden
Speer, Patrick J.	New Haven
Spodnik, A. Leo	East Hartford
Sroka, Peter P.	Terryville
Struck, Harry C.	Oakville
Sullivan, J. J.	Collinsville
Sullivan, James J.	West Hartford
Sullivan, John L.	Bloomfield
Sullivan, John Leo	Waterbury
Sullivan, Michael J.	Guilford
Sullivan, M. D.	Watertown
Sullivan, Robert P.	Glastonbury
Sutula, Benedict G.	New Britain
Tanski, Alexander	Southington
Tartaglia, Leonard J.	East Hartford
Taylor, Albert E.	Hamden
Tehan, John F.	Meriden
Testa, Genaro J.	Derby
Teulings, Cornelius	West Hartford
Thuer, William J.	Hamden
Tierney, John F.	Waterbury
Tomney, James F.	Waterbury
Toner, Richard J.	Branford
Toohey, Thomas F.	Waterbury
Topor, William	Union City
Torpey, Eugene F.	Hartford
Toscano, Pasquale A.	Waterbury
Tracy, John P.	Sharon
Tyler, James	Waterbury
Valentiejus, Joseph	Waterbury
Vichas, Walter A.	Waterbury
Vilciauskas, George J.	New Britain
Vitka, Stephen G.	Ansonia
Wadhams, Gordon B.	Bloomfield
Walsh, John W.	New Haven
Weldon, John J.	Simsbury
Weston, L. W.	East Haven
Whibey, William M.	Hartford
White, Leonard	New Haven
Wodarski, John	Farmington
Wrenn, Lawrence G.	West Haven
Wysocki, Paul P.	New Britain
Yankowski, Joseph W.	New Haven
Zanavich, Albert J.	New Haven
Zihala, J. J.	Torrington
Zyskowski, Edward J.	Suffield
Zyskowski, John	New Britain

DIOCESE OF BRIDGEPORT

Fairfield County

Most Rev. Lawrence J. Shehan, 357 Washington Ave., Bridgeport

CLERGY AND POST OFFICE ADDRESSES

Anderson, John, D.D.	Stratford
Bannon, David F.	Easton
Barney, John J.	Stamford
Birge, George D	Fairfield
Blanchard, M. F.	South Norwalk
Bodnar, Vincent P.	Bridgeport
Botton, Pierre	Springdale
Bumstead, John J.	Springdale
Caldas, Constantino	Bridgeport
Campagnone, Francis A.	Bridgeport
Carmody, Alfred J.	Shelton
Carnicke, M. J.	Stratford
Carrig, Hubert P.	Darien
Casey, William	Fairfield
Cavanaugh, John F.	Stratford
Christopher, R. L.	Fairfield

Cleary, Joseph F., J.C.D.	Georgetown
Cleary, Vincent P.	Stamford
Cleary, Vincent P.	Bridgeport
Coffey, Hugh A.	Riverside
Coleman, N. P.	Stamford
Conklin, William J.	Danbury
Conlon, Leonard M.	Wilton
Conroy, Walter R.	Newtown
Constantino, A. F.	Bridgeport
Corrigan, Franklin J.	So. Norwalk
Crowley, Andrew J.	Byram
Culliton, John F.	Bridgeport
Curtiss, George B.	Bridgeport
Deesy, Hippolyt	Fairfield
D'Elia, Michael	Greenwich
Dennehy, Martin J.	Newtown
Dennis, James J.	Brookfield
DeProfio, Louis A.	Bridgeport
Desmond, James F.	Bridgeport
Devine, James P.	Bridgeport
Dillon, John	Norwalk
Donnelly, Patrick F.	Bridgeport
Doran, Martin	Glenbrook
Doyle, Edward F.	Bridgeport
Draper, John J.	Trumbull
Duffy, Edward	Danbury
Dunn, Richard R.	Fairfield
Farkas, Andrew	Bridgeport
Farris, Semaan	Danbury
Fenton, Francis E.	Stamford
Filip, John J.	Bridgeport
Finn, Leo M.	Bridgeport
Finn, Vincent	Shelton
Flanagan, Henry E.	East Norwalk
Flanagan, Laurence	Byram
Fletcher, William J.	Danbury
Foley, Daniel J.	Danbury
Fox, W. J.	New Canaan
Fulop, Francis J.	Bridgeport
Gailagher, Hugh F.	Bridgeport
Galvin, William F.	Bridgeport
Ganley, Joseph	Bridgeport
Genuario, William A.	Stamford
Gilbride, Andrew J.	Stamford
Gilmartin, John E.	Bridgeport
Girandola, Anthony J.	Bridgeport
Gorczyca, Fulgence	Fairfield
Grady, James	Bridgeport
Grady, Richard J.	Bridgeport
Grinvalsky, Stephen A.	Stamford
Grise, J. Clifford	Bridgeport
Guerin, M.	Greenwich
Guidone, Raymond H.	Bridgeport
Guinan, Thomas P.	Bridgeport
Hajus, Andrew J.	Bridgeport
Hale, Henry L.	Stamford
Halloran, Edward D.	Nichols
Hanning, John E.	Stratford
Hanover, George R.	East Norwalk
Hatoum, Dimitri	Danbury
Hayes, John J.	Stamford
Healy, Patrick F.	Ridgefield
Heffernan, Joseph A.	Bridgeport
Henahan, Thomas F.	Bridgeport
Hitchcock, Martin S.	Danbury
Hlebs, Milen L.	Newtown
Holbrook, Harold M.	New Fairfield
Horgan, John V.	Norwalk
Horvat, Andrew L.	Bridgeport
Hossan, John B.	Huntington
Howley, Edward J.	Bethel
Hribsek, Aloysius J.	Greenwich
Hussey, Edmund J.	New Canaan
Iasiello, Emilio	Bridgeport
Intagliata, Anthony J.	Stamford
Jalbert, Adelard	Bridgeport
Karl, Edward B.	Fairfield
Kazlauskas, J. V.	Bridgeport
Kearney, William	Danbury
Kelly, Robert J.	Westport
Kicia, Chester	Danbury
Killion, Edward J.	Greenwich
Kupec, Joseph	Stepney
Landry, John	Westport
Laurello, Bartholomew J.	Bridgeport
Lavery, Patrick V.	Stratford
Leary, James F.	U. S. Army
Lee, William J.	Bridgeport
Lengen, Jas. G.	So. Norwalk
Looney, Cornelius J.	Glenbrook
Maglione, Joseph A.	Danbury
Mancine, Thomas R.	Stamford
Maty, Robert J.	Bridgeport
McCall, Edward J.	Bridgeport
McCarthy, Joseph R.	Bridgeport
McCarthy, Walter J.	Bethel
McCormack, Michael P.	Westport
McCormick, James J.	Ansonia
McDermott, Martin J.	Shelton
McGough, John F.	Bridgeport
McGrath, James F.	Stamford
McGuire, Francis X.	Fairfield
McKenna, Francis D.	Norwalk
McLaughlin, J. J.	Ridgefield
McMahon, Lawrence J.	Trumbull
McNerney, John P.	Stamford
Miller, Myron V.	Springdale
Mitchell, John C.	Greenwich
Morrissey, Philip T.	Darien
Murcko, John F.	Bridgeport
Murphy, James	Bridgeport
Murphy, Joseph N.	Weston
Nadile, Rocco D.	Stamford
Nagle, William A.	Fairfield
Nagle, William R.	Stamford
O'Connell, Edmund	Greenwich
O'Connor, Martin J.	Bridgeport
O'Connor, Vincent J.	Fairfield
O'Shea, B. J.	Bridgeport
Paolucci, Donato M.	Greenwich
Parent, Bertrand	Bridgeport
Pekar, Joseph W.	Stratford
Piaskowski, V. E.	Brookfield
Pitonak, John J.	Bridgeport
Potter, Joseph D.	Stamford
Pranckus, Francis J.	Bridgeport
Rarus, William J.	Stamford
Rousseau, Stanley B.	Bridgeport
Salmone, Philipe	Danbury
Sansonetti, John R.	Bridgeport
Saunders, Austin	Stratford
Scanlon, Bernard S.	Bridgeport
Scull, Edward J.	Stamford
Seregely, Alexander Z.	Bridgeport
Shehan, Lawrence J., Most Rev.	Bridgeport
Sienkiewicz, Alfred J.	Stamford
Sierzega, Leopold	Danbury
Skelly, Bartholomew	Trumbull
Skiba, Andrew	Fairfield
Spodnik, P. M.	Bridgeport
Stephenson, Raymond H.	Bridgeport

Sugrue, F. J. Bridgeport
Sullivan, W. H. Stamford
Suwinski, Leo So. Norwalk
Talbot, Albert D. Bridgeport
Tetreault, Jean C. Stratford
Tomasko, Albert A. Bridgeport
Tomis, John E. Stratford
Toomey, John J. Bridgeport
Torres-Frias, Victor J. Bridgeport
Van de Putte, Walter, C.S.Sp. Norwalk
Walsh, John F. X. Riverside
Werpechowski, Felix P. Glenville
Wigh, John J. Danbury
Wladasz, Francis Stamford
Zator, Angelus, O.F.M. Conv. Bridgeport
Zemanik, Peter P. Norwalk
Zibell, Edward G. Bridgeport

DIOCESE OF NORWICH

New London, Windham, Middlesex, and Tolland Counties
Most Rev. Bernard J. Flanagan, 193 Broadway, Norwich

CLERGY AND POST OFFICE ADDRESSES

Ahern, Thomas Chester
Archambault, Richard Putnam
Auclair, Paul F. Quinebaug
Baldwin, Francis X., M.S. Danielson
Baldwin, W. J. Norwich
Barrett, Edmund J. Warrenville
Beardsley, R. A. Chester
Belliveau, Norbert Plainfield
Benedict, Edward J. New London
Berube, Theodore E. Putnam
Bialkowski, Henry Montville
Blecharczyk, Louis Norwich
Boileau, E. J. Plainfield
Busca, Salvatore L. East Hampton
Butler, James T. Portland
Carey, John D. New London
Carey, John J. Norwich
Caron, Anthony R. Occum
Casey, John F. Somersville
Casey, William J. Old Lyme
Chagnon, Henry Baltic
Chicoine, Francis Wauregan
Colapietro, Anthony Stafford Springs
Comtois, Roger M. Moosup
Corbett, Leo J., S.S.E. Mystic
Cote, Donat Moosup
Cronan, John O. Mystic
Cronin, Robert W. Groton
Cukuras, Valdemar Colchester
Curry, James A. Norwich
Curtin J. Clifford Rockville
Curtin, Richard D. Middletown
Dodge, Charles, S.S.E. Mystic
Donahue, Forrest S., S.J. Pomfret
Donahue, George J. Norwich
Driscoll, Alfred New London
Duch, Francis New London
Dziadosz, Henry J. Norwich
Filip, George A. Middletown
Fitzsimons, L. F. Saybrook
Flanagan, Bernard J., Most Rev. Norwich
Flint, Kenneth P. New London
Foster, B. J. Coventry
Fox, Michael D. Norwich
Frigault, Edward F. Taftville
Gadarowski, Bronislaus Colchester
Gajewski, A. Michael Norwich
Geist, A. G. Middletown
Guenver, Ives Putnam
Guilmette, Roland Willimantic
Hage, Simon New London
Hebert, Hector J., S.J. Pomfret
Honan, John K. Willimantic
Jette, Donat M. Putnam
Kane, John E. Portland
Keegan, John, S.J. Pomfret
Keenan, Walter Clinton
Kelley, John R. Bolton
Killeen, P. F. Essex
King, Joseph V. Montville
Kisluk, Aloysius J. New London
Kloczko, Walter J. Middletown
Kozon, John S. Rockville
Kupris, Joseph, M.I.C. Thompson
Kuzdal, Anthony P. Storrs
Landry, Alfred Dayville
Lane, Thomas M. Cromwell
Laurion, Henry E. Taftville
Lavallee, Leo E. Groton
Lavin, Francis J., M.S. Danielson
Lawlor, F. J. Norwichtown
Leclair, Lawrence J. Coventry
Lepak, Hyacinth A. Rockville
Loftus, William P. Fishers Island, N. Y.
Londregan, Thomas M. Stonington
Macdonald, Kenneth Deep River
Mahoney, Patrick J. Rockville
Mandler, O. N. No. Grosvenor Dale
Marchesseault, Arthur J. Pomfret
Markowicz, Joseph, M.S. Danielson
Martel, L. J., M.S. Danielson
Mathieu, Alfred Rogers
McCue, Anthony, S.S.E. Mystic
McGrath, John J. Middletown
McGurk, Bernard L. Norwich
McKenna, Edward J. Voluntown
McNulty, Robert Cromwell
McShane, Francis V. (P.O.) Westerly, R. I.
Messier, Rene D. Jewett City
Miller, F. B. Middletown
Millette, Philippe E. Taftville
Mollard, Anthelme, M.S. Danielson
Moran, John J. New London
Morrissey, F. S. Stafford Springs
Murphy, F. A. Willimantic
Murphy, Francis W. Middletown
Murphy, Vincent D. Jewett City
Murphy, William J., S.J. Pomfret
Myers, William F. Old Lyme
Normand, Oscar No. Grosvenor Dale
Nowakowski, Ladislaus Middletown
O'Brien, Charles, S.J. Pomfret
O'Brien, James J. Storrs
O'Keefe, David M. Colchester
O'Leary, Charles E. Rockville
Oruzinski, John A. East Lyme

Papillon, Joseph Willimantic
Paulauskas, Vaclovas Thompson
Petrauskas, John C., M.J.C. Thompson
Quinn, John F. X. (P.O.) Westerly, R. I.
Ramsay, John B. No. Grosvenor Dale
Reilly, George F. Moodus
Reilly, John Norwich
Rivard, Arthur, S.S.E. Mystic
Rivard, Paul J. Willimantic
St. Martin, N. J. Middletown
St. Onge, Paul J. Norwich
St. Onge, Theodore E. Baltic
Shea, Clement C. New London
Shea, Thomas W. New London
Shields, William J. Stafford Springs
Siedzik, L. I. Willimantic
Skrodenis, Francis, M.I.C. Thompson
Smilga, Zenon Middletown
Solega, Eugene A. Middletown
Stack, Thomas F. East Hampton
Sullivan, John J. Somersville
Sullivan, Maurice Groton
Sutula, Leo S. Jewett City
Talmadge, Robert W. Norwich
Thompson, Michael Niantic
White, John L. Mystic
Wilson, James J. Middletown
Yla, Stasys Putnam
Ziegler, William J. Norwich

RUSSIAN ORTHODOX GREEK-CATHOLIC

CLERGY AND POST OFFICE ADDRESSES

Antonuk, Stephen Stratford
Dzubay, Peter Waterbury
Gilevich, Daniel Danbury
Kivko, John Bridgeport
Kuharsky, Serge New Britain
Marchenkoff, Prokop Norwich
Mason, John Meriden
Metropolsky, Nicholas Stamford
Nedzelnitsky, Victor New Haven
Pawlus, George Terryville
Pishtey, Joseph Ansonia
Wasilieff, Nicholas Hartford

THE SALVATION ARMY

State Headquarters: Lt. Col. David D. Coy, 334 Trumbull St., Hartford 3.

CLERGY AND POST OFFICE ADDRESSES

Andreasen, Maj. Anna Willimantic
Barton, Sr. Capt. Robert New Haven
Blair, 2nd Lt. Louise Winsted
Blied, Sr. Maj. Carl South Norwalk
Coy, Lt. Col. David Hartford
Cranford, Capt. Allen Ansonia
Green, Maj. Clyde Hartford
Morrison, Maj. John Stamford
Phelan, Sr. Capt. John Meriden
Pickup, Maj. John Manchester
Pike, Sr. Maj. Alexander Middletown
Post, Maj. Vernon Bristol
Russell, Sr. Maj. Edward New London
Tucker, Capt. William Danbury
Warren, Sr. Maj. Albert Waterbury
West, Brig. Arthur Bridgeport
Woodward, 2nd Lt. Robert Norwich

UKRAINIAN GREEK CATHOLIC CHURCH

Byzantine Slav, Diocese of Stamford.

Bishop, Most Rev. Ambrose Senyshyn, Apostolic Exarch, OSBM, Ukrainian Catholic Seminary, Stamford.

CLERGY AND POST OFFICE ADDRESSES

Babak, Nicholas, Very Rev. Msgr. Stamford
Balandiuk, Stephen, Very Rev. Hartford
Boholnick, Theodore Stamford
Chomko, Stephen A. New Haven
Chrepta, Stephen Stamford
Fedorchuk, Peter Stamford
Harasymchuk, Peter New Haven
Korchynsky, Vladimir Colchester
Lar, Basil Ansonia
Manastersky, Emil Stamford
Mosko, Leon Stamford
Myschyshyn, Miroslav J. Stamford
Nazarewych, Andrew Willimantic
Paska, Walter Stamford
Pelensky, Ihor G. Terryville
Shust, Yaroslav Bridgeport
Skrincosky, Peter Stamford
Squiller, John Ansonia
Stock, John, Very Rev. Msgr. Stamford

UNITARIAN

CLERGY AND POST OFFICE ADDRESSES

Chworowsky, Karl, M.C. Westport
Gudmundson, V. Emil New London
Pomfret
Miller, Payson Hartford
Shuttee, Wayne New Haven
Storrs

UNIVERSALIST

Rev. William E. Gardner, *Secretary*
Connecticut Universalist Convention
204 East Main Street, Meriden

CLERGY AND POST OFFICE ADDRESSES

Bath, J. Robert — Norwich
Benton, Herbert E. (Retired) — Hartford
Ciarcia, Albert F. — Stratford
Farmakis, John A. — Stamford
Fiske, Wallace G. — West Hartford
Gardner, William E. — Meriden
Gudmundson, V. Emil — New London
Meek, Alexander — Stafford
Pennoyer, Charles H. (Retired) — Wolcott
Pennoyer, H. Gertrude (Retired) — Wolcott
Rockwell, Francis G. — Danbury
Royce, Burchard A. — Westport
Scott, Peter L. — New Haven

FEDERAL DEPARTMENTS AND AGENCIES SERVING CONNECTICUT

AGRICULTURE, DEPT. OF — *Agricultural Marketing Service:* Carlyle Sparkman, Room 279, State Office Bldg., Hartford, standardization and insp. of fresh fruits and vegetables. Raymond O. P. Farrish, Dept. of Agric. Econ., Storrs, research dealing with large poultry processing plants.

Agricultural Research Service: Howard I. Thaller, Veterinarian in Charge, c/o Sperry & Barnes Co., 188 Long Wharf, meat insp., sanitary handling of import animal by-prods., hay and straw. Dr. Robert L. Alkire, Room 207, State Office Bldg., Hartford, Veterinarian in Charge, Bureau of Animal Industry. William A. Junnila, Univ. of Conn., Storrs, Agricultural Engineering Research, farm electrification invest. William A. Bailey, Univ. of Conn., Storrs, animal prod. conditioning and handling. John Kolega, Univ. of Conn., Storrs, application of electric energy to farmstead operations.

Commodity Stabilization Service: Henry J. Robbins, State Chairman, Univ. of Conn., Storrs, Conn. Agricultural Stabilization and Conservation State Office.

Extension Service: W. B. Young, Dean and Director of Extension Service, Univ. of Conn., Storrs.

Farmers Home Administration: William G. Collins, Farm Management Supvr. (County Supvr.), 22 Bank St., Willimantic. (Receives applications, makes loans, assists borrowers with planning and carrying out farm and home plans, receives pre-payments.) Serves Windham, New London, Tolland, New Haven and Middlesex Counties. Dan E. King, Farm Management Supvr. (County Supvr.), FHA County Office, Post Office Bldg., Room 13, High St., Thompsonville. Serves Fairfield, Hartford, Litchfield Counties.

Forest Service: 335 Prospect St., New Haven 11. Marvin E. Fowler, Entomologist; R. C. Brown, Entomologist.

Soil Conservation Service: N. Paul Tedrow, State Conservationist, Univ. of Conn., Box U-105, College of Agr., Storrs. Work Unit Conservationists: Albert E. Newby, 42 Main St., Danbury; W. Theodore Pawlowski, 322 No. Main St., Wallingford; George F. Sweeney and Laurence T. Small, 69 Lafayette St., Hartford; C. Sherman Chase, P. O. Bldg., Norwich; William G. Carley, P. O. Bldg., Putnam; Arthur H. Meckley, Agr. Center, Portland; Leon R. Gardner, Jr., 15 Park St., Rockville; Adrian P. Daigle, Agr. Center Bldg., Litchfield; Arthur E. Shearin, Tobacco Lab., Windsor.

AIR FORCE, DEPT. OF THE — *Continental Air Command*, Mitchel Air Force Base, New York, Lt. Gen. Charles B. Stone, III, 66A; Vice Cmdr., Maj. Gen. Morris R. Nelson, 277A. Comdr., *First Air Force*, Mitchel Air Force Base, Hempstead, N. Y., Maj. Gen. Roger J. Browne, 449A; Deputy Cmdr., Col. Paul C. Ashworth, 1056A. *Eastern Air Defense Force*, Air Defense Command, Stewart Air Force Base, Newburgh, N. Y., Brig. Gen. James W. McCauley, 425A. Actg. Cmdr., *2234th Air Force Reserve Flying Center*, Lt. Col. Joseph C. Smith, Cmdr., *2604th Air Reserve Center*, Lt. Col. Frank F. Wolley, Jr. *3870A, Hdqts. Conn. Air National Guard*, Laurence G. Hanscom Field, Bedford, Mass., Lt. Col. Carl D. Jenson. Professors of Air Science, *Air Force ROTC*, Univ. of Conn., Storrs, Col. Franklin E. Schroeck; Trinity College, Hartford, Lt. Col. George M. Manning.

ARMY, DEPT. OF — *Chief, U. S. Army Military District*, Connecticut, *1123d SU*, 490 Capitol Ave., Hartford, Conn., Col. Duncan S. Somerville. *1123d SU*, Senior Army Advisor, U. S. Army Advisor Group (USAR), Conn., 490 Capitol Ave., Hartford 6, Col. Charles W. Raymond, II. *1365 SU*, Senior Army Advisor, U. S. Army Advisor Group (NGUS), Conn., 360 Broad St., Hartford 15, Conn., Col. Guy C. Lothrop. *U. S. Army Engineer Division, New England*, 150 Causeway St., Boston 14, Mass., Div. Engr., Col. Alden K. Sibley, Commanding General. *First United States Army*, Governors Island, New York 4, N. Y., Lt. Gen. Thomas W. Herren.

COMMERCE, DEPT. OF — *Census Bureau: Regional Supvrs.*, James W. Turbitt, U. S. Post Office and Courthouse Bldg., Boston 9, Mass.; Edwin P. Slabaugh, Federal Bldg., 641 Washington St., New York 14, N. Y. *Civil Aeronautics Administration:* Regional Administrator, Ora W. Young, New York International Airport, Jamaica, L. I., N. Y. *Business and Defense Services Administration*, Office of Field Services: District Mgr., Paul G. Carney, U. S. Post Office and Courthouse, Boston 9, Mass. *Bureau of Public Roads:* District Engr. Leo Grossman, 500 Capitol Ave., Hartford 7. *Weather Bureau:* General Weather and Airway Weather Services, Lawrence R. Mahar, Brainard Field, Hartford; J. B. Underwood, Airport Station, Weather Bureau, New Haven; James W. Decker, Airport Station, Bridgeport.

DEFENSE TRANSPORT ADMINISTRATION — *Street and Transport Div.:* 223 Federal Bldg., Hartford 1. District Supvr., H. S. Thayer; Safety Inspector, Robert E. Lee.

FARM CREDIT DISTRICT OF SPRINGFIELD — Pres., M. C. Peabody, Springfield, Mass.

FEDERAL COMMUNICATIONS COMMISSION — Engineer in Charge, Nathan A. Hallenstein, *Radio District No. 1*, 1600 Custom House, Boston 9, Mass.

FEDERAL DEPOSIT INSURANCE CORPORATION — Supervising Examiner, Lundie W. Barlow, 1365 No. 10 Post Office Sq., Boston 9, Mass.

FEDERAL HOME LOAN BANK OF BOSTON — 111 Devonshire St., Boston 9, Mass. President, Herbert N. Faulkner.

FEDERAL MEDIATION AND CONCILIATION SERVICE — *Regional Director*, Frank H. Brown, Room 1016, 341 Ninth Ave., New York 1, N. Y. *Commissioners*, Francis H. Ballou, George E. Bennett, Charles F. Werkheiser, 99 Pratt St., Hartford; William H. Truax, 32 Arlington Rd., Stamford.

FEDERAL POWER COMMISSION — Regional Engr., D. J. Wait, 139 Centre St., New York 13, N. Y.

FEDERAL RESERVE SYSTEM — Federal Reserve District No. 1, Federal Reserve Bank of Boston, 30 Pearl Street, Boston, Mass., for all of Conn. except Fairfield County. Fairfield County: Federal Reserve District No. 2, Federal Reserve Bank of New York, 33 Liberty St., New York, N. Y.

FEDERAL TRADE COMMISSION — New York Branch Office: Albert G. Seidman, Manager, U. S. Court House, Foley Square, New York, N. Y.

HEALTH, EDUCATION, AND WELFARE, DEPT. OF — *Social Security Administration.* — District Offices: Managers, Robert E. Austin, 205 Middle St., Bridgeport 9. Albert F. Ragozzino, 490 Capitol Ave., Hartford 6. Daniel J. Murphy, Jr., 69 East Main St., Kassabian Bldg., Meriden. Joseph Pawlina, 60 Court St., New Britain. Vacancy, 1044 Chapel St., New Haven 10. John D. O'Sullivan, P. O. Bldg., Room 305, New London. Albert Fiyalka, The First-Stamford National Bank and Trust Company Bldg., Room 517, 1 Atlantic St., Stamford. John J. Daly, 44 Water St., Torrington. John W. Ross, 108 Bank St., Waterbury 18. Charles S. Francis, 824 Main St., Willimantic.

HOUSING AND HOME FINANCE AGENCY — Regional Office, Region 1, 346 Broadway, New York 13, N. Y. *Federal Housing Administration*, Room 301, 125 Trumbull St., Hartford 3, Conn. *Public Housing Administration*, 346 Broadway, New York 13, N. Y. *Federal National Mortgage Association*, 1025 Widener Bldg., Chestnut and Juniper Sts., Philadelphia 7, Pa.

INTERIOR, DEPT. OF THE — *Fish and Wildlife Service:* Director, Victor L. Loosanoff (Supervisory Research Biologist Fishery), Biological Laboratory, Milford. — *Geological Survey:* District Engineer, Burke L. Bigwood, Water Resources Div., 203 Federal Bldg., P. O. Box 715, Hartford. *Geological Survey:* Geologist in Charge, Robert V. Cushman, Water Resources Div., Room 201, Post Office Bldg., Middletown.

INTERSTATE COMMERCE COMMISSION — *Bureau of Motor Carriers:* 223 Federal Bldg., Hartford 1. District Supvr., H. S. Thayer; Safety Inspector, Robert E. Lee.

JUSTICE, DEPT. OF — *Federal Bureau of Investigation:* Special Agent in Charge, Alton M. Bryant, 510 Trust Company Bldg., New Haven 10. *Immigration and Naturalization Service:* John P. Ryan, District Director, Post Office Bldg., Hartford. *U. S. District Attorney*, Simon S. Cohen, Federal Bldg., Hartford. *U. S. Marshal*, Donald A. Fraser, Federal Bldg., New Haven. *Field Deputy Marshal*, Jerome J. Sullivan, Federal Bldg., Hartford. *Warden, Federal Correctional Institution*, Harold E. Hegstrom, Danbury.

LABOR, DEPT. OF — *Secretary*, James P. Mitchell, Washington 25, D. C. *Office of the Solicitor: Regional Attorney*, Thomas L. Thistle, 18 Oliver St., Boston 10, Mass. *Bureau of Apprenticeship and Training: State Supvr.*, I. Harry Hyman, 1009 American Industrial Bldg., 983 Main St., Hartford 3; *Field Representatives*, Frederick R. Smith, Room 310, Post Office Bldg., Bridgeport 3; Wellington H. Harrison, Room 31, 746 Chapel St., New Haven 10. *Bureau of Employees' Compensation: Deputy Commissioner*, Raymond F. Belair, 18 Oliver St., Boston 10, Mass. *Bureau of Employment Security: Regional Director*, Arthur C. Gernes, 18 Oliver St., Boston 10, Mass.; *Employment Security Division, Exec. Dir.*, Joseph J. Gibbons, 92 Farmington Ave., Hartford 15; *State Veterans' Employment Representative*, J. Dean Spencer, 92 Farmington Ave., Hartford 15. *Bureau of Labor Statistics: Regional Director*, Wendell D. Macdonald, 18 Oliver St., Boston 10, Mass. *Bureau of Veterans' Re-*

employment Rights: Regional Representative, Walker W. Daly, 18 Oliver St., Boston 10, Mass. *Wage and Hour and Public Contracts Divisions: Investigation Supvr.*, vacancy, Rooms 206-208 Post Office Bldg., Hartford 1. *Women's Bureau: Director and Assistant to the Secretary of Labor for Women's Affairs*, Alice K. Leopold, 4000 Cathedral Ave., Washington 7, D. C.

NATIONAL ADVISORY COMMITTEE FOR AERONAUTICS — Chm., James H. Doolittle, Sc.D.; Dir., Hugh L. Dryden, Ph.D., Exec. Secy., J. F. Victory, LL.D., 1512 H. St., N. W., Washington 25, D. C.

NATIONAL LABOR RELATIONS BOARD — *First Region:* Dir., Bernard L. Alpert, 24 School St., Boston 8, Mass., covering Maine, New Hampshire, Vermont, Massachusetts, Rhode Island, Connecticut except for Fairfield County. *Second Region:* Dir., Charles T. Douds, 2 Park Ave., New York 16, N. Y., covering Fairfield County in Connecticut; Clinton, Essex, Warren, Washington, Saratoga, Schenectady, Albany, Rensselaer, Columbia, Greene, Dutchess, Ulster, Sullivan, Richmond, Orange, Putnam, Rockland, Westchester, Bronx, New York, Kings, Queens, Nassau, and Suffolk Counties in New York State.

NAVY, DEPT. OF THE — Commandant, *Third Naval District* and Commander *Naval Base*, N. Y., 90 Church St., New York, Rear Adm. Milton E. Miles, USN. Commanding Officer, *U. S. Naval Submarine Base*, New London, Conn., Capt. Phillip W. Garnett, USN.

RAILROAD RETIREMENT BOARD — Regional Dir., H. G. Pett, Rm. 931, 341 Ninth Ave., New York 1, N. Y.; Branch Mgr., Edward J. Keating, Rms. 301-302, 1044 Chapel St., New Haven 10, Conn.

SECURITIES AND EXCHANGE COMMISSION — Regional Administrator, Philip E. Kendrick, United States Post Office and Courthouse Building, Room 2001, Boston 9, Massachusetts.

SMALL BUSINESS ADMINISTRATION — Mgr., Charles C. Foster, 70 Arch St., Hartford.

TREASURY, DEPT. OF THE — *Bureau of Customs:* Collector of Customs, Mrs. Anne A. Mitchell, 120 Middle Street, Bridgeport; Appraiser of Merchandise, Charles R. Allen. *Internal Revenue Service:* District Director of Internal Revenue, Harold R. All, 460 Capitol Ave., Hartford; Chief, Intelligence Div., John F. Hanlon; Chief, Collection Div., Howard A. Smith; Chief, Audit Div., James E. Daly; Chief, Administration Div., James J. Coghlan; Supvr.-in-Charge, Alcohol and Tobacco Tax Div., John E. Norton, 209 Post Office Bldg., Hartford. *Bureau of Narcotics:* District Supvr., Theodore J. Walker, Rm. 1120 Post Office Bldg., Boston, Mass.; Agent, John H. Waddock, Rm. 312, 95 Pearl St., Hartford. *U. S. Coast Guard:* Comdr., 3rd Coast Guard District, Rear Adm. H. C. Perkins, Customhouse, New York, N. Y.; Supt., Coast Guard Academy, Rear Adm. Frank A. Leamy, New London; Comdg. Officer, Coast Guard Training Station, Capt. Julius F. Jacot, Groton; Comdg. Officer, Coast Guard Mooring, Lieut. Comdr. Byron M. Wineke, New London; Officer in Charge, Marine Inspection Office, Comdr. Thomas N. Kelley, Rm. 302 Post Office Bldg., New London. *U. S. Savings Bonds Division:* State Dir., Kenneth M. Crane, Rm. 403, Federal Bldg., 135 High St., Hartford. *U. S Secret Service:* Special Agent in Charge, Robert R. Hastings, Rm. 806, 157 Church St., New Haven.

U. S. CIVIL SERVICE COMMISSION — *First U. S. Civil Service Region:* Regional Director, Richard J. Healey, Headquarters, 10th floor, U. S. Post Office and Court House Bldg., Boston, Mass.

VETERANS ADMINISTRATION — *Administrator of Veterans Affairs:* Harvey V. Higley, Central Office, Vermont between H & I Sts., NW, Washington, D. C.

Regional Office: 95 Pearl St., Hartford (Tel. JAckson 4-8311). Manager, Harry T. Wood; Assistant Manager, Marshall Benever; Vocational Rehabilitation Officer, Henry L. Guite; Adjudication Officer, James F. Daley; Chief Medical Officer, Francis J. Ryan, M.D.; Chief, Dental Service, Leslie Perlman, D.D.S.; Assistant Chief Medical Officer, Paul Sherwood, M.D.; Loan Guaranty Officer, Edward W. O'Meara; Chief Attorney, Ernest M. Biron; Contact Officer, William J. Johnston; Chief, Administrative Division, Guy B. Welles; Finance Officer, David Rittow; Chief Social Worker, Araxie Yeranian; Personnel Officer, Albert W. Baskerville; Organization and Methods Examiner, Rocco F. Vernile; Medical Administrative Officer, William H. Feery.

Veterans Administration Offices: 355 Fairfield Ave., Bridgeport, Tel., EDison 6-0161, Albert G. Dahinden, Officer-in-Charge. 294 Cedar St., New Haven, Tel., STate 7-5961, Peter Nugent, Officer-in-Charge. 111 Grand Street, Waterbury, Tel. PLaza 6-3332, Joseph Kolinsky, Officer-in-Charge.

Area Office, DVB, 95 Pearl St., Hartford (Tel., JAckson 4-8311). Area Representative, Harry L. Stackpole. (This office covers the New England states, New York, New Jersey and Pennsylvania.)

VETERANS ADMINISTRATION HOSPITAL— Newington (Tel., MOhawk 6-4631). *Manager*, Abraham Norman, M.D.; *Asst. Manager*, Arnold E. Mouish.

Administrative Divisions: Chief, Registrar Div., William J. Buck; *Chief, Fiscal Div.*, Thomas E. Heyob; *Chief, Personnel Div.*, Robert E. Brunk; *Chief, Supply Div.*, William F. Dodge; *Chief, Housekeeping Div.*, Miss Frances M. Penfield; *Chief, Engineering Div.*, Lester E. Hollenback.

Professional Services: Chief, Admitting Service, Bernard L. Allen, M.D.; *Chief, Medical Service*, Philip Lipton, M.D.; *Chief, Surgical Service*, Philip W. Fenney, M.D.; *Chief, Radiological Service*, Siegfried Westing, M.D.; *Chief, Laboratory Service*, Renzo G. Olivetti, M.D.; *Acting Chief, Physical Medicine and Rehab. Service*, Ezra R. Bridge, M.D.; *Chief, Dental Service*, Arthur G. O'Brien, D.D.S.; *Chief, Pharmacy Service*, John E. Tashjian; *Chief, Medical Illustration Service*, Miss Anna Bilyi; *Chief, Social Service*, Miss Pauline L. Throne; *Chief, Nursing Service*, Mrs. Bertha J. Seed; *Chief, Special Service*, Paul G. Grogan; *Chief, Dietetic Service*, Miss Eleanor E. Hruby.

VETERANS ADMINISTRATION HOSPITAL — West Haven (Tel., WEst 3-2561). *Manager*, Lewis G. Beardsley, M.D.; *Asst. Manager*, Alan W. Chadwick.

Administrative Divisions: Personnel Officer, Robert H. Tweedie; *Registrar*, Robert S. Tiller; *Engineer Officer*, Harold R. Davenport; *Fiscal Officer*, vacancy; *Supply Officer*, Paul J. Eule; *Chief, Housekeeping Division*, Charles J. Malick.

Professional Services: Director, Professional Services, George R. Clammer, M.D.; *Chief, Medical Service*, James W. Hollingsworth, M.D.; *Chief, Surgical Service*, W. W. Lindenmuth, M.D.; *Acting Chief, N. P. Service*, John W. Higgins, M.D.; *Chief, Pulmonary Disease Service*, Nicholas D. D'Esopo, M.D.; *Chief, Laboratory Service*, Raymond Yesner, M.D.; *Chief, Radiology Service*, Alan B. Skorneck, M.D.; *Chief, Physical Medicine and Rehabilitation Service*, Frederick E. Dugdale, M.D.; *Chief, Dental Service*, John B. Weimer, D.D.S.; *Chief, Radioisotope Service*, Donald L. Buchanan, M.D.; *Chief, Nursing Service*, Ellen O. Morse; *Chief, Dietetic Service*, Esther G. Woodruff; *Chief, Pharmacy Service*, Thaddeus S. Poreda; *Chief, Social Work Service*, Emanuel Morse; *Chief, Special Service*, John H. White.

SELECTIVE SERVICE SYSTEM FOR CONNECTICUT

Dir., Brig. Gen. Ernest E. Novey; *Deputy*, Lt. Col. Herbert J. Hennessy. State Headquarters, State Armory, Hartford. *Chief of Manpower*, Lt. Col. Howard W. Davis; *Asst. to Chief of Manpower*, Lt. Col. Courtland H. Smith; *Chief, Personnel and Administration*, Lt. Col. Robert H. Martinson; *State Procurement Officer*, Capt. Emil R. Verrilli.

APPEAL BOARD FOR THE STATE OF CONNECTICUT — *Chm.*, Wallace W. Brown, West Hartford; Edward E. Gill, Bristol; Dr. Arthur B. Landry, Hartford; *Secy.*, John J. Miller, Newington; Rosario J. Aloisio, Hartford; *Clerk*, Elizabeth Carrington.

Local Bd. No. 1, 1026 Main St., Hartford. (Hartford, part of, and towns of Avon, Farmington, Newington, Rocky Hill, West Hartford, Wethersfield.) *Chm.*, Martin J. Mostyn, 36 Pearl St., Hartford; *Secy.*, Francis L. Hasson, 221 White St., Hartford; G. Frederick Butler, 11 Morrison Ave., Wethersfield; Leo J. Dowling, 410 Asylum St., Hartford; Hugh M. Joseloff, 42 Whetton Rd., West Hartford; Westley E. Goodale, 1560 Main St., Newington.

Local Bd. No. 2, 1026 Main St., Hartford. (Hartford, part of, and towns of Bloomfield, Canton, East Granby, East Windsor, Enfield, Granby, Hartland, Simsbury, Suffield, Windsor, Windsor Locks.) *Chm.*, Brig. Gen. Benedict M. Holden, Jr., 750 Main St., Hartford; *Secy.*, Albert C. Snyder, 35 Woodland Ave., Bloomfield; Max Miller, 35 Lostbrook Rd., West Hartford; Dr. James E. Carroll, 250 Griswold Dr., West Hartford; Orrin P. Kilbourn, Orkil Farms, West Simsbury; John E. Luddy, 261 Broad St., Windsor; Daniel I. Fletcher, 59 Earle St., Hartford.

Local Bd. No. 3, 1026 Main St., Hartford. (Hartford, part of, and towns of East Hartford, Glastonbury, Manchester, Marlborough, South Windsor.) *Chm.*, Richard H. Hartley, 775 Oak St., East Hartford; Vincent J. Argento, 45 Tredeau St., Hartford; Robert J. Lewis, 709 Chestnut Hill Rd., Glastonbury; Philip F. Pallotti, 48 Merriman Rd., Wethersfield; Elmer A. Weden, Keeney Drive, Bolton; James M. Low, 11 Haddam St., Hartford; William C. Bieluch, 18 Goodrich St., Hartford.

Local Bd. No. 4, 481 No. Main St., Bristol. (Bristol, Burlington, Plainville, Southington.) *Chm.*, Clifford H. Case, 105 Jerome Ave., Bristol; Earle B. Atwater, 5 Highwood Ave., Southington; William J. Foran, 11 Pine St., Plainville; Euclid A. LaRocque, Lancaster Road, Bristol; Louis F. Bachman, 110 Wilcox St., Bristol; Norman K. Ingraham, 142 Judd St., Bristol.

Local Bd. No. 5, P. O. Bldg., Room 207, 120 West Main St., New Britain. (New Britain, Berlin.) *Chm.*, Elias T. Ringrose, 74 Grove Hill, New Britain; *Secy.*, Harold N. Williams, 152 Pendleton Rd., New Britain; Oscar E. Johnson, 4 Lyons St., New Britain; Luther J. Parker, 218 Main St., c/o Parker & Parker, New Britain; Francis W. Pinches, 99 Worthington Ridge, Berlin; William S. Warner, 354 Steele St., New Britain; Angelo Tomasso, Jr., 111 Beechwood Drive, New Britain.

Local Bd. No. 6, 159 Broad St., Middletown. (Middletown, Chester, Clinton, Cromwell, Deep River, Durham, East Haddam, Essex, East Hampton, Haddam, Portland, Killingworth, Middlefield, Old Saybrook, Westbrook.) *Chm.*, John Lyman, Middlefield; *Secy.*, William H. Tallmadge, Jr., Cow Hill Road, Clinton; I. Robert Traverse, Old Mill Rd., Middletown; George C. Zeeb, 59 Jacobs Terrace, Middletown; Frederick W. Carter, Pennywise Lane, Old Saybrook; Arthur F. Kingsbury, Jr., 389 Main St., Portland; Rev. Edwin R. Carter, 367 Main St., Cromwell.

Local Bd. No. 7, Post Office, 87 Colony St., Meriden. (Meriden, Wallingford.) *Chm.*, Frederick R. Slagle, 99 Center St. (Miller Co.), Meriden; *Secy.*, Paul W. McMahon, 29 Colony St., Meriden; Alfred Fordiani, 40 Clearview Ave., Meriden; Roy L. McLaughlin, Conn. State School for Boys, Meriden; Charles B. Young, 462 Center St., Wallingford; Edward H. Schiffer, Jr., 52 Live Oak Lane, Meriden; Dr. Louis A. Pierson, 199 W. Main St., Meriden.

Local Bd. No. 8, 1044 Chapel St., New Haven. (New Haven, part of, and towns of Hamden, North Haven.) *Chm.*, Spencer F. Miller, 3780 Whitney Ave., Hamden; *Secy.*, Edward W. Cohen, Overhill Road, Woodbridge; Eric T. Ball, 212 Summit St., New Haven; Sidney Eliot, 2 Livingston St., New Haven; George A. Heigelmann, 609 State St., New Haven; E. Garrett Lambert, 195 Johnson Rd., Hamden; Norman H. Eddy, 752 Dixwell Ave., New Haven.

Local Bd. No. 9, 1044 Chapel St., New Haven. (New Haven, part of, and towns of Bethany, Milford, Orange, West Haven, Woodbridge.) *Chm.*, Jerry G. Franco, 30 Kossuth St., New Haven; *Secy.*, Edward Petrosemolo, Jr., 168 Townsend Ave., New Haven; James J. Bowman, 54 Linden St., New Haven; Dr. Murray Gillette, 222 Colony Rd., New Haven; Leslie I. Keller, 6 Broad St., Milford; Charles B. Loftus, Yale University, New Haven; Seth N. Taylor, 365 Main St., West Haven.

Local Bd. No. 10, 1044 Chapel St., New Haven. (New Haven, part of, and towns of Branford, East Haven, Guilford, Madison, North Branford.) *Chm.*, Edmund Markiewicz, 15 Trumbull St., New Haven; Daniel J. Adley, 2095 Chapel St., New Haven; Louis E. Birbarie, Rose Hill Rd., Branford; Adelbert C. Mautte, 33 Austin Ave., East Haven; Edmund C. Murphy, 108 Wayland St., North Haven; Edwin E. Post, 49 Chidsey Ave., East Haven; George G. Whitehead, 40 Boston St., Guilford.

Local Bd. No. 11, 111 Grand St., Waterbury. (Waterbury, part of, and towns of Middlebury, Southbury.) *Chm.*, J. Warren Upson, Southbridge Drive, Waterbury; *Secy.*, Ray F. Messenger, 54 Yale Ave., Waterbury; Allan Clark, North St., Middlebury; Carlos E. Hill, North St., Middlebury; Edward W. Overton, Southbury; Pasquale R. Serafine, 235 Montoe Rd., Waterbury; Dr. W. P. Urling, 20 East Main St., Waterbury.

Local Bd. No. 12, 111 Grand St., Waterbury. (Waterbury, part of, and towns of Cheshire, Naugatuck, Prospect, Wolcott.) *Chm.*, Joseph B. Kushlis, Bound Line Rd., Wolcott; George A. Carney, 92 Stiles St., Waterbury; Leslie W. Hubbell, Spring St., Cheshire; Raymond L. Peffers, Radio Tower Rd., Prospect; Guy F. Pugra, 95 Wolcott St., Waterbury; George B. Lewis, 359 Park Ave., Naugatuck.

Local Bd. No. 13, 42 Elm St., Danbury. (Danbury, Bethel, Brookfield, Newtown, New Fairfield, Redding, Ridgefield, Sherman.) *Chm.*, Joseph A. Treadwell, 161 Main St., Danbury; Carl E. Burdick, 18 Concord Rd., Danbury; Alvin B. Coger, Newtown; Robert E. Richardson, West Wilton Rd., Ridgefield; Benjamin H. Washburn, Taylor Road, Bethel.

Local Bd. No. 14, Room 218, 1188 Main St., Bridgeport. (Bridgeport, part of, and town of Stratford.) *Chm.* Dr. William G. Williams, 263 Stiles St., Stratford; *Secy.*, Harry Burns, 215 Oakland St., Stratford; James H. Costigan, 92 Fourth St., Bridgeport; John E. Creevy, 566 Huntington Turnpike, Bridgeport; D. Vincent Keane, 61 Fifth St., Bridgeport; Charles W. Pound, 41 Knollwood Drive, Stratford; Dr. Michael V. Sciortino, 2072 North Ave., Bridgeport.

Local Bd. No. 15, Room 334, 1188 Main St., Bridgeport. (Bridgeport, part of, and towns of Monroe, Shelton, Trumbull.) *Chm.*, Francis Thaler, 62 Sherman St., Bridgeport; John Avola, 505 Stratford Ave., Bridgeport; Martin D. Callahan, 48 Washington Place, Bridgeport; Stephen J. Klein, 852 Briarwood Ave., Bridgeport; Michael T. Minotti, 416 Edison Road, Trumbull; Benjamin F. Wells, Soundview Ave., Shelton; Robert J. Bednar, 139 Magnolia St., Bridgeport.

Local Bd. No. 16, Room 336, 1188 Main St., Bridgeport. (Bridgeport, part of, and towns of Easton, Fairfield, Weston, Westport.) *Chm.*, Harry Freedman, 945 Main St., Bridgeport; *Secy.*, John G. Fitzgerald, 1311 Park Ave., Bridgeport; George A. Mallett, 1 Trumbull Road, Bridgeport; Peter P. Morrell, 112 Old Mill Road, Fairfield; Thomas J. Nelson, Nelson Place, Bridgeport; Charles F. Spear, Grove Point, Westport; Maturin B. Waldo, 1110 Laurel Ave., Bridgeport.

Local Bd. No. 17, 29 North Main St., South Norwalk. (Norwalk, Darien, New Canaan, Wilton.) *Chm.*, Oscar L. Amundsen, 11 Highview Ave., Norwalk; *Secy.*, Henry E. Simon, 27 Ludlow Manor, East Norwalk; Roger E. Barrett, 46 Fairfield Ave., South Norwalk; Anthony Cerretani, 111 Forest St., New Canaan; Stephen Dokus, 222 Flax Hill Road, South Norwalk; Ralph M. Piersall, Wilton; William W. Pratt, 14 Mansfield Ave., Darien

Local Bd. No. 18, 259 Main St., Stamford. (Stamford, Greenwich.) *Chm.*, William A. Murphy, 112 Emery Drive East, Stamford; *Secy.*, Carl N. Nutter, 164 Knickerbocker Ave., Springdale; Edward S. Czescik, 16 William St., Stamford; E. Rayne McC. Herzog, Clapboard Ridge Road, Greenwich; Fred M. Lione, 763 Shippan Ave., Stamford; S. Floyd Nagle, 7 Maher Ave., Greenwich; Peyton A. Randolph, Grahampton Lane, Greenwich.

Local Bd. No. 19, 637 Main St., Watertown. (Watertown, Bethlehem, Bridgewater, Morris, New Milford, Plymouth, Roxbury, Thomaston, Warren, Washington, Woodbury.) *Chm.*, George G. Gilchrist, 44 Bamford Ave., Oakville; *Secy.*, David W. Pratt, North St., Plymouth; George H. Cederholm, High St., Watertown; George W. DeVoe, Federal Route 7, New Milford; Stanley Hotchkiss, 67 Union St., Thomaston.

Local Bd. No. 20, City Hall, Torrington. (Torrington, Barkhamsted, Canaan, Colebrook, Cornwall, Goshen, Harwinton, Kent, Litchfield, New Hartford, Norfolk, North Canaan, Sharon, Salisbury, Winchester.) *Chm.*, James W. Smith, South St., Litchfield; *Vice Chm.*, Thomas J. Martin, 187 Workman Ave., Torrington; Ward L. Finkle, Lakeville; James L. Glynn, Winsted; Erving Pruyn, Colebrook; George E. Klug, Klug Hill, Torrington.

Local Bd. No. 21, 13 Park St., Rockville. (Vernon, Andover, Bolton, Columbia, Coventry, Ellington, Hebron, Mansfield, Somers, Stafford, Tolland, Union, Willington.) *Chm.*, Thomas F. Rady, Jr., 100 Grove St., Rockville; *Secy.*, W. L. Thorp, P. O. Box 11, Merrow; Theodore A. Palmer, West Rd., R.F.D., Rockville; Thomas C. White, 14 Edgewood St., Stafford Springs; Theodore C. Wright, Andover.

Local Bd. No. 22, 824 Main St., Willimantic. (Windham, Brooklyn, Canterbury, Chaplin, Hampton, Plainfield, Scotland, Sterling, Pomfret.) *Chm.*, Joseph F. Dannehy, 824 Main St., Willimantic; Kermit Howe, Abington; Frederick R. Laramie, 20 Summit St., Willimantic; Walter P. Lathrop, Plainfield; John D. McLean, 148 Chestnut St., Willimantic.

Local Bd. No. 23, 200 Main St., Post Office Bldg., Putnam. (Putnam, Ashford, Eastford, Killingly, Thompson, Woodstock.) *Chm.*, Archibald Macdonald, Jr., 66 Main St., Putnam; George E. Browne, 24 Hutchins St., Danielson; James J. Charron, 200 Main St., Putnam; Henry F. Joy, Woodstock; Roy A. Jenkins, North Grosvenor Dale.

Local Bd. No. 24, 340 Main St., Norwich. (Norwich, Bozrah, Colchester, Franklin, Griswold, Lebanon, Ledyard, Lisbon, North Stonington, Preston, Sprague, Voluntown.) *Chm.*, Edward G. McKay, 40 Shetucket St., Norwich; *Vice Chm.*, Charles B. Gilbert, 270 Washington St., Norwich; Andrew M. Avery, Gales Ferry; Elmer Farnham, R.F.D. 5, Norwichtown; Judge Richard J. Dudkowski, 30 Main St., Jewett City.

Local Bd. No. 25, P. O. Bldg., Masonic St., New London. (New London, East Lyme, Groton, Lyme, Montville, Old Lyme, Salem, Stonington, Waterford.) *Chm.*, Morris Lubchansky, 231 State St., New London; *Vice Chm.*, Dr. George A. Conlon, 579 Montauk Ave., New London; *Secy.*, William A. Hall, 33 Morse Ave., Groton; Verne E. Dewey, 2 Russ Sim Heights, Groton; Harry M. May, 152 Lincoln Ave., New London; Stuart Webb, Road Dist., Stonington; Irving S. Whitney, 16 Center St., New London.

Local Bd. No. 70, Capitol Bldg., 270-290 Main St., Ansonia. (Ansonia, Derby, Seymour, Oxford, Beacon Falls.) *Chm.*, Austin T. Ford, Beacon Falls; Vincent J. Ahern, 7 Mason St., Derby; James V. Cesario, 178 Emmett Ave., Derby; Dr. Willard A. Fosdick, 23 Wooster St., Seymour; George K. Sullivan, 84 Clarkson St., Ansonia.

THE GREAT SEAL

OF

CONNECTICUT

ARTICLE FOURTH, sec. 22, CONSTITUTION OF CONNECTICUT designates the Secretary of State as "the keeper of the Seal of the State."

Tradition, patriotism and pride in our State have resulted in official adoption of emblems, symbols and devices which had been recognized over the years by citizens of our State as belonging to Connecticut.

In addition to the Great Seal, the General Assembly, by statute, has selected the official Armorial Bearings. State Flag, State Flower, State Bird, and State Tree. In these pages we have reproduced these treasured items with brief descriptions.

As ordered by the General Assembly, *original drawings of the official Great Seal and the Armorial Bearings may be seen in the Office of the Secretary of State.*

Mildred P. Allen

Secretary of State

THE AMERICAN FLAG

Out of the profusion of designs and symbolisms inspired by the fervent patriotism and pride of our infant days as a nation, came the flag which is the basis of our present national flag. By 1776 there were many flags for individual military companies and sections of the country and the Continental Congress instructed a committee composed of George Washington, Robert Morris and Colonel George Ross to devise and produce a flag for the United States.

Tradition has it that Betsy Ross, as early as June 1776, made a Stars and Stripes flag from a pencil sketch supplied by Washington. The flag with 13 stripes and 13 stars was officially adopted on June 14, 1777. This was altered to 15 stripes and 15 stars with the admission of Vermont and Kentucky to the Union in 1795.

On April 4, 1818 another modification to the present form was adopted by Congress to allow for the admission of new states. The present arrangement of stars became official in 1912, with each star symbolizing a state. The fifth star stands for Connecticut.

THE STATE FLAG

Inspired by a memorial from the Anna Warner Bailey Chapter of the Daughters of the American Revolution, Governor O. Vincent Coffin, on May 29, 1895, introduced to the General Assembly the first proposal for the adoption of a State Flag. On that same day the Assembly passed a resolution appointing a special committee to prepare a designation of the flag already generally accepted as the official flag of the state.

The General Assembly of 1897 provided an official description of the flag setting the dimensions at five feet, six inches in length and four feet, four inches in width, of azure blue silk, with the armorial bearings in argent white silk with the design in natural colors and bordure of the shield embroidered in gold and silver. Below the shield there is a white streamer, cleft at each end, bordered in gold and browns, the streamer bearing in dark blue the motto "Qui Transtulit Sustinet".

THE ARMORIAL BEARINGS

On March 24, 1931, the General Assembly adopted a design for the official Arms of the State, which it ordered drawn and filed with the Secretary of State. The official description of the Arms called for: A shield of rococo design of white field, having in the center three grape vines, supported and bearing fruit. Below the shield shall be a white streamer, cleft at each end, bordered with two fine lines, and upon the streamer shall be in solid letters of medium bold Gothic the motto

"QUI TRANSTULIT SUSTINET."
(He Who Transplanted Still Sustains)

On passage of the adoption of the Armorial Bearings, the General Assembly decreed that: Said Arms, whether in imprint or in facsimile form, shall be used under the direction of the Secretary of State.

QUI TRANSTULIT SUSTINET

THE MOUNTAIN LAUREL
(Kalmia Latifolia)

STATE FLOWER OF CONNECTICUT

Designated as the State Flower by the General Assembly in 1907. the Mountain Laurel is perhaps the most beautiful of native American Shrubs. Its fragrance and the massed richness of its white and pink blossoms so vividly contrast with the darker colors of the forests and the fields that they have continually attracted the attention of travellers since the earliest days of our colonization. First mentioned in John Smith's "General History" in 1624 specimens were sent to Linnaeus, the famous botanist by Peter Kalm, the Swedish explorer in 1750.

Linnaeus gave it the name of Kalmia Latifolia, honoring the name of his correspondent and at the same time describing the "wide-leaved" characteristic of the plant. In addition to being called "Mountain Laurel", the plant has also been spoken of as "Calico Bush" and "Spoonwood".

In Connecticut, the Mountain Laurel blossoms in the latter part of June. It is typical of the plant that the flower clusters appear in greatest profusion every second or third years, enriching some areas one season and others the next.

THE AMERICAN ROBIN
(Turdus Migratorius)

STATE BIRD OF CONNECTICUT

The American Robin was adopted as the official State Bird by the General Assembly in 1943. The name Robin is applied to a number of familiar birds, but in North America it is the migratory thrush. (Turdus Migratorius.)

Our Robin, a true thrush, is a migratory bird with a reddish-brown or tawny breast and a loud cheery song. It was first called the Robin by the early colonists, in remembrance of the beloved English bird. Despite the protests of some naturalists, we still retain that traditional name.

The original "Robin Red-breast" is a native of the Old World. It is a smaller bird formed much like our Bluebird, with a dark brown back and reddish-orange throat and breast.

Familiar, in the summer, throughout North America, the American Robin is seen from Alaska to Virginia. Most people do not know that many Robins spend the entire winter in New England. They roost among the evergreens in the swamps where they feed on winter berries.

Illustrations in these pages by
Dorothy F. Beverly-Haynes

THE STATE CAPITOL

Overlooking beautiful Bushnell Park, the State Capitol, an imposing structure of marble and granite, topped by its gleaming gold dome, was opened for the General Assembly in January 1879. The entire cost of the building was $2,532,524.43. The cost of the furniture was an additional $100,000.

In 1871, the General Assembly appointed a commission to build a capitol in Hartford. A half million dollars was appropriated and the city of Hartford was authorized to appropriate and issue bonds to the extent of one million dollars for the same purpose.

The commission accepted the present site from the city of Hartford and retained James G. Batterson to construct the capitol building. In 1873 and 1875 additional sums of a half million and a million dollars respectively were appropriated.

On the first floor are the offices of the Comptroller, Treasurer and Bureau of School Fund, State Auditors and the Superintendent of the Capitol. On the second floor are the offices of the Governor, Secretary of State, Legislative Commissioner and the Hall of the House of Representatives. On the third floor are the offices of the Lieutenant Governor, Attorney General, Commissioner of Finance, Budget Director, the Senate Chamber and the Press Room. On the fourth floor are various departmental offices. On the fifth floor is the cafeteria.

THE EXECUTIVE RESIDENCE

Georgian Colonial in design, the Executive Residence is located on six beautifully landscaped acres of grounds, at 990 Prospect Avenue, overlooking the City of Hartford. The furniture and decorations of the 19 room governor's residence are 18th Century originals and reproductions.

On loan at the residence are furniture, pewter, ceramics and paintings from the Mabel Brady Garvan Collection of the Yale University Art Gallery. The collection was a gift to Yale University by Francis P. Garvan, a native of East Hartford, Connecticut, and at one time Assistant United States Attorney General. He was one of the outstanding collectors of Americana in the nation. Items loaned to the State are, for the most part, of Connecticut origin and range from a tall case clock nearly 200 years old, which was made by Asabel Cheney of East Hartford, to two pewter tankards made by Thomas Danforth II of Middletown.

The residence was built in 1909 by Dr. George C. F. Williams, who occupied it until 1933. The original cost of the development of the property was $300,000. It was purchased by the State in 1943 for $38,928, after inspection of 38 different pieces of property by the Legislative Committee on the Executive Residence in 1943.

Governor Raymond E. Baldwin and his family occupied the residence on September 14, 1945. The formal public opening ceremonies were held on October 18, 1945.

STATE TREE OF CONNECTICUT
(White Oak, Quercus Alba)

THE CHARTER OAK

Deep-rooted in the historic tradition of Connecticut, the Charter Oak is one of the most colorful and significant symbols of the spiritual strength and love of freedom which inspired our Colonial forebears in their militant resistance to tyranny. This venerable giant of the forest, over a half century old when it hid the treasured Charter, in 1687, finally fell during a great storm on August 21, 1856.

Two English kings, a royal agent, a colonial hero and a candle-lit room are the figures and backdrop in one of the most thrilling chapters of America's legend of liberty. The refusal of our early Connecticut leaders to give up the Charter, despite royal order and the threat of arms, marked one of the greatest episodes of determined courage in our history.

On October 9, 1662, the General Court of Connecticut formally received the Charter won from King Charles II, by the suave diplomacy of Governor John Winthrop, Jr., who had crossed the ocean for the purpose.

Twenty-five years later, with the succession of James II to the throne, Connecticut's troubles began in earnest. Sir Edmund Andros, His Majesty's agent, followed up failure of various strategies by arriving in Hartford with an armed force to seize the Charter.

After hours of debate, with the Charter on the table between the opposing parties, the candle-lit room went suddenly dark. Moments later when the candles were re-lighted, the Charter was gone. Captain Joseph Wadsworth is credited with having removed and secreted the Charter in the majestic oak on the Wyllys estate.

"THE CHARTER OAK - Charles D. Brownell"
Collection, Wadsworth Atheneum, Hartford.

CONGRESSIONAL DISTRICTS

With U. S. Census Figures for 1950

1st. County of Hartford—539,661.

2nd. Counties of Middlesex, New London, Tolland and Windham—318,621.

3rd. Towns of Bethany, Branford, Cheshire, East Haven, Guilford, Hamden, Madison, Meriden, Milford, New Haven, North Branford, North Haven, Orange, Wallingford, West Haven and Woodbridge, in the County of New Haven—370,356.

4th. County of Fairfield—504,342.

5th. County of Litchfield and the Towns of Ansonia, Beacon Falls, Derby, Middlebury, Naugatuck, Oxford, Prospect, Seymour, Southbury, Waterbury and Wolcott, in the County of New Haven—274,300.

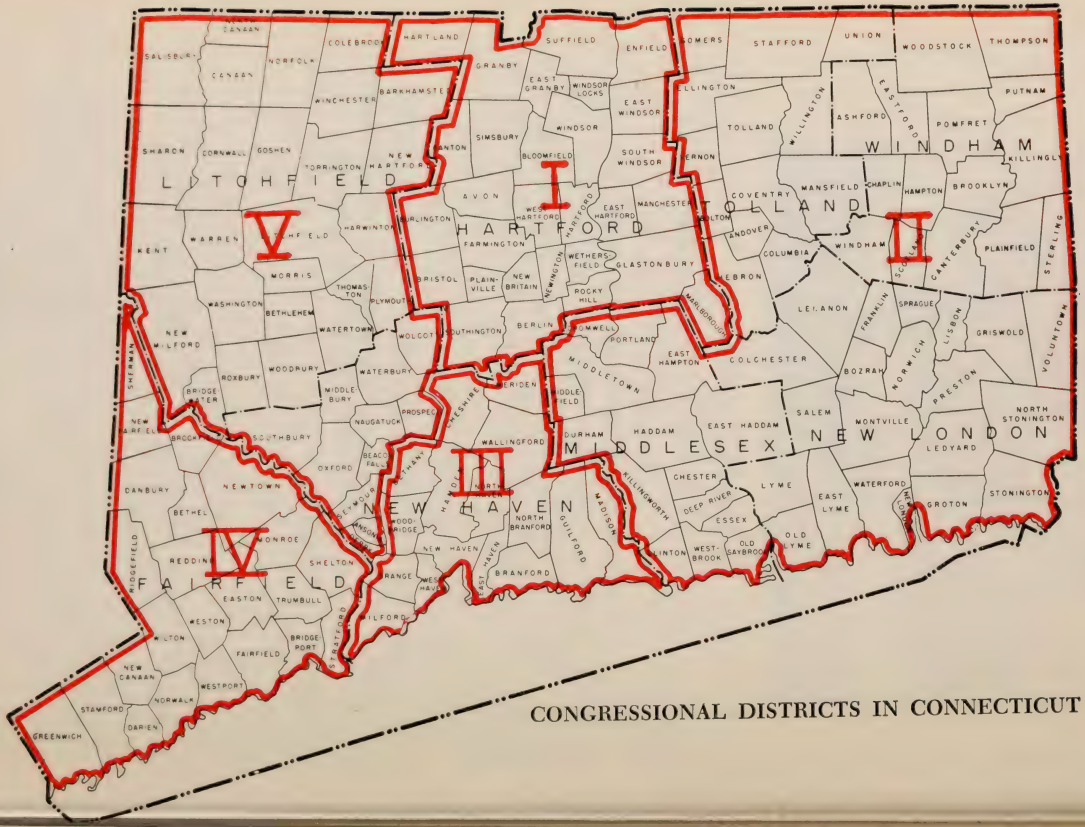

CONGRESSIONAL DISTRICTS IN CONNECTICUT

SENATORIAL DISTRICTS

With U. S. Census Figures for 1950

1. Hartford, voting districts 1 to 19, inclusive—70,947.*

2. Hartford, voting districts 20 to 36, inclusive—65,326.*

3. Hartford, voting districts 37 to 45, inclusive—41,124.*

4. East Hartford, Glastonbury, Manchester, Marlborough, Newington, Rocky Hill, South Windsor and Wethersfield—104,585.

5. Avon, Berlin, Bristol, Burlington, Farmington, Plainville, Southington and West Hartford—122,931.

6. New Britain—73,726.

7. Bloomfield, Canton, East Granby, East Windsor, Enfield, Granby, Hartland, Simsbury, Suffield, Windsor and Windsor Locks—61,022.

8. New Haven, wards 13, 14, 15, 16, 17, 18, 19, 20, 28, 31—44,565.

9. New Haven, wards 1, 2, 3, 4, 21, 22, 23, 24, 29, 30—53,212.

10. New Haven, wards 5, 6, 7, 8, 9, 10—29,906.

11. New Haven, wards 11, 12, 25, 26, 27, 32, 33—36,760.

12. Branford, East Haven, Guilford, Hamden, Madison, North Branford, North Haven and Wallingford—89,478.

13. Meriden—44,088.

14. Bethany, Cheshire, Milford, Naugatuck, Orange, Prospect, West Haven, Wolcott and Woodbridge—95,251.

15. Waterbury, wards 1, 2 and 3—65,643.

16. Waterbury, wards 4 and 5—38,834.

17. Ansonia, Beacon Falls, Derby, Middlebury, Oxford, Seymour and Southbury—48,047.

(Continued on back of map)

---

*Approximate figure. Official census not available.

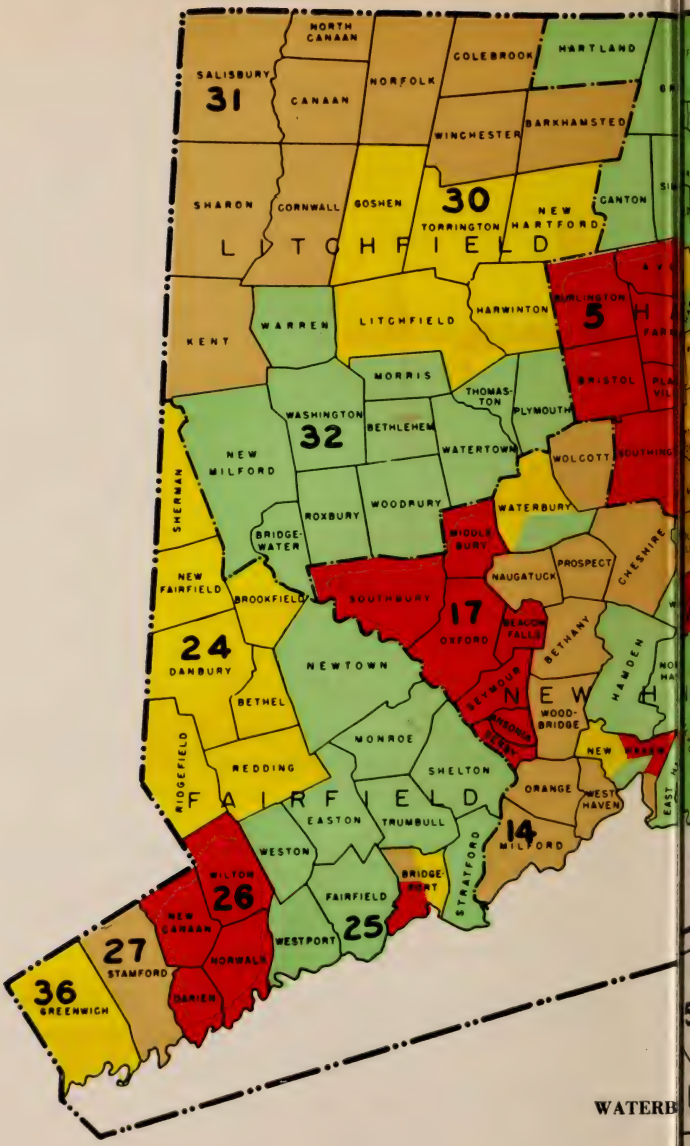
NORTH CANAAN
SALISBURY
31
CANAAN
NORFOLK
COLEBROOK
HARTLAND
WINCHESTER
BARKHAMSTED
SHARON
CORNWALL
GOSHEN
30
TORRINGTON
NEW HARTFORD
CANTON
LITCHFIELD
KENT
WARREN
LITCHFIELD
HARWINTON
BURLINGTON
5
BRISTOL
MORRIS
THOMASTON
PLYMOUTH
WASHINGTON
32
BETHLEHEM
WATERTOWN
WOLCOTT
NEW MILFORD
SHERMAN
ROXBURY
WOODBURY
WATERBURY
BRIDGEWATER
MIDDLEBURY
NAUGATUCK
PROSPECT
CHESHIRE
NEW FAIRFIELD
BROOKFIELD
SOUTHBURY
17
OXFORD
BEACON FALLS
BETHANY
24
DANBURY
NEWTOWN
SEYMOUR
ANSONIA
DERBY
NEW HAVEN
HAMDEN
WOODBRIDGE
BETHEL
MONROE
SHELTON
NEW HAVEN
REDDING
RIDGEFIELD
FAIRFIELD
ORANGE
WEST HAVEN
EASTON
TRUMBULL
14
MILFORD
WESTON
STRATFORD
WILTON
26
BRIDGEPORT
FAIRFIELD
25
NEW CANAAN
27
STAMFORD
WESTPORT
NORWALK
DARIEN
36
GREENWICH

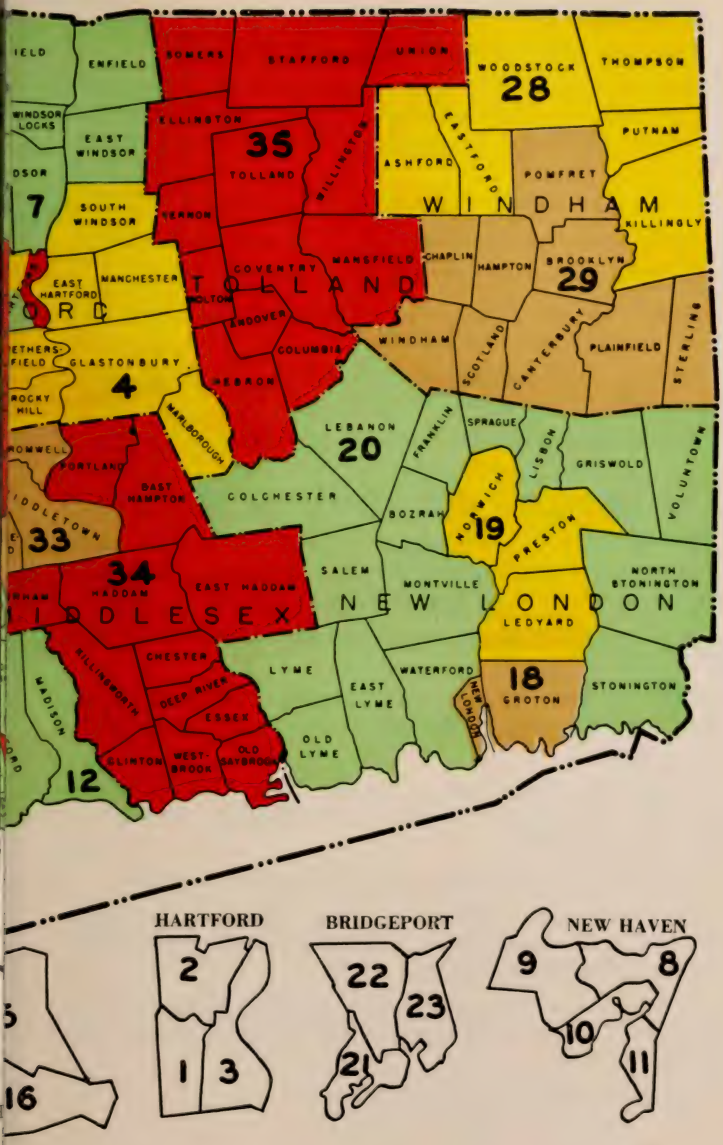
ENFIELD
SOMERS
STAFFORD
UNION
WOODSTOCK
28
THOMPSON
WINDSOR LOCKS
EAST WINDSOR
ELLINGTON
35
TOLLAND
WILLINGTON
ASHFORD
EASTFORD
POMFRET
PUTNAM
7
SOUTH WINDSOR
VERNON
WINDHAM
KILLINGLY
EAST HARTFORD
MANCHESTER
COVENTRY
MANSFIELD
CHAPLIN
HAMPTON
BROOKLYN
29
TOLLAND
BOLTON
ANDOVER
COLUMBIA
WINDHAM
SCOTLAND
CANTERBURY
PLAINFIELD
STERLING
GLASTONBURY
4
HEBRON
MARLBOROUGH
ROCKY HILL
LEBANON
20
FRANKLIN
SPRAGUE
LISBON
GRISWOLD
VOLUNTOWN
PORTLAND
EAST HAMPTON
COLCHESTER
BOZRAH
NORWICH
19
PRESTON
33
34
HADDAM
EAST HADDAM
SALEM
MONTVILLE
NORTH STONINGTON
MIDDLESEX
NEW LONDON
LEDYARD
CHESTER
LYME
WATERFORD
18
GROTON
STONINGTON
MADISON
DEEP RIVER
ESSEX
EAST LYME
NEW LONDON
CLINTON
WESTBROOK
OLD SAYBROOK
OLD LYME
12
HARTFORD
2
1
3
BRIDGEPORT
22
23
21
NEW HAVEN
9
8
10
11
16

18. Groton and New London—52,447.

19. Ledyard, Norwich and Preston—41,157.

20. Bozrah, Colchester, East Lyme, Franklin, Griswold, Lyme, Lebanon, Lisbon, Montville, North Stonington, Old Lyme, Salem, Sprague, Stonington, Voluntown and Waterford—51,217.

21. Bridgeport, voting districts 1, 2, 3, 4 and 5—49,350.

22. Bridgeport, voting districts 6, 7, 8 and 11—51,260.

23. Bridgeport, voting districts 9, 10 and 12—58,099.

24. Bethel, Brookfield, Danbury, New Fairfield, Redding, Ridgefield and Sherman—45,307.

25. Easton, Fairfield, Monroe, Newtown, Shelton, Stratford, Trumbull, Weston and Westport—111,412.

26. Darien, New Canaan, Norwalk and Wilton—73,786.

27. Stamford—74,293.

28. Ashford, Eastford, Killingly, Putnam, Thompson and Woodstock—28,618.

29. Brooklyn, Canterbury, Chaplin, Hampton, Plainfield, Pomfret, Scotland, Sterling and Windham—33,141.

30. Goshen, Harwinton, Litchfield, New Hartford and Torrington—37,977.

31. Barkhamsted, Canaan, Colebrook, Cornwall, Kent, Norfolk, North Canaan, Salisbury, Sharon and Winchester—24,309.

32. Bethlehem, Bridgewater, Morris, New Milford, Plymouth, Roxbury, Thomaston, Warren, Washington, Watertown and Woodbury—36,586.

33. Cromwell, Middlefield and Middletown—35,980.

34. Chester, Clinton, Deep River, Durham, East Haddam, East Hampton, Essex, Haddam, Killingworth, Old Saybrook, Portland and Westbrook—31,352.

35. Andover, Bolton, Columbia, Coventry, Ellington, Hebron, Mansfield, Somers, Stafford, Tolland, Union, Vernon and Willington—44,709.

36. Greenwich—40,835.

POPULATION OF CONNECTICUT BY COUNTIES

Hartford,	539,661	Windham,	61,759
New Haven,	545,784	Litchfield,	98,872
New London,	144,821	Middlesex,	67,332
Fairfield,	504,342	Tolland,	44,709
Total for the State			2,007,280

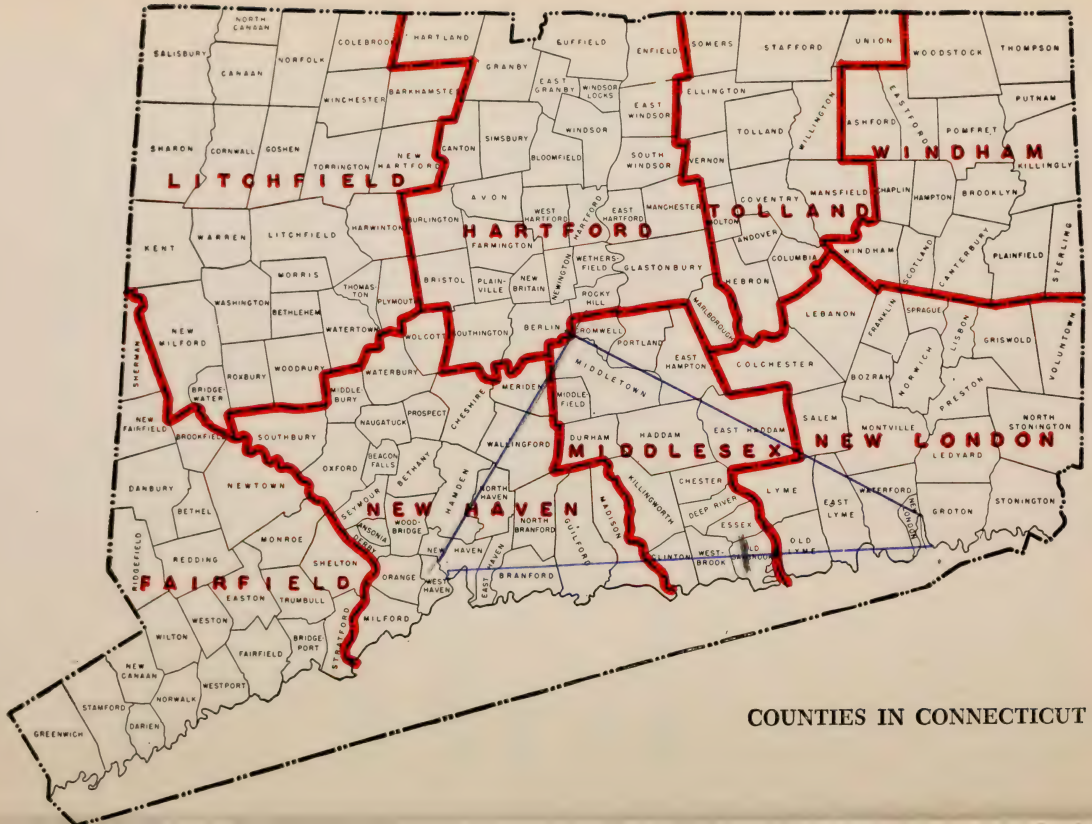

COUNTIES IN CONNECTICUT

UNITED STATES GOVERNMENT

The Executive

	Salary
President, Dwight D. Eisenhower, of Pennsylvania	$100,000
Vice-President, Richard M. Nixon, of California	35,000

The Cabinet

Secretary of State, John Foster Dulles, of New York	22,500
Secretary of the Treasury, Robert B. Anderson, of Connecticut	22,500
Secretary of Defense, Neil McElroy, of Ohio	22,500
Attorney-General, Herbert Brownell, Jr., of New York	22,500
Postmaster-General, Arthur E. Summerfield, of Michigan	22,500
Secretary of the Interior, Fred A. Seaton, of Nebraska	22,500
Secretary of Agriculture, Ezra Taft Benson, of Utah	22,500
Secretary of Commerce, Sinclair Weeks, of Massachusetts	22,500
Secretary of Labor, James P. Mitchell, of New Jersey	22,500
Secretary of Health, Education and Welfare, Marion B. Folsom, of New York	22,500

The Judiciary

The Supreme Court of the United States

Chief Justice, Earl Warren, of California — Salary $35,500

Associate Justices, with year of appointment — Salary of each $35,000

Hugo L. Black, of Ala.	1937	Tom C. Clark, of Texas	1949
Felix Frankfurter, of Mass.	1939	John Marshall Harlan, of New York	1955
William O. Douglas, of Conn.	1939	William J. Brennan, Jr., of N. J.	1956
Harold H. Burton, of Ohio	1945	Charles Evans Whittaker, of Missouri	1957

Clerk, John T. Fey
Deputy Clerk, E. P. Cullinan
Deputy Clerk, Richard J. Blanchard
Marshall, T. Perry Lippitt
Reporter of Decisions, Walter Wyatt
Librarian, Helen Newman
Press Information, Banning E. Whittington

THE EIGHTY-FIFTH CONGRESS

1st SESSION, 1957

The Senate

Salary of each Senator, $22,500

The dates opposite the names of Senators indicate when they entered the Senate and when their present terms expire.

Democrats, 50; Republicans, 46;
whole number, 96.

President Pro Tempore, Carl Hayden, Arizona
Secretary of the Senate, Felton M. Johnston

Alabama		*Connecticut*	
Lister Hill, *d.*	1938–1963	Prescott Bush, *r.*	1952–1963
John J. Sparkman, *d.*	1946–1961	William A. Purtell, *r.*	1952–1959
Arizona		*Delaware*	
Carl Hayden, *d.*	1927–1963	John J. Williams, *r.*	1947–1959
Barry Goldwater, *r.*	1953–1959	J. Allen Frear, Jr., *d.*	1949–1961
Arkansas		*Florida*	
John L. McClellan, *d.*	1943–1961	Spessard L. Holland, *d.*	1946–1959
J. William Fulbright, *d.*	1945–1963	George A. Smathers, *d.*	1951–1963
California		*Georgia*	
William F. Knowland, *r.*	1945–1959	Richard B. Russell, *d.*	1933–1961
Thomas H. Kuchel, *r.*	1953–1963	Herman E. Talmadge, *d.*	1957–1963
Colorado		*Idaho*	
Gordon Allott, *r.*	1955–1961	Henry C. Dworshak, *r.*	1949–1961
John A. Carroll, *d.*	1957–1963	Frank Church, *d.*	1957–1963

Illinois

Paul H. Douglas, *d.*	1949–1961
Everett M. Dirksen, *r.*	1951–1963

Indiana

Homer E. Capehart, *r.*	1945–1963
William E. Jenner, *r.*	1947–1959

Iowa

Bourke B. Hickenlooper, *r.*	1945–1963
Thomas E. Martin, *r.*	1955–1961

Kansas

Andrew F. Schoeppel, *r.*	1949–1961
Frank Carlson, *r.*	1950–1963

Kentucky

John S. Cooper, *r.*	1956–1961
Thruston B. Morton, *r.*	1957–1963

Louisiana

Allen J. Ellender, Sr., *d.*	1937–1961
Russell B. Long, *d.*	1948–1963

Maine

Margaret Chase Smith, *r.*	1949–1961
Frederick G. Payne, *r.*	1953–1959

Maryland

John M. Butler, *r.*	1951–1963
J. Glenn Beall, *r.*	1953–1959

Massachusetts

Leverett Saltonstall, *r.*	1945–1961
John F. Kennedy, *d.*	1953–1959

Michigan

Charles E. Potter, *r.*	1952–1959
Pat McNamara, *d.*	1955–1961

Minnesota

Edward J. Thye, *r.*	1947–1959
Hubert H. Humphrey, *d.*	1949–1961

Mississippi

James O. Eastland, *d.*	1943–1961
John C. Stennis, *d.*	1947–1959

Missouri

Thomas C. Hennings, Jr., *d.*	1951–1963
Stuart Symington, *d.*	1953–1959

Montana

James E. Murray, *d.*	1934–1961
Mike J. Mansfield, *d.*	1953–1959

Nebraska

Roman L. Hruska, *r.*	1954–1959
Carl T. Curtis, *r.*	1955–1961

Nevada

George W. Malone, *r.*	1947–1959
Alan Bible, *d.*	1954–1963

New Hampshire

Styles Bridges, *r.*	1937–1961
Norris Cotton, *r.*	1954–1963

New Jersey

H. Alexander Smith, *r.*	1944–1959
Clifford P. Case, *r.*	1955–1961

New Mexico

Dennis Chavez, *d.*	1935–1959
Clinton P. Anderson, *d.*	1949–1961

New York

Irving M. Ives, *r.*	1947–1959
Jacob K. Javits, *r.*	1957–1963

North Carolina

Sam J. Ervin, Jr., *d.*	1954–1963
W. Kerr Scott, *d.*	1954–1961

North Dakota

William Langer, *r.*	1941–1959
Milton R. Young, *r.*	1945–1963

Ohio

John W. Bricker, *r.*	1947–1959
Frank J. Lausche, *d.*	1957–1963

Oklahoma

Robert S. Kerr, *d.*	1949–1961
A. S. Mike Monroney, *d.*	1951–1963

Oregon

Wayne Morse, *d.*	1945–1963
Richard L. Neuberger, *d.*	1955–1961

Pennsylvania

Edward Martin, *r.*	1947–1959
Joseph S. Clark, Jr., *d.*	1957–1963

Rhode Island

Theodore F. Green, *d.*	1937–1961
John O. Pastore, *d*	1950–1959

South Carolina

Olin D. Johnstor, *d.*	1945–1963
Strom Thurmond, *d.*	1955–1961

South Dakota

Karl E. Mundt, *r.*	1948–1961
Francis Case, *r.*	1951–1963

Tennessee

Estes Kefauver, *d.*	1949–1961
Albert Gore, *d.*	1953–1959

Texas

Lyndon B. Johnson, *d.*	1949–1961
Ralph Yarborough, *d.*[1]	1957–1959

Utah

Arthur V. Watkins, *r.*	1947–1959
Wallace F. Bennett, *r.*	1951–1963

Vermont

George D. Aiken, *r.*	1941–1963
Ralph E. Flanders, *r.*	1946–1959

Virginia

Harry Flood Byrd, *d.*	1933–1959
A. Willis Robertson, *d.*	1946–1961

Washington

Warren G. Magnuson, *d.*	1944–1963
Henry M. Jackson, *d.*	1953–1959

West Virginia

Matthew M. Neely, *d.*	1949–1961
W. Chapman Revercomb, *r.*	1956–1959

Wisconsin

Alexander Wiley, *r.*	1939–1963
William E. Proxmire, *d.*[2]	1957–1959

Wyoming

Frank A. Barrett, *r.*	1953–1959
Joseph C. O'Mahoney, *d.*	1954–1961

---

[1]Elected April 2, 1957 to succeed William A. Blakley.

[2]Elected August 27, 1957 to fill the vacancy caused by the death of Joseph R. McCarthy, May 2, 1957.

THE EIGHTY-FIFTH CONGRESS

1st SESSION, 1957

House of Representatives

Salary of each Representative, $22,500.

Clerk of the House of Representatives, Ralph R. Roberts.

Democrats in roman (234); Republicans in *italic* (200); vacancy (1), 2d N. J.; total 435. Those marked * served in the Eighty-fourth Congress. Those marked † served in a previous Congress.

Alabama. 1. Frank W. Boykin;* 2. George M. Grant;* 3. George W. Andrews;* 4. Kenneth A. Roberts;* 5. Albert Rains;* 6. Armistead I. Selden, Jr.;* 7. Carl Elliott;* 8. Robert E. Jones;* 9. George Huddleston, Jr.*

Arizona. 1. *John J. Rhodes*;* 2. Stewart L. Udall.*

Arkansas. 1. E. C. Gathings;* 2. Wilbur D. Mills;* 3. James W. Trimble;* 4. Oren Harris;* 5. Brooks Hays;* 6. W. F. Norrell.*

California. 1. *Hubert B. Scudder*;* 2. Clair Engle;* 3. John E. Moss;* 4. *William S. Mailliard*;* 5. John F. Shelley;* 6. *John F. Baldwin, Jr.*;* 7. *John J. Allen, Jr.*;* 8. George P. Miller;* 9. *J. Arthur Younger*;* 10. *Charles S. Gubser*;* 11. John J. McFall; 12. B. F. Sisk;* 13. *Charles M. Teague*;* 14. Harlan Hagen;* 15. *Gordon L. McDonough*;* 16. *Donald L. Jackson*;* 17. Cecil R. King;* 18. *Craig Hosmer*;* 19. Chet Holifield;* 20. *H. Allen Smith*; 21. *Edgar W. Hiestand*;* 22. *Joe Holt*;* 23. Clyde Doyle;* 24. *Glenard P. Lipscomb*;* 25. *Patrick J. Hillings*;* 26. James Roosevelt;* 27. Harry R. Sheppard;* 28. *James B. Utt*;* 29. D. S. (Judge) Saund; 30. *Robert C. (Bob) Wilson.**

Colorado. 1. Byron G. Rogers;* 2. *William S. Hill*;* 3. *J. Edgar Chenoweth*;* 4. Wayne N. Aspinall.*

Connecticut. 1. *Edwin H. May, Jr.*; 2. *Horace Seely-Brown, Jr.*;* 3. *Albert W. Cretella*;* 4. *Albert P. Morano*;* 5. *James T. Patterson.** At large, *Antoni N. Sadlak.**

Delaware. At large, *Harry G. Haskell, Jr.*

Florida. 1. *William C. Cramer*;* 2. Charles E. Bennett;* 3. Robert L. F. Sikes;* 4. Dante B. Fascell;* 5. A. S. (Syd) Herlong, Jr.;* 6. Paul G. Rogers;* 7. James A. Haley;* 8. D. R. (Billy) Matthews.*

Georgia. 1. Prince H. Preston;* 2. J. L. Pilcher;* 3. E. L. (Tic) Forrester;* 4. John J. Flynt, Jr.;* 5. James C. Davis;* 6. Carl Vinson;* 7. Henderson Lanham;* 8. Iris Faircloth Blitch;* 9. Phil M. Landrum;* 10. Paul Brown.*

Idaho. 1. Gracie Pfost;* 2. *Hamer H. Budge.**

Illinois. 1. William L. Dawson;* 2. Barratt O'Hara;* 3. *Emmet F. Byrne*; 4. *William E. McVey*;* 5. John C. Kluczynski;* 6. Thomas J. O'Brien;* 7. James B. Bowler;* 8. Thomas S. Gordon;* 9. Sidney R. Yates;* 10. *Harold R. Collier*; 11. *Timothy P. Sheehan*;* 12. Charles A. Boyle;* 13. *Marguerite Stitt Church*;* 14. *Russell W. Keeney*; 15. *Noah M. Mason*;* 16. *Leo E. Allen*;* 17. *Leslie C. Arends*;* 18. *Robert H. Michel*; 19. *Robert B. Chiperfield*;* 20. *Sid Simpson*;* 21. Peter F. Mack, Jr.;* 22. *William L. Springer*;* 23. *Charles W. Vursell*;* 24. Melvin Price;* 25. Kenneth J. Gray.*

Indiana. 1. Ray J. Madden;* 2. *Charles A. Halleck*;* 3. *F. Jay Nimtz*; 4. *E. Ross Adair*;* 5. *John V. Beamer*;* 6. *Cecil M. Harden*;* 7. *William G. Bray*;* 8. Winfield K. Denton;* 9. *Earl Wilson*;* 10. *Ralph Harvey*;* 11. *Charles B. Brownson.**

Iowa. 1. *Fred Schwengel*;* 2. *Henry O. Talle*;* 3. *H. R. Gross*;* 4. *Karl M. LeCompte*;* 5. *Paul Cunningham*;* 6. Merwin Coad; 7. *Ben F. Jensen*;* 8. *Charles B. Hoeven.**

Kansas. 1. *William H. Avery*;* 2. *Errett P. Scrivner*;* 3. *Myron V. George*;* 4. *Edward H. Rees*;* 5. J. Floyd Breeding; 6. *Wint Smith.**

Kentucky. 1. Noble J. Gregory;* 2. William H. Natcher;* 3. *John M. Robsion, Jr.*;* 4. Frank Chelf;* 5. Brent Spence;* 6. John C. Watts;* 7. Carl D. Perkins;* 8. *Eugene Siler.**

Louisiana. 1. F. Edward Hébert;* 2. Hale Boggs;* 3. Edwin E. Willis;* 4. Overton Brooks;* 5. Otto E. Passman;* 6. James H. Morrison;* 7. T. A. Thompson;* 8. George S. Long.*

Maine. 1. *Robert Hale*;* 2. Frank M. Coffin; 3. *Clifford G. McIntire.**

Maryland. 1. *Edward T. Miller*;* 2. *James P. S. Devereux*;* 3. Edward A. Garmatz;* 4. George H. Fallon;* 5. Richard E. Lankford;* 6. *DeWitt S. Hyde*;* 7. Samuel N. Friedel.*

Massachusetts. 1. *John W. Heselton*;* 2. Edward P. Boland;* 3. Philip J. Philbin;* 4. Harold D. Donohue;* 5. *Edith Nourse Rogers*;* 6. *William H. Bates*;* 7. Thomas J. Lane;* 8. Torbert H. Macdonald;* 9. *Donald W. Nicholson*;* 10. *Laurence Curtis*;* 11. Thomas P. O'Neill, Jr.;* 12. John W. McCormack;* 13. *Richard B. Wigglesworth*;* 14. *Joseph W. Martin, Jr.**

Michigan. 1. Thaddeus M. Machrowicz;* 2. *George Meader*;* 3. *August E. Johansen*;* 4. *Clare E. Hoffman*;* 5. *Gerald R. Ford, Jr.*;* 6. *Charles E. Chamberlain*; 7. *Robert J. McIntosh*; 8. *Alvin M. Bentley*;* 9. *Robert P. Griffin*; 10. *Elford A. Cederberg*;* 11. *Victor A. Knox*;* 12. *John B. Bennett*;* 13. Charles C. Diggs, Jr.;* 14. Louis C. Rabaut;* 15. John D. Dingell;* 16. John Lesinski;* 17. Martha W. Griffiths;* 18. *William S. Broomfield.*

Minnesota. 1. *August H. Andresen*;* 2. *Joseph P. O'Hara*;* 3. Roy W. Wier;* 4. Eugene J. McCarthy;* 5. *Walter H. Judd*;* 6. Fred Marshall;* 7. *H. Carl Andersen*;* 8. John A. Blatnik;* 9. Coya Knutson.*

Mississippi. 1. Thomas G. Abernethy;* 2. Jamie L. Whitten;* 3. Frank E. Smith;* 4. John Bell Williams;* 5. Arthur Winstead;* 6. William M. Colmer.*

Missouri. 1. Frank M. Karsten;* 2. *Thomas B. Curtis*;* 3. Leonor K. (Mrs. John B.) Sullivan;* 4. George H. Christopher;* 5. Richard Bolling;* 6. W. R. Hull, Jr.;* 7. Charles H. (Charlie) Brown; 8. A. S. J. Carnahan;* 9. Clarence Cannon;* 10. Paul C. Jones;* 11. Morgan M. Moulder.*

Montana. 1. Lee Metcalf;* 2. LeRoy H. Anderson.

Nebraska. 1. *Phil Weaver*;* 2. *Glenn Cunningham*; 3. *Robert D. Harrison*;* 4. *A. L. Miller.**

Nevada. At large, Walter S. Baring.†

New Hampshire. 1. *Chester E. Merrow*;* 2. *Perkins Bass.**

New Jersey. 1. *Charles A. Wolverton*;* 2. Vacancy;[1] 3. *James C. Auchincloss*;* 4. Frank Thompson, Jr.;* 5. *Peter Frelinghuysen, Jr.*;* 6. *Florence P. Dwyer*; 7. *William B. Widnall*;* 8. *Gordon Canfield*;* 9. *Frank C. Osmers, Jr.*;* 10. Peter W. Rodino, Jr.;* 11. Hugh J. Addonizio;* 12. *Robert W. Kean*;* 13. Alfred D. Sieminski;* 14. *Vincent J. Dellay.*

New Mexico. At large, John J. Dempsey;* Joseph M. Montoya.[2]

New York. 1. *Stuyvesant Wainwright*;* 2. *Steven B. Derounian*;* 3. *Frank J. Becker*;* 4. *Henry J. Latham*;* 5. *Albert H. Bosch*;* 6. Lester Holtzman;* 7. James J. Delaney;* 8. Victor L. Anfuso;* 9. Eugene J. Keogh;* 10. Edna F. Kelly;* 11. Emanuel Celler;* 12. *Francis E. Dorn*;* 13. Abraham J. Multer;* 14. John J. Rooney;* 15. *John H. Ray*;* 16. Adam Clayton Powell, Jr.;* 17. *Frederic R. Coudert, Jr.*;* 18. Alfred E. Santangelo; 19. Leonard Farbstein; 20. Ludwig Teller; 21. Herbert Zelenko;* 22. James C. Healey;* 23. Isidore Dollinger;* 24. Charles A. Buckley;* 25. *Paul A. Fino*;* 26. *Edwin B. Dooley*; 27. *Ralph W. Gwinn*;* 28. *Katharine St. George*;* 29. *J. Ernest Wharton*;* 30. Leo W. O'Brien;* 31. *Dean P. Taylor*;* 32. *Bernard W. Kearney*;* 33. *Clarence E. Kilburn*;* 34. *William R. Williams*;* 35. *R. Walter Riehlman*;* 36. *John Taber*;* 37. *Sterling Cole*;* 38. *Kenneth B. Keating*;* 39. *Harold C. Ostertag*;* 40. *William E. Miller*;* 41. *Edmund P. Radwan*;* 42. *John R. Pillion*;* 43. *Daniel A. Reed.**

---

[1] Vacancy caused by the death of T. Millet Hand, who died on Dec. 26, 1956, after having been reelected Nov. 6, 1956.

[2] Elected Apr. 9, 1957, to fill the vacancy caused by the death of Antonio M. Fernandez, who died on Nov. 7, 1956, after having been reelected Nov. 6, 1956.

North Carolina. 1. Herbert C. Bonner;* 2. L. H. Fountain;* 3. Graham A. Barden;* 4. Harold D. Cooley;* 5. Ralph J. Scott; 6. Carl T. Durham;* 7. Alton Lennon;† 8. A. Paul Kitchin; 9. Hugh Q. Alexander;* 10. *Charles Raper Jonas*;* 11. Basil L. Whitener; 12. George A. Shuford.*

North Dakota. At large, *Usher L. Burdick*;* *Otto Krueger*.*

Ohio. 1. *Gordon H. Scherer*;* 2. *William E. Hess*;* 3. *Paul F. Schenck*;* 4. *William M. McCulloch*;* 5. *Cliff Clevenger*;* 6. James G. Polk;* 7. *Clarence J. Brown*;* 8. *Jackson E. Betts*;* 9. Thomas L. Ashley;* 10. *Thomas A. Jenkins*;* 11. *David S. Dennison, Jr.*; 12. *John M. Vorys*;* 13. *A. D. Baumhart, Jr.*;* 14. *William H. Ayres*;* 15. *John E. Henderson*;* 16. *Frank T. Bow*;* 17. *J. Harry McGregor*;* 18. Wayne L. Hays;* 19. Michael J. Kirwan;* 20. Michael A. Feighan;* 21. Charles A. Vanik;* 22. *Frances P. Bolton*;* 23. *William E. Minshall*.*

Oklahoma. 1. *Page Belcher*;* 2. Ed Edmondson;* 3. Carl Albert;* 4. Tom Steed;* 5. John Jarman;* 6. Toby Morris.†

Oregon. 1. *Walter Norblad*;* 2. Al Ullman; 3. Edith Green;* 4. Charles O. Porter.

Pennsylvania. 1. William A. Barrett;* 2. Kathryn E. (Mrs. William T.) Granahan;* 3. James A. Byrne;* 4. Earl Chudoff;* 5. William J. Green, Jr.;* 6. *Hugh Scott*;* 7. *Benjamin F. James*;* 8. *Willard S. Curtin*; 9. *Paul B. Dague*;* 10. *Joseph L. Carrigg*;* 11. Daniel J. Flood;* 12. *Ivor D. Fenton*;* 13. *Samuel K. McConnell, Jr.*;* 14. George M. Rhodes;* 15. Francis E. Walter;* 16. *Walter M. Mumma*;* 17. *Alvin R. Bush*;* 18. *Richard M. Simpson*;* 19. *S. Walter Stauffer*;† 20. *James E. Van Zandt*;* 21. Augustine B. Kelley;* 22. *John P. Saylor*;* 23. *Leon H. Gavin*;* 24. *Carroll D. Kearns*;* 25. Frank M. Clark;* 26. Thomas E. Morgan;* 27. *James G. Fulton*;* 28. Herman P. Eberharter;* 29. *Robert J. Corbett*;* 30. Elmer J. Holland.*

Rhode Island. 1. Aime J. Forand;* 2. John E. Fogarty.*

South Carolina. 1. L. Mendel Rivers;* 2. John J. Riley;* 3. W. J. Bryan Dorn;* 4. Robert T. Ashmore;* 5. Robert W. Hemphill; 6. John L. McMillan.*

South Dakota. 1. George S. McGovern; 2. *E. Y. Berry*.*

Tennessee. 1. *B. Carroll Reece*;* 2. *Howard H. Baker*;* 3. James B. Frazier, Jr.;* 4. Joe L. Evins;* 5. J. Carlton Loser; 6. Ross Bass;* 7. Tom Murray;* 8. Jere Cooper;* 9. Clifford Davis.*

Texas. 1. Wright Patman;* 2. Jack Brooks;* 3. Lindley Beckworth;† 4. Sam Rayburn;* 5. *Bruce Alger*;* 6. Olin E. Teague;* 7. John Dowdy;* 8. Albert Thomas;* 9. Clark W. Thompson;* 10. Homer Thornberry;* 11. W. R. Poage;* 12. Jim Wright;* 13. Frank Ikard;* 14. John Young; 15. Joe M. Kilgore;* 16. J. T. Rutherford;* 17. Omar Burleson;* 18. Walter Rogers;* 19. George Mahon;* 20. Paul J. Kilday;* 21. O. C. Fisher.* At large, Martin Dies.*

Utah. 1. *Henry Aldous Dixon*;* 2. *William A. Dawson*.*

Vermont. At large, *Winston L. Prouty*.*

Virginia. 1. Edward J. Robeson, Jr.;* 2. Porter Hardy, Jr.;* 3. J. Vaughan Gary;* 4. Watkins M. Abbitt;* 5. William M. Tuck;* 6. *Richard H. Poff*;* 7. Burr P. Harrison;* 8. Howard W. Smith;* 9. W. Pat Jennings;* 10. *Joel T. Broyhill*.*

Washington. 1. *Thomas M. Pelly*;* 2. *Jack Westland*;* 3. *Russell V. Mack*;* 4. *Hal Holmes*;* 5. *Walt Horan*;* 6. *Thor C. Tollefson*.* At large, Don Magnuson.*

West Virginia. 1. *Arch A. Moore, Jr.*; 2. Harley O. Staggers;* 3. Cleveland M. Bailey;* 4. *Will E. Neal*;† 5. Elizabeth Kee;* 6. Robert C. Byrd.*

Wisconsin. 1. *Lawrence H. Smith*;* 2. *Donald E. Tewes*; 3. *Gardner R. Withrow*;* 4. Clement J. Zablocki;* 5. Henry S. Reuss;* 6. *William K. Van Pelt*;* 7. *Melvin R. Laird*;* 8. *John W. Byrnes*;* 9. Lester R. Johnson;* 10. *Alvin E. O'Konski*.*

Wyoming. At large, *Keith Thomson*.*

Alaska. Delegate, E. L. (Bob) Bartlett.*

Hawaii. Delegate, John A. Burns.

Puerto Rico. Resident Commissioner, Antonio Fernós-Isern.*

UNITED STATES AND TERRITORIES

THE THIRTEEN ORIGINAL STATES

State	Ratified the Constitution	State	Ratified the Constitution
Delaware	Dec. 7, 1787	South Carolina	May 23, 1788
Pennsylvania	Dec. 12, 1787	New Hampshire	June 21, 1788
New Jersey	Dec. 18, 1787	Virginia	June 26, 1788
Georgia	Jan. 2, 1788	New York	July 26, 1788
Connecticut	Jan. 9, 1788	North Carolina	Nov. 21, 1789
Massachusetts	Feb. 6, 1788	Rhode Island	May 29, 1790
Maryland	April 28, 1788		

ORGANIZATION OF TERRITORIES AND ADMISSION OF STATES INTO THE UNION

State	Territory organized	State admitted
Vermont	Out of New Hampshire and New York	Mar. 4, 1791
Kentucky	Out of Virginia	June 1, 1792
Tennessee	Out of North Carolina	June 1, 1796
Ohio	Ordinance, 1787	Nov. 29, 1802
Louisiana	March 3, 1805	April 30, 1812
Indiana	May 7, 1800	Dec. 11, 1816
Mississippi	April 7, 1798	Dec. 10, 1817
Illinois	February 3, 1809	Dec. 3, 1818
Alabama	March 3, 1817	Dec. 14, 1819
Maine	Out of Massachusetts	Mar. 15, 1820
Missouri	June 4, 1812	Aug. 10, 1821
Michigan	January 11, 1805	June 15, 1837
Arkansas	March 2, 1819	Jan. 26, 1836
Florida	March 30, 1822	Mar. 3, 1845
Texas	Annexed	Dec. 29, 1845
Iowa	June 12, 1838	Dec. 28, 1846
Wisconsin	April 20, 1836	May 29, 1848
California	From Mexico	Sept. 9, 1850
Minnesota	March 3, 1849	May 11, 1858
Oregon	August 14, 1848	Feb. 14, 1859
Kansas	May 30, 1854	Jan. 29, 1861
West Virginia	Out of Virginia	June 10, 1863
Nevada	March 2, 1861	Oct. 31, 1864
Nebraska	May 30, 1854	Mar. 1, 1867
Colorado	February 28, 1861	Aug. 1, 1876
North Dakota	March 2, 1861	Nov. 3, 1889
South Dakota	March 2, 1861	Nov. 3, 1889
Montana	May 26, 1864	Nov. 8, 1889
Washington	March 2, 1853	Nov. 11, 1889
Idaho	March 3, 1863	July 3, 1890
Wyoming	July 25, 1868	July 11, 1890
Utah	September 9, 1850	Jan. 4, 1896
Oklahoma	May 2, 1890	Nov. 16, 1907
New Mexico	September 9, 1850	Jan. 6, 1912
Arizona	February 24, 1863	Feb. 14, 1912

Territory	When organized	Territory	When organized
District of Columbia*	July 16, 1790 Mar. 3, 1791	Alaska Hawaii	July 27, 1868 April 30, 1900

New Possessions: A government for Puerto Rico was established by the Fifty-sixth Congress. Guam, Tutuila and the Isthmian Canal Zone are under governors, all appointed by the President.

*Reduced from 100 to 70 square miles by recession of part of Virginia in 1846.

PRESIDENTS OF THE UNITED STATES

Year of qualification	Name	State	Term of Office
1789	George Washington	Virginia	8 years
1797	John Adams	Massachusetts	4 years
1801	Thomas Jefferson	Virginia	8 years
1809	James Madison	Virginia	8 years
1817	James Monroe	Virginia	8 years
1825	John Quincy Adams	Massachusetts	4 years
1829	Andrew Jackson	Tennessee	8 years
1837	Martin Van Buren	New York	4 years
1841	Wm. H. Harrison*	Ohio	1 month
1841	John Tyler	Virginia	3 years 11 months
1845	James Knox Polk	Tennessee	4 years
1849	Zachary Taylor†	Louisiana	1 year 4 mos. 5 days
1850	Millard Fillmore	New York	2 years 7 mos. 26 days
1853	Franklin Pierce	New Hampshire	4 years
1857	James Buchanan	Pennsylvania	4 years
1861	Abraham Lincoln‡	Illinois	4 years 1 mo. 10 days
1865	Andrew Johnson	Tennessee	3 years 10 mos. 20 days
1869	Ulysses S. Grant	Illinois	8 years
1877	Rutherford B. Hayes	Ohio	4 years
1881	James A. Garfield[1]	Ohio	6 mos. 15 days
1881	Chester A. Arthur	New York	3 years 5 mos. 15 days
1885	Grover Cleveland	New York	4 years
1889	Benjamin Harrison	Indiana	4 years
1893	Grover Cleveland	New York	4 years
1897	William McKinley¶	Ohio	4 years 6 mos. 9 days
1901	Theodore Roosevelt	New York	7 years 5 mos. 21 days
1909	William H. Taft	Ohio	4 years
1913	Woodrow Wilson	New Jersey	8 years
1921	Warren G. Harding[0]	Ohio	2 years 4 mos. 27 days
1923	Calvin Coolidge	Massachusetts	5 years 7 mos. 4 days
1929	Herbert C. Hoover	California	4 years
1933	Franklin D. Roosevelt**	New York	12 years 1 mo. 8 days
1945	Harry S. Truman	Missouri	7 years 9 mos. 9 days
1953	Dwight D. Eisenhower	Pennsylvania	

* Died in office, April 4, 1841, and was succeeded by Vice-President Tyler.

† Died in office, July 9, 1850, and was succeeded by Vice-President Fillmore.

‡ Assassinated April 14, 1865, and was succeeded by Vice-President Johnson, April 15, 1865.

[1] Died September 19, 1881, from wounds by assassin, and was succeeded by Vice-President Arthur.

¶ Died September 14, 1901, from wounds by assassin, and was succeeded by Vice-President Roosevelt.

[0] Died in office, August 2, 1923, and was succeeded by Vice-President Coolidge.

** Died in office, April 12, 1945, and was succeeded by Vice-President Truman.

VICE-PRESIDENTS OF THE UNITED STATES

Year of qualification	Name	State
1789	John Adams	Massachusetts
1797	Thomas Jefferson	Virginia
1801	Aaron Burr	New York
1804	George Clinton*	New York
1812	William H. Crawford‡	Georgia
1813	Elbridge Gerry*	Massachusetts
1814	John Gaillard‡	South Carolina
1817	Daniel D. Tompkins	New York
1825	John C. Calhoun†	South Carolina
1832	Hugh L. White‡	Tennessee
1833	Martin Van Buren	New York
1837	Richard M. Johnson	Kentucky
1841	John Tyler[0]	Virginia
1841	Samuel L. Southard‡	New Jersey
1842	Willie P. Mangum‡	North Carolina
1845	George M. Dallas	Pennsylvania
1849	Millard Fillmore[1]	New York
1853	William R. King*	Alabama
1853	David R. Atchison‡	Missouri
1855	Jesse D. Bright‡	Indiana
1857	John C. Breckinridge	Kentucky
1861	Hannibal Hamlin	Maine
1865	Andrew Johnson¶	Tennessee
1865	Lafayette S. Foster‡	Connecticut
1866	Benjamin F. Wade‡	Ohio
1869	Schuyler Colfax	Indiana
1873	Henry Wilson*	Massachusetts
1875	Thomas W. Ferry‡	Michigan
1877	William A. Wheeler	New York
1881	Chester A. Arthur**	New York
1881	Thomas F. Bayard‡	Delaware
1881	David Davis‡	Illinois
1883	George F. Edmunds‡	Vermont
1885	Thomas A. Hendricks*	Indiana
1885	John Sherman‡	Ohio
1887	John J. Ingalls‡	Kansas
1889	Levi P. Morton	New York
1893	Adlai E. Stevenson	Illinois
1897	Garret A. Hobart*	New Jersey
1901	Theodore Roosevelt††	New York
1905	Charles W. Fairbanks	Indiana
1909	James S. Sherman*	New York
1913	Thomas R. Marshall	Indiana
1921	Calvin Coolidge‡‡	Massachusetts
1925	Charles G. Dawes	Illinois
1929	Charles Curtis	Kansas
1933	John N. Garner	Texas
1941	Henry A. Wallace	Iowa
1945	Harry S. Truman[00]	Missouri
1949	Alben W. Barkley	Kentucky
1953	Richard M. Nixon	California

* Died in office.
‡ *Ex-officio* as President *pro tem*, of the Senate.
† Resigned December 28, 1832.
[0] Became President by death of Harrison.
[1] Became President by death of Taylor.
¶ Became President by death of Lincoln.
** Became President by death of Garfield.
†† Became President by death of McKinley.
‡‡ Became President by death of Harding.
[00] Became President by death of Roosevelt.

UNITED STATES SENATORS FROM CONNECTICUT SINCE 1789

The names of those who are now living are marked *.

Name	Residence	Years of Service
Oliver Ellsworth	Windsor,	1789–96
William Samuel Johnson	Stratford,	1789–91
Roger Sherman[1]	New Haven,	1791–93
Stephen Mix Mitchell	Wethersfield,	1793–95
Jonathan Trumbull	Lebanon,	1795–96
Uriah Tracy[2]	Litchfield,	1796–1807
James Hillhouse	New Haven,	1796–1810
Chauncey Goodrich	Hartford,	1807–13
Samuel W. Dana	Middletown,	1810–21
David Daggett	New Haven,	1813–19
James Lanman	Norwich,	1819–25
Elijah Boardman[3]	New Milford,	1821–23
Henry W. Edwards	New Haven,	1823–27
Calvin Willey	Tolland,	1825–31
Samuel A. Foot	Cheshire,	1827–33
Gideon Tomlinson	Fairfield,	1831–37
Nathan Smith[4]	New Haven,	1833–35
John M. Niles	Hartford,	1835–39, 43–49
Perry Smith	New Milford,	1837–43
Thaddeus Betts[5]	Norwalk,	1839–40
Jabez W. Huntington	Norwich,	1840–47
Roger S. Baldwin	New Haven,	1847–51
Truman Smith	Litchfield,	1849–54
Isaac Toucey	Hartford,	1852–57
Francis Gillett	Hartford,	1854–55
La Fayette S. Foster	Norwich,	1855–67
James Dixon	Hartford,	1857–69
Orris S. Ferry[6]	Norwalk,	1867–75
William A. Buckingham[7]	Norwich,	1869–75
James E. English	New Haven,	1875–76
William W. Eaton	Hartford,	1875–81
William H. Barnum	Salisbury,	1876–79

[1]Died in Office, July 23, 1793.

[2]Died in Office, July 19, 1807.

[3]Died in Office, October 8, 1823.

[4]Died in Office, December 6, 1835.

[5]Died in Office, April 7, 1840.

[6]Died in Office, November 21, 1875.

[7]Died in Office, February 5, 1875.

Name	Residence	Years of Service
Orville H. Platt[8]	Meriden,	1879–1905
Joseph R. Hawley	Hartford,	1881–1905
Morgan G. Bulkeley	Hartford,	1905–11
Frank E. Brandegee[9]	New London,	1905–24
George P. McLean	Simsbury,	1911–29
Hiram Bingham[10]	New Haven,	1924–33
Frederic C. Walcott	Norfolk,	1929–35
Augustine Lonergan	Hartford,	1933–39
Francis T. Maloney[11]	Meriden,	1935–45
*John A. Danaher	Portland,	1939–45
Brien McMahon[12]	Norwalk,	1945–52
*Thomas C. Hart[13]	Sharon,	1945–46
*Raymond E. Baldwin[14]	Stratford,	1946–49
*William Benton[15]	Fairfield,	1949–53
*William A. Purtell[16]	West Hartford,	1952–
*Prescott Bush[17]	Greenwich,	1952–

[8]Died in Office, April 21, 1905.

[9]Died in Office, October 14, 1924.

[10]State election was held November 6, 1924. Hiram Bingham was elected Governor. On December 16th, he was elected U. S. Senator at a special election; he accepted the office after being inaugurated Governor, and resigned the Governorship.

[11]Died in Office, January 16, 1945, and was succeeded in office by Thomas C. Hart.

[12]Died in Office, July 28, 1952.

[13]Appointed February 8, 1945, to fill the vacancy caused by the death of Francis T. Maloney. Resigned November 5, 1946.

[14]Elected November 5, 1946 to fill the vacancy caused by the resignation of Thomas C. Hart and for the full term beginning January 3, 1947. Resigned to accept appointment as an Associate Judge of the Connecticut Supreme Court of Errors December 17, 1949.

[15]Appointed December 17, 1949 and elected November 7, 1950, to fill the vacancy caused by the resignation of Raymond E. Baldwin.

[16]Appointed August 29, 1952, to fill the vacancy caused by the death of Brien McMahon, served until November 4, 1952. Elected for full term beginning January 3, 1953.

[17]Elected November 4, 1952 to fill the vacancy caused by the death of Brien McMahon.

REPRESENTATIVES IN CONGRESS FROM CONNECTICUT SINCE 1789

Previous to 1837 the Representatives from this State were elected by the people at large. The number at first, under the Constitution, was five and by later apportionments was changed in 1793 to seven, in 1823 to six, and in 1843 to four. From 1837 to 1843 they were elected one from each of the six districts into which the state was divided by an Act of the General Assembly; from 1843 to 1911 they were elected, one from each of the four districts established by the General Assembly of 1842, as follows: District number one, consisting of the counties of Hartford and Tolland; district number two, the counties of New Haven and Middlesex; district number three, the counties of New London and Windham; district number four, the counties of Fairfield and Litchfield. A fifth representative, to which the State is entitled under the census of 1900, was chosen at large. At the session of 1911 the State was divided into five districts as follows: District No. 1, County of Hartford; District No. 2, Counties of Tolland, Windham, New London and Middlesex; District No. 3, Towns of Bethany, Branford, Cheshire, East Haven, Guilford, Hamden, Madison, Meriden, Milford, New Haven, North Branford, North Haven, Orange, Wallingford, West Haven and Woodbridge in County of New Haven; District No. 4, County of Fairfield; District No. 5, County of Litchfield and the Towns of Ansonia, Beacon Falls, Derby, Middlebury, Naugatuck, Oxford, Prospect, Seymour, Southbury, Waterbury and Wolcott in the County of New Haven. At the session of 1921, a law was passed creating the office of congressman-at-large to be in effect when the federal apportionment gave Connecticut six congressmen as at present.

In instances where no districts are given the elections were at large.

The names of those who are now living are marked*.

Name	Residence	District	Congress	Years of Service
Allen, John	Litchfield,		5	1797–99
Arnold, Samuel	Haddam,	2	35	1857–59
Austin, Albert E.	Old Greenwich,	4	76	1939–41
Bakewell, Charles M.	New Haven,		73	1933–35
Baldwin, John	Windham,		19, 20	1825–29
Baldwin, Simeon	New Haven,		8	1803–05
Ball, Thomas R.	Old Lyme,	2	76	1939–41
Barber, Noyes	Groton,		17–24	1821–35
Barnum, William H.	Salisbury,	4	40–45	1867–77
Belcher, Nathan	New London,	3	33	1853–55
Bishop, Wm. D.	Bridgeport,	4	35	1857–59
Boardman, Wm. W.	New Haven,	2	27	1841–43
Booth, Walter	Meriden,	2	31	1849–51
Brace, Jonathan	Hartford,		5, 6	1798–1801
Brandegee, Augustus	New London,	3	38, 39	1863–67
Brandegee, Frank B. *a*	New London,	3	57–59	1902–05
Brockway, John H.	Ellington,	6	26, 27	1839–43

a Elected to fill vacancy to March 4, 1903, and for the 58th and 59th sessions of Congress. Resigned in 1905 to become U. S. Senator, to fill vacancy caused by death of Senator Orville H. Platt.

Name	Residence	District	Congress	Years of service
Buck, John R.	Hartford,	1	47, 49	1881–83 1885–87
Burnham, Alfred A.	Windham,	3	36, 37	1859–63
Burrows, Daniel	Groton,		17	1821–23
Butler, Thomas B.	Norwalk,	4	31	1849–51
Catlin, George S.	Windham,	3	28	1843–45
Chapman, Charles	Hartford,	1	32	1851–53
Champion, Epaphroditus	East Haddam,		10–15	1807–17
*Citron, William M.	Middletown,		74, 75	1935–39
Clark, Ezra, Jr.	Hartford,	1	34, 35	1855–59
Cleveland, Chauncey F.	Hampton,	3	31, 32	1849–53
Coit, Joshua	New London,		3–6	1793–98
*Compton, Ranulf	Madison,	3	78	1943–45
*Cretella, Albert W.	North Haven,	3	83, 84, 85	1953–
Dana, Samuel W.	Middletown,		4–12	1796–1810
Davenport, James	Stamford,		4, 5	1796–97
Davenport, John	Stamford,		6–15	1799–1817
Dean, Sidney	Thompson,	3	34, 35	1855–59
DeForest, Robert E.	Bridgeport,	4	52, 53	1891–95
Deming, Henry C.	Hartford,	1	38, 39	1863–67
Dixon, James	Hartford,	1	29, 30	1845–49
*Dodd, Thomas J.	West Hartford,	1	83, 84	1953–1957
Donovan, Jeremiah	Norwalk,	4	63	1913–15
*Downs, LeRoy D.	So. Norwalk,	4	77	1941–43
Dwight, Theodore	Hartford,		9	1806–07
Eaton, William W.	Hartford,	1	48	1883–85
Edmond, William	Newtown,		5, 6	1797–1801
Edwards, Henry W.	New Haven,		16, 17	1819–23
Ellsworth, Wm. W. *a*	Hartford,		21–24	1829–33
English, James E.	New Haven,	2	37, 38	1861–65
Fenn, E. Hart	Wethersfield,	1	67–71	1921–31
Ferry, Orris S.	Norwalk,	4	36	1859–61
Fitzgerald, William J.	Norwich,	2	75, 77	1937–39 1941–43
Foot, Samuel A.	Cheshire,		16, 18 23	1819–21 1823–25 1833–35
*Foote, Ellsworth B.	No. Branford,	3	80	1947–49
Freeman, Richard P.	New London,	2	64–72	1915–33
French, Carlos	Seymour,	2	50	1887–89
*Geelan, James P.	New Haven,	3	79	1945–47
Gilbert, Sylvester	Hebron,		15	1818–19
Glynn, James P.	Winsted,	5	64–67 69–71	1915–23 1925–31
Goddard, Calvin	Plainfield,		7	1801–05
Goodrich, Chauncey	Hartford,		4–7	1795–1801
Goodrich, Elizur	New Haven,		6	1799–1801
Goss, Edward W.	Waterbury,	5	71–73	1930–35
Granger, Miles T.	North Canaan,	4	50	1887–89
Griswold, Roger	Lyme,		4–9	1795–1805

a Resigned 1833.

Name	Residence	District	Congress	Years of service
Haley, Elisha	Groton,	3	24, 25	1835–39
Hawley, Joseph R.	Hartford,	1	43, 46	1873–75 1879–81
Henry, E. Stevens	Vernon,	1	54–62	1895–1913
Higgins, Edwin W. *b*	Norwich,	3	59–62	1905–13
Higgins, William L.	So. Coventry,	2	73, 74	1933–37
Hill, Ebenezer J. *a*	Norwalk,	4	54–62 64, 65	1895–1913 1915–17
Hillhouse, James	New Haven,		2–5	1791–96
Holmes, Uriel	Litchfield,		15	1817–19
Holt, Orrin	Willington,	6	25	1837–39
Hotchkiss, Julius	Middletown,	2	40	1867–69
Hubbard, John H.	Litchfield,	4	38, 39	1863–67
Hubbard, Richard D.	Hartford,	1	40	1867–69
Hubbard, Samuel D.	Middletown,	2	29, 30	1845–49
Huntington, Benjamin	Norwich,		1	1789–91
Huntington, Ebenezer	Norwich,		11, 15	1810–11 1817–19
Huntington, Jabez W.	Litchfield,		21–24	1829–35
Ingersoll, Colin M.	New Haven,	2	32, 33	1851–55
Ingersoll, Ralph I.	New Haven,		19–23	1825–33
Ingham, Samuel	Saybrook,	2	24, 25	1835–39
Jackson, Ebenezer, Jr. *b*	Middletown,		24	1834–35
Judson, Andrew T.	Canterbury,		24	1835–37
Kellogg, Stephen W.	Waterbury,	2	41–44	1869–75
Kennedy, William	Naugatuck,	5	63	1913–15
Kopplemann, Herman P.	Hartford,	1	73–75 77, 79	1933–39 1941–43 1945–47
Landers, George M.	New Britain,	1	44, 45	1875–79
Law, Lyman	New London,		12–15	1811–17
Learned, Amasa	New London,		2, 3	1791–95
*Lodge, John Davis	Westport,	4	80, 81	1947–51
Lilley, George L.	Waterbury,		58–60	1903–09
Lonergan, Augustine	Hartford,	1	63, 65 66, 72	1913–15 1917–21 1931–33
Loomis, Dwight	Hartford,	1	36, 37	1859–63
*Luce, Clare Boothe	Greenwich,	4	78, 79	1943–47
*Maciora, Lucien	New Britain,		77	1941–43
Mahan, Bryan F.	New London,	2	63	1913–15
Maloney, Francis T.	Meriden,	3	73	1933–35
*May, Edwin H., Jr.	Wethersfield,	1	85	1957–
*McGuire, John A.	Wallingford,	3	81, 82	1949–53
*McWilliams, John D.	Norwich,	2	78	1943–45
Merwin, Orange	New Milford,		19, 20	1825–29
Merritt, Schuyler *b*	Stamford,	4	65–71 73, 74	1917–31 1933–37

a Died during term.

b Elected to fill vacancy.

Name	Residence	District	Congress	Years of service
Miles, Frederick	Salisbury,	4	46, 47 51	1879–83 1889–91
Miller, William J.	Wethersfield,	1	76, 78 80	1939–41 1943–45 1947–49
Miner, Phineas *b*	Litchfield,		24	1834–35
Mitchell, Charles L.	New Haven,	2	48, 49	1883–87
*Monkiewicz, Boleslaus J.	New Britain,		76, 78	1939–41 1943–45
*Morano, Albert P.	Greenwich,	4	82, 83, 84, 85	1951–
Moseley, Jonathan O.	East Haddam,		9–17	1805–21
Oakey, P. Davis	Hartford,	1	64	1915–17
Osborne, Thomas B.	Fairfield,	4	26, 27	1839–43
*O'Sullivan, Patrick B.	Derby,		68	1923–25
*Patterson, James T.	Watertown,	5	80, 81, 82, 83, 84, 85	1947–
Perkins, Elias	New London,		7	1801–03
Phelps, Elisha	Simsbury,		16, 19, 20	1819–21 1825–29
Phelps, James	Essex,	2	44–48	1875–83
Phelps, Lancelot	Colebrook,	5	24, 25	1835–39
*Phillips, Alfred N., Jr.	Stamford,	4	75	1937–39
Pigott, James P.	New Haven,	2	53	1893–95
Pitkin, Timothy	Farmington,		9–16	1805–19
Plant, David	Stratford,		20	1827–29
Pratt, James T.	Rocky Hill,	1	33	1853–55
Reilly, Thomas L.	Meriden,	†3	62, 63	1911–15
*Ribicoff, Abraham A.	Hartford,	1	81, 82	1949–53
Rockwell, John A.	Norwich,	3	29, 30	1842–49
Russ, John	Hartford,		16, 17	1819–23
Russell, Chas. A. *a*	Killingly,	3	50–57	1887–1902
*Ryter, Joseph F.	Hartford,		79	1945–47
*Sadlak, Antoni N.	Rockville,		80, 81, 82, 83, 84, 85	1947–
*Seely-Brown, Horace, Jr.	Pomfret,	2	80, 82, 83, 84, 85	1947–49 1951–
Seymour, Edward W.	Bridgeport,	4	48, 49	1883–87
Seymour, Origen S.	Litchfield,	4	32, 33	1851–55
Seymour, Thomas H.	Hartford,	1	28	1843–45
*Shanley, James A.	New Haven,	3	74–77	1935–43
Sherman, Roger	New Haven,		1	1789–91
Sherwood, Sam'l B.	Fairfield,		15	1817–19
Simmonds, Wm. E.	Canton,	1	51	1889–91
Simonds, Samuel	Colebrook,	4	28	1843–45
Smith, John Cotton	Sharon,		6–10	1800–09
*Smith, J. Joseph	Waterbury,	5	74–77	1935–43
Smith, Nathaniel	Woodbury,		4, 5	1795–99

a Died during term.
b Elected to fill vacancy.
† District changed from Second to Third.

Name	Residence	District	Congress	Years of service
Smith, Truman	Litchfield,	5	26, 27	1839–43
		4	29, 30	1845–49
Sperry, Lewis	So. Windsor,	1	52, 53	1891–95
Sperry, Nehemiah D.	New Haven,	2	54–61	1895–1911
Starkweather, Henry H.	New London,	3	40–50	1867–77
Sterling, Ansel	Sharon,		17, 18	1821–25
Stevens, James	Stamford,		16	1819–21
Stewart, John	Chatham,	2	28	1843–45
Stoddard, Ebenezer	Woodstock,		17, 18	1821–25
Storrs, William L.	Middletown,		21, 22	1829–33
		2	26	1839–41
Strong, Julius L.	Hartford,	1	41, 42	1869–73
Sturges, Jonathan	Fairfield,		1, 2	1789–93
Sturgis, Lewis B.	Fairfield,		9–15	1805–17
Swift, Zephaniah	Windham,		3, 4	1793–97
*Talbot, Joseph E.	Naugatuck,	5	77–79	1942–47
Talmadge, Benjamin	Litchfield,		7–15	1801–17
Terry, Nathaniel	Hartford,		15	1817–19
*Tierney, William L.	Greenwich,	4	72	1931–33
*Tilson, John Q.	New Haven,	3	61, 62	1909–13
			64–72	1915–33
Tomlinson, Gideon	Fairfield,		16–20	1819–27
Toucey, Isaac	Hartford,	1	24, 25	1835–39
Tracy, Uriah	Litchfield,		3, 4	1793–96
Trumbull, Jonathan	Lebanon,		1–4	1789–95
Trumbull, Joseph *a*	Hartford,	1	24–27	1834–43
Tweedy, Samuel	Danbury,		23	1833–35
Vance, Robert J.	New Britain,	1	50	1887–89
Wadsworth, Jeremiah	Hartford,		1–4	1789–95
Wait, John T.	Norwich,	3	45–50	1877–87
Waldo, Loren P.	Tolland,	1	31	1849–51
Warner, Levi	Norwalk,	4	45	1877–79
Warner, Samuel L.	Middletown,	2	39	1865–67
Welch, William W.	Norfolk,	4	34	1855–57
Whitman, Lemuel	Farmington,		18	1823–25
Whittlesey, Thos. T.	Danbury,	4	25	1837–39
Wilcox, Washington F.	Saybrook,	2	51, 52	1889–93
Wildman, Zalmon *b*	Danbury,		24	1835–37
Williams, Thomas S.	Hartford,		15	1817–19
Williams, Thomas W.	New London,	3	26, 27	1839–43
*Woodhouse, Chase Going	New London,	2	79, 81	1945–47
				1949–51
Woodruff, George C.	Litchfield,	4	37	1861–63
Woodruff, John	New Haven,	2	34, 36	1855–57
				1859–61
Young, Ebenezer	Killingly,		21–24	1829–35

a Elected for unexpired portion of term in 1834.

b Died at Washington, December 10, 1835.

GOVERNORS OF CONNECTICUT

The supreme executive power of the State is vested by the Constitution in the Governor. He has the power to administer oaths, sign writs, issue processes, and to see that the laws of the State are faithfully executed. In case of emergency he may convene the General Assembly in special session. He is commander-in-chief of the militia of the State, has power to grant reprieves in all cases except impeachment, and has jurisdiction in the matter of requisitions from other states for criminals. He has power to veto any bills passed by the General Assembly, but his veto may be overridden by a majority vote in both Houses upon reconsideration. Any bill which is neither signed nor vetoed by him within five days after being presented to him (Sundays and legal holidays excepted) during the session of the General Assembly, becomes a law, in like manner as if signed by him. After adjournment of the General Assembly he is allowed fifteen calendar days after bills have been presented to him in which to act. The Governor must also present a biennial budget for the State early in the sessions of each General Assembly and has control over the quarterly allotments granted after the budget has been acted on by the General Assembly. He must from time to time give to the General Assembly information concerning the State and recommend such measures as he deems expedient. He may adjourn the General Assembly in case of disagreement between the two Houses to such time as he thinks proper, but not beyond the day of the next stated session. He nominates to the General Assembly the judges of the Supreme, Superior, Common Pleas, Juvenile and Municipal Courts and the Public Utilities Commissioners; and appoints, with the consent of the Senate, the State Water Commissioners; and appoints, with the advice and consent of either house of the General Assembly, the Commissioner of Finance and Control, Commissioner of Motor Vehicles, Bank Commissioner, Welfare Commissioner, Insurance Commissioner, Health Commissioner, Public Works Commissioner, Commissioner of Agriculture, Milk Administrator, Tax Commissioner, Highway Commissioner, Athletic Commissioner, Food and Drug Commissioner and the Labor Commissioner. He appoints directly Commissioners of Fisheries and Game, Liquor Control Commissioners, Police Commissioner, Commissioner of Mental Health and the members of various other boards and commissions. He is *ex-officio* a member of the Board of Control of the Connecticut Agricultural Experiment Station, the State Board of Education, the Board of Education of the Blind, the Board of Pardons, the State Library Committee, and the Corporation of Yale University.

The Governor presided over the General Assembly before it was divided into two Houses in 1698; from that date until the adoption of the Constitution of 1818 he presided in the council or upper house, with a casting vote, but no veto power. At the present time the Lieutenant Governor presides over the Senate.

The title of His Excellency was given to the Governor by an act passed in May, 1777.

The Governor holds office for four years and receives an annual salary of $15,000. The Governor also is furnished a Governor's Residence located at 990 Prospect Avenue, Hartford.

Abbreviations are used for political parties: A, American; AD, American Democrat; AR, American Republican; D, Democrat; F, Federalist; FSA, Free Soil American; O, No Record; R, Republican; U, Union; W, Whig.

The names of those who are now living are marked*.

Governor	Town & Pol.	Term of Service	Years of Service
John Haynes	Hartford, O	(1639, 41, 43, 45, 47, 49, 51, 53)	8 yrs.
Edward Hopkins	Hartford, O	(1640, 44, 46, 48, 50, 52, 54)	7 yrs.
George Wyllys	Hartford, O	1642–43	1 yr.
Thomas Welles	Hartford, O	1655, 58	2 yrs.
John Webster	Hartford, O	1656–57	1 yr.
John Winthrop	New London, O	1657, 59–76	18 yrs.
William Leete	Guilford, O	1676–83	7 yrs.
Robert Treat[1]	Milford, O	1683–98	15 yrs.

[1] Gov. Treat's term includes the period when Sir Edmund Andros as royal governor was *de facto* executive.

Governor	Town & Pol.	Term of Service	Years of Service
Fitz John Winthrop	New London, O	1698–1708	10 yrs.
Gurdon Saltonstall	New London, O	1708–24	16 yrs.
Joseph Talcott *a*	Hartford, O	1724–41	16 yrs. 5 m.
Jonathan Law *b*	Milford, O	1741–50	9 yrs.-10m.-6d.
Roger Wolcott	Windsor, O	1750–54	3 yrs.-1m.-24d.
Thomas Fitch	Norwalk, O	1754–66	12 yrs.
William Pitkin *c*	Hartford, O	1766–69	3 yrs. 5 m.
Jonathan Trumbull	Lebanon, F	1769–84	14 yrs. 7 m.
Matthew Griswold	Lyme, F	1784–86	2 yrs.
Samuel Huntington *d*	Norwich, O	1786–96	9 yrs. 8 m.
Oliver Wolcott *e*	Litchfield, O	1796–97	1 yr. 11 m.
Jonathan Trumbull *f*	Lebanon, F	1797–1809	11 yrs. 8 m.
John Treadwell	Farmington, O	1809–11	1 yr. 9 m.
Roger Griswold *g*	Lyme, F	1811–12	1 yr. 5 m.
John Cotton Smith	Sharon, F	1812–17	4 yrs. 7 m.
Oliver Wolcott	Litchfield, F	1817–27	10 yrs.
Gideon Tomlinson *h*	Fairfield, W	1827–31	4 yrs.
John S. Peters	Hebron, R	1831–33	2 yrs.
Henry W. Edwards	New Haven, D	1833–34	1 yr.
Samuel A. Foot	Cheshire, R	1834–35	1 yr.
Henry W. Edwards	New Haven, D	1835–38	3 yrs.
Wm. W. Ellsworth	Hartford, W	1838–42	4 yrs.
Chauncey F. Cleveland	Hampton, D	1842–44	2 yrs.
Roger S. Baldwin	New Haven, W	1844–46	2 yrs.
Isaac Toucey	Hartford, D	1846–47	1 yr.
Clark Bissell	Norwalk, W	1847–49	2 yrs
Joseph Trumbull	Hartford, W	1849–50	1 yr.
Thomas H. Seymour	Hartford, D	1850–53	3 yrs. 1 m.
Charles H. Pond *i*	Milford, D	1853–54	11 m.
Henry Dutton	New Haven, W	1854–55	1 yr
William T. Minor	Stamford, A	1855–57	2 yrs
Alexander H. Holley	Salisbury, AR	1857–58	1 yr.
Wm. A. Buckingham	Norwich, R	1858–66	8 yrs.
Joseph R. Hawley	Hartford, R	1866–67	1 yr.
James E. English	New Haven, D	1867–69	2 yrs.
Marshall Jewell	Hartford, R	1869–70	1 yr.
James E. English	New Haven, D	1870–71	1 yr.
Marshall Jewell	Hartford, R	1871–73	2 yrs.
Charles R. Ingersoll *j*	New Haven, D	1873–77	3 yrs. 9 m.

a Died in office October 11, 1741, and Jonathan Law became Governor.
b Died in office November 6, 1750.
c Died October 1, 1769, and Jonathan Trumbull became Governor.
d Died January 15, 1796, and Oliver Wolcott became Governor.
e Died December 1, 1797, and Jonathan Trumbull became Governor.
f Died August 7, 1809, and John Treadwell was appointed by the General Assembly to fill the vacancy.
g Died October 25, 1812, and John Cotton Smith became Governor.
h Resigned to become U. S. Senator.
i Governor Pond was elected Lieutenant-Governor in April, 1853, and became Governor by resignation of Governor Seymour on October 13, 1853, when the latter was appointed Minister to Russia.
j By Constitutional Amendment of 1875, the term for 1876-7 was made to expire January, 1877.

Governor	Town & Pol.	Term of Service	Years of Service
Richard D. Hubbard	Hartford, D	1877–79	2 yrs.
Charles B. Andrews	Litchfield, R	1879–81	2 yrs
Hobart B. Bigelow	New Haven, R	1881–83	2 yrs.
Thomas M. Waller	New London, D	1883–85	2 yrs.
Henry B. Harrison	New Haven, R	1885–87	2 yrs.
Phineas C. Lounsbury	Ridgefield, R	1887–89	2 yrs.
Morgan G. Bulkeley	Hartford, R	1889–93	4 yrs.
Luzon B. Morris	New Haven, D	1893–95	2 yrs.
O. Vincent Coffin	Middletown, R	1895–97	2 yrs.
Lorrin A. Cooke	Winsted, R	1897–99	2 yrs.
George E. Lounsbury	Ridgefield, R	1899–1901	2 yrs.
George P. McLean	Simsbury, R	1901–03	2 yrs
Abiram Chamberlain	Meriden, R	1903–05	2 yrs.
Henry Roberts	Hartford, R	1905–07	2 yrs
Rollin S. Woodruff	New Haven, R	1907–09	2 yrs.
George L. Lilley *k*	Waterbury, R	1909	3 m. 15 d.
Frank B. Weeks	Middletown, R	1909–11	1 yr.-8m.-15d.
Simeon E. Baldwin	New Haven, D	1911–15	4 yrs.
Marcus H. Holcomb	Southington, R	1915–21	6 yrs.
Everett J. Lake	Hartford, R	1921–23	2 yrs.
Chas. A. Templeton	Waterbury, R	1923–25	2 yrs.
Hiram Bingham *l*	New Haven, R	1925	1 d.
*John H. Trumbull *m*	Plainville, R	1925–31	6 yrs.
Wilbur L. Cross	New Haven, D	1931–39	8 yrs.
*Raymond E. Baldwin	Stratford, R	1939–41	2 yrs.
*Robert A. Hurley	Bridgeport, D	1941–43	2 yrs.
*Raymond E. Baldwin *n*	Stratford, R	1943–46	3 yrs.-11m.-21d.
*Wilbert Snow *o*	Middletown, D	1946–47	13 d.
James L. McConaughy *p*	Cornwall, R	1947–48	1 yr. 2 m.
*James C. Shannon	Bridgeport, R	1948–49	9 m.-29 d.
*Chester Bowles	Essex, D	1949–51	2 yrs.
*John Lodge	Westport, R	1951–55	4 yrs.
*Abraham Ribicoff	Hartford, D	1955–	

k Died in office, April 21, 1909, and Frank B. Weeks became Governor.
l Resigned January 8, 1925, to become United States Senator.
m Succeeded Hiram Bingham.
n Resigned December 27, 1946 to become U. S. Senator.
o Became Governor December 27, 1946.
p Died in office, March 7, 1948 and James C. Shannon became Governor.

DEPUTY OR LIEUTENANT GOVERNORS

Before the Constitution of 1818 the Deputy Governor presided in council, or the upper house of the General Assembly, in the absence of the Governor, but when the Governor was present the Deputy Governor had a voice in council. Until 1818 he could exercise the office of a justice of the peace throughout the State, and he could sign writs until 1879.

The Lieutenant Governor is president of the Senate, has a casting vote therein, and the right to debate when it is in Committee of the Whole. In case of the death, resignation, refusal to serve, inability to perform the powers and duties of his office, impeachment, removal from office or absence from the State of the Governor, the Lieutenant Governor is required by the Constitution "to perform the duties of the Governor, until another be chosen at the next periodical election for Governor and be duly qualified, or until the disability be removed, or until the Governor impeached or absent, shall be acquitted or return." He is *ex-officio*, a member of the Corporation of Yale University, the State Board of Education and the Board of Visitors to the Sheffield Scientific School.

The title of His Honor was conferred upon the Lieutenant Governor at the revision of the Statutes in 1784.

He is elected for four years and receives an annual salary of $5,000.

The names of those who are now living are marked*.

Lieutenant Governor	Town & Pol.	Term of Service	Years of Service
Roger Ludlow	Windsor, O	1639, 42, 48	3 yrs.
John Haynes	Hartford, O	1640, 44, 46, 50, 52	5 yrs.
George Wyllys	Hartford, O	1641–42	1 yr.
Edward Hopkins	Hartford, O	1643, 45, 47, 49, 51, 53	6 yrs.
Thomas Welles	Hartford, O	1654, 56, 58, 59	4 yrs.
John Webster	Hartford, O	1655–56	1 yr.
John Winthrop	New London, O	1658–59	1 yr.
John Mason	Norwich, O	1660–69	9 yrs.
William Leete	Guilford, O	1669–76	7 yrs.
Robert Treat	Milford, O	1676–83	7 yrs.
James Bishop	New Haven, O	1683–92	9 yrs.
William Jones	New Haven, O	1692–98	6 yrs.
Robert Treat	Milford, O	1698–1708	10 yrs.
Nathan Gold	Fairfield, O	1708–24	16 yrs.
Joseph Talcott	Hartford, O	1724–25	1 yr.
Jonathan Law	Milford, O	1725–42	17 yrs.
Roger Wolcott	Windsor, O	1742–51	9 yrs.
Thomas Fitch	Norwalk, O	1751–54	3 yrs.
William Pitkin	Hartford, O	1754–66	12 yrs.
Jonathan Trumbull	Lebanon, F	1766–69	3 yrs.
Matthew Griswold	Lyme, F	1769–84	15 yrs.
Samuel Huntington	Norwich, O	1784–86	2 yrs.
Oliver Wolcott	Litchfield, O	1786–96	10 yrs.
Jonathan Trumbull	Lebanon, F	1796–98	2 yrs.
John Treadwell *a*	Farmington, O	1798-1809	11 yrs. 5 m.
Roger Griswold *b*	Lyme, F	1809–11	1 yr. 7 m.

a Was appointed Governor by the General Assembly in October, 1809, Governor Trumbull having died August 7, 1809.

b Was appointed by the General Assembly in October, 1809, in place of Lieutenant Governor Treadwell.

Lieutenant Governor	Town & Pol.	Term of Service	Years of Service
John Cotton Smith *c*	Sharon, F	1811–13	2 yrs.
Chauncey Goodrich *d*	Hartford, O	1813–15	2 yrs. 3 m.
Jonathan Ingersoll *e*	New Haven, R	1816–23	6 yrs. 8 m.
David Plant	Stratford, O	1823–27	4 yrs.
John S. Peters	Hebron, R	1827–31	4 yrs.
No election		1831–32	
Thaddeus Betts	Norwalk, O	1832–33	1 yr.
Ebenezer Stoddard	Woodstock, O	1833–34	1 yr.
Thaddeus Betts	Norwalk, O	1834–35	1 yr.
Ebenezer Stoddard	Woodstock, O	1835–38	3 yrs.
Charles Hawley	Stamford, O	1838–42	4 yrs.
William S. Holabird	Winsted, O	1842–44	2 yrs.
Reuben Booth	Danbury, O	1844–46	2 yrs.
Noyes Billings	New London, O	1846–47	1 yr.
Charles J. McCurdy	Lyme, O	1847–49	2 yrs.
Thomas Backus	Killingly, O	1849–50	1 yr.
Charles H. Pond	Milford, D	1850–51	1 yr.
Green Kendrick	Waterbury, W	1851–52	1 yr.
Charles H. Pond	Milford, D	1852–54	2 yrs.
Alexander H. Holley	Salisbury, W	1854–55	1 yr.
William Field	Pomfret, FSA	1855–56	1 yr.
Albert Day	Hartford, AR	1856–57	1 yr.
Alfred A. Burnham	Windham, R	1857–58	1 yr.
Julius Catlin	Hartford, R	1858–61	3 yrs.
Benjamin Douglas	Middletown, R	1861–62	1 yr.
Roger Averill	Danbury, U	1862–66	4 yrs.
Oliver F. Winchester	New Haven, R	1866–67	1 yr.
Ephraim H. Hyde	Stafford, D	1867–69	2 yrs.
Francis Wayland	New Haven, R	1869–70	1 yr.
Julius Hotchkiss	Middletown, D	1870–71	1 yr.
Morris Tyler	New Haven, R	1871–73	2 yrs.
George G. Sill	Hartford, R	1873–77	4 yrs.
Francis B. Loomis	New London, D	1877–79	2 yrs.
David Gallup	Plainfield, R	1879–81	2 yrs.
William H. Bulkeley	Hartford, R	1881–83	2 yrs.
George G. Sumner	Hartford, D	1883–85	2 yrs.
Lorrin A. Cooke	Winsted, R	1885–87	2 yrs.
James L. Howard	Hartford, R	1887–89	2 yrs.
Samuel E. Merwin	New Haven, R	1889–93	4 yrs.
Ernest Cady	Hartford, D	1893–95	2 yrs.
Lorrin A. Cooke	Winsted, R	1895–97	2 yrs.
James D. Dewell	New Haven, R	1897–99	2 yrs.
Lyman A. Mills	Middlefield, R	1899–1901	2 yrs.
Edwin O. Keeler	Norwalk, R	1901–03	2 yrs.
Henry Roberts	Hartford, R	1903–05	2 yrs.
Rollin S. Woodruff	New Haven, R	1905–07	2 yrs.

c Was Acting-Governor from time of Governor Griswold's death, October 25, 1812, until May, 1813.
d Died August 18, 1815, while in office.
e Died January 12, 1823.

Lieutenant Governor	Town & Pol.	Term of Service	Years of Service
Everett J. Lake	Hartford, R	1907–09	2 yrs.
Frank B. Weeks *f*	Middletown, R	1909	3 m. 15 d.
Dennis A. Blakeslee	New Haven, R	1911–13	2 yrs.
Lyman T. Tingier	Vernon, D	1913–15	2 yrs.
Clifford B. Wilson	Bridgeport, R	1915–21	6 yrs.
Charles A. Templeton	Waterbury, R	1921–23	2 yrs.
Hiram Bingham	New Haven, R	1923–25	2 yrs.
*John H. Trumbull	Plainville, R	1925	1 d.
J. Edwin Brainard *g*	Branford, R	1925–29	4 yrs.
Ernest E. Rogers	New London, R	1929–31	2 yrs.
*Samuel R. Spencer	Suffield, R	1931–33	2 yrs.
*Roy C. Wilcox	Meriden, R	1933–35	2 yrs.
*T. Frank Hayes	Waterbury, D	1935–39	4 yrs.
James L. McConaughy	Middletown, R	1939–41	2 yrs.
*Odell Shepard	Hartford, D	1941–43	2 yrs.
*William L. Hadden	West Haven, R	1943–45	2 yrs.
*Wilbert Snow *h*	Middletown, D	1945–46	1 yr.-11-m.-25d.
*James C. Shannon *i*	Bridgeport, R	1947–48	1 yr. 2 m.
*Robert E. Parsons *j*	Farmington, R	1948–49	9 m. 29 d.
*William T. Carroll	Torrington, D	1949–51	2 yrs.
*Edward N. Allen	Hartford, R	1951–55	4 yrs.
*Charles W. Jewett	Lyme, R	1955–	

f Governor Weeks was elected Lieutenant Governor and became Governor on the death of Governor Lilley, taking the oath of office, April 22, 1909.

g Lieutenant Governor Brainard was chosen president pro-tem of the Senate and succeeded to the office of Lieutenant Governor to fill vacancy caused by the resignation of Governor Trumbull, January 8, 1925.

h Became Governor December 27, 1946, when Governor Baldwin resigned to become U. S. Senator.

i Became Governor upon the death of Governor McConaughy. Took oath of office March 8, 1948.

j Became Lieutenant Governor when Lieutenant Governor Shannon became Governor. Term began March 8, 1948.

SECRETARIES OF STATE

After the adoption of the Fundamental Orders, Edward Hopkins was chosen as the first Secretary of State. Since that date, the duties assigned to the Secretary of State have grown with the growth of Connecticut and its increasing governmental activities. Today, the office has more than fifty constitutional or statutory duties to perform.

The office is charged with custody of the public documents and formal records of the State, among the more important of which are the Acts and Resolutions, and Orders of the General Assembly.

The department has been assigned the duty of administration of the laws relative to corporations created under the provisions of the General Statutes. This task includes the approval of all certificates of incorporation, organization and dissolution to mention only a few of the items in this large volume of business.

The Secretary of State, by virtue of the office, is the Commissioner of Elections and supervises the filing and checking of all petitions for party designation on ballots and voting machine labels; approves all voting machines for accuracy and efficiency; receives and files lists of candidates for office, and supplies local election officials with instructions and samples of supplies for use in connection with voting machines. Election statistics are returned to this office and recorded, as are also the returns required under the Corrupt Practice Act.

The Secretary of State supervises the publication of the Connecticut State Register and Manual, the Special Laws of Connecticut, the Statement of Vote, Manual and Roll of the General Assembly and individual volumes devoted to Corporation Laws, Election Laws, Trade Mark Laws, digest of Workmen's Compensation Decisions.

Included in a group of miscellaneous functions are the calling of the Senate to order and administration of the official oath on the first day of each session; certification of copies of official records, the affixation of the Seal to all commissions issued in the name of and by the State, and records concerned with legislative appearances.

Duties added to the office by recent General Assemblies include the filing of all rules and regulations issued by state agencies and commissions and the maintenance of a Division of Professional and Vocational Licensing, charged with keeping a central registry of information concerning twenty-one state licensing boards and commissions.

The office of the Secretary of State is a revenue producing agency with receipts of more than $500,00 annually. These revenues are derived from corporation fees, sales of publications and services.

The Secretary of State is a member of the State Library Committee and the State Board of Canvassers.

Election to the office of Secretary of State is for a term of four years, at an annual salary of $8,000.

The names of those who are now living are marked*.

Secretary of State	Town & Pol.	Term of Service	Years of Service
Edward Hopkins	Hartford, O	1639–41	2 yrs.
Thomas Welles	Hartford, O	1641–48	7 yrs.
John Cullick	Hartford, O	1648–58	10 yrs.
Daniel Clark	Windsor, O	1658–64, 65–67	8 yrs.
John Allyn	Hartford, O	1664–65, 67–96	30 yrs.
Eleazer Kimberly	Glastonbury, O	1696–1709	13 yrs.
William Whiting	Hartford, O	1709	3 m.
Caleb Stanly	Hartford, O	1709–12	3 yrs.
Richard Lord	Hartford, O	1712	17 d.
Hezekiah Wyllys	Hartford, O	1712–35	23 yrs
George Wyllys	Hartford, O	1735–96	61 yrs.
Samuel Wyllys	Hartford, O	1796–1810	14 yrs.
Thomas Day	Hartford, O	1810–35	25 yrs.
Royal R. Hinman	Southbury, O	1835–42	7 yrs.
Noah A. Phelps	Hartford, O	1842–44	2 yrs.

Secretary of State	Town & Pol.	Term of Service	Years of Service
Daniel P. Tyler	Pomfret, O	1844–46	2 yrs.
Charles W. Bradley	Hartford, O	1846–47	1 yr.
John B. Robertson	New Haven, O	1847–49	2 yrs.
Rogers H. Mills	N. Hartford, O	1849–50	1 yr.
Hiram Weed†	Danbury, D	1850	1 m.
John P. C. Mather	New London, D	1850–54	3 yrs.-11m.
Oliver H. Perry	Fairfield, W	1854–55	1 yr.
Nehemiah D. Sperry	New Haven, A	1855–57	2 yrs.
Orville H. Platt	Meriden, AR	1857–58	1 yr.
John Boyd	Winchester, R	1858–61	3 yrs.
J. H. Trumbull	Hartford, R	1861–66	5 yrs.
Leverett E. Pease	Somers, U	1866–69	3 yrs.
Hiram Appleman	Groton, R	1869–70	1 yr.
Thomas M. Waller	New London, D	1870–71	1 yr.
Hiram Appleman‡	Groton, R	1871–73	2 yrs.
D. W. Edgecomb	Fairfield, R	1873	12 d.
Marvin H. Sanger	Canterbury, D	1873–77	4 yrs.
Dwight Morris	Bridgeport, D	1877–79	2 yrs.
David Torrance	Derby, R	1879–81	2 yrs.
Charles E. Searls	Thompson, R	1881–83	2 yrs.
D. Ward Northrop	Middletown, D	1883–85	2 yrs.
Charles A. Russell	Killingly, R	1885–87	2 yrs.
Leverett M. Hubbard	Wallingford, R	1887–89	2 yrs.
R. Jay Walsh	Greenwich, R	1889–93	4 yrs.
John J. Phelan	Bridgeport, D	1893–95	2 yrs.
William C. Mowry	Norwich, R	1895–97	2 yrs.
Charles Phelps	Rockville, R	1897–99	2 yrs.
Huber Clark	Willimantic, R	1899–1901	2 yrs.
Charles G. R. Vinal	Middletown, R	1901–05	4 yrs.
Theodore Bodenwein	New London, R	1905–09	4 yrs.
Matthew H. Rogers	Bridgeport, R	1909–13	4 yrs.
Albert Phillips	Stamford, D	1913–15	2 yrs.
Charles D. Burnes	Greenwich, R	1915–17	2 yrs.
*Frederick L. Perry	New Haven, R	1917–21	4 yrs.
Donald J. Warner	Salisbury, R	1921–23	2 yrs.
Francis A. Pallotti	Hartford, R	1923–29	6 yrs.
William L. Higgins	Coventry, R	1929–33	4 yrs.
*John A. Danaher	Hartford, R	1933–35	2 yrs.
*C. John Satti	New London, D	1935–39	4 yrs.
Sara B. Crawford	Westport, R	1939–41	2 yrs.
*Chase G. Woodhouse	New London, D	1941–43	2 yrs.
*Frances B. Redick	Newington, R	1943–45	2 yrs.
Charles J. Prestia	New Britain, D	1945–47	2 yrs.
*Frances B. Redick	Newington, R	1947–49	2 yrs.
*Winifred McDonald	Waterbury, D	1949–51	2 yrs.

†Died in office, June 7, 1850, and John P. C. Mather was appointed by the General Assembly, June 21, 1850 to fill the vacancy.

‡Resigned April 25, 1873, and D. W. Edgecomb was appointed to the vacancy by Governor Jewell.

Secretary of State	Town & Pol.	Term of Service	Years of Service
*Alice K. Leopold†	Weston, R	1951–53	2 yrs.-10m.-27d.
*Charles B. Keats‡	Bridgeport, R	1953–55	1 yr. - 1m.- 4d.
*Mildred P. Allen	Hartford, R	1955–	

†Resigned November 30, 1953 to become Director of Women's Bureau, U. S. Labor Dept.

‡Appointed December 1, 1953 by Governor John Lodge to fill the vacancy caused by the resignation of Alice K. Leopold.

TREASURERS

The State Treasurer receives all cash receipts of the State from the various departments and institutions. He is custodian of and responsible for all state funds. He has the responsibility of investing the monies and has the custody of all securities of the various State pension, retirement and temporary funds. He is the custodian of all deeds covering state-owned property. He has the care and management of the School and the Agricultural College Funds. He is a member of the Banking Commission, Finance Advisory Committee and a member of various Bond Commissions.

The 1955 Legislature invested in the State Treasurer the power and duty of carrying out the provisions of the Korean Veterans' Bonus Act.

He appoints a deputy treasurer who is responsible for the office in his absence. In addition, subject to provisions of Chapter 14 of the General Statutes, he appoints a Deputy Treasurer, who acts as an Investment Officer. The State Treasurer is bonded for the amount of $100,000 for the care and management of the School Fund; $200,000 as State Treasurer. The State Treasurer makes a complete report annually to the Governor of the receipts and expenditures of the State for the fiscal year ending on the 30th day of June preceding. He is elected for four years and receives an annual salary of $8,000.

The names of those who are now living are marked*.

Treasurer	Town & Pol.	Term of Service	Years of Service
Thomas Welles	Hartford, O	1639–41	2 yrs.
William Whiting	Hartford, O	1641–48	7 yrs.
Thomas Welles	Hartford, O	1648–52	4 yrs.
John Talcott	Hartford, O	1652–78	26 yrs.
William Pitkin	Hartford, O	1678–79	1 yr.
Joseph Whiting	Hartford, O	1679–1718	39 yrs.
John Whiting	Hartford, O	1718–50	32 yrs
Nathaniel Stanly	Hartford, O	1750–56	6 yrs.
Joseph Talcott	Hartford, O	1756–69	13 yrs.
John Lawrence	Hartford, O	1769–89	20 yrs
Jedediah Huntington	Norwich, O	1789–90	1 yr.
Peter Colt	New Haven, O	1790–94	4 yrs.
Andrew Kingsbury	Hartford, O	1794–1818	24 yrs.
Isaac Spencer	E. Haddam, O	1818–35	17 yrs.
Jeremiah Brown	Hartford, O	1835–38	3 yrs.
Hiram Ryder	Willington, O	1838–42	4 yrs.
Jabez L. White, Jr.	Bolton, O	1842–44	2 yrs.
Joseph B. Gilbert	Hartford, O	1844–46	2 yrs.
Alonzo W. Birge	Coventry, O	1846–47	1 yr.
Joseph B. Gilbert	Hartford, O	1847–49	2 yrs.
Henry D. Smith	Middletown, D	1849–51	2 yrs.
Thomas Clark	Coventry, W	1851–52	1 yr.
Edwin Stearns	Middletown, D	1852–54	2 yrs.
Daniel Camp	Middletown, W	1854–55	1 yr.
Arthur B. Calef	Middletown, AD	1855–56	1 yr.
Frederick P. Coe	Killingly, A	1856–57	1 yr.
Frederick S. Wildman	Danbury, R	1857–58	1 yr.
Lucius J. Hendee	Hebron, A	1858–61	3 yrs.
Ezra Dean	Woodstock, R	1861–62	1 yr.
Gabriel W. Coite	Middletown, U	1862–66	4 yrs.
Henry G. Taintor	Hampton, R	1866–67	1 yr.
Edward S. Moseley	Hampton, D	1867–69	2 yrs.
David P. Nichols	Danbury, R	1869–70	1 yr.
Charles M. Pond	Hartford, D	1870–71	1 yr.
David P. Nichols	Danbury, R	1871–73	2 yrs.

Treasurer	Town & Pol.	Term of Service	Years of Service
Wm. E. Raymond	New Canaan, R	1873–77	4 yrs.
Edwin A. Buck	Windham, D	1877–79	2 yrs.
Tallmadge Baker	S. Norwalk, R	1879–81	2 yrs.
David P. Nichols†	Danbury, R	1881–82	1 yr.
James D. Smith	Stamford, R	1882–83	1 yr.
Alfred R. Goodrich	Vernon, D	1883–85	2 yrs.
V. B. Chamberlain	New Britain, R	1885–87	2 yrs.
Alexander Warner	Ridgefield, R	1887–89	2 yrs.
E. Stevens Henry	Vernon, R	1889–93	4 yrs.
Marvin H. Sanger	Canterbury, D	1893–95	2 yrs.
George W. Hodge	Windsor, R	1895–97	2 yrs.
Charles W. Grosvenor	Pomfret, R	1897–99	2 yrs.
Charles S. Mersick	New Haven, R	1899–1901	2 yrs.
Henry H. Gallup	Norwich, R	1901–05	4 yrs.
James F. Walsh	Greenwich, R	1905–07	2 yrs.
Freeman F. Patten	Stafford, R	1907–11	4 yrs.
Costello Lippitt	Norwich, R	1911–13	2 yrs.
Edward S. Roberts	Canaan, D	1913–15	2 yrs.
F. S. Chamberlain	New Britain, R	1915–19	4 yrs.
G. Harold Gilpatric	Putnam, R	1919–24	5 yrs.-7m.-10d.
*Anson T. McCook‡	Hartford, R	1924	4 m.-21d.
Ernest E. Rogers	New London, R	1925–29	4 yrs.
*Samuel R. Spencer	Suffield, R	1929–31	2 yrs.
*Roy C. Wilcox	Meriden, R	1931–33	2 yrs.
*J. William Hope	Bridgeport, R	1933–35	2 yrs.
John S. Addis.‖	New Milford, D	1935–37	2 yrs.-9 m. 29d.
*Thomas Hewes**	Farmington, D	1937	1 m.
*Guy B. Holt	W. Hartford, D	1937–39	1 yr.-2m.-3d.
*Joseph E. Talbot	Naugatuck, R	1939–41	2 yrs.
*Frank M. Anastasio	New Haven, D	1941–43	2 yrs.
Carl M. Sharpe	Abington, R	1943–45	2 yrs.
*William T. Carroll	Torrington, D	1945–47	2 yrs.
*Joseph A. Adorno	Middletown, R	1947–55	8 yrs.
*John Ottaviano, Jr.	New Haven, R	1955–	

†Died January 2, 1882, and James D. Smith was appointed by the Governor to fill the vacancy.

‡Anson T. McCook was appointed to succeed G. Harold Gilpatric, who resigned August 16, 1924.

‖Died September 29, 1937, and Thomas Hewes was appointed by the Governor to fill the vacancy.

**Resigned November 1, 1937, and Guy B. Holt was appointed by the Governor to fill the vacancy.

COMPTROLLERS

The office of Comptroller was created in 1786 by virtue of an act of the General Assembly and thereafter until 1838 appointments to this office were made by the General Assembly. The Constitutional Amendment of 1836 provided that the Comptroller be elected by the people, in a manner similar to that of other State Officers, and since the year 1838 this method has been in effect.

Previous to the establishment of this office, orders on the Treasurer might be drawn by the Governor, or assistants, or by justices of the peace for sums under forty shillings. The Committee of the Pay-Table, which this office superseded, was originally established to liquidate and adjust accounts of expenses relating to the War of the Revolution.

The Comptroller is required to adjust and settle all public accounts and demands, excepting grants and orders of the General Assembly. The prescribing of the mode of keeping and rendering all public accounts is his responsibility. Periodically, the Comptroller renders an accounting of the State's debts and credits; examines into the collection of taxes to ascertain that all officers engaged in their assessment, or collection, are faithfully performing their duties, and reports to the General Assembly those who are remiss in this regard; presents all claims in favor of the State against estates of insolvent and deceased persons, and brings suit for the recovery of the money and property of the State.

All obligations against the State, whether they be purchase order, contract or otherwise, are approved and recorded by the Comptroller. Any purchase order, or contract, is void unless it carries, his approval and certificate that it is recorded and charged against the applicable specific appropriation and that there are sufficient unencumbered funds. A copy of such certified purchase order, or contract, is then transmitted by him to the respective vendor or contractor.

The compilation of bi-weekly employees' payrolls for all State departments and institutions is another of his responsibilities, as also is the providing of furniture, standard forms, and other necessary articles for all State offices and for the General Assembly.

At the opening of each regular session of the General Assembly, and more often if required, he submits to this body an abstract of the receipts and expenditures of the public funds for the two years ending the 30th of June preceding, and plans and estimates relating to the public expenditures, revenues and funds.

The Comptroller, by direction of the General Assembly, administers miscellaneous appropriations which, including the cost of the Comptroller's office, amount to over $6,000,000 a biennium.

He is a member and secretary of the Employees' Retirement Commission, records of which are kept in his office; a member of the Board of Canvassers and Banking Commission; a member of the State Bond Commission, a member of the Finance Advisory Board; *ex-officio*, one of the Auditors of the Treasurer's accounts.

Elected for a term of four years, the Comptroller receives an annual salary of $8,000.

The names of those who are now living are marked *.

Comptroller	Town & Pol.	Term of Service	Years of Service
James Wadsworth	Durham, O	1786–88	2 yrs.
Oliver Wolcott	Litchfield, O	1788–90	2 yrs.
Ralph Pomeroy	Coventry, O	1790–91	1 yr.
Andrew Kingsbury	Hartford, O	1791–93	2 yrs.
John Porter	Lebanon, O	1793–1806	13 yrs.
Elisha Colt	Hartford, O	1806–19	13 yrs.
James Thomas	Hartford, O	1819–30	11 yrs.
Elisha Phelps	Simsbury, O	1830–34	4 yrs.
Roger Huntington	Norwich, O	1834–35	1 yr.
Gideon Welles	Hartford, O	1835–36	1 yr.
William Field	Pomfret, O	1836–38	2 yrs.
Henry Kilbourn	Hartford, O	1838–42	4 yrs.
Gideon Welles	Hartford, O	1842–44	2 yrs.
Abijah Carrington	New Haven, O	1844–46	2 yrs.

Comptroller	Town & Pol.	Term of Service	Years of Service
Mason Cleveland	Hampton, O	1846–47	1 yr.
Abijah Catlin	Harwinton, O	1847–50	3 yrs.
Rufus G. Pinney	Stafford, D	1850–54	4 yrs.
John Dunham	Norwich, W	1854–55	1 yr.
Alexander Merrell	New London, A	1855–56	1 yr.
Edward Prentis	New London, A	1856–57	1 yr.
Joseph G. Lamb	Norwich, AR	1857–58	1 yr.
William H. Buell	Clinton, R	1858–61	3 yrs.
Leman W. Cutler	Watertown, R	1861–66	5 yrs.
Robbins Battell	Norfolk, U	1866–67	1 yr.
Jesse Olney	Stratford, D	1867–69	2 yrs.
James W. Manning	Putnam, R	1869–70	1 yr.
Seth S. Logan	Washington, D	1870–71	1 yr.
James W. Manning	Putnam, R	1871–73	2 yrs.
Alfred R. Goodrich	Vernon, D	1873–77	4 yrs.
Charles C. Hubbard	Middletown, D	1877–79	2 yrs.
Chauncey Howard	Coventry, R	1879–81	2 yrs.
Wheelock Batcheller	Winsted, R	1881–83	2 yrs.
Frank D. Sloat	New Haven, R	1883–85	2 yrs.
Luzerne I. Munson	Waterbury, R	1885–87	2 yrs.
Thomas Clark	N. Stonington, R	1887–89	2 yrs.
John B. Wright	Clinton, R	1889–91	2 yrs.
Nicholas Staub	New Milford, D	1891–95	4 yrs.
Benjamin P. Mead	New Canaan, R	1895–99	4 yrs.
Thompson S. Grant	Enfield, R	1899–1901	2 yrs.
Abiram Chamberlain	Meriden, R	1901-03	2 yrs.
William E. Seeley	Bridgeport, R	1903–05	2 yrs.
Asahel W. Mitchell	Woodbury, R	1905–07	2 yrs.
Thomas D. Bradstreet	Thomaston, R	1907–13	6 yrs.
Daniel P. Dunn	Windham, D	1913–15	2 yrs.
Morris C. Webster	Torrington, R	1915–21	6 yrs.
Harvey P. Bissell	Ridgefield, R	1921–23	2 yrs.
Frederick M. Salmon	Westport, R	1923–33	10 yrs.
Anson F. Keeler	Norwalk, R	1933–35	2 yrs.
Charles C. Swartz	Norwalk, D	1935–39	4 yrs.
*Fred R. Zeller	Stonington, R	1939–41	2 yrs.
John M. Dowe	Killingly, D	1941–43	2 yrs.
*Fred R. Zeller	Stonington, R	1943–45	2 yrs.
John M. Dowe†	Killingly, D	1945–46	1 yr.-4 m.
*Raymond S. Thatcher	E. Hampton, D	1946–47	7 m.-24 d.
*Fred R. Zeller	Stonington, R	1947–49	2 yrs.
*Raymond S. Thatcher	E. Hampton, D	1949–51	2 yrs.
*Fred R. Zeller	Stonington, R	1951–	

†Died in office May 15, 1946 and Raymond S. Thatcher was appointed by the General Assembly to fill the vacancy.

ATTORNEYS GENERAL

The office of Attorney General was created by the General Assembly of 1897. The incumbent is elected by the people, in the same manner as the other State officers and must be an attorney-at-law of at least ten years active practice at the Bar of this State.

His duties include a general supervision over all legal matters in which the State is an interested party, except those over which prosecuting officers have direction. He is required to appear for the State, the several elective State officers, the State boards, commissions, agents, etc., and institutions, in all suits and other civil proceedings, excepting upon criminal recognizances and bail bonds, in which the State is a party or is interested, or in which the official acts and doings of said officers are called in question in any court or other tribunal. He is called upon to give his opinion upon questions of law submitted to him by either branch of the General Assembly, to appear before legislative committees, when measures affecting the State treasury are pending, and take such action as he may deem to be for the best interests of the State, and act as general counsel for State officials in matters pertaining to their official duties.

He is elected for a term of four years and receives an annual salary of $12,500.

The names of those who are now living are marked*.

Attorney General	Town & Pol.	Term of Service	Years of Service
Charles Phelps	Vernon, R	1899–1903	4 yrs.
William A. King	Windham, R	1903–07	4 yrs.
Marcus H. Holcomb *a*	Southington, R	1907–10	3 yrs.-8 m.-9 d.
John H. Light *b*	Norwalk, R	1910–15	4 yrs.-3 m.-21 d.
*George E. Hinman	Windham, R	1915–19	4 yrs.
Frank E. Healy	Windsor Locks, R	1919–27	8 yrs.
Benjamin W. Alling	New Britain, R	1927–31	4 yrs.
Warren B. Burrows	Groton, R	1931–35	4 yrs.
*Edward J. Daly, *c*	Hartford, D	1935–37	2 yrs.-9 m.-22 d.
Chas. J. McLaughlin *d*	W. Hartford, D	1937–38	1 yr.-2m.
*Dennis P. O'Connor *e*	Hartford, D	1938–39	1 m.-13 d.
Francis A. Pallotti *a*	Hartford, R	1939–45	6 yrs.-6m.
*William L. Hadden *f*	West Haven, R	1945–51	5 yrs.-6 m.-20 d.
*George C. Conway *a*	Guilford, R	1951–53	2 yrs.-7 m.-20 d.
William L. Beers *g*	New Haven, R	1953–55	1 yr.-4 m.-11 d.
*John J. Bracken	Hartford, R	1955–	

a Resigned to become a judge of the Superior Court.

b Appointed September 15, 1910, by Governor Weeks, to fill unexpired term of Marcus H. Holcomb. Elected to full term of 4 years in November, 1910.

c Appointed a judge of the Superior Court, effective September 22, 1937.

d Appointed by the Governor, September 22, 1937 to fill the unexpired term of Edward J. Daly.

e Appointed by the Governor, November 21, 1938, to fill the unexpired term of Charles J. McLaughlin, who resigned to become Tax Commissioner.

f Appointed by the Governor, June 13, 1945, to fill the unexpired term of Francis A. Pallotti who resigned to become a judge of the Superior Court.

g Appointed by the Governor, to fill the unexpired term of George C. Conway, who resigned to become a judge of the Superior Court, effective August 24, 1953.

CHIEF JUSTICES

The highest court in Connecticut was the General Assembly, until 1784, when it relinquished its functions as an appellate tribunal to the upper house, which, when sitting for these purposes, was designated as the Supreme Court of Errors. The presiding officer or Chief Judge was at first the Deputy Governor, and later the Governor. In 1807 the membership of this court was completely changed by substituting, under an Act of the preceding year, the Judges of the Superior Court, the Chief Judge of which became the presiding officer. The customary appellation was for some years, Chief Judge, but in the Constitution of 1818 the term Chief Justice was employed, and confirmed a practice already established in that respect.

The names of those who are now living are marked*.

Chief Judge	Town	Term Beginning	Term Ending
Gurdon Saltonstall	New London	1711	1712
Nathan Gold	Fairfield	1712	1713
William Pitkin	Hartford	1713	1714
Nathan Gold	Fairfield	1714	1723
Peter Burr	Fairfield	1723	1725
Jonathan Law	Milford	1725	1741
Roger Wolcott	Windsor	1741	1750
Thomas Fitch	Norwalk	1750	1754
William Pitkin	Hartford	1754	1766
Jonathan Trumbull	Lebanon	1766	1769
Matthew Griswold	Lyme	1769	1784
Samuel Huntington	Norwich	1784	1785
Richard Law	New London	1785	1789
Eliphalet Dyer	Windham	1789	1793
Andrew Adams	Litchfield	1793	1798
Jesse Root	Hartford	1798	1807

THE FOLLOWING IS A LIST OF CHIEF JUSTICES SINCE THE PRESENT FORM OF ORGANIZATION WAS ADOPTED

Chief Justice	Town	Term Beginning	Term Ending
Stephen Mix Mitchell	Wethersfield	1807	1814
Tapping Reeve	Litchfield	1814	1815
Zephaniah Swift	Windham	1815	1819
Stephen Titus Hosmer	Middletown	1819	1833
David Daggett	New Haven	1833	1834
Thomas Scott Williams	Hartford	1834	1847
Samuel Church	Sharon	1847	1854
Henry Matson Waite	Lyme	1854	1857
William Lucius Storrs	Hartford	1857	1861
Joel Hinman	Waterbury	1861	1870
Thomas Belden Butler	Norwalk	1870	1873
Origen Storrs Seymour	Litchfield	1873	1874
John Duane Park	Norwich	1874	1889
Charles B. Andrews	Litchfield	1889	1901
David Torrance	Derby	1901	1907
Simeon E. Baldwin	New Haven	1907	1910

Chief Justice	Town	Term Beginning	Term Ending
Frederic B. Hall	Bridgeport	1910	1913
Samuel O. Prentice	Hartford	1913	1920
George W. Wheeler	Bridgeport	1920	1930
*William M. Maltbie	Granby	1930	1950
*Allyn L. Brown	Norwich	1950	1953
*Ernest A. Inglis	Middletown	1953	1957
*Patrick B. O'Sullivan[a]	Orange	1957	1957
*Kenneth Wynne[b]	Woodbridge	1957	

a Appointed Chief Justice effective April 16, 1957; retired by limitation of age on August 11, 1957.

b Appointed Chief Justice effective August 11, 1957 in succession to Patrick B. O'Sullivan.

SPEAKERS OF THE HOUSE OF REPRESENTATIVES OF CONNECTICUT SINCE 1819

The names of those who are now living are marked*.

Names	Town & Pol.	Years of Service
Plant, David,	Stratford, O	1819, 20
Phelps, Elisha,	Simsbury, O	1821
Beers, Seth P.,	Litchfield, O	1822, 23
Ingersoll, Ralph I.,	New Haven, O	1824
Foot, Samuel A.,	Cheshire, R	1825, 26
Young, Ebenezer,	Killingly, O	1827, 28
Phelps, Elisha,	Simsbury, O	1829
Edwards, Henry W.,	New Haven, D	1830
Welles, Martin,	Wethersfield, O	1831, 32
Ingham, Samuel,	Saybrook, O	1833
Huntington, Roger, *a*	Norwich, O	1834
Storrs, William L.,	Middletown, O	1834
Ingham, Samuel, *b*	Saybrook, O	1835
Cleveland, Chauncey F.,	Hampton, D	1835, 36
Wightman, St'lm'n K.,	Middletown, O	1837
Boardman, Wm. W.,	New Haven, W	1838, 39
McCurdy, Charles J.,	Lyme, O	1840, 41
Wightman, St'lm'n K.,	Middletown, O	1842
Billings, Noyes,	New London, O	1843
McCurdy, Charles J.,	Lyme, O	1844
Boardman, Wm. W.,	New Haven, W	1845
Beardslee, Cyrus H.,	Monroe, D	1846
Foster, LaFayette S.,	Norwich, W	1847, 48
Lewis, John C.,	Plymouth, F	1849
Seymour, Origen S.,	Litchfield, D	1850
Ingham, Samuel,	Saybrook, D	1851
Phelps, Charles B.,	Woodbury, D	1852
Eaton, William W.,	Hartford, D	1853
Foster, LaFayette S., *c*	Norwich, W	1854
Kendrick, Green,	Waterbury, W	1854
Baldwin, Austin,	Middletown, A	1855
Kendrick, Green,	Waterbury, W	1856
Bulkeley, Eliph A.,	Hartford, U	1857
Burnham, Alfred A.,	Windham, R	1858
Perry, Oliver H.,	Fairfield, R	1859, 60
Brandegee, Augustus, *d*	New London, R	1861
Deming, Henry C.,	Hartford, D	1861

a Resigned May 24, 1834, having been appointed Comptroller, and William L. Storrs was appointed to fill the vacancy.

b Resigned May 15, 1835, and Chauncey F. Cleveland was chosen to fill the vacancy.

c Resigned June 8, 1854, having been elected U. S. Senator, and Green Kendrick was chosen to fill the vacancy.

d At a special session held Oct. 9, 1861, the speaker, Mr. Brandegee, being detained from the House by illness, Mr. Deming was chosen speaker, *pro tempore*.

Names	Town & Pol.	Years of Service
Carter, Josiah M.,	Norwalk, R	1862
Cleveland, Chauncey F.,	Hampton, R	1863
Rice, John S.,	Farmington, U	1864
Foster, Eleazer K.,	New Haven, R	1865
Gallup, David,	Plainfield, U	1866
Wait, John T.,	Norwich, U	1867
Ives, Charles,	East Haven, R	1868
Platt, Orville H.,	Meriden, R	1869
Foster, LaFayette, S., *e*	Norwich, R	1870
Burnham, Alfred A.,	Windham, R	1870
Bugbee, Edwin H.,	Killingly, R	1871
Treat, Amos S.,	Woodbridge, R	1872
Eaton, William W.,	Hartford, D	1873
Doolittle, Tilton E.,	New Haven, D	1874
Durand, Charles,	Derby, R	1875
Waller, Thomas M.,	New London, D	1876
Harrison, Lynde,	Guilford, R	1877
Briscoe, Charles H.,	Enfield, R	1878
Wright, Dexter R.,	New Haven, R	1879
Marcy, Dwight,	Vernon, R	1880
Case, William C.,	Granby, R	1881
Hall, John M.,	Windham, R	1882
Pine, Charles H.,	Derby, R	1883
Harrison, Henry B.,	New Haven, R	1884
Simonds, William Edgar,	Canton, R	1885
Tibbits, John A.,	New London, R	1886
Hoyt, Heusted W. R..	Greenwich, R	1887
Perry, John H.,	Fairfield, R	1889
Paige, Allen W.,	Huntington, R	1891
Brooks, Isaac W.,	Torrington, R	1893
Fessenden, Samuel,	Stamford, R	1895
Barbour, Joseph L.,	Hartford, R	1897
Brandegee, Frank B.,	New London, R	1899
Light, John H.,	Norwalk, R	1901
Kenealy, Michael,	Stamford, R	1903
Holcomb, Marcus H.,	Southington, R	1905
*Tilson, John Q.,	New Haven, R	1907
Banks, Elmore S.,	Fairfield, R	1909
*Scott, Frederick A.,	Plymouth, R	1911
Webster, Morris C.,	Harwinton, R	1913
Healy, Frank E.,	Windsor Locks, R	1915, 17
Walsh, James F.,	Greenwich, R	1919
Huxford, Frederick W.,	Stamford, R	1921
Nickerson, Leonard J.,	Cornwall, R	1923
Darbie, Elbert L.,	Killingly, R	1925
Hill, John H.,	Shelton, R	1927
*Eddy, Samuel A.,	North Canaan, R	1929

e Resigned June 16, 1870, having been chosen Judge of Supreme Court of Errors and Alfred A. Burnham of Windham was chosen to fill the vacancy.

Names	Town & Pol.	Years of Service
*Alcorn, Howard W.,	Suffield, R	1931
*Hanna, William,	Bethel, R	1933, 35
Bell, J. Mortimer,	Salisbury R	1937
*Howe, Walter,	Litchfield, R	1939
*Alcorn, Hugh Mead, Jr.,	Suffield, R	1941
Mitchell, Harold E.,	West Hartford, R	1943
*Marsh, E. Lea, Jr.,	Old Lyme, R	1945
Holbrook, Frederick H.,	Madison, R	1947
*Thim, John R.,	Hamden, R	1949
*Sprague, Mansfield D.,	New Canaan, R	1951
*Tanner, Arthur E. B.,	Woodbury, R	1953
*Cowles, W. Sheffield,	Farmington, R	1955
*Brown, Nelson C. L. II,	Groton, R	1957

AREA, POPULATION, CAPITALS AND ELECTED OFFICIALS OF THE STATES

ALABAMA

(The Yellowhammer State)

Capital, Montgomery — Area, 51,078 Sq. M. — Population, 3,061,743

Motto, *Audemus Jura Nostra Defendere* (We Dare Defend Our Rights) — Flower, Goldenrod

Office	*Name*	*Pol.*	*Salary*	*Term Ends*
Governor	James E. Folsom	Dem.	$12,000	Jan. 1959
Lieut. Governor	W. G. Hardwick	Dem.	*	Jan. 1959
Secretary of State	Mary Texas Hurt Garner	Dem.	6,000	Jan. 1959
Treasurer	John Brandon	Dem.	6,000	Jan. 1959
Comptroller	John Graves	Dem.	9,000	Appointive
Attorney General	John Patterson	Dem.	10,000	Jan. 1959

*$30 per diem.

ARIZONA

(The Grand Canyon State)

Capital, Phoenix — Area, 113,909 Sq. M. — Population, 749,587

Motto, *Ditat Deus* (God Enriches) — Flower, Saguaro Cactus

Office	*Name*	*Pol.*	*Salary*	*Term Ends*
Governor	Ernest W. McFarland	Dem.	$18,500	Jan. 1959
Lieut. Governor	None			
Secretary of State	Wesley Bolin	Dem.	9,600	Jan. 1959
Treasurer	J. W. Kelly	Dem.	7,500	Jan. 1959
Auditor	Jewel W. Jordan	Dem.	9,600	Jan. 1959
Attorney General	Robert Morrison	Dem.	12,500	Jan. 1959

ARKANSAS

(The Wonder State)

Capital, Little Rock — Area, 53,102 Sq. M. — Population, 1,909,511

Motto, *Regnat Populus* (The People Rule) — Flower, Apple Blossom

Office	*Name*	*Pol.*	*Salary*	*Term Ends*
Governor	Orval E. Faubus	Dem.	$10,000	Jan. 1959
Lieut. Governor	Nathan Gordon	Dem.	2,500	Jan. 1959
Secretary of State	C. G. Hall	Dem.	5,000	Jan. 1959
Treasurer	J. Vance Clayton	Dem.	5,000	Jan. 1959
Auditor	Jimmie "Red" Jones	Dem.	5,000	Jan. 1959
Attorney General	Bruce Bennett	Dem.	6,000	Jan. 1959

CALIFORNIA

(The Golden State)

Capital, Sacramento — Area, 156,803 Sq. M. — Population, 10,586,223

Motto, *Eureka* (I Have Found It) — Flower, Golden Poppy

Office	*Name*	*Pol.*	*Salary*	*Term Ends*
Governor	Goodwin J. Knight	Rep.	$25,000	Jan. 1959
Lieut. Governor	Harold J. Powers	Rep.	14,000	Jan. 1959
Secretary of State	Frank M. Jordan	Rep.	14,000	Jan. 1959
Treasurer	A. Ronald Button	Rep.	14,000	Jan. 1959
Comptroller	Robert C. Kirkwood	Rep.	16,000	Jan. 1959
Attorney General	Edmund G. Brown	Dem.	23,000	Jan. 1959

COLORADO

(The Centennial State)

Capital, Denver — Area, 103,658 Sq. M. — Population, 1,325,089

Motto, *Nil Sine Numine* (Nothing Without the Deity) — Flower, Blue Columbine

Office	*Name*	*Pol.*	*Salary*	*Term Ends*
Governor	Stephen L. R. McNichols	Dem.	$17,500	Jan. 1959
Lieut. Governor	Frank L. Hays	Rep.	3,600	Jan. 1959
Secretary of State	George J. Baker	Dem.	8,000	Jan. 1959
Treasurer	Homer F. Bedford	Dem.	8,000	Jan. 1959
Auditor	Earl E. Ewing	Rep.	8,000	Jan. 1959
Attorney General	Duke W. Dunbar	Rep.	9,000	Jan. 1959

CONNECTICUT

(The Constitution State)

Capital, Hartford — Area, 5,009 Sq. M. — Population, 2,007,280

Motto, *Qui Transtulit Sustinet* (He Who Transplanted Still Sustains) — Flower, Mountain Laurel

Office	*Name*	*Pol.*	*Salary*	*Term Ends*
Governor	Abraham Ribicoff	Dem.	$15,000	Jan. 1959
Lieut. Governor	Charles W. Jewett	Rep.	5,000	Jan. 1959
Secretary of State	Mildred P. Allen	Rep.	8,000	Jan. 1959
Treasurer	John Ottaviano, Jr.	Rep.	8,000	Jan. 1959
Comptroller	Fred R. Zeller	Rep.	8,000	Jan. 1959
Attorney General	John J. Bracken	Rep.	12,500	Jan. 1959

DELAWARE

(The Diamond State)

Capital, Dover — Area, 2,399.2 Sq. M. — Population, 318,085

Motto, Liberty and Independence — Flower, Peach Blossom

Office	*Name*	*Pol.*	*Salary*	*Term Ends*
Governor	J. Caleb Boggs	Rep.	$17,500	Jan. 1961
Lieut. Governor	David P. Buckson	Rep.	1,000	Jan. 1961
Secretary of State	John N. McDowell	Rep.	8,000	*
Treasurer	Vera G. Davis	Rep.	6,000	Jan. 1959
Auditor	Dale E. Wheatley	Rep.	6,000	Jan. 1959
Attorney General	Joseph Donald Craven	Dem.	10,000	Jan. 1959

*Serves at the pleasure of the Governor.

FLORIDA

(The Sunshine State)

Capital, Tallahassee — Area, 58,560 Sq. M. — Population, 2,771,305

Motto, In God We Trust — Flower, Orange Blossom

Office	*Name*	*Pol.*	*Salary*	*Term Ends*
Governor	LeRoy Collins	Dem.	$20,000	Jan. 1961
Lieut. Governor	None			
Secretary of State	R. A. Gray	Dem.	15,000	Jan. 1961
Treasurer	J. Edwin Larson	Dem.	15,000	Jan. 1961
Comptroller	Ray E. Green	Dem.	15,000	Jan. 1961
Attorney General	Richard W. Ervin	Dem.	15,000	Jan. 1961

GEORGIA

(The Empire State of the South)

Capital, Atlanta — Area, 58,876 Sq. M. — Population, 3,444,578

Motto, Wisdom, Justice and Moderation — Flower, Cherokee Rose

Office	*Name*	*Pol.*	*Salary*	*Term Ends*
Governor	Marvin Griffin	Dem.	$12,000	Jan. 1959
Lieut. Governor	S. Ernest Vandiver	Dem.	2,000	Jan. 1959
Secretary of State	Ben W. Fortson, Jr.	Dem.	7,500	Jan. 1959
Treasurer	George B. Hamilton	Dem.	7,500	Jan. 1959
Comptroller	Zack D. Cravey	Dem.	7,500	Jan. 1959
Attorney General	Eugene Cook	Dem	7,500	Jan. 1959

IDAHO

(The Gem State)

Capital, Boise — Area, 83,354 Sq. M. — Population, 588,637

Motto, *Esto Perpetua* (It is Forever) — Flower, Syringa

Office	*Name*	*Pol.*	*Salary*	*Term Ends*
Governor	Robert E. Smylie	Rep.	$10,000	Jan. 1959
Lieut. Governor	J. Berkley Larson	Rep.	*	Jan. 1959
Secretary of State	Jas. H. Young	Rep.	6,500	Jan. 1959
Treasurer	Ruth G. Moon	Dem	6,500	Jan. 1959
Auditor	N. P. Nielson	Rep.	6,500	Jan. 1959
Attorney General	Graydon Smith	Rep.	7,500	Jan. 1959

*Receives compensation while acting as Governor, and per diem during legislative sessions.

ILLINOIS

(The Prairie State)

Capital, Springfield — Area, 55,947 Sq. M. — Population, 8,712,176

Motto, State Sovereignty, National Union — Flower, Violet

Office	*Name*	*Pol.*	*Salary*	*Term Ends*
Governor	William G. Stratton	Rep.	$25,000	Jan. 1961
Lieut. Governor	John William Chapman	Rep.	12,500	Jan. 1961
Secretary of State	Charles F. Carpentier	Rep.	16,000	Jan. 1961
Treasurer	Elmer J. Hoffman	Rep.	16,000	Jan. 1959
Auditor	Elbert S. Smith	Rep.	16,000	Jan. 1961
Attorney General	Latham Castle	Rep.	16,000	Jan. 1961

INDIANA

(The Hoosier State)

Capital, Indianapolis — Area, 36,291 Sq. M. — Population, 3,934,224

Motto, The Crossroads of America — Flower, Peony

Office	*Name*	*Pol.*	*Salary*	*Term Ends*
Governor	Harold W. Handley	Rep.	$15,000	Jan. 1961
Lieut. Governor	Crawford F. Parker	Rep.	11,500	Jan. 1961
Secretary of State	Frank A. Lenning	Rep.	11,500	Dec. 1958
Treasurer	Adolph L. Fossler	Rep.	11,500	Feb. 1959
Auditor	Roy T. Combs	Rep.	11,500	Dec. 1958
Attorney General	Edwin K. Steers	Rep.	11,500	Jan. 1961

IOWA

(The Hawkeye State)

Capital, Des Moines — Area, 56,200 Sq. M. — Population, 2,621,073

Motto, Our Liberties We Prize and Our Rights We Will Maintain — Flower, Wild Rose

Office	*Name*	*Pol.*	*Salary*	*Term Ends*
Governor	Herschel C. Loveless	Dem.	$12,500	Jan. 1959
Lieut. Governor	W. H. Nicholas	Rep.	4,000	Jan. 1959
Secretary of State	Melvin D. Synhorst	Rep.	7,500	Jan. 1959
Treasurer	M. L. Abrahamson	Rep.	7,500	Jan. 1959
Comptroller	Glenn Sarsfield		9,000	*
Attorney General	Norman A. Erbe	Rep.	8,500	Jan. 1959

*Appointed by the Governor.

KANSAS

(The Sunflower State)

Capital, Topeka — Area, 82,158 Sq. M. — Population, 1,905,299

Motto, *Ad Astra Per Aspera* (To the Stars Through Difficulties) — Flower, Sunflower

Office	*Name*	*Pol.*	*Salary*	*Term Ends*
Governor	George Docking	Dem.	$15,000	Jan. 1959
Lieut. Governor	Joseph W. Henkle, Sr.	Dem.	2,400	Jan. 1959
Secretary of State	Paul R. Shanahan	Rep.	7,500	Jan. 1959
Treasurer	Richard T. Fadely	Rep.	7,500	Jan. 1959
Auditor	George Robb	Rep.	7,500	Jan. 1959
Attorney General	John Anderson, Jr.	Rep.	8,500	Jan. 1959

KENTUCKY

(The Blue Grass State)

Capital, Frankfort — Area, 40,395 Sq. M. — Population, 2,944,806

Motto, United We Stand, Divided We Fall — Flower, Goldenrod

Office	*Name*	*Pol.*	*Salary*	*Term Ends*
Governor	Albert B. Chandler	Dem.	$15,000	Dec. 1959
Lieut. Governor	Harry Lee Waterfield	Dem.	6,000	Dec. 1959
Secretary of State	Thelma L. Stovall	Dem.	9,000	Jan. 1960
Treasurer	Henry H. Carter	Dem.	9,000	Jan. 1960
Attorney General	Joe M. Ferguson	Dem.	11,000	Jan. 1960

LOUISIANA

(The Pelican State)

Capital, Baton Rouge — Area, 48,523 Sq. M. — Population, 2,942,496

Motto, Union, Justice and Confidence — Flower, Magnolia

Office	*Name*	*Pol.*	*Salary*	*Term Ends*
Governor	Earl K. Long	Dem.	$18,000	May, 1960
Lieut. Governor	Lether E. Frazar	Dem.	12,000	May, 1960
Secretary of State	Wade O. Martin, Jr.	Dem.	15,000	May, 1960
Treasurer	A. P. Tugwell	Dem.	12,000	May, 1960
Auditor	William J. Dodd	Dem.	12,000	May, 1960
Attorney General	Jack P. F. Gremillion	Dem.	15,000	May, 1960

MAINE

(The Pine Tree State)

Capital, Augusta — Area, 32,562 Sq. M. — Population, 913,774

Motto, *Dirigo* (I Direct or Guide) — Flower, Pine Cone and Tassel

Office	*Name*	*Pol.*	*Salary*	*Term Ends*
Governor	Edmund S. Muskie	Dem.	$10,000	Jan. 1959
Lieut. Governor	None			
Secretary of State	Harold I. Goss	Rep.	8,000	Jan. 1959
Treasurer	Frank S. Carpenter	Rep.	6,000	Jan. 1959
Comptroller	Harlan H. Harris	Rep.	8,580	Indefinite
Attorney General	Frank F. Harding	Rep.	8,000	Jan. 1959

MARYLAND

(The Old Line State)

Capital, Annapolis — Area, 10,577 Sq. M. — Population, 2,343,001

Motto, *Scuto Bonae Voluntatis Tuae Coronasi Nos* — Flower, Black-eyed Susan
(With the Shield of Thy Good-will Thou Hast Covered Us)

Office	*Name*	*Pol.*	*Salary*	*Term Ends*
Governor	Theodore R. McKeldin	Rep.	$15,000	Jan. 1959
Lieut. Governor	None			
Secretary of State	Claude B. Hellmann	Rep.	10,000	Jan. 1959
Treasurer	Hooper S. Miles	Dem.	2,500	Jan. 1959
Comptroller	J. Millard Tawes	Dem.	12,000	Dec. 1958
Attorney General	C. Ferdinand Sybert	Dem.	12,000	Jan. 1959

MASSACHUSETTS

(The Bay State)

Capital, Boston — Area, 8,257 Sq. M. — Population, 4,690,514

Motto, *Ense Petit Placidam Sub Libertate Quietem* — Flower, Mayflower
(By the Sword We Seek Peace but Peace Only Under Liberty)

Office	*Name*	*Pol.*	*Salary*	*Term Ends*
Governor	Foster Furcolo	Dem.	$20,000	Jan. 1959
Lieut. Governor	Robert F. Murphy	Dem.	11,000	Jan. 1959
Secretary of State	Edward J. Cronin	Dem.	11,000	Jan. 1959
Treasurer	John F. Kennedy	Dem.	11,000	Jan. 1959
Auditor	Thomas J. Buckley	Dem.	11,000	Jan. 1959
Attorney General	George Fingold	Rep.	15,000	Jan. 1959

MICHIGAN

(The Wolverine State)

Capital, Lansing — Area, 57,022 Sq. M. — Population, 6,372,009

Motto, *Si Quaeris Peninsulam Amoenam Circumspice* — Flower, Apple Blossom
(If You Seek a Pleasant Peninsula, Look About You)

Office	*Name*	*Pol.*	*Salary*	*Term Ends*
Governor	G. Mennen Williams	Dem.	$22,500	Dec. 1958
Lieut. Governor	Philip A. Hart	Dem.	8,500	Dec. 1958
Secretary of State	James M. Hare	Dem.	12,500	Dec. 1958
Treasurer	Sanford A. Brown	Dem.	12,500	Dec. 1958
Auditor General	Frank S. Szymanski	Dem.	12,500	Dec. 1958
Attorney General	Thomas M. Kavanagh	Dem.	12,500	Dec. 1958

MINNESOTA

(The Gopher State)

Capital, St. Paul — Area, 84,068 Sq. M. — Population, 2,982,483

Motto, *L'Etoile Du Nord* (Star of the North) — Flower, Moccasin Flower

Office	*Name*	*Pol.*	*Salary*	*Term Ends*
Governor	Orville L. Freeman	D.F.L.	$19,000	Jan. 1959
Lieut. Governor	Karl F. Rolvaag	D.F.L.	4,800	Jan. 1959
Secretary of State	Joseph L. Donovan	D.F.L.	14,500	Jan. 1959
Treasurer	Val Bjornson	Rep.	14,500	Jan. 1959
Auditor	Stafford King	Rep.	14,500	Jan. 1959
Attorney General	Miles Lord	Rep.	16,000	Jan. 1959

MISSISSIPPI

(The Magnolia State)

Capital, Jackson — Area, 47,716 Sq. M. — Population, 2,178,914

Motto, *Virtute Et Armis* (By Valor and Arms) — Flower, Magnolia

Office	*Name*	*Pol.*	*Salary*	*Term Ends*
Governor	J. P. Coleman	Dem.	$15,000	Jan. 1960
Lieut. Governor	Carroll Gartin	Dem.	*	Jan. 1960
Secretary of State	Heber Ladner	Dem.	8,250	Jan. 1960
Treasurer	Robert D. Morrow	Dem.	8,250	Jan. 1960
Auditor	Boyd Golding	Dem.	8,250	Jan. 1960
Attorney General	Joe T. Patterson	Dem.	10,000	Jan. 1960

*$4,500 per session and $22.50 per day for extraordinary session, plus certain mileages.

MISSOURI

(The "Show Me" State)

Capital, Jefferson City — Area, 69,226 Sq. M. — Population, 3,954,653

Motto, *Salus Populi Suprema Lex Esto* (The Welfare of the People shall be the Supreme Law) — Flower, Hawthorn

Office	*Name*	*Pol.*	*Salary*	*Term Ends*
Governor	James T. Blair, Jr.	Dem.	$25,000	Jan. 1961
Lieut. Governor	Edward V. Long	Dem.	12,000	Jan. 1961
Secretary of State	Walter H. Toberman	Dem.	15,000	Jan. 1961
Treasurer	M. E. Morris	Dem.	15,000	Jan. 1961
Auditor	Haskell Holman	Dem.	7,500*	Jan. 1959
Attorney General	John M. Dalton	Dem.	15,000	Jan. 1961

*Salary will be $15,000 January, 1959.

MONTANA

(The Treasure State)

Capital, Helena — Area, 146,316 Sq. M. — Population, 591,024

Motto, *Oro Y Plata* (Gold and Silver) — Flower, Bitter Root

Office	*Name*	*Pol.*	*Salary*	*Term Ends*
Governor	J. Hugo Aronson	Rep.	$12,500	Dec. 1960
Lieut. Governor	Paul Cannon	Dem.	*	Dec. 1960
Secretary of State	Frank Murray	Dem.	7,500	Dec. 1960
Treasurer	Horace F. Casey	Dem.	7,500	Dec. 1960
Comptroller	Frank Francis		7,000	Appointive
Attorney General	Forrest H. Anderson	Dem.	9,000	Dec. 1960

*Same salary as the Governor when acting as Governor.

NEBRASKA

(The Cornhusker State)

Capital, Lincoln — Area, 77,237 Sq. M. — Population, 1,325,510

Motto, Equality Before the Law — Flower, Goldenrod

Office	*Name*	*Pol.*	*Salary*	*Term Ends*
Governor	Victor E. Anderson	Rep.	$11,000	Jan. 1959
Lieut. Governor	Dwight W. Burney	Rep.	1,744	Jan. 1959
Secretary of State	Frank Marsh	Rep.	6,500	Jan. 1959
Treasurer	Ralph Hill	Rep.	6,500	Jan. 1959
Auditor	Ray C. Johnson	Rep.	6,500	Jan. 1959
Attorney General	Clarence S. Beck	Rep.	6,500	Jan. 1959

NEVADA

(The Sagebrush State)

Capital, Carson City — Area, 110,000 Sq. M. — Population, 160,083

Motto, All for Our Country — Flower, Sagebrush

Office	*Name*	*Pol.*	*Salary*	*Term Ends*
Governor	Charles H. Russell	Rep.	$18,500	Jan. 1959
Lieut. Governor	Rex Bell	Rep.	2,400	Jan. 1959
Secretary of State	John Koontz	Dem.	10,000	Jan. 1959
Treasurer	Dan W. Franks	Dem.	10,000	Jan. 1959
Comptroller	Peter Merialdo	Rep.	10,000	Jan. 1959
Attorney General	Harvey Dickerson	Dem.	13,500	Jan. 1959

NEW HAMPSHIRE

(The Granite State)

Capital, Concord — Area, 9,017 Sq. M. — Population, 533,242

Motto, Live Free or Die — Flower, Purple Lilac

Office	*Name*	*Pol.*	*Salary*	*Term Ends*
Governor	Lane Dwinell	Rep.	$12,000	Jan. 1959
Lieut. Governor	None			
Secretary of State	Harry E. Jackson	Rep.	8,050	Jan. 1959
Treasurer	Alfred S. Cloues	Rep.	8,050	Jan. 1959
Comptroller	Arthur E. Bean	Rep.	10,350	Dec. 1957
Attorney General	Louis C. Wyman	Rep.	10,350	Dec 1960

NEW JERSEY

(The Garden State)

Capital, Trenton — Area, 7,522 Sq. M. — Population, 4,835,329

Motto, Liberty and Prosperity — Flower, Violet

Office	*Name*	*Pol.*	*Salary*	*Term Ends*
Governor	Robert B. Meyner	Dem.	$30,000	Jan. 1958
Lieut. Governor	None			
Secretary of State	Edward J. Patten	Dem.	15,000	Jan. 1958
Treasurer	Aaron K. Neeld, Acting			
Attorney General	Grover C. Richman, Jr.	Dem.	20,000	Jan. 1958

NEW MEXICO

(Land of Enchantment)

Capital, Santa Fe — Area, 121,666 Sq. M. — Population, 681,187

Motto, *Crescit Eundo* (We Grow as We Go) — Flower, Yucca

Office	*Name*	*Pol.*	*Salary*	*Term Ends*
Governor	Edwin L. Mechem	Rep.	$17,500	Jan. 1959
Lieut. Governor	None			
Secretary of State	Natalie Smith Buck	Dem.	10,000	Jan. 1959
Treasurer	Joseph B. Grant	Dem.	10,000	Jan. 1959
Auditor	James D. Hannah	Dem.	11,000	Jan. 1959
Comptroller	Edward M. Hartman	Rep.	12,000	Appointive
Attorney General	Fred M. Standley	Dem.	12,000	Jan. 1959

NEW YORK

(The Empire State)

Capital, Albany — Area, 49,576 Sq. M. — Population, 14,830,192

Motto, *Excelsior* (Higher) — Flower, Rose

Office	*Name*	*Pol.*	*Salary*	*Term Ends*
Governor	Averell Harriman	Dem.	$50,000	Dec. 1958
Lieut. Governor	George B. De Luca	Dem.	20,000	Dec. 1958
Secretary of State	Carmine G. DeSapio	Dem.	18,500	*
Comptroller	Arthur Levitt	Dem.	25,000	Dec. 1958
Attorney General	Louis J. Lefkowitz	Rep.	25,000	Dec. 1958

*Appointed by the Governor.

NORTH CAROLINA

(The Tar Heel State)

Capital, Raleigh — Area, 52,712 Sq. M. — Population, 4,061,929

Motto, *Esse Quam Videri* (To Be Rather Than To Seem) — Flower, Dogwood

Office	*Name*	*Pol.*	*Salary*	*Term Ends*
Governor	Luther H. Hodges	Dem.	$15,000	Dec 1960
Lieut. Governor	Luther E. Barnhardt	Dem.	2,100	Dec. 1960
Secretary of State	Thad Eure	Dem.	12,000	Dec. 1960
Treasurer	Edwin Gill	Dem.	12,000	Dec. 1960
Auditor	Henry L. Bridges	Dem.	12,000	Dec. 1966
Attorney General	George B. Patton	Dem.	13,500	Dec. 1960

NORTH DAKOTA

(Sioux State, Flickertail State)

Capital, Bismarck — Area, 70,665 Sq. M. — Population, 619,636

Motto, Liberty and Union, Now and Forever, One and Inseparable — Flower, Wild Prairie Rose

Office	*Name*	*Pol.*	*Salary*	*Term Ends*
Governor	John E. Davis	Rep.	$9,000	Jan. 1959
Lieut. Governor	Clyde Duffy	Rep.	1,600	Jan. 1959
Secretary of State	Ben Meier	Rep.	6,000	Jan. 1959
Treasurer	Albert Jacobson	Rep.	6,000	Jan. 1959
Attorney General	Leslie R. Burgum	Rep.	8,500	Jan. 1959

OHIO

(The Buckeye State)

Capital, Columbus — Area, 41,000 Sq. M. — Population, 7,946,627

Motto, None — Flower, Scarlet Carnation

Office	*Name*	*Pol.*	*Salary*	*Term Ends*
Governor	C. William O'Neill	Rep.	$25,000	Jan. 1959
Lieut. Governor	Paul M. Herbert	Rep.	8,000	Jan. 1959
Secretary of State	Ted W. Brown	Rep.	15,000	Jan. 1959
Treasurer	Roger W. Tracy	Rep.	15,000	Jan. 1959
Auditor	James A. Rhodes	Rep.	15,000	Jan. 1961
Attorney General	William Saxbe	Rep.	15,000	Jan. 1959

OKLAHOMA

(The Sooner State)

Capital, Oklahoma City — Area, 69,919 Sq. M. — Population, 2,233,351

Motto, *Labor Omnia Vincit* (Labor Conquers All Things) — Flower, Mistletoe

Office	*Name*	*Pol.*	*Salary*	*Term Ends*
Governor	Raymond Gary	Dem.	$15,000	Jan. 1959
Lieut. Governor	Cowboy Pink Williams	Dem.	3,000*	Jan. 1959
Secretary of State	Andy Anderson	Dem.	6,000	Jan. 1959
Treasurer	John D. Conner	Dem.	7,200	Jan. 1959
Budget Director	Burton Logan	Dem.	10,000	Jan. 1959
Attorney General	Mac Q. Williamson	Dem.	12,000	Jan. 1959

*Plus same salary as governor when acting as governor.

OREGON

(The Beaver State)

Capital, Salem — Area, 96,981 Sq. M. — Population, 1,521,341

Motto, The Union — Flower, Oregon Grape

Office	*Name*	*Pol.*	*Salary*	*Term Ends*
Governor	Robert D. Holmes	Dem.	$15,000	Jan. 1959
Lieut. Governor	None			
Secretary of State	Mark O. Hatfield	Rep.	11,000	Jan. 1961
Treasurer	Sig Unander	Rep.	11,000	Jan. 1961
Attorney General	Robert Y. Thornton	Dem.	11,000	Jan. 1961

PENNSYLVANIA

(The Keystone State)

Capital, Harrisburg — Area, 45,302.33 Sq. M. — Population, 10,498,012

Motto, Virtue, Liberty and Independence — Flower, Mountain Laurel

Office	*Name*	*Pol.*	*Salary*	*Term Ends*
Governor	George M. Leader	Dem.	$25,000	Jan. 1959
Lieut. Governor	Roy E. Furman	Dem.	15,000	Jan. 1959
Sec. of Commonwealth	James A. Finnegan*	Dem.	20,000	When superseded
Treasurer	Robert F. Kent	Rep.	22,500	May 1961
Auditor	Charles C. Smith	Rep.	22,500	May 1961
Attorney General	Thomas D. McBride*	Dem.	20,000	When superseded

*Appointed by Governor, subject to confirmation by two-thirds of the Senate.

RHODE ISLAND

(Little Rhody)

Capital, Providence — Area, 1,214 Sq. M. — Population, 791,896

Motto, Hope — Flower, Violet

Office	*Name*	*Pol.*	*Salary*	*Term Ends*
Governor	Dennis J. Roberts	Dem.	$15,000	Jan. 1959
Lieut. Governor	Armand H. Cote	Dem.	5,000	Jan. 1959
Secretary of State	John A. Notte, Jr.	Dem.	9,000	Jan. 1959
Attorney General	William E. Powers	Dem.	11,000	Jan. 1959

SOUTH CAROLINA

(The Palmetto State)

Capital, Columbia — Area, 31,055 Sq. M. — Population, 2,117,027

Motto, *Animus Opibusque Parati* (Prepared in Mind and Resources) — Flower, Yellow Jessamine

Office	*Name*	*Pol.*	*Salary*	*Term Ends*
Governor	George Bell Timmerman, Jr.	Dem.	$15,000	Jan. 1959
Lieut. Governor	Ernest F. Hollings	Dem.	1,000	Jan. 1959
Secretary of State	O. Frank Thornton	Dem.	10,000	Jan. 1959
Treasurer	Jeff B. Bates	Dem.	10,000	Jan. 1959
Comptroller	E. C. Rhodes	Dem.	10,000	Jan. 1959
Attorney General	T. C. Callison	Dem.	10,000	Jan. 1959

SOUTH DAKOTA

(The Sunshine or Coyote State)

Capital, Pierre — Area, 77,615 Sq. M. — Population, 652,740

Motto, Under God the People Rule — Flower, American Pasque Flower

Office	*Name*	*Pol.*	*Salary*	*Term Ends*
Governor	Joe Foss	Rep.	$13,000	Jan. 1959
Lieut. Governor	Roy Houck	Rep.	2,100	Jan. 1959
Secretary of State	Clara Halls	Rep.	6,300	Jan. 1959
Treasurer	Ed T. Elkins	Rep.	6,300	Jan. 1959
Auditor	F. A. Allbee	Rep.	6,300	Jan. 1959
Attorney General	Phil Saunders	Rep.	7,875	Jan. 1959

TENNESSEE

(The Volunteer State)

Capital, Nashville — Area, 42,246 Sq. M. — Population, 3,291,718

Motto, Agriculture, Commerce — Flower, Iris

Office	*Name*	*Pol.*	*Salary*	*Term Ends*
Governor	Frank G. Clement	Dem.	$12,000	Jan. 1959
Lieut. Governor	Jared Maddux	Dem.	*	Jan. 1959
Secretary of State	Joe C. Carr	Dem.	10,000	Jan. 1961
Treasurer	Ramon T. Davis	Dem.	10,000	Jan. 1959
Comptroller	William Snodgrass	Dem.	10,000	Jan. 1959
Attorney General	George McCanless	Dem.	12,000	Jan. 1960

*$1.00 per year.

TEXAS

(The Lone Star State)

Capital, Austin — Area, 267,339 Sq. M. — Population, 7,711,194

Motto, Friendship — Flower, Bluebonnet

Office	*Name*	*Pol.*	*Salary*	*Term Ends*
Governor	Price Daniel	Dem.	$25,000	Dec. 1958
Lieut. Governor	Ben Ramsey	Dem.	*	Dec. 1958
Secretary of State	Zollie Steakley	Dem.	15,000	Dec. 1958
Treasurer	Jesse James	Dem.	17,500	Dec. 1958
Comptroller	Robert S. Calvert	Dem.	17,500	Dec. 1958
Attorney General	Will Wilson	Dem.	20,000	Dec. 1958

*Receives $25 a day when acting as President of the Senate, Governor's salary when acting as Governor.

UTAH

(The Beehive State)

Capital, Salt Lake City — Area, 84,990 Sq. M. — Population, 688,862

Motto, Industry — Flower, Sego Lily

Office	*Name*	*Pol.*	*Salary*	*Term Ends*
Governor	George Dewey Clyde	Rep.	$12,000	Jan. 1961
Lieut. Governor	None			
Secretary of State	Lamont F. Toronto	Rep.	9,500	Jan. 1961
Treasurer	Sherman J. Preece	Rep.	7,500	Jan. 1961
Auditor	Sid Lambourne	Rep.	7,500	Jan. 1961
Attorney General	E. R. Callister	Rep.	10,000	Jan. 1961

VERMONT

(The Green Mountain State)

Capital, Montpelier — Area, 9,609 Sq. M. — Population, 377,747

Motto, Freedom and Unity — Flower, Red Clover

Office	*Name*	*Pol.*	*Salary*	*Term Ends*
Governor	Joseph B. Johnson	Rep.	$11,500	Jan. 1959
Lieut. Governor	Robert T. Stafford	Rep.	*	Jan. 1959
Secretary of State	Howard E. Armstrong	Rep.	7,500	Jan. 1959
Treasurer	George H. Amidon	Rep.	7,500	Jan. 1959
Auditor	David V. Anderson	Rep.	7,500	Jan. 1959
Attorney General	Frederick M. Reed	Rep.	7,500	Jan. 1959

*Receives $140 per week during legislative session.

VIRGINIA

(The Old Dominion)

Capital, Richmond — Area, 42,627 Sq. M. — Population, 3,318,680

Motto, *Sic Semper Tyrannis* (Thus Always to Tyrants) — Flower, American Dogwood

Office	*Name*	*Pol.*	*Salary*	*Term Ends*
Governor	Thomas B. Stanley	Dem.	$17,500	Jan. 1958
Lieut. Governor	A. E. S. Stephens	Dem.	1,260	Jan. 1958
Secretary of State	Martha Bell Conway	Dem.	6,500	Jan. 1958
Treasurer	Jesse W. Dillon	Dem.	9,500	Jan. 1958
Comptroller	Sidney C. Day, Jr.	Dem.	11,000	Jan. 1958
Attorney General	J. Lindsay Almond, Jr.	Dem.	12,500	Jan. 1958

WASHINGTON

(The Evergreen State)

Capital, Olympia — Area, 68,192 Sq. M. — Population, 2,378,963

Motto, *Al-ki* (Bye and Bye) — Flower, Rhododendron

Office	*Name*	*Pol.*	*Salary*	*Term Ends*
Governor	Albert D. Rosellini	Dem.	$15,000*	Jan. 1961
Lieut. Governor	John A. Cherberg	Dem.	6,000	Jan. 1961
Secretary of State	Victor A. Meyers	Dem.	8,500	Jan. 1961
Treasurer	Tom Martin	Dem.	8,500	Jan. 1961
Auditor	Cliff Yelle	Dem.	8,500	Jan. 1961
Attorney General	John J. O'Connell	Dem.	10,000	Jan. 1961

*Plus $12,000 annually for maintenance of Governor's Mansion.

WEST VIRGINIA

(The Mountain State)

Capital, Charleston — Area, 24,282.45 Sq. M. — Population, 2,005,552

Motto, *Montani Semper Liberi* (Mountaineers Always Free) — Flower, Rhododendron

Office	*Name*	*Pol.*	*Salary*	*Term Ends*
Governor	Cecil H. Underwood	Rep.	$17,500	Jan. 1961
Lieut. Governor	None			
Secretary of State	D. Pitt O'Brien	Dem.	11,000	Jan. 1961
Treasurer	Orel J. Skeen	Dem.	11,000	Jan. 1961
Auditor	Edgar B. Sims	Dem.	11,000	Jan. 1961
Attorney General	W. W. Barron	Dem.	12,000	Jan. 1961

WISCONSIN

(The Badger State)

Capital, Madison — Area, 54,705 Sq. M. — Population, 3,434,575

Motto, Forward — Flower, Violet

Office	*Name*	*Pol.*	*Salary*	*Term Ends*
Governor	Vernon W. Thomson	Rep.	$18,000	Jan. 1959
Lieut. Governor	Warren P. Knowles	Rep.	10,000	Jan. 1959
Secretary of State	Robert C. Zimmerman	Rep.	10,000	Jan. 1959
Treasurer	Warren R. Smith	Rep.	10,000	Jan. 1959
Auditor	J. Jay Keliher		12,500	June 1961
Attorney General	Stewart G. Honeck	Rep.	15,000	Jan. 1959

WYOMING

(The Equality State)

Capital, Cheyenne — Area, 97,914 Sq. M. — Population, 290,529

Motto, Let Arms Yield to the Gown — Flower, Indian Paintbrush

Office	*Name*	*Pol.*	*Salary*	*Term Ends*
Governor	Milward L. Simpson	Rep.	$12,000	Jan. 1959
Lieut. Governor	None			
Secretary of State	Everett T. Copenhaver	Rep.	8,400	Jan. 1959
Treasurer	Charles B. Morgan	Rep.	8,400	Jan. 1959
Attorney General	George F. Guy	Rep.	7,500	April 1959

SOME FACTS ABOUT CONNECTICUT

Name of State ..... Connecticut

Indian Name (Beside the Long Tidal River) ..... Quinnehtukqut

Nicknames: "Constitution State," "Land of Steady Habits" and "Nutmeg State," the first preferred, as Connecticut had the first written Constitution of any known government, and the Constitution of the United States was largely based upon it.

State Motto—*Qui Transtulit Sustinet*—He Who Transplanted Still Sustains.

The emblems of the State are the Seal, the Flag, the Flower, the Bird, the Tree.
The State Seal was provided for in the Constitution, 1818.
The State Flag was adopted by Act of the Legislature, 1897.
The State Flower, the Mountain Laurel, was adopted by Act of the Legislature, 1907.
The State Bird, the Robin, was adopted by Act of the Legislature, 1943.
The State Tree, the White Oak, was adopted by Act of the Legislature, 1947.

46th in Size ... 28th in Population ... 4th in Population Density.

Hartford has been the sole Capital City since 1875

Population, 1950, 2,007,280 .. Estimated population, 1957, 2,362,000

Average number of persons per square mile, 1950 401

Cities with largest population: 1. Hartford, 177,397. 2. New Haven, 164,443. 3. Bridgeport, 158,709.

Counties..... 8. Towns..... 169. Cities.... 21. Boroughs..... 14.

Grand List of Taxable Property $6,640,513,952

Average rate of taxation ..... 33.79 mills

Number of houses..... 492,672 Average value..... $5,586

Birth Rate..... 22.7 Death Rate 9.3

Area of the State..... 5,009 square miles; 3,205,760 acres

Length of Boundary ..... 371 miles

Highest Altitude ..... Mt. Frissell in Salisbury, 2,380 ft. above sea level

Number of Lakes..... over 1,000

Total mileage of Rivers..... about 7,600

Bridle Paths..... 10 miles (from Waterbury to Southbury)

State Parks..... 71... 20,928 acres

State Forests.....26...122,446 acres

Forest Fire Wardens.....793

Rainfall per year (1956).....41.55 inches

Miles on State Highway System.....3,074

Miles of Divided Lane Highways in System.....193

State Maintained Access Roads and Ramps..... 54

State Maintained Routes.....3,020

Receipts of State Government for year ending June 30, 1957..... $327,610,495.61

Disbursements of State Government for year ending June 30, 1957..... $456,193,716.37

Disbursed for Construction and Maintenance of Highways, etc. $67,675,184.03

GOVERNMENT STATISTICS

Elective State Officers.....6
Governor, Lieutenant Governor, Secretary of State, Treasurer, Comptroller and Attorney General.

Governor's Military Staff.....23

United States Senators from Connecticut.....2

United States Congressmen.....6

State Senators in the General Assembly.....36

Representatives in the General Assembly.....279

JUDICIAL STATISTICS

Justices of Supreme Court.. 5

Judges of Superior Court .. 22

Judges of Common Pleas Courts 12

State Referees 10

Referees in Bankruptcy 2

Probate Courts 122

Traffic Court 1

Juvenile Court 1

Town, City and Borough Courts 66

Justice Courts 102

Attorneys at Law.....About 3,200

LAW ENFORCEMENT

State Police Headquarters..... 1

State Police Barracks..... 11

County Jails..... 9
Number of Inmates, Jan. 1, 1957..... 1,238

Correctional Institutions..... 5
Number of Inmates, Jan. 1, 1957..... 1,888

HOSPITALS AND INSTITUTIONS

United States Veterans' Hospitals	2
State Veterans Hospital (Rocky Hill)	
Number of patients, January 1, 1957	1,080
State Hospitals for the Mentally Ill	3
Number of patients under care, June 30, 1957	10,551
State Institutions for Mental Defectives	2
Number of patients under care, January 1, 1957	3,941
State Institutions for the Blind	2
Number of students, approximately	132
State Institution for the Deaf	1
Number of students, January 1, 1957	125
State Tuberculosis Sanatoria	4
Number of patients under care, January 1, 1957	789

EDUCATIONAL STATISTICS

1956-1957

	Number	*Teachers*	*Students*
Colleges and Professional Schools	22		34,348
Teachers Colleges	4		5,556
Junior Colleges	4		1,638
State Vocational-Technical Schools	14	335	15,825
State Technical Institutes	1	10	2,947
State or State-Aided Schools	7		1,280
High Schools	96	3,990	76,953
Junior High Schools	41	1,284	30,370
Public Elementary Schools	757	9,964	292,228
Parochial Schools	132	1,382	58,291
Other Ecclesiastical Schools	14	39	922
Private Nursery Schools and Kindergartens	119	133	1,921
Private Schools	90	1,282	20,086

AGRICULTURAL STATISTICS

1956

Number of Farms	12,754
State and County Farm Organizations and Bureaus	9

State and Subordinate Granges.....157

Total membership.....28,898

Agricultural Fairs held 1956.....43

Principal crops grown: Tobacco, hay, oats, corn, potatoes, apples, peaches, pears, vegetables, small fruit.

Cash farm income from sale of crops.....$54,625,000

Principal livestock production: Poultry, dairy, commercial chick hatcheries, turkeys, swine.

Cash farm income from sale of livestock and livestock products.....$111,631,000

Total Cash Farm Income.....$166,256,000

Livestock	*Number*	*Value*
Cattle	171,000	$27,873,000
Horses and Mules	4,000	448,000
Swine	25,000	580,000
Sheep	10,000	156,000
Poultry	4,069,000	7,121,000

MISCELLANEOUS STATISTICS

Corporations 23,222

Average number of persons conducting Unincorporated Business .....about 57,500

Corporation Business Tax July 1, 1956 to June 30, 1957 .....$29,765,041.14

Fees received by Office of Secretary of State from July 1, 1956 to June 30, 1957.....$566,998.60

Notaries Public .....about 18,700

Water Companies 113
Electric Companies 15
Gas Companies 9
Gas and Electric Companies 4

Telephone Companies 5
Telephones 1,087,954
Railroads 3 .....Mileage 825
Bus Companies 50
Taxi Companies 148

Banks 163

National Banks 37
State Banks and Trust Companies 48
Savings Banks 71
Private Bankers 2
Industrial Banks 5

Building or Savings and Loan Assns. 30
Federal Savings and Loan Assns. 17
Credit Unions 160
Sales Finance Licensees ... 97
Small Loan Licensees 100

Autos—registrations, all classes, July 1, 1956 to June 30, 1957 1,074,267

Motor Vehicle Fees, July 1, 1956 to June 30, 1957 ...$16,511,561.60

Gasoline Tax and Special Motor Fuel Receipts, July 1, 1956 to June 30, 1957 .....$42,018,081.10

Newspapers and periodicals published in State.....about 119

Standard Broadcasting Stations 26

SOME OCCUPATIONAL STATISTICS

Security Brokers or Dealers	262
Securities Salesmen	1,337
Certified Public Accountants	704
Investment Counsels	25
Investment Counsel Agents	15
Clergymen	about 2,100
Physicians	3,720*
Dentists	2,392
Hygienists	1,121
Midwives	3*
Osteopaths	66*
Chiropractors	119*
Natureopaths	45*
Chiropodists	200*
Physical Therapists	235*
Hypertrichologists	115*
Registered Nurses	12,389*
Licensed Practical Nurses	2,290*

*Includes active only.

ADDITIONS AND CORRECTIONS SINCE PAGINATION

COMMISSIONERS OF THE SUPERIOR COURT (Pages 327-347).

HARTFORD COUNTY

Hartford

Armour, Norman E.
Coco, Nataleno A.
Kerr, Gordon W.
Marcus, Henry D.
Pizzella, Edward G.
Spada, Arthur L.
Webber, Morton M.

Avon

Steiner, George V.

Bloomfield

Lambert, John F.
Rome, Lewis B.

East Hartford

Dana, Charles F.
Mahaney, John D.
Myers, Robert B.

Enfield

Michelson, Herman A.

Manchester

Schober, Leroy E.

New Britain

Cianci, Joseph P.
Hickey, Brandon J.

Plainville

Trask, Ruth H.

Simsbury

Milliken, Charles B.

Unionville

Heiman, Maxwell

West Hartford

Berman, John A.
Byrne, John M.
Cohen, Robert Bernard
Conley, James Stuart
Dowling, Vincent J.
Kearns, John F., Jr.
Trager, Shevrin G.

Wethersfield

Paulding, Theodore R.

Wilson

Ferraina, Dominic J.

NEW HAVEN COUNTY

New Haven

Avery, George A.
Deane, George N.
Dimenstein, Morton J.
Fracasse, Ronald J.
Jacobs, Richard L.
Land, Wilbur J.
Moraghan, Howard J.
Reynolds, Edward M.
Sachs, Kalman A.
Williams, Earl
Zeldes, Jacob D.

Cheshire

DeAndrade, Walter A.

Guilford

Horne, Carl A.

Hamden

Blair, Edward T.
McKiernan, James J., Jr.
Peters, Ellen A.

Milford

McKeever, Martin L.

North Haven

Clogher, Marie
Harris, Herbert D., Jr.
Redmount, Robert S.

Waterbury

Daly, Michael J., III
Keenan, James A., Jr.
Shepack, Raymond J.

West Haven

Galer, Gilbert M.
Hurwitz, Norman E.

NEW LONDON COUNTY

Colchester

Scott, Melvin

Norwich

Mahler, Frederick
Smith, Jane P.

FAIRFIELD COUNTY

Fairfield

Citronberg, David L.
Dillingham, Bruce E.

Bridgeport

DeSiena, Charles L.
Katz, Sanford D.
Maiocco, John P., Jr.
Stapleton, James F.
Zeisler, Robert

Danbury

Colwell, Paul A., Jr.
Ventura, Americo S.

Darien

Dean, Harold H.

Greenwich

Lennon, Francis X., Jr.
Robinson, Henry M.

Newtown

Donahue, Edward J.
Titus, Curtis V.

South Norwalk

Kalenak, Nicholas P.

Stamford

Ryan, John J.
Ryan, William P.
Sherwood, Everett P.
Wynne, John B.

Westport

Dougherty, Andrew A.

WINDHAM COUNTY

Willimantic

Blanchette, Robert W.

MERRITT PARKWAY COMMISSION (Page 396).—Commission elected Theodore S. Watson, Greenwich, Chm., and Thomas C. Chubb, Greenwich, Secy., September 6, 1957

NEW LONDON (Page 227) —James A May elected to City Council replacing Frank N. Kelly. Ann Chase and Howard J. Hauss elected to the Board of Education replacing Frederick W. Goodrich, Jr., and Robert E. L. Strider, 2nd.

INDEX

A

Accountancy, State Board of 414–415
Accountants Advisory Commission, Public . . . 415
Acorn Club 526
Additions and Corrections since Pagination . . . 644–645
Adjutant General 114
Administrator, Milk 381
" Soldiers, Sailors and Marines' Fund . 422
Admission to the Bar 325
" Standing Committees on Recommendations for, to the Bar 325–326
" of States to Union 598
Adult Probation, Commission on 348
" " State Department of . . . 348–349
Advent Christian Church 552
Advisory Commission on Housing, Citizens' . . . 414
" " Public Accountants . . . 415
" " State Prison Industries . . 445
" Committee, Atomic Development Activities . 383
" " Finance 390
" " Hospital 395
" " on Welfare, Citizens' . . . 427
" Council on Banking 384
" " " Civil Defense 385
" " " Hospital and Public Health Center Construction Program, Connecticut State 394–395
" " " Public Works, Citizens' . . 414
" " for the Unemployment Compensation Act 401
Aeronautics Commission 380
" Department of 380
" Director of 380
" National Advisory Committee for . . 573
Agassiz Association, Inc. 532
Agencies and Federal Departments Serving Connecticut 571–574
Agents of Town Deposit Fund 143–291
Agricultural Associations 521
" Experiment Station, Board of Control . 381
" Marketing Service, U.S. 571
" Research Service, U.S. 571
" Statistics 641–642
Agriculture, Board of 380
" Classes in Vocational 432
" " State-Aided Vocational . . . 432–433
" " State Vocational 432

Agriculture, Commissioner of 381
" U.S. Department of 571
Air Force, Department of 571
Airports, State 380
Albertus Magnus College 535
Alcohol Tax Unit, Treasury Dept. 573
Alcoholics, Blue Hills Hospital for 441
Alcoholism, Commission on 382–383
Aldermen 144–283
Allen, Mildred P. 74–75, 113
Allied Veterans Organizations, Assoc. of Past Dept. Presidents of 529–530
Amendments to the Constitution of Connecticut . . 48
" " " " the United States . 20–25
American Association of University Women . . . 524
" Cancer Society 524
" Federation of State, County and Municipal Employees 524
" Flag 578–579
" " Association 529
" " Description of 578
" Gold Star Mothers, Inc. 529
" Institute of Electrical Engineers . . . 532
" Legion Auxiliary, Department of Connecticut 529
" " Department of Connecticut . . 529
" National Red Cross 524
" Physical Therapy Association . . . 532
" Robin, State Bird 581
" School at Hartford for the Deaf . . . 542
" War Mothers 529
Amity and Woodbridge Historical Society, Inc. . . 526
Amvets, Department of Connecticut and Auxiliary . 529
Animal Shelter, The Stamford-Greenwich . . . 526
Annhurst College 535
Antiquarian and Landmarks Society, Inc., of Conn. . 526
Appeal Board, Personnel 389
" " Selective Service System . . . 574
" " Veterans Bonus, Korean . . . 429
" Committee, Forms and Procedure . . . 390
Appointments after pagination 644–645
Apprenticeship and Training, U.S. Bureau of . . 572
" Council, Conn. State 399
Arbitration and Mediation, Conn. Board of . . . 401
Archeological Society of Conn. 526
Architectural Examining Board 415
Area, Population of 48 States 627–638
Areas, Towns and Cities 143–291
Armorial Bearings of the State 578–579
Army, Department of 571
Art Museum of the New Britain Institute . . . 526
" Museums 526
" School, Hartford 537
Assembly of Municipal Court Judges 350

Assembly of Probate, Connecticut 369
" " Trial Justices 358
Assessing Officers, Connecticut Association of . . 532
Assessors, Towns, Cities and Boroughs . . . 143–291
Assistant Medical Examiners, County 293–299
Associate Justice of Supreme Court for Second Circuit . 314
" Justices, Supreme Court . . . 110–112, 315
Association, City and Town Managers, Conn. . . 533
" Conn. Daily Newspapers 549
" " Probation and Parole . . . 525
" " State Sheriffs 293
" of County Officials 293
" " Past Dept. Presidents of the Allied Veterans Organizations . . . 529–530
Associations, Agricultural 521
" Civic and Welfare 524–526
" Professional 532–534
Athletic Commissioner, State 383
Atlantic States Marine Fisheries Commission . . 392
Atomic Development Activities, Advisory Committee . 383
" " " Coordinator of . . 383
Attorney, District, U.S. 315, 572
" General, State 80–81, 114
Attorneys at Law 327–347, 644
" Conduct of 326
" General of Connecticut 621
" Prosecuting, Common Pleas Court . . 321
" " Town, City and Borough Courts 350–358
" State's 317–319
Auditors of Public Accounts 383
" State 383

B

Bacon Academy 542
Baldwin, Raymond E. 110–112
Ballots Cast at Election, 1956, Statement of Presiding Officers 506–513
Bank Commissioner 384
Banking Department 384
Bankruptcy, Referees in 314
Baptist Clergy 552–553
Bar, Admission to 325
" Association, State 534
" Examining Committee, State 325
Barbers, Board of Examiners of 415
Barracks, Location and Officers. State Police . . . 413
Beekeepers' Association, Connecticut 521
Berkeley Divinity School 536
Biographies and Photographs, Leaders of 1957 General Assembly 98–109
Biographies and Photographs, State Officers . . . 70–81

Biographies and Photographs, Supreme Court of Errors, Justice and Associate Justices . . . 110–112
" " " United States Senators and Representatives . 82–97
Bird, State 581
Blind, Board of Education of the 387
Blue Hills Hospital 441
Board of Accountancy, State 414–415
" " Agriculture 380
" " Appeal, Selective Service System . . . 574
" Architectural Examining 415
" Boiler Safety 401–402
" of Chiropractic Examiners 415–416
" " Control of the Conn. Agricultural Experiment Station 381
" " Education of the Blind 387
" " " State 386–387
" Employees' Merit Award 389
" of Examiners of Barbers 415
" " " in Chiropody 415
" " " of Embalmers, Connecticut . . 416
" " " " Hypertrichologists . . . 417
" " " in Midwifery, State 417
" " " for Nursing, State 417–418
" " " in Optometry, Connecticut State . 418
" " " for Physical Therapists, Connecticut State 418–419
" " " of Psychologists 419
" " Fisheries and Game, State 391
" " Healing Arts, State 416
" " Higher Education, New England . . . 388
" " Homeopathic Medical Examining, Connecticut . 416–417
" " Labor Relations, Connecticut State . . . 400
" " Mediation and Arbitration, Connecticut . . 401
" " Medical Examining, Connecticut . . . 417
" " " " Retirement Commission, Connecticut . . 389
" " Natureopathic Examiners, State . . . 417
" " Osteopathic Examining, Connecticut . . 418
" " Pardons 444
" " Parole 445
" " Registration for Professional Engineers and Land Surveyors 416
" Personnel 388
" " Appeal 389
" State Milk Regulation 382
" of Tax Review, Shell Fish 393
" Teachers' Retirement 387
" Veterans Bonus Appeal, Korean 429
" of Veterinary Registration and Examination, State 419
Boards, Draft 574–576

Boards of Education, Conn. Assoc. 532
" " " Towns and Cities . . . 143–291
" " Finance, Towns and Cities 143–291
" " Tax Review, Towns and Cities . . . 143–291
" Zoning, Towns and Cities 143–291
Boiler Safety Board 401–402
Bond Commission, State 390
" " University of Connecticut . . 388
" Committee, Expressway 396
Bonus Appeal Board, Korean Veterans 429
Borough Clerks 146–291
" Courts 358
" Elections, Dates of 140
" Officers 146–291
" Town and City Courts, Judges . . . 350–358
" " " " Statistics 143–292
Boroughs, Dates of Incorporation 141
Botanical Society, Inc., Conn. 527
Bracken, John J. 80–81, 114
Bradley Memorial Hospital and Health Center . . 544
Bridge Authority, Greater Hartford 419–420
" at West Cornwall, The Old Covered . . . 2
Bridgeport Hospital 543
Bristol Hospital, Inc. 543
Broadcasting Stations in Connecticut 550–551
Brown, Nelson C. L., II 104–105
Budget, Director of the 389
" Division 389
Building Program Commission, State 414
Buildings and Grounds Division 414
Bureau of Labor Statistics 399, 572
" " Motor Carriers 572
" " Narcotics 573
" " Public Roads 571
" " Vocational Rehabilitation, State . . . 436–437
Burgesses, Borough 146–291
Bush, Prescott 82–83
Business and Defense Services Adm., U.S. . . . 571

C

Cabinet, Governor's 113
" United States 593
Camping Areas 404–406
Cancer Society, American 524
Capitals of the 48 States 627–638
Capitol, State 582
Catholic Clergy, Roman 563–569
" War Veterans and Auxiliary 530
Cedarcrest Sanatorium 442
Census Bureau, U.S. 571
" Connecticut, 1774–1950 300–305

Central Committees, State 447–450
Chambers of Commerce 522–524
Charlotte Hungerford Hospital 544
Charter of the Colony of Connecticut, 1662 . . . 29–36
Charter Oak 584
Chemists, State 385
Cheshire Historical Society, Inc. 527
" Reformatory, Connecticut 445
Chief Deputy Sheriffs, County 293–299
" Justice, Supreme Court, Connecticut . . 110–112, 315
" " " " U.S. 593
" Justices of Connecticut 622–623
Chiefs of Fire Dept., Towns, Cities and Boroughs . . 143–292
" " Police, Towns, Cities and Boroughs . . 143–292
Child Study and Treatment Home, the Connecticut . 442
" Welfare Association, Inc., Connecticut . . 524
Children of the American Revolution 530
" School, Number of, Towns and Cities . . 143–291
Children's Aid Society, Connecticut 524
" Center (New Haven Orphan Asylum) . . 545
" Home, Cromwell 545
" " Association, New Britain . . 545
" Village of the Hartford Orphan Asylum . 545
Chiropody, Board of Examiners in 415
Chiropractic Examiners, Board of 415–416
Christ Disciples, Church of 553
" Scientist, Churches of 554
Christian Science Practitioners 554–555
" " Societies 554
Chronic Disease and Tuberculosis Hospitals . . . 442–443
" Illness and Tuberculosis, Commission on . 425
Church of Christ, Disciples 553
Churches 552–570
" of Christ, Scientist 554
Circuit Judges 314
Cities, Dates of Incorporation 140
" Mayors of 142, 144–288
Citizens' Advisory Commission on Housing . . . 414
" " Council on Public Works . . . 414
City Clerks 144–283
" Courts 355–358
" Elections, Dates of 139–140
" Grand Lists 143–291
" Managers 142
" Officers 144–288, 645
" Town and Borough Courts, Judges . . . 350–358
" " " " Statistics 143–292
" and Town Managers Assoc., Conn. . . . 533
Civic and Welfare Associations 524–526
Civil Aeronautics Administration, U.S. 571
" Defense, Advisory Council 385
" " Directors, Towns, Cities and Boroughs . 143–292
" " Office of 385

Civil Rights, Commission on 386
" Service Commission, State 388
" " " U.S. 573
Classes in Vocational Agriculture 432
" " " Homemaking 433
Clergy of Connecticut 552–570
Clerk of the U.S. District Court 314
Clerks, Common Pleas Court 321
" Juvenile Courts 323–324
" Superior Court 317–319
" Supreme Court of Errors 315
" Town 141–142, 143–291
" " City and Borough Courts . . . 350–358
Clinton Historical Society 527
Coast Guard, Marine Inspection, U.S. 573
" " United States 573
Colebrook Historical Society, Inc. 527
Collector of Customs 573
Colleges, Junior 537
" Professional 536–537
" State Teachers 431–432
" and Universities, Private 535–536
Colonial Dames of America, Connecticut Society . . 530
Commerce, United States Department of . . . 571
Commission on Adult Probation 348
" Aeronautics 380
" on Alcoholism 382–383
" Atlantic States Marine Fisheries . . 392
" Bond, University of Connecticut . . 388
" on Celebration of 100th Anniversary of Birth of Theodore Roosevelt . . . 428
" " Civil Rights 386
" Connecticut Development 386
" " Historical 397
" " River Bridge in Haddam . 428
" " River Valley Flood Control Compact 421–422
" " Safety 396
" Farmington River Valley Flood Control . 429–430
" Federal Communications 572
" on Forests and Wild Life 410
" " Forfeited Rights 393
" Greater Hartford Flood 420
" Hospital Cost 395
" on Intergovernmental Cooperation, Connecticut 115
" Interstate Sanitation 422
" Liquor Control 402
" Merritt Parkway 396–397, 645
" Naugatuck Valley River Control . . 430
" New England Interstate Water Pollution Control 422
" on Official Legal Publications . . . 316

Commission of Opticians 418
" Public Accountants Advisory . . . 415
" Public Utilities 413
" on Refugee Relief 427
" Retirement, Medical Examining Board of . 389
" School Building Costs 430
" Securities and Exchange 573
" on Services for Elderly Persons . . . 427
" State Bond 390
" " Building Program 414
" " Civil Service 388
" " Geological and Natural History Survey 394
" " Park and Forest 403
" " Prison Industries Advisory . . 445
" " Traffic 397
" " Tuberculosis and Other Chronic Illness 425
" to Study and Report on a Revision of the Corporation Laws of the State . . 428
" " Study and Report upon the Uniform Commercial Code 430
" University of Connecticut Bond . . . 388
" Veterans Home and Hospital . . . 425
" Water Resources, State 421
Commissioner, Agriculture 381
" Athletic 383
" Bank 384
" Education 387
" Finance and Control 389
" Food and Drugs 393
" Health 394
" Highway 395
" Insurance 397
" Labor 398
" Legislative 115
" Mental Health 437
" Motor Vehicles 403
" Public Works 413–414
" State Police 410
" Tax 423
" Welfare 426
Commissioners, County 293–299
" of Deeds for the State of Connecticut in other States 66
" " Deeds in Connecticut for other States 66
" Dental 416
" Harbor, New Haven 420
" Jury, District Court 314
" " Superior Court 317–319
" of the Metropolitan District within the County of Hartford . . . 402
" " Pharmacy 418

Commissioners for the Promotion of Uniformity of Legislation in the U.S. 425
" Public Utilities 413
" Retirement, Connecticut State Employees 389
" Shell-Fish 392
" of Steamship Terminals 421
" " the Superior Court . . 327–347, 644
" Unemployment 401
" United States 314
" Workmen's Compensation . . . 401
Commissions and State Boards 380–430, 645
" Temporary 427–430
Committee, Expressway Bond 396
" Finance Advisory 390
" Forms and Procedure Appeal . . . 390
" Conn. Governor's, on Employment of the Handicapped 400
" Grievance, State Bar 326
" Higher Education Study (Policy) . . 388
" Investment 390
" Records Management 390–391
" Savings Banks' Railroad Investment . . 384
" Standardization 391
" State Library 114
" " Soil Conservation Advisory . . 382
" for the U.S.S. Tarawa, Governor's . . 428–429
Committees of the 1957 General Assembly . . . 129–135
" State Central 447–450
Commodity Stabilization Service, U.S. 571
Common Pleas, Court of 320
" " " Clerks 321
" " " Judges 320
" " " Petitioners' Representatives . 321
" " " Prosecuting Attorneys . . 321
" " " Terms and Sessions . . 322–323
Compensation Act, Advisory Council for the Unemployment 401
" Commissioners, Workmen's . . . 401
Comptroller, State 78–79, 114
Comptrollers of Connecticut 619–620
Conduct of Attorneys 326
Congregational Clergy 555–557
Congress, Connecticut Representatives in, Since 1789 . 603–607
" Members of, U.S. 593–597
Congressional Districts 461–463, 585–586
Congressmen from Connecticut, U.S. 86–97
" Vote for, U.S. 473–481, 484–488
Connecticut Agricultural Experiment Station, Board of Control of 381
" Association of Assessing Officers . . 532
" " " Boards of Education . . 532
" " for Mental Health, Inc. . . 535
" " of Public Accountants, Inc. . 532

Connecticut Association of Real Estate Boards . . 532
" Attorneys General 621
" Beekeepers' Association 521
" Board of Examiners of Embalmers and Funeral Directors . . . 416
" Board of Mediation and Arbitration . 401
" Bond Commission, University of . . 388
" Botanical Society, Inc. 527
" Broadcasting Stations 550–551
" Chamber of Commerce, Inc. 522
" Chambers of Commerce 522–524
" Chapter of National Society, Daughters of Founders and Patriots of America, Inc. . 531
" Charter of the Colony of, 1662 . . . 29–36
" Chief Justices 622–623
" Chiefs of Police Association . . . 532–533
" Child Study and Treatment Home . . 442
" " Welfare Association, Inc. . . 524
" Children's Aid Society 524
" Chiropody Society, Inc. 535
" City and Town Managers Assoc. . . 533
" College 536
" Commission on Intergovernmental Cooperation 115
" Comptrollers 619–620
" Conference of Social Work . . . 533
" Congressmen, Since 1789 603–607
" Constitution of 36–47
" Daily Newspapers Assoc. 549
" Dairymen's Association 521
" Department, Daughters of Union Veterans of the Civil War, 1861–1865, Inc. . . 530
" " Sons of Union Veterans of the Civil War, Inc. and Auxiliary . . . 530
" Development Commission 386
" Dietetic Association 533
" Editorial Association 549
" Education Association 533
" Facts About 639–643
" Farm Bureau Assoc., Inc. 521
" First Constitution of 26–29
" Forest and Park Association . . . 524
" Governor's Committee on Employment of the Handicapped 400
" Governors of 608–610
" Historical Commission 397
" " Society 526–527
" Home Economics Association . . . 533
" Homeopathic Medical Examining Board . 416–417
" " " Society . . . 535
" House Speakers 624–626

Connecticut Humane Society 524
" Institute for Blind 543
" Junior Republic, Litchfield . . . 543
" Justice Courts 358–369
" League of Historical Societies, Inc. . . 527
" " " Women Voters, Inc. . . 525
" Legislature 116–128
" Library Association 533
" Lieutenant Governors of 611–613
" Manufacturers Association, Inc. . . 525
" Marketing Authority 382
" Medical Examining Board . . . 417
" Merit System Association, Inc. . . . 524
" Natural Resources Council of . . . 525
" Opticians Assoc., Inc. 535
" Optometric Society 535
" Osteopathic Examining Board . . . 418
" " Society 535
" Pharmaceutical Association . . . 535
" Pomological Society 521
" Population of, by Counties . . . 591
" Post Offices 49–52
" Poultry Association 521
" " Breeders' Society, Inc. . . 521
" Press of 546–549
" Prison Association 524
" Probate Assembly 369
" Probation and Parole Assoc. . . . 525
" Public Expenditure Council, Inc. . . 525
" " Health Association . . . 533
" Reformatory, Cheshire 445
" River Valley Flood Control Compact Commission 421–422
" Safety Commission 396
" School for Boys, Meriden 445
" Section of American Society of Civil Engineers 533
" Secretaries of State 614–616
" Selective Service System 574–576
" " " " Appeal Board . 574
" Sheep Breeders' Association . . . 521
" Society, Children of the American Revolution 530
" " Daughters of the American Colonists 530
" " of Certified Public Accountants . 533
" " " Civil Engineers, Inc. . . 533
" " " the Colonial Dames of America 530
" " for Crippled Children and Adults, Inc. 525
" " of the Order of the Founders and Patriots of America, Inc. . 530
" " " Professional Engineers, Inc. . 533

Connecticut Society of the Sons of the American Revolution 530
" State Advisory Council on Hospital and Public Health Center Construction Program 394–395
" " Apprenticeship Council . . . 399
" " Bar Association 534
" " Board of Examiners in Midwifery . 417
" " " " " for Nursing . 417–418
" " " " " in Optometry . 418
" " " " " for Physical Therapists . 418–419
" " " " Labor Relations . . 400
" " Dental Association 534
" " Department of Education . . 386–387
" " Employees Association . . . 525
" " " Retirement Commissioners 389
" " Employment Service . . . 399–400
" " Farm for Women and State Prison for Women, Niantic . . . 446
" " Federation of Women's Clubs, Inc. . 525
" " Firemen's Association . . . 533
" " Government, Executive . . . 113–114
" " Grange 521
" " Hospital, Middletown . . . 438–439
" " Hypertrichologist Association, Inc. . 533
" " Medical Society 534
" " Nurses' Association . . . 533
" " Officers, Biographies, etc. . . 70–81
" " Psychological Society, Inc. . . 533
" " Prison, Wethersfield . . . 444
" " Secretaries 614–616
" " Sheriffs Association . . . 293
" Technical Council, Inc. 533
" Towns in the Order of Their Establishments 306–312
" Treasurers 617–618
" Tree Protection Examining Board . . 419
" " Protective Assoc. 525
" Tuberculosis Association, Inc. . . . 535
" United States Senators Since 1789 . . 601–602
" University of 430–431
" Valley Chapter, Special Libraries Association 533–534
" Vegetables Growers' Association . . 521
" Veterans Home and Hospital, Rocky Hill . 443–444
" Vocational Association 534
" Wholesale Milk Producers Council . . 381
Constables, Towns and Cities 143–291
Constitution of Connecticut 36–47
" " " Amendments to . . . 48
" " " First 26–29
" " the United States of America . . 10–20

Constitution of the United States of America Amendments 20–25
Coroners, County 293–299
Corporation Laws, Commission to Study and Report on a Revision of 428
Corrections since pagination 644–645
Council on Banking, Advisory 384
" Connecticut State Apprenticeship . . . 399
" " Wholesale Milk Producers . . 381
" Judicial 320
" Legislative 115
" of Mental Health 437
" Public Health 394
Counties in Connecticut 592
" Dates Constituted 140
" Population of Connecticut, by 591
County Clerks, Superior Court 317–319
" Commissioners 293–299
" Coroners 293–299
" Deputy Coroners 293–299
" " Sheriffs 293–299
" Extension Service Offices 521
" Farm Bureaus 521
" Investigators, Superior Court 317–319
" Law Libraries in Connecticut 324
" Medical Examiners 293–299
" Officers 293–299
" Officials, Association of 293
" Sealers of Weights and Measures 293–299
" Sheriffs 293–299
" Treasurers 293–299
Courses for Girls and Women 435
Court, Commissioners of the Superior 327–347, 644
" of Common Pleas 320
" " " " Petitioners' Representatives 321
" " Errors, Reporter, Supreme 315
" " " Supreme 110–112, 315
" Messengers, Superior Court 317–319
" Superior 316
" Traffic, Danbury 324
" United States District 314
" " " Supreme 593
Courts, Borough 358
" City 355–358
" Justice, Connecticut 358–369
" Juvenile, State of Connecticut 323–324
" Municipal 350–358
" Probate 369–379
" Small Claims, Town, City and Borough . . . 350–358
" State 315–324
" Town 350–355
Cretella, Albert W. 92–93
Crippled Children and Adults, Inc., Conn. Society of . 525

Crippled Children's Workshop and Physical Therapy Clinic 525
Customs, Collector of 573
Cyril and Julia C. Johnson Memorial Hospital, Inc. . 544

D

Dairymen's Association, Connecticut 521
Daly, Edward J. 110–112
Danbury Hospital 543
" Scott Fanton Museum and Historical Society . 527
" State Teachers College 432
" Traffic Court 324
Dates of Borough, Town and City Elections . . . 137–140
" Counties Constituted 140
" of Incorporation, Boroughs 141
" " " Cities 140
" " " Towns 143–291
Daughters of the American Colonists, National Society 530
" " American Revolution 530
" " 1812, State of Connecticut, National Society, U.S. 531
" " Founders and Patriots of America, Inc., Connecticut Chapter, National Society 531
" and Sons of the Pilgrims, National Society . 531
" of Union Veterans of the Civil War, Inc., 1861–1865, Connecticut Department . . 530
Day Kimball Hospital 544
Daylight Saving Time in the State 4
Deaf, Mystic Oral School for 442
Declaration of Independence 5–9
Deep River Historical Society, Inc. 527
Defenders, Public 317–319
Defense Transport Administration, U.S. 572
Democratic State Central Committee 447–448
" Town Chairmen and Vice Chairmen . . 451–455
Dental Association, Connecticut State 534
" Commissioners 416
Department of Aeronautics 380
" " Agriculture, U.S. 571
" " Air Force, U.S. 571
" " Army, U.S. 571
" " Athletics 383
" " Banking 384
" " Commerce, U.S. 571
" " Connecticut, Jewish War Veterans of the U.S. and Auxiliary 530
" " Connecticut, United Spanish War Veterans and Auxiliary 530
" " Education 386–387
" " Finance and Control 389
" " Fish and Game 391

Department of Food and Drugs 393
" " Health, Education and Welfare, U.S. . 572
" " " State 394
" Highway 395–396
" Insurance 397
" of Interior, U.S. 572
" " Justice, U.S. 315
" " Labor 398
" " Labor, U.S. 572–573
" Military 114
" of Motor Vehicles 403
" " the Navy, U.S. 573
" Personnel 388
" of Public Works 413–414
" State Police 410–413
" Tax 422–425
" of the Treasury, U.S. 573
" " Unemployment Compensation . . 399
" " War Records, State 114
" Welfare 426
Deputy Coroners, County 293–299
" County Sheriffs 293–299
" Governors 611–613
" Harbor Masters 421
" Judges, Town, City and Borough Courts . . 350–358
" or Lieutenant Governors, Connecticut . . 611–613
Derby Historical Society 527
Descriptions and Photographs, Flags, State Emblems and State Buildings 577–584
Development Commission, Connecticut 386
Diocesan Teachers College 537
Director of Aeronautics 380
" " the Budget 389
" " Fish and Game 391
" " Internal Revenue 573
" " Personnel 388
Disabled American Veterans, Department of Connecticut and Auxiliary 530–531
Distances, Connecticut River, from Hartford . . 313
" to Towns from Hartford 312–313
Distributive Education 435–436
District Attorney, U.S. 315, 572
" Clerks, Juvenile Courts 323–324
" Court Marshal, U.S. 315, 572
" " Sessions, U.S. 314
" " United States 314
" " " " Clerk of 314
" Fire Wardens 408–410
" Judges, U.S. 314
Districts, Congressional 461–463, 585–586
" Senatorial 461–463, 587–590
" Voting, Towns and Cities 143–291

Division, Budget 389
" Forestry 407
" Park 403
" Purchasing 390
Doctors, Connecticut Medical Examining Board for . 417
Dorothy Whitfield Historic Society, Inc. 527
Draft Boards 574–576
Drugs and Cosmetics Inspectors 393
Durham Historical Society 527

E

Ecclesiastical Statistics 552–570
Editorial Association, Connecticut 549
Education of the Blind, Board of 387
" Commissioner of 387
" Distributive 435–436
" New England Board of Higher 388
" State Board of 386–387
" " Department of, Bureau of Rehabilitation 436–437
" Study (Policy) Committee, Higher . . 388
Educational Institutions, Private 535–539
" Statistics 641
Eighty-Fifth Congress 593–597
Eisenhower, Dwight D. 68
Elderly Persons, Commission on Services for . . 427
Election Statistics 461–520
Elections, Dates of Town, City and Borough . . . 137–140
" Towns as Districted for 461–463
Electoral Votes for President, 1916–1956 (48 States) . 514
Electrical Engineers, American Institute of . . . 532
Elevator Inspectors 398
Embalmers and Funeral Directors, Connecticut Board of Examiners of 416
Employees' Merit Award Board 389
Employment Security, Division of 399, 572
" Service, Connecticut State 399–400
Engineer, Shell-Fisheries 392
Englewood Hospital 543
Episcopal Clergy, Protestant 561–562
Essex Historical Society, Inc. 527
Establishment of Towns, Order of, and Origin of Their Names 306–312
Evangelical and Reformed Church 557
Examiners, County Medical 293–299
Executive Residence 583
" Secretary, Judicial Department 316
Expressway Bond Committee 396
Extension Service, University of Connecticut . . 571

F

Factory Inspection, Division of 398
" Inspectors 398
Facts About Connecticut 639–643
Fairfield County Extension Service 521
" " Medical Association 535
" Historical Society 527
" State Hospital, Newtown 440
" University 536
Farm Bureaus 521
" Credit District of Springfield 572
Farmers Home Administration 571
Farmington River Valley Flood Control Commission . 429–430
Federal Bureau of Investigation 572
" Communications Commission 572
" Correctional Institution 572
" Departments and Agencies Serving Connecticut 571–574
" Deposit Insurance Corporation 572
" Home Loan Bank of Boston 572
" Housing Administration 572
" Mediation and Conciliation Service 572
" National Mortgage Assoc. 572
" Power Commission 572
" Reserve System 572
" Trade Commission 572
Federation of State, County and Municipal Employees, AFL-CIO 524
" " Women's Clubs, Inc., Connecticut State . 525
Finance Advisory Committee 390
" Commissioner 389
" and Control, Department of 389
Fire Marshal, State 410
" Wardens, District 408–410
First Constitution of Connecticut 26–29
Fish and Wildlife Service, U.S. 572
Fisheries and Game, State Board of 391
" " " Director 391
" " " Field Service Personnel . . 391–392
Flags 578–579
Flood Commission, Greater Hartford 420
" Control Commission, Farmington River Valley . 429–430
" " " Naugatuck River Valley . 430
" " Compact Commission, Connecticut River Valley 421–422
Food and Drugs, Commissioner of, State 393
" " " Department 393
" Inspectors 393
Forest Fire Protection Commission, Northeastern . . 410
" and Park Association, Connecticut 524
" " " Commission, State 403
" Rangers, State 407
" Service, U.S. 571

Forester and Fire Warden, State 407
Foresters, Service 407
Forestry Division 407
Forests, State 406–407
" and Wild Life, Commission on 410
Forfeited Rights, Commission on 393
Forms and Procedure Appeal Committee 390
Founders and Patriots of America, Connecticut Society of the Order of 530
Freight Service, Towns and Cities 143–291
Frequency Modulation Stations Authorized in Connecticut 551
Fund, Soldiers, Sailors and Marines' 422
Fundamental Orders, The, 1638–1639 26–29
Funeral Directors and Embalmers, Conn. Board of Examiners of 416

G

Gaylord Farm Sanatorium 544
General Assembly, Committees of (1957) 129–135
" " Members of (1957) 98–109, 116–128
" " Representation in 136
Geological and Natural History Survey Commission, State 394
" Survey, U.S. 572
Gilbert School 542
Glastonbury Historical Society 527
Googel, Samuel S. 108–109
Government Statistics 640
Governor of Connecticut 70–71, 113
Governor's Cabinet 113
" Office 113
" Residence 583
" Staff 113
" U.S.S. Tarawa Committee 428–429
Governors of Connecticut 608–610
" Deputy or Lieutenant, Connecticut . . 611–613
" of the States 627–638
Grace–New Haven Community Hospital 544
Grand Jurors 143–291
" " Prosecuting, Justice Courts . . . 358–369
" Lists, Towns, Cities and Boroughs . . . 143–291
Grange, Connecticut State 521
Great Seal of Connecticut 577
Greater Hartford Bridge Authority 419–420
" " Flood Commission 420
Greek-Catholic Church, Russian Orthodox . . . 569
Greek Orthodox Church 558
Greenwich, Historical Society of 527
" Hospital 543
Grievance Committees, State Bar 326
Griffin Hospital 543
Guilford Keeping Society, Inc. 527

H

Haddam, Commission to Investigate and Report on a Proposed Conn. River Bridge in 428
Hamden Historical Society, Inc. 527
Handicapped, Conn. Governor's Committee on Employment of the 400
Harbor Commissioners, New Haven Harbor . . . 420
" Masters, and Deputies 420–421
Harbors 420–421
Hartford Bridge Authority, Greater 419–420
" College 537
" " of Insurance, University of Connecticut 537
" County Chiropody Society 535
" " Commissioners of the Metropolitan District 402
" " Extension Service 521
" " Medical Association 535
" Dental Society 534
" Flood Commission, Greater 420
" Hospital 543
" Rehabilitation Center, Inc. 525
" School of Religious Education 537
" Seminary Foundation 537
" Theological Seminary 537
" University 536
" Veterans' Council, Inc. 531
" Woman's Club, Inc. 525
Hartland Historical Society 527
Hartt College of Music 537
Healey, Arthur H. 102–103
Healing Arts, State Board of 416
Health Commissioner 394
" Council, Public 394
" Directors, Towns and Cities 143–292
" Education and Welfare, Department of, U.S. . 572
" State Department of 394
Hearing Examiners, Commission on Civil Rights . . 386
Henry Whitfield House, Trustees 403
High Schools, Public 539–541
Higher Education, New England Board of . . . 388
" " Study (Policy) Committee . . 388
Highland Heights 545
Highway Commissioner 395
" Department 395
Hill-Stead Museum 526
Hillyer College 536, 537
Historian, State 114
Historical Commission, Connecticut 397
" Societies 526–529
" Society of Glastonbury 527
" " " the Town of Greenwich, Inc. . 527
" " " New Britain 528

Holidays, Legal 4
Homeopathic Medical Examining Board, Connecticut . 416–417
Horace Wells Club, Hartford 534
Hospital Advisory Committee 395
" Blue Hills 441
" Connecticut State, Middletown . . . 438–439
" Cost Commission 395
" Fairfield State, Newtown 440
" Norwich State 439
" of Saint Raphael 544
" Undercliff 438
" Veterans Home and Hospital, State . . 443–444
Hospitals and Institutions, State 437–446, 641
" Non-State 543–545
" Private, Nervous and Mental Patients . . 545
" State 437–444, 641
" Veterans Administration . . . 544, 545, 574
House of Good Shepherd 545
" " Representatives Clerk of 115, 128
" " " Connecticut . . . 118–128
" " " Officers of, Connecticut . 128
" " " Speakers of, Connecticut . 624–626
" " " United States . . . 595–597
" Speakers, Connecticut 624–626
Housing Division 414
" and Home Finance Agency 572
Humane Society, Connecticut 524
Hypertrichologist Association, Inc., Conn. State . . 533
Hypertrichologists, Board of Examiners . . . 417

I

Illustrations 577–584
Immigration and Naturalization Service, U.S. . . 572
Income Tax Division, Treasury Dept. 573
Incorporation Dates, Cities and Boroughs . . . 140–141
" " Towns 143–291
Indebtedness, Towns, Cities and Boroughs . . . 143–291
Independence, Declaration of 5–9
Industrial Arts Classes, State-Aided 435
Information, Summary of 639–643
Inspectors, Drugs and Cosmetics 393
" Elevator 398
" Factory 398
" Food 393
" Weights and Measures 393
Institute of Church Social Service 537
Institutions, Penal 444–446
" Private Educational 535–539
" and Societies, Non-State 521–545
" State 437–446
Insurance Commissioner 397

Insurance Department 397
Intergovernmental Cooperation, Connecticut Commission on 115
Interior, U.S. Department of the 572
Internal Revenue, Bureau of 573
" " Director of 573
Interstate Commerce Commission, U.S. 572
" Compact for Parolee and Probationer Supervision 445
" Sanitation Commission 422
Investigators, Superior Court 317–319
Investment Committee 390
Italian-American War Veterans of the U.S., Inc. and Auxiliary 531

J

Jailers and Deputies, County 293–299
Jewett, Charles W. 72–73, 113
Jewish Rabbis 558
" War Veterans of the U.S., Dept. of Connnecticut and Auxiliary 530
John J. McCook Memorial Hospital 543
Joint Committee of the State Training Schools for Mental Defectives 441
Judges, Associate, Supreme Court of Errors . . 110–112, 315
" Common Pleas Court 320
" Deputy, Town, City and Borough Courts . . 350–358
" Juvenile Court 323–324
" Municipal Courts, Assembly of 350
" Probate Court 369–379
" Superior Court 316
" Supreme Court of Errors . . . 110–112, 315
" Town, City and Borough Courts . . . 350–358
" U.S. Circuit Court 314
" " District Court 314
Judicial 314–379
" Council 320
" Department, Executive Secretary . . . 316
" Statistics 640
Judiciary of United States Supreme Court . . . 593
Julius Hartt Musical Foundation 537
Junior Colleges of Connecticut 537
" Republic, Conn. 543
Jury Commissioners, U.S. District Court . . . 314
" " Superior Court 317–319
Justice Courts, Connecticut 358–369
" Department, U.S. 315, 572
Justices of Connecticut, Chief (Past) 622–623
" " the Peace 143–292
" Supreme Court of Errors 110–112, 315
" Trial 358–369
Juvenile Courts, Clerks of 323–324

Juvenile Courts, District Offices 323–324
" " Judges 323–324
" " Probation Officers 323–324
" " State of Connecticut 323–324

K

Kennedy School of Missions 537
Kent Historical Society 528
King, John Hamilton 110–112
Korean Veterans Bonus Appeal Board 429

L

Labor Commissioner 398
" Department 398
" " U.S. 572–573
" Relations, Connecticut State Board of . . 400
" Statistics, Bureau of 399, 572
Land Surveyors and Professional Engineers, State Board of Registration for 416
Landmarks Society, Inc., of Conn., the Antiquarian . 526
Laurel Club 549
" Heights, State Chronic Disease Hospital . . 443
Law, Attorneys at 327–347, 644
" Enforcement Statistics 640
" Libraries in Connecticut, County 324
" Practice of 325
Lawrence and Memorial Associated Hospitals . . 544
Leaders of the 1957 General Assembly 98–109
League of Historical Societies, Inc., Conn. . . . 527
" " Women Voters, Inc., Connecticut . . . 525
Lease Division 414
Legal Holidays 4
" Publications, Commission on 316
Legislative Branch of State Government . . . 115–135
" Commissioner 115
" Council 115
Legislature, Connecticut 116–128
Legislatures of the States 518–520
Librarian, State 114
Libraries, County Law, in Connecticut 324
Library Committee, State 114
" State 114
Lieutenant Governor 72–73, 113
" Governors of Connecticut 611–613
Liquor Control Commission 402
Litchfield County Farm Bureau 521
" " Hospital 545
" " Medical Association 535
" Historical Society 528

Long Lane School, Middletown 446
Lutheran Clergy 558–559
Lyman Allyn Museum 526

M

Madison Historical Society 528
Managers, City 142
" Conn. Assoc. of Town and City . . . 533
" Town 142
Manchester Memorial Hospital 543
Mansfield State Training School and Hospital . . 440
Manufacturers Association of Connecticut, Inc. . . 525
Maps of Connecticut 585–592
Marine Corps League of Connecticut and Auxiliary . 531
" Fisheries Commission, Atlantic States . . 392
" Historical Assoc., Inc. 528
Marketing Authority, Connecticut 382
" Service, U.S. Agricultural 571
Marshal, U.S. District Court 315, 573
Mattatuck Historical Society 528
Mayflower Descendants in the State of Connecticut, Society of 532
Mayors of Cities 142, 144–288
McCook, John J., Memorial Hospital 543
Mediation and Arbitration, Board of 401
Medical Examiners, County 293–299
" Examining Board, Connecticut 417
" " " of the Retirement Commission 389
" Societies 534–535
Members of Congress, U.S. 593–597
" and Officers of the General Assembly . . 116–128
Mental Defectives, Joint Committee of the State Training Schools for 441
" Health Association of Waterbury, Inc. . . 534
" " Board, State 437
" " Commissioner of 437
" Hospitals, Private 545
Mentally Ill, Mentally Deficient, Treatment Center . 437–438
Meriden Historical Society, Inc. 528
" Hospital 543
" School for Boys, Connecticut 445
" World War II Veterans Memorial Hospital . 543
Merit Award Board, Employees' 389
" System Association, Inc., Connecticut . . . 524
Merritt Parkway Commission 396–397, 645
Messengers, Superior Court 317–319
Methodist Clergy 559–560
Metropolitan District, Commissioners of, Hartford County 402
" Woman's Club of Hartford 525
Middlesex County Farm Bureau 521
" " Historical Society 528

Middlesex County Medical Assoc. 535
" Memorial Hospital 543
Middletown, Long Lane School 446
" State Hospital 438–439
Midwifery, Connecticut State Board of, Examiners in . 417
Mileage from Hartford to Towns 312–313
Milford Historical Society 528
" Hospital 543
Military Department 114
" Order of the Purple Heart, Inc. . . . 531
" " " " World Wars 531
Milk Administrator 381
" Producers Council, Connecticut, Wholesale . . 381
" Regulation Board, State 382
Minimum Wage, Division of 399
Miscellaneous Facts About Connecticut 639–643
Mitchell College 537
Monuments, State 406
Morano, Albert P. 94–95
Motor Vehicles, Commissioner of 403
" " Department of 403
Mountain Laurel, State Flower 580
Mount Sinai Hospital 543
Municipal Courts 350–358
Murphy, James E. 111–112
Museums, Art 526
Mystic Oral School for the Deaf 442

N

Nathaniel Witherell Hospital 543
National Advisory Committee for Aeronautics . . 573
" Americal Red Cross 524
" Assoc. of Social Workers, Conn. Chapter . 534
" Labor Relations Board 573
" Society, Daughters of Founders and Patriots of America, Inc. 531
" " Sons and Daughters of the Pilgrims 531
" " United States Daughters of 1812, State of Connecticut . . . 531
Natural Resources Council of Connecticut . . . 525
Naturalization Service, U.S. 572
Natureopathic Examiners, State Board of . . . 417
Naugatuck Valley Dental Society 534
" " River Control Commission . . 430
Navy, U.S. Department of 573
Nervous and Mental Patients, Private Hospitals for . 545
New Britain General Hospital 544
" " Historical Society 528
" " Memorial Hospital 442, 544
" " Teachers College of Connecticut . . 431

New Canaan Historical Society 528
New England Board of Higher Education . . . 388
" " Interstate Water Pollution Control Commission 422
New Haven Art Gallery 526
" " Colony Historical Society . . . 528
" " County Extension Service . . . 521
" " " Medical Association . . . 535
" " Curative Workshop 525
" " Dental Association 534
" " Harbor, Commissioners of . . . 420
" " State Teachers College 432
" " Y.M.C.A. Junior College 537
Newington Home and Hospital for Crippled Children . 543, 544
" Veterans Hospital, U.S. 544, 574
New London County Dental Association . . . 534
" " " Extension Service . . . 521
" " " Historical Society . . . 528
" " " Medical Society 535
New Milford Historical Society 528
" " Hospital 544
Newspapers, List of, Connecticut 546–549
Non-State Institutions and Societies 521–545
Northeastern Forest Fire Protection Commission . . 410
Norwalk Hospital 544
Norwich Free Academy 526, 542
" State Hospital 439
" " Chronic Disease Hospital . . . 443
Nursing, Connecticut State Board of Examiners for . 417–418

O

Occupational Statistics 643
Office of Civil Defense 385
" Hours and Locations, Judges of Probate . . 369–379
" " " " Town, City and Borough Clerks 143–291
" Locations, County Officers 293–299
" " State Boards and Commissions . . 380–430
" of Selective Service 574
" " the Senate and House Clerks 115
Officers, County 293–299
" and Members of the General Assembly . . 116–128
" Probation, District Court 314
" " State 348–349
" State, Vote for 482–483
" Town, City and Borough 143–292
Officials of the 48 States 627–638
Old Covered Bridge at West Cornwall 2
" Woodbury Historical Society, Inc. 528
Opticians Assoc., Inc., Conn. 535
" Commission of 418

Optometric Society, Connecticut 535
Optometry, Connecticut State Board of Examiners in . 418
Order of Women Legislators (Owls) 525
Orders, Fundamental, The, 1638–1639 26–29
Organization of States and Dates of Admission . . 598
Origin of Names of Connecticut Towns in Order of Their Establishments 306–312
Original States, Thirteen 598
Orphanages 545
Osteopathic Examining Board, Connecticut . . . 418
O'Sullivan, Patrick B. 110–112
Ottaviano, John, Jr. 76–77, 113
Owls, Order of Women Legislators 525

P

Pardons, Board of 444
Parent-Teacher Association of Connecticut, Inc. . . 526
Park City Hospital, Inc. 543
" Division, State 403
" and Forest Association, Connecticut . . . 524
" " " Commission, State 403
" Rangers 404
Parks, State 404–406
" Superintendent of State 403
Parkway Commission, Merritt 396–397, 645
Parole, Board of 445
" and Probation Assoc., Conn. 525
Parolee and Probationer Supervision, Interstate Compact 445
Passenger Service, Towns and Cities 143–291
Patriotic Societies 529–532
Patterson, James T. 96–97
Penal Institutions 444–446
Personnel Appeal Board 389
" Board 388
" Department 388
" Director 388
Petitioners' Representatives in Support Action . . 321
Pharmacy, Commissioners of 418
Photographs and Biographies, Leaders of 1957 General Assembly . . . 98–109
" " " State Officers . . 70–81
" " " Supreme Court of Errors, Justice and Associate Justices . . . 110–112
" " " U.S. Senators and Representatives . . 82–97
" " Descriptions, Flags, State Emblems and State Buildings . . . 577–584
Physical Therapists, Connecticut State Board of Examiners for 418–419
" Therapy Assoc., Conn. Chapter . . . 532

Police Barracks, State 413
" Commissioner, State 410
" Department, State 410–413
Polish Legion of American Veterans and Auxiliary . 531
" National Catholic Church 560
" Orphanage 545
Political Party, State Central Committees . . . 447–450
Pomological Society, Connecticut 521
Pope, Frederick, Jr. 106–107
Population by Counties 591
" of 48 States 627–638
" " Towns, 1774–1950 300–305
" " " (est. 1957) 143–291
Post Office Addresses of Town Officers 143–291
" Offices in Connecticut 49–52
" " Towns and Cities 143–291
" " Towns, Villages and Districts . . . 53–66
Poultry Association, Connecticut 521
" Breeders' Society, Inc., Connecticut . . . 521
Practice of Law 325
Preface 3
Preparatory Schools, Private 537–539
Presbyterian Clergy 560–561
President, Electoral Votes for, 1916–1956 (48 States) . 514
" of the United States 68, 593
" Vote for 464–481
Presidential Electors, Votes for 514
Presidents of the United States 599
Press of Connecticut 546–549
Priests, Roman-Catholic 563–569
" Russian Orthodox Greek Catholic . . . 569
Prison Association, Connecticut 524
" Industries Advisory Commission, State . . 445
Private Colleges and Universities 535–536
" Educational Institutions 535–539
" Nervous and Mental Hospitals 545
" Schools, Endowed and Incorporated Academies . 542
" Secondary and Preparatory Schools . . . 537–539
Probate Assembly, Connecticut 369
" Court Judges 369–379
" Courts 369–379
" " When Constituted 369–379
Probation and Parole Assoc., Conn. 525
" Commission on Adult 348
" Officers, District Court 314
" " Juvenile Courts 323–324
" " State 348–349
Professional Associations 532–534
" Colleges 536–537
" Engineers and Land Surveyors, State Board of Registration 416
Prosecuting Attorneys, Common Pleas Court . . . 321
" " Town, City and Borough Courts 350–358

Prosecuting Grand Jurors 358–369
Prospect Historical Society, Inc. 528
Protestant-Episcopal Clergy 561–562
Psychologists, Board of Examiners of 419
Public Accounts, Auditors of 383
" Accountants Advisory Commission . . . 415
" " Conn. Assoc. 532
" " " Society of Certified . . 533
" Defenders 317–319
" Expenditure Council, Inc., Connecticut . . 525
" Health Council 394
" High Schools 539–541
" Housing Adm., U.S. 572
" Roads, Bureau of 571
" Secondary Schools 539–541
" Utilities Commission 413
" Works, Citizens' Advisory Council on . . . 414
" " Commissioner 413–414
" " Department 413–414
Purchasing Division 390
Purtell, William A. 84–85

Q

Qualifications for Voting in the U.S. 515–517
Quinnipiac College 536, 537

R

Rabbis, Jewish 558
Radio Broadcasting Stations 550–551
Railroad Retirement Board 573
Rangers, Park 404
" State Forest 404
Rate of Taxation, Towns, Cities and Boroughs . . 143–291
Real Assets Division 414
" Estate Boards, Conn. Assoc. 532
Recommendations for Admission to the Bar, Standing Committees on 325–326
Records Management Committee 390–391
Red Cross, American National 524
Referees in Bankruptcy 314
" State, Superior Court 316
" " Common Pleas Court 321
Reformatory, Cheshire 445
Refugee Relief, Commission on 427
Regional High School Districts 542
Registrars of Voters 143–291
" " " Association of Connecticut . . 534
Registration and Examination, State Boards of . . 414–419
Rehabilitation Center, Stamford 525

Rehabilitation, State Bureau of Vocational 436–437
Religious Society of Friends (Quaker) 563
Representation in the General Assembly 136
Representative at Large, U.S., Vote for 473–481
Representatives in Congress, U.S. 595–597
" " " Vote for, U.S. 484–488
" " " from Connecticut since 1789 603–607
" of Connecticut since 1819, Speakers of House of 624–626
" State 118–128
" " Vote for 498–505
" United States, Photographs and Biographies 86–97
Republican State Central Committee 448–449
" Town Chairmen and Vice Chairmen . . 456–460
Reserve Officers Association of the U.S. 531
Retirement Board, Railroad 573
" " Teachers 387
" Commission, Medical Examining Board of . 389
" Commissioners, Connecticut State Employees 389
Ribicoff, Abraham 70–71, 113
Robert C. Geer Memorial Hospital, Inc. 544
Robin, American, State Bird 581
Rockville City Hospital, Inc. 544
Roman-Catholic Clergy 563–569
Roosevelt, Theodore, Commission on Plans to Celebrate the 100th Anniversary of the Birth of 428
Russian Orthodox Greek-Catholic Clergy 569
Ryan, Theodore S. 98–99

S

Sadlak, Antoni N. 86–87
Safety Commission, Connecticut 396
Saint Basil's College 536
" Francis Hospital 543
" Joseph College 536
" Joseph's Hospital 544
" Mary's Hospital Corp. 544–545
" " Seminary 537
" Thomas Seminary 537
" Vincent's Hospital 543
Salaries, County Officers 293–299
Salvation Army 569
Sanitation Commission, Interstate 422
Savings Banks Life Insurance Fund Trustees . . 397–398
" " Railroad Investment Committee . . 384
" Bonds, U.S. 573
School Building Costs Commission 430
Schools, Private Endowed and Incorporated Academies . 542
" " Secondary and Preparatory . . 537–539
" Professional 536–537

Schools, Public High 539–541
" Regional High Districts 542
" Special 542–543
" and State Colleges 430–437
" Superintendents of 143–291
Scientists, Churches of Christ 554
Seal, State 577
Sealers of Weights and Measures, County . . . 293–299
Seaside Sanatorium, Waterford 443
Secret Service, U.S. 573
Secretaries of State, Connecticut 614–616
Secretary, Executive, Judicial Department . . . 316
" of State 74–75, 113
Securities and Exchange Commission 573
Security Treatment Center for Certain Mentally Ill, Mentally Deficient Persons . . . 437–438
" Division, Employment 399
Seely-Brown, Jr., Horace 90–91
Selective Service, Office of 574
" " System for Connecticut . . . 574–576
" " " " " Appeal Board . 574
Selectmen, Towns 143–291
Senate Clerk, State 115, 117
" Officers 116–117
" State 116–117
" United States 593–594
Senatorial Districts 461–463, 587–590
Senators, State 116–117
" " Vote for 489–496
" United States 593–594
" " " from Connecticut since 1789 . 601–602
" " " Photographs and Biographies . 82–85
Sessions of Legislatures, 48 States 518–520
" and Terms, Common Pleas Court . . . 321–322
" " " District Court, U.S. 314
" " " Superior Court 319–320
Sharon Hospital 544
Sheep Breeders' Association, Connecticut . . . 521
Shell-Fish Board of Tax Review 393
" " Commissioners 392
" Fisheries, Engineer of 392
Shelton Sanatorium, Laurel Heights 443
Sheriffs Association, Connecticut State 293
" County and Deputies 293–299
Simsbury Historical Society 528
Small Business Administration 573
" Claims Courts, Town, City, Borough, Justice . 350–369
Social Security Administration, Federal . . . 572
" Work, Conn. Conference of 533
" Workers, Conn. Chapter of National Assoc. . . 534
Socialist State Central Committee 450
Societies, Historical 526–529

Societies and Institutions, Non-State 521–545
" Medical 534–535
" Patriotic 529–532
Society of the Cincinnati in the State of Connecticut . 531–532
" " Colonial Wars in the State of Connecticut . 532
" " Mayflower Descendants in the State of Connecticut 532
" " the War of 1812 in the State of Connecticut . 532
Soil Conservation Advisory Committee, State . . . 382
" " Service, U.S. 571
Soldiers, Sailors and Marines' Fund 422
Sons of the American Revolution, Connecticut Society of . 530
" and Daughters of the Pilgrims, National Society, Connecticut Branch 531
" of Union Veterans of the Civil War Auxiliary . . 530
" " " " " " " " Conn. Dept. . 530
Southbury Training School 440–441
South Windsor Historical Society 528
Spanish United War Veterans, Dept. of Connecticut and Auxiliary 530
Speakers of House of Representatives of Connecticut since 1819 624–626
Special Libraries Association, Connecticut Valley Chapter 533–534
" Schools 542–543
Staff, Governor's 113
Stamford-Greenwich Animal Shelter 526
Stamford Historical Society, Inc. 529
" Hospital 544
Standardization Committee 391
Standing Committees on Recommendations for Admission to the Bar 325–326
State Airports 380
" Apprenticeship Council 399
" Arms of the 578–579
" Athletic Commissioner 383
" Attorney General 80–81, 114
" Attorneys General 621
" Auditors 383
" Bar Association, Connecticut 534
" " Examining Committee 325
" Bird 581
" Board of Accountancy 414–415
" " " Education 386–387
" " " Fisheries and Game 391
" " " Healing Arts 416
" " " Hypertrichologists Examiners . . 417
" " " Labor Relations, Connecticut . . 400
" " " Mediation and Arbitration, Connecticut 401
" " " Natureopathic Examiners . . . 417
" " " Osteopathic, Examining . . . 418
" " " Registration for Professional Engineers and Land Surveyors 416

State Board of Veterinary Registration and Examination 419
" Boards and Commissions 380–430
" " " " Office Locations . . 380–430
" " of Registration and Examination . . 414–419
" Bond Commission 390
" Building Program Commission 414
" Capitol 582
" Central Committees 447–450
" Chemists 385
" Chief Justices 622–623
" Civil Defense Office 385
" " Service Commission 388
" Colleges and Schools 430–437
" Comptroller 78–79, 114
" Comptrollers 619–620
" Courts 315–324
" Department of Adult Probation 348
" " " Health 394
" Employees Association, Connecticut . . . 525
" " Retirement Commissioners . . 389
" Employment Service, Connecticut . . . 399–400
" Farm for Women and State Prison, Niantic . . 446
" Flag 578–579
" Flower, Mountain Laurel 580
" Forest Rangers 407
" Forester 407
" " and Fire Warden 407
" Forests 406–407
" Geological and Natural History Survey Commission 394
" Government, Connecticut, Executive . . . 113–114
" Historian 114
" Hospitals 437–444
" Housing Division 414
" Institutions 437–446
" Labor Department 398
" Legislatures 518–520
" Librarian 114
" Library 114
" " Committee 114
" Mental Health Board 437
" " " Commissioner 437
" Milk Regulation Board 382
" Monuments 406
" Officers, Biographies and Photographs of . . 70–81
" " Vote for 482–483
" Park Division 403
" " and Forest Commission 403
" Parks 404–406
" Police Association 534
" " Barracks 413
" " Commissioner 410

State Police Department 410–413
" Prison, Connecticut, Wethersfield 444
" " Industries Advisory Commission . . 445
" " and State Farm for Women, Niantic . 446
" Probation Officers 348–349
" Referees, Superior Court 316
" " Common Pleas Court 321
" Representatives 118–128
" " Vote for 498–505
" Seal 577
" Secretaries of 614–616
" Secretary of 74–75, 113
" Senate 116–117
" Senators, Vote for 489–496
" Soil Conservation Advisory Committee . . . 382
" Teachers Colleges 431–432
" Traffic Commission 397
" Training School and Hospital, Mansfield . . 440
" Treasurer 76–77, 113
" Treasurers 617–618
" Tree 584
" Tuberculosis and Other Chronic Illness, Commission on 425
" " " Chronic Disease Hospitals . 442–443
" Veterans Employment Representative . . . 572
" Vocational Agriculture Classes 432
" " Homemaking Classes 433
" " Schools and Classes 432–437
" " Technical Schools 434
" Water Resources Commission 421
State-Aided Industrial Arts Classes 435
" " Vocational Agriculture Classes . . . 432
" " " Homemaking Classes . . 433
" County and Municipal Employees, American Federation of 524
Statement of Principles by the President . . . 69
" " Votes by Presiding Officers . . . 506–513
State's Attorneys 317–318
States, Admission to the Union 598
" Area, Population of 48 627–638
" Legislatures of 518–520
" Officials, Areas, etc. 627–638
" Qualifications for Voting in 48 515–517
Stations, Radio Broadcasting 550–551
" Television 551
Statistics, Agricultural 641–642
" Ecclesiastical 552–570
" Educational 641
" Election 461–520
" Government 640
" Hospitals and Institutions 437–446
" Judicial 640
" Law Enforcement 640

Statistics, Miscellaneous 642
" Occupational 643
" Town, City and Borough 143–292
Steamship Terminals, Commissioners of . . . 421
Stratford Historical Society, Inc. 529
Summary of Information 639–643
Superintendent of State Parks 403
Superior Court 316
" " Clerks 317–319
" " Commissioners of . . . 327–347, 644
" " County Investigators 317–319
" " Judges 316
" " Jury Commissioners 317–319
" " Messengers 317–319
" " Retired Judges 316
" " Terms and Sessions 319–320
Supervisor of Purchases 390
Supreme Court of Errors 110–112, 315
" " " " Clerks 315
" " " " Messenger . . . 315
" " " " Reporter . . . 315
" " " " Terms 315
" " United States 593

T

Tax Collectors, Towns, Cities and Boroughs . . . 143–291
" Commissioner 423
" Department 422–425
" Rates, Towns, Cities and Boroughs . . . 143–291
Teachers College of Connecticut, New Britain . . 431
" Colleges, State 431–432
" Retirement Board 387
Technical Institute Programs 435
" Schools, State Vocational 434
Telephone Numbers, Town, City and Borough Clerks . 143–291
Television Stations 551
Temperance Society of Connecticut, Inc., United . . 526
" Union of Connecticut, Woman's Christian . 526
Temporary Commissions 427–430
Terms and Sessions, Common Pleas Court . . . 322–323
" " " District Court, U.S. . . . 314
" " " Superior Court 319–320
" " " Supreme Court of Errors . . 315
Territories, U.S. 598
Thirteen Original States 598
Tolland County Extension Service 521
" " Farm Bureau 521
" " Medical Society 535
Torrington Historical Society 529
Town Chairmen and Vice Chairmen 451–460
" " " " " Democratic . . 451–455

Town Chairmen and Vice Chairmen, Republican . . 456–460
" and City Managers Assoc., Conn. . . . 533
" City and Borough Courts 350–358
" " " " Statistics 143–292
" Clerks 141–142, 143–291
" " Association of Connecticut . . . 534
" " Office Hours and Locations . . . 141–291
" Courts 350–355
" Deposit Fund, Agents of 141–291
" Elections, Dates of 137–139
" Grand Lists 143–291
" Health Directors 143–292
" Managers 142
" Officers 143–292
" Plan Commissions 143–291
Towns as Districted for Election Purposes . . . 461–463
" in Order of Their Establishments and Origin of Names 306–312
" Population, 1774-1950 300–305
" Villages and Districts with No Post Office of Same Name 53–66
Traffic Commission, State 397
" Court, Danbury 324
Transportation, Towns and Cities 143–291
Treasurer, State 76–77, 113
Treasurers of Connecticut 617–618
" County 293–299
" Towns, Cities and Boroughs . . . 143–291
Treasury, U.S. Department of 573
Tree Protection Examining Board, Connecticut . . 419
" Wardens, Towns and Cities 143–291
Trial Justices, Assembly of 358
" " and Alternates 358–369
Trinity College 536
Trustees, Henry Whitfield House 403
" Savings Banks Life Insurance Fund . . 397–398
Tuberculosis Association, Inc., Connecticut . . . 535
" Commission, State 425
" and Other Chronic Illness Hospitals . . 442–443

U

Ukrainian Greek Catholic Church 569
Uncas on Thames Sanatorium 443
Undercliff Hospital 438
Undertakers (See Connecticut Board of Examiners of Embalmers and Funeral Directors) 416
Unemployment Commissioners 401
" Compensation Act, Advisory Council for the . . . 401
" " Department . . . 399

Uniform Commercial Code, Commission to Study and Report Upon 430
Uniformity of Legislation in the United States, Commissioners for the Promotion of 425
Unitarian Clergy 569
United Spanish War Veterans, Dept. of Conn. and Auxiliary 530
United States Agencies Serving Connecticut . . . 571–574
" " Amendments to the Constitution of . . 20–25
" " Assistant District Attorney . . . 315, 572
" " Cabinet 593
" " Census Bureau 571
" " Circuit Judges 314
" " Civil Service Commission . . . 573
" " Clerk of District Court 314
" " Coast Guard 573
" " Coast Guard Marine Inspection . . 573
" " Commissioners 314
" " Congress 593–597
" " Congressmen 595–597
" " Constitution of the 10–20
" " Court of Appeals 314
" " Declaration of Independence . . . 5–9
" " Defense Transport Administration . . 572
" " Department of Agriculture . . . 571
" " " " Commerce . . . 571
" " " " Health, Education and Welfare . . . 572
" " " " Interior 572
" " " " Justice 315, 572
" " " " Labor 572–573
" " " " the Navy 573
" " " " " Treasury . . . 573
" " Deputy Marshals 315, 572
" " District Attorney 315, 572
" " " Court and Judges 314
" " " " Clerk of 314
" " " " Reporter 314
" " " " Sessions and Motion Days 314
" " Forest Service 571
" " Government 593–597
" " Interstate Commerce Commission . . 572
" " Jury Commissioners 314
" " Marshal, District Court 315, 572
" " Post Offices in Connecticut 49–52
" " President of 68, 593
" " Presidents of 599
" " Probation Officers 314
" " Qualifications for Voting in 515–517
" " Referees in Bankruptcy 314
" " Representatives, Connecticut, Biographies and Photographs 86–97

United States Representatives from Connecticut Since 1789 603–607
" " Savings Bonds, State Director . . 573
" " Secret Service 573
" " Senate 593–594
" " Senators 593–594
" " " Connecticut, Biographies and Photographs . . . 82–85
" " " from Connecticut since 1789 . 601–602
" " Small Business Administration . . 573
" " Supreme Court 593
" " " " for Second Circuit, Associate Justice . . 314
" " and Territories 598
" " Veterans Adm. 573–574
" " " " Hospital, Newington . 544, 574
" " " " " West Haven . 545, 574
" " Vice Presidents of 600
" " Weather Bureau 571
" Temperance Society of Connecticut, Inc. . . 526
Universalist Clergy 570
Universities and Colleges, Private 535–536
University of Bridgeport 536
" " Connecticut 430–431
" " " Bond Commission . . . 388
" " " Hartford College of Insurance 537
" " " School of Law . . . 537
" " " " " Social Work . . 537
" " Hartford 536
" Professors Assoc., Univ. of Conn. . . 534
" Women, American Association of . . 524

V

Vegetable Growers' Association, Connecticut . . . 521
Veterans Administration Hospital, Newington . . 544, 574
" " " West Haven . . 545, 574
" " Regional Offices . . . 573
" " U.S. 573
" Bonus Appeal Board, Korean . . . 429
" Employment Representative 572
" of Foreign Wars, Department of Connecticut, and Ladies' Auxiliary 532
" Home and Hospital Commission . . . 425
" " " " State of Connecticut, Rocky Hill . . . 443–444
" Reemployment Rights, Bureau of U.S. . . 572–573
Veterinary Registration and Examination, State Board of 419
Vice Chairmen, Town Chairmen 451–460
" President of the United States 593
" Presidents of the United States 600

Villages and Districts Not Containing Post Office of Same Name 53–66
Vocational Agriculture, Classes in 432
" " " State-Aided . . 432
" Homemaking, Classes in 433
" " Programs, Federally-Aided . 433
" Rehabilitation, Bureau of 436–437
Vocational-Technical Schools, State 434
Vote for Judge of Probate, Special Elections . . . 497
" " President 1948, 1952, 1956 464–472
" " " Electoral, 1916–1956 (48 States) . 514
" " Representative At Large 473–481
" " Representatives in Congress 484–488
" " State Officers 482–483
" " " Representatives 498–505
" " " Senators 489–496
" Statement by Presiding Officers 506–513
Votes for Presidential Electors 514
Voting Districts, Towns and Cities 143–291
" in U.S., Qualifications for 515–517

W

Wadsworth Atheneum 526
Wage and Hour and Public Contracts Divisions, U.S. . 573
War Records, Department of 114
Warden, Connecticut State Prison 444
" Federal Correctional Institution . . . 572
Wardens of Boroughs 146–291
" District Fire 408–410
Water Resources Commission, State 421
Waterbury Hospital 545
" Mental Health Association of, Inc. . . 534
Waterford, The Seaside Sanatorium 443
Watson, Elmer S. 100–101
Weather Bureau, U.S. 571
Weights and Measures, County Sealers of . . . 293–299
" " " Inspectors 393
Welfare Associations 524–526
" Citizens' Advisory Committee on . . . 427
" Commissioner 426
" Department 426
" District Offices 426–427
Wesleyan University 536
" " Davison Art Center . . . 526
West Hartford Historical Society, Inc. 529
West Haven Historical Society 529
" " Veterans Hospital, U.S. 545, 574
Wethersfield, Connecticut State Prison 444
" Historical Society 529
Wild Life, Commission on Forests and 410
William W. Backus Hospital 544

Willimantic State Teachers College 432
Wilton Historical Society 529
Windham Community Memorial Hospital, Inc. . . 545
" County Extension Service 521
" " Medical Association 535
Windsor Historical Society 529
Woman's Christian Temperance Union of Connecticut . 526
" Relief Corps, Dept. of Connecticut, Auxiliary to the Grand Army of the Republic 532
" " " Home, Inc. 532
Women's Bureau, U.S. Dept. of Labor 573
" Clubs, Inc., Connecticut State Federation . 525
Woodstock Academy 542
Workmen's Compensation Commissioners . . . 401
Work Unit Conservationists, U.S. 571
World War II Veterans Memorial Hospital, Meriden . 543
Wynne, Kenneth 110–112

Y

Yale University 536
" " Art Gallery 526
Yankee Division Veterans' Association 532

Z

Zeller, Fred R. 78–79, 114
Zoning Boards, Towns and Cities 143–291
" " of Appeals, Towns and Cities . . 143–291